

TD ANGUS



at Rishel Ranch

380+ BULLS SELL

NEXT GENERATION HERD SIRE SALE

FRIDAY, MARCH 18, 2022

12:30 PM CT / AT THE RANCH / NORTH PLATTE, NEBRASKA

welcome

Greetings Fellow Cattlemen -



Welcome to TD Angus. Since purchasing the cow herd from Bill and Barb Rishel in 2017 we have been drinking from the firehose in the registered Angus business. Since then, we have seen blizzards, droughts, road closures, bomb cyclones and pandemics all on sale day. We have also seen a myriad of issues within the beef industry that had never been seen before like tight packing plant shackle space and supply chain issues, but for the first time since I have written my welcome letter for the catalog, my tone is different. I have never been more optimistic about the entire cattle industry than I am today.

There is no question that cattle supply is moving in the direction of producers' favor. With a 2% decrease in cows in production this year and the prime/choice spread never being larger and in more demand, there has never been a time where keeping your cow herd genetically current and progressive has never been more critical. In the past two years in our family feedlot, we have seen a cherry picking system within the packing industry where they are competitive for the "good" ones and the rest stay idle in the pen homeless. Some inferior pens will sit for 2-3 weeks longer on feed where we are forced to give into the broken non-competitive weighted average system and instead of being a price getter we are a price taker. I can personally tell you that packers want the product we, and when I say we, I mean my customers, want and they will compete for them. Since the beginning of the TD Feed Test in our inaugural year of 2020, where we not only get to give out \$25,000 cash to deserving customers and programs that had embraced our philosophy of the "most of the best", but we have created a product unlike no other in the beef industry. It becomes clear when packer buyers and visitors to the feed lot drive by a pen and ask, "Are these on the feed test?". They want what we are making. And believe me when I tell you, that is maybe the most valuable aspect of the industry right now with a bottleneck at the plant. I even see it at the feeder marketing level, where customers will sell their calves and many will bring \$5-10 per hundred over a feeding breakeven. Incredible. It isn't a secret. This program is working for our customers, the feeders, the packers and the consumers. The entire supply chain wants this product. They want the most of the best.

It is well known in the industry that this program creates elite feeder cattle that will not only hang a big carcass, but a high grading carcass. But our mantra of the "most of the best" also creates cow herds. Cow herds whose daughters go out and raise those heavy weighing, prime grading feeder cattle. With the massive reduction of the beef cow herd in the last couple years, it has never been more important to create replacement heifers that do just that. Those type of females will not only be in high demand going forward, but almost irreplaceable. In our marketing business, I have never sent more replacements and young cows to parts of the country to feed where they are genetically inferior to the northern Angus female. We have dramatically improved their cow herd overnight and we will be competing against those females calf crops in the near future and we must remain progressive in our genetic selection. These bulls will help us stay ahead of the impending and competitive future and continue to bring those premiums at the feeder and packer level. Guaranteed.

This offering is our largest ever. We will offer over 380 Angus bulls, three times the size of our first sale in 2017. With almost 100 embryo transfer bulls, coming out of our elite donor cows, this sale will have the most value to commercial cattleman than ever before. This year's yearling offering is incredibly deep. When we made our first cut at weaning and I sorted for kind, over half of the yearling offering made the front pen. That has never happened. Since then we have continued to sort and sort on these bulls. Up until print time for the catalog, I was still cutting on the offering. These bulls have also never been tested harder and do more with less. The fall bull offering was out on Sandhill grass until December 20th and in turn they have never had better semen quality and function and soundness to them. The yearling bulls have been on a high roughage, low megacal ration with a targeted 3.0 average daily gain to insure longevity. The average actual back fat on this offering of bulls is .10 in the Fall bulls and .11 in the yearling bulls. Industry standard for fat cattle is .48. That is a huge difference and a great indicator these bulls have not been pushed in anyway shape or form. Multiple times this winter, the yearling bulls when check weighed, were gaining over 4.0lbs per day and twice had to be reared back. I have never seen cattle do what these bulls have done on a meager growing ration. We registered 1,036 Angus animals last year, with over half as bulls. Only 380 of those 500 registered bulls made this sale. This is the front end of the front end. I have never been more optimistic about the cattle market moving forward and I have never been more excited to offer not only the largest set of bulls ever, but also the best. This is the culmination of our program, from conception to consumer, of the most of the best. And it all starts right here with our customers. Opportunity abounds right now, and our family is invested in every aspect of the industry to bring prosperity to all sectors of the industry. Join us. Every day of the year we go to work for our customers at any level, but the one day a year we sell the most of the best. Join us on March 18th for the largest and best offering to date.

Trey & Dayna Wasserburger
Westyn, Gentry, Gwyn, and Wacey

380+ BULLS SELL



A Word from Bill -

This year for my letter I thought rather than talk about the offering in this sale I would write about the breeding program philosophy that has been in place in this herd for more than forty years. A priority for this program has always been to build a very practical, functional cow herd and that has to do with structural soundness, great udders, and exceptional fertility.

We like to say that these cows should be working for us and not us working for them. Our job should be to provide care, good health, and nutrition and their job should be to produce the best bulls in the industry for our commercial customers. It is not a bad thing when an individual excels in a few traits. When used properly in a complimentary mating that individual can provide some very special genetic change. But we believe that greater progress is made long term in a true breeding program when we seek to use sires that make females that excel in as many traits as possible in both phenotype and genotype. For example, we will strive for 28 traits and values in the top 1/4 to 1/3 of the breed rather than have 1/4 to 1/3 of those traits and values in the top 1%-10% of the breed. Top 1% for a few traits create excitement and sell well in the seedstock industry, but for our commercial customers the first scenario is the most profitable and from there we get to "The Most of the Best". Over time this philosophy will make your cow herd, "The Most of the Best" as well and rapidly reduce the number of culls that are a drag on profitability.

We want the mother and the grandmother of every herd sire in our program to meet as many of these qualifications as possible and it makes total sense to us that if we do our job and build that same high standard into the mothers and grandmothers of the bulls you buy from TD Angus at Rishel Ranch you will also create a cow herd that will perform well in your environment and with your feed resources. The goal is a calf crop that will be in demand by all other segments of our industry. Selecting for good phenotype, structural soundness, reproductive soundness and maternal not terminal traits in your cow herd creates longevity and sustainability which all contribute to less culls and greater profitability. Over time bad phenotypes sort themselves out of the population and the herd, but at great cost. Breakdowns in feet and legs, bad udders, and open females will eliminate individuals along the way but the economic risk of not recapturing the cost of putting these females in production is a major economic loss on your bottom line. Think about this.

The average life span of the average seedstock outfit is far less than most commercial operations in our industry. Too many seedstock operations follow the trend of the next "hot" sire. Unfortunately, commercial programs get drawn into the same mentality. If sires for both the purebred and commercial programs are selected to provide the most traits possible for profit in all segments of the beef supply chain we believe the purebred and commercial industry would both be the better for it in the long run. This is what the "Most of the Best" means to TD Angus at Rishel Ranch. It applies to the individual animal and the cow herd as a whole and ultimately to profitability for us and our customers operations.



Bill & Barb Rishel



NEXT GENERATION HERD SIRE SALE

Friday, March 18, 2022

12:30 PM CT / AT THE RANCH / NORTH PLATTE, NEBRASKA

Selling 100 Fall Angus Bulls & 280 Yearling Angus Bulls

SALE LOCATION

3230 E Watts Rd. / North Platte, NE 69101

SALE SCHEDULE

Friday, March 18, 2022 (All Times Central)

8:00 AM - Cattle Available for Viewing

11:00 AM - Complimentary Beef and Noodles Lunch

12:15 PM - TD Angus Feed Test Winners Announced

12:30 PM - TD Angus Bull Sale

Please join us for a Certified Angus Beef meal and beverages following the sale.

SALE CONTACTS

Trey Wasserburger.....307-660-8650

Bill Rishel.....308-530-7999

Kenny Hanson.....308-530-7958

Dayna Wasserburger.....308-520-4718

AUCTIONEER

Greg Goggins.....406-200-1880

REPRESENTATIVES

Levi Landers, Angus Journal.....308-730-1396

Jim Gies, Western Livestock Journal.....970-590-0500

Randy Rasby, Livestock Plus.....308-539-6195

Alan Sears, Western Ag Reporter.....970-396-7521

Kyle Layman, North Platte Stockyards.....308-660-5319

Jay Nordhausen, Ogallala Livestock.....308-289-1548

Drew Feller, Special Assignment.....402-841-4215

Logan Ipsen, Special Assignment.....916-947-2392

Mark McClintock, Representative.....325-650-4223

Andrew Wasserburger, Representative....307-216-0488

Tom Hill, Representative.....541-990-5479

Justin Homen, Representative.....806-664-3383

Marvin Mueller, Representative.....308-539-2663

LOAD OUTS

Load outs will take place after the completion of the sale.

LIABILITIES All persons attending the TD Angus sale do so at their own risk. TD Angus assumes no liability, legal or otherwise, for any accidents that might occur on or about the premises.

FERTILITY AND BVD TESTED All Angus bulls selling have been fertility and BVD tested and scrotal measurements were taken by Dr. Kevan Albertson, Stockman's Vet Clinic, North Platte, NE.

RETAINED INTEREST TD Angus will retain 1/3 revenue-sharing semen interest in all bulls selling. The buyer has full possession and 100% of the salvage value of the bull. Should we want semen on any bull selling in the sale, semen for our use would be collected in the off-breeding season at your convenience and at our expense.

GENOMIC TESTING

All of our cattle have been genomically tested using AngusGS powered by Neogen GeneSeek. **ANGUSGS**

ULTRASOUND Samantha England performed all Angus ultrasound work.

LIABILITIES All persons attending the TD Angus sale do so at their own risk. TD Angus assumes no liability, legal or otherwise, for any accidents that might occur on or about the premises.

SUPPLEMENT SHEET A supplement sheet will be available with complete and up-to-date information on sale day and will be posted online at TDAngus.com.



Check out the QR codes!

Next to each lot is a QR code that will take you directly to a video of that specific bull. Just open the camera app on your smart phone, hover over the QR code and tap the link that appears.

We Offer

VOLUME DISCOUNTS

5% discount: 5-9 bulls purchased
10% discount: 10 or more bulls purchased

DELIVERY Free delivery to any state in the continental United States. Haul your own bulls sale day, Friday, March 18th – Monday, March 21st and we'll deduct \$150/bull. Our goal is to complete all deliveries by May 15. Buyers cooperation in this regard is greatly appreciated. Contact Trey when you brand your calves and he will bring your bulls with him. It gives him an opportunity to view the calf crop and understand your program and its goals with more clarity and direction.

GUARANTEE All bulls are guaranteed against breeding injury for the first breeding season. Breeding season is defined as the 60-day period following the first turnout of the bulls. Please notify us as soon as possible when an injury occurs and prior to the injured bull being sold for salvage. Credit for the amount of purchase less the salvage value will be given in next year's bull sale. This guarantee does not include death loss. Mortality insurance available sale day.

CAN'T MAKE IT? Buy with confidence on sale day! A TD Angus representative will buy on your behalf, within your budget, and we guarantee your satisfaction upon delivery.

ONLINE BIDDING

The sale will be broadcast live on DVAuction.com..
Please register to bid at least 24 hours in advance of the sale.

DVAuction
Broadcasting Real-Time Auctions

ACKNOWLEDGEMENTS

Dr. Scott Larson, Embryologist
Stockman's Veterinary Clinic, Dr. Kevan Albertson and
Dr. Heather Richards
Dr. Del Miles, Consulting Veterinarian
Dr. Bill Dickie, Consulting Nutritionist
Dr. Curt Bittner, Consulting Nutritionist
David Briggs, CEO of Sustainable Beef, LLC
Bill Rupp, Sustainable Beef Founder and Former CEO of
JBS and Cargill
Mark Buoy, Brand Inspector
Hannah Shroyer, Catalog Design
Purple Visions Production, Pictures & Videos
Legacy Livestock Imaging, Photos
Dayna Wasserburger, Photos

WE APPRECIATE YOUR BUSINESS
and guarantee buyer satisfaction on all bulls.



THANK YOU *to our crew*

Here at TD Angus, it takes a village to bring some of the most elite genetics the industry can offer from conception to turn out time. This is a grind, one that takes meticulous care and effort by all involved. We have told many people that a registered ranch is 4 times of the work of a commercial ranch and nobody could have prepared for the extra care that it takes to produce breed leading bulls for the commercial industry both physically and on paper. For that, we are forever grateful for our team for without them there would be none of this. This is the greatest team of cowboys we have ever had the pleasure of working with. If you see them throughout the year or at the sale, thank them. It is because of them that we have the most of the best. **This is our team.**



Kenny Hanson

Known by those who know the program as the boss. He is one of the greatest cattlemen we have ever had the honor of working with and we continually ask for his advice on which sires are doing their job and which cows are doing their job in the pasture and he has taught us a lot about being a good cowman. We look to him continually for breeding decisions. He is one of the hardest workers we have ever been around, period, and he will outwork men half his age. He is the greatest breeder we have ever met and he has passed on that knowledge to every member of team. He is a great representation of our program as a cowboy and as a man and he not only treats these cattle like his own, but more importantly he treats our children like his own. We would put any herdsman in any breed up against Mr. Hanson and he could teach them all a thing or two. 20 plus years of service here and for that we are grateful.

Nick Kunz

One to not be out worked. Multiple visitors to the ranch or when Nick goes to help Trey ship or AI, customers comment on his work ethic. Nick was here before we bought the place and he is a stable and somebody you can always count on to get the job done and with a great attitude. He does all the night calving, by himself, and of all the cowboys we have worked with he is the best cow hand we have ever employed. In a blizzard or in any tough situation, with our backs against the wall this is the guy you want with you. He has an incredible memory and we are constantly asking him about a cow and what he thinks of her and he can rattle off all of her calves by tattoo and tell us how good of a job she is doing. We trust his judgment for good reason. Nick also tags all the calves the past 7 years and he is the best we have ever seen in identifying a great one at birth. Nick came in this year after a long night of calving, sat down and said, "The Doc Ryans are going to be good." We would bet the ranch he is right.

Matt Wells

A mentor once said that the quietest in demeanor make the best cowboys and Matt is the epitome of that. He is a man of faith and a man of his family and it shows in his work. He has taken so much pressure off Trey from a health standpoint and we can honestly say that the cow herd has never looked better under his care. He is a cowboy at heart, and has no problem saddling a young colt on a sub- zero day to go through his cattle. He is always early and has no problem staying late. We very rarely find a problem in the cow herd that he is not aware of and taken action to correct it. His attention to detail, a very important skill in this industry, is second to none. We are very lucky to have him, his wife, Miranda and their son, Sherman and expecting son live with us.

Ethan Toniolli

Ethan came to the ranch this winter on an intern program from Idaho and multiple times this year we were beyond thankful he was there to help in tough times. In below zero temperatures in the blowing wind he was out in it doing his job. He has a great attitude, is always on time and is personable and polite. We do not know how many calving stalls he mucked out this year, but the answer is most of them and each day he did it without complaint or reluctance. In today's world, it is very refreshing to meet a young man who can show up on time, go to work doing the jobs nobody wants to do and then return the next day and do it again with motivation and a smile. The world needs more like him and he will go far in life because of it. Thank you, Ethan and your wife, Claire for being apart of our team this year.





and all of you!

ANGUS BULL BUYER'S Reference

We want to simplify bull buying decisions for our customers. We try to present data that we believe has great economic merit and do it in a form that is easy to read and understand.

Birth Traits

CED – A higher number, more calving ease.
BW – A lower number, a smaller calf.
Act BW – Ratioed and incorporated into the EPD.

INDUSTRY TREND – Greater numbers of Angus sires are reaching extremely high CED and low BW EPD values, largely due to highly heritable shorter gestation lengths. We do not see it as a positive trend when calves become too small at birth. In addition, none of these birth traits measures calf vigor of a sire's progeny and mothering ability of the cow line. We do that for you.

1

T/D Exclusive 0670

BULL REG: 19866918 **DOB:** 8/27/20 **TATTOO:** 0670

LD Capitalist 316

Musgrave 316 Exclusive

Musgrave Prim Lassie 163-386

TEX Playbook 5437

T/D Erica Eline 7206

B/R Miss Alpine 9201

ULTRASOUND

% IMF	2.42
RE	9.7
Rib Fat	0.08

CARCASS

CW	75
MARB	0.98
REA	0.41
FAT	0.041

ANGUSGS

PERFORMANCE				MATERNAL			\$VALUES		
CED	BW	WW	YW	SC	PAP	DOC	\$M	\$W	\$F
9	1.0	83	144	1.41	0.80	25	93	91	126
<input checked="" type="checkbox"/> Hfrs	Act BW	Adj WW	Adj YW	HP	CEM	MILK	\$G	\$B	SC
<input checked="" type="checkbox"/> Cows	82	770	1220	18.9	9	28	60	186	334

- Hfrs
- Cows

OUR RECOMMENDATION for bulls to use on heifers is based on a combination of CED being +6 or greater and BW being +2 or less. We also look at the birth weight history of the bull's mother and cow family and the use of genomic markers and may adjust our recommendation accordingly. Using these criteria, we cannot recall the last time we have had a customer complaint with a calving difficulty problem.



Performance Traits

205 wt. – weight adjusted for age of dam to 205 days, ratioed in contemporary group and incorporated into WW EPD.

365 wt. – weight adjusted to 365 days, ratioed in contemporary group and incorporated into YW EPD.

INDUSTRY TREND – The industry is fascinated with chasing extremes of WW EPD and YW EPD to the top percentiles of the breed, and selection pressure will move them higher. Long-time customers that retain ownership through the feedlot have no problem producing 1450#-1500# pay weight steers from bulls that range from +94 (top 60%) to +126 (top 15%) of the breed. We believe this selection criteria will help us and our customers control cow size and cow maintenance requirements and therefore cow herd costs.

Maternal Traits

CEM – difference in percentage of unassisted births in a bull's daughters as first-calf heifers. A higher number is more favorable.
HP – selection tool to increase probability of a sire's daughters becoming pregnant as first-calf heifers during a normal breeding season.
MILK – predictor of a sire's genetic merit for milk in his daughters; it is part of a calf's weaning weight attributed to milk and mothering ability.
DOC – is expressed as a difference in yearling cattle temperament, with a higher value indicating more favorable docility.
SC – expressed in centimeters, is a predictor of the difference in transmitting ability for scrotal size compared to that of other sires.
PAP – is expressed in millimeters of Mercury (mmHg), with a lower EPD being more favorable indicating a sire should produce progeny with a lower PAP score. PAP score is an indicator of susceptibility to high altitude disease commonly experienced at elevations greater than 5,500 feet.

INDUSTRY TREND – We believe that CEM is one of the most overlooked and underutilized values we have in our selection tool box.

We believe that a less stressful unassisted birth in a first-calf heifer helps her be a better mother and allows her to recycle sooner, giving her a better chance of staying in the program for a lifetime of production. This is a major economic impact, considering the cost of heifer development. Similarly, HP has economic impact as well. It is a number we want to know more about, but we have been making an effort to use sires that excel with very positive numbers. When it comes to "milk," we have positioned our herd away from the extremes. We want our cows to milk enough to raise a big calf and not so much that it becomes a liability to reproduction and cow maintenance and to adapt quite well to a vast majority of the environment and resources of many of our customers' programs. The DOC EPD certainly has value as a convenience trait, but also has great economic merit in terms of how cattle perform and function. Higher levels of docility can improve conception rates in A.I. programs and will definitely improve performance in the feedlot.

OUR RECOMMENDATION – We believe these four traits (CEM, HP, Milk, DOC) have a great deal to do with maintaining a cow herd that has both reproductive efficiency and stayability which combined, lead to greater longevity. When a cow stays in the herd long enough to cover the cost of putting her in production, she becomes more profitable to the operation each year thereafter. It is the single biggest economic factor of profitability to the bottom line of a cow/calf operation.

Carcass Traits and Value Indexes

Ultrasound – Phenotypic data taken with an ultrasound machine that is incorporated along with genomic markers for carcass merit into the carcass EPDs.

EPDs – The carcass EPDs are the ultimate selection tool for carcass merit.

\$Value indexes – multi-trait selection indexes, expressed in dollars per head, to assist beef producers by adding simplicity to genetic selection decisions. The \$Value is an estimate of how future progeny of each sire are expected to perform, on average, compared to progeny of other sires in the database if the sires were randomly mated to cows and if calves were exposed to the same environment.

Maternal Weaned Calf Value (\$M) – expressed in dollars per head, predicts profitability differences in progeny due to genetics from conception to weaning. Increased selection pressure on \$M aims to decrease overall mature cow size and improve foot structure and fertility while maintaining weaning weights consistent with today's production.

Weaned Calf Value (\$W) – is the expected average difference in future progeny performance for pre-weaning merit. \$W includes both revenue and cost adjustments associated with differences in birth weight, weaning direct growth, maternal milk and mature cow size.

Feedlot Value (\$F) – is the expected average difference in future progeny performance for post-weaning merit compared to progeny of other sires.

Grid Value (\$G) – is the expected average difference in future progeny performance for carcass grid merit compared to progeny of other sires.

Beef Value (\$B) – is the expected average difference in future progeny performance for post-weaning and carcass value compared to progeny of other sires. **\$B does not include any prediction of fertility, maternal value or stayability in the cow herd. It is a terminal post weaning and end product economic value.**

Combined Value (\$C) – an index expressed in dollars per head, includes all traits that make up both \$M and \$B with the objective that commercial producers will replace 20% of their breeding females per year with replacement heifers retained within their own herd. The remaining cull heifer and steer progeny are then assumed to be sent to the feedlot where the producers retain ownership of those cattle and eventually sell them on a quality-based carcass merit grid.



Market your calves in a way that's never been offered before.
#MOSTOFTHEBEST being put to the test!

\$25,000 in Cash Prizes!

\$5,000 TO EACH CATEGORY

Average Daily Gain / Feed Conversion-Efficiency
Highest Yield / Highest Prime Percentage
Highest CAB Percentage

STEERS HARVESTED MARCH 2022				
% Choice & Prime	YG 1, 2, 3	CAB	ADG	Avg Yield
99%	97%	60%	4.1 LBS/DAY	64%

2021 Winners

Average Daily Gain: 66 Ranch / Feed Conversion-Efficiency: Lynn and Marlene Flaming

Highest Yield: DeGering Livestock & HI/Cattle Co

Highest Prime %: Bootheel 7 Livestock / Highest CAB: Bootheel 7 Livestock



FALL BULL MANAGEMENT

This year we have never developed these fall bulls and made them do more with less. They ran on Sandhill grass from May until September where they were brought in and weighed and ultrasound scanned for carcass data. You will notice throughout the catalog each bull has an actual rib fat number. The average on all bulls was .10 inch of backfat and many are under that. Industry standard for fat cattle is .48 inch of back fat. That is a huge, huge difference. Bulls then went back to grass from September and we brought them home on December 20th when the snow brought them. These bulls are not developed for ego boasting weaning and yearling weights and massive scan numbers, that only hamper longevity and fertility of a bull and add red ink to our customers' profit. We do not creep feed and they are raised on Sandhill grass and their mother's milk. That is it. Bill Rishel has always told me this cow herd must be ran like if they took our registered papers and we could still survive. This cow herd does that. These bulls will do that for our customers. Judge them how they are, not what they can be. Have complete faith and confidence that these bulls will hold up and breed more cows than ever before, because they were developed that way.



MUSGRAVE 316 EXCLUSIVE

#18130471 / Sire of Lots 1-19, 124-164

CED	BW	WW	YW	DOC	HP	CEM	MILK
8	0.7	69	123	20	13.0	12	23
CW	MARB	RE	\$M	\$W	\$F	\$B	\$C
57	0.93	0.71	81	71	108	169	300

This should be the easiest footnote I have to write, but it's coming the hardest. This bull means so much to me and my family. I have never, I mean never, used a bull that I couldn't find something I would tweak or change. "Exclusive" is that bull. This bull is the epitome of all that is great in Angus genetics. Our program strives to do it all. Our bulls must sire great long-lasting cows and heavy weighing feeder cattle that have a chance at prime. With the tens of thousands of Angus bulls produced every year, very few can pass that test. "Exclusive" sold the high selling Fall bull last year to the historic and maternally driven Sitz Angus for \$40,000 and another herd bull to Krebs Ranch of Gordon, NE, all in his first offering. I can confidently tell my customers this bull will improve your bottom line and we're proud to offer his sons for your program to do just that.

LOT 1



T/D Exclusive 0670

BULL REG: 19866918 DOB: 8/27/20 TATTOO: 0670

LD Capitalist 316
Musgrave 316 Exclusive
Musgrave Prim Lassie 163-386
TEX Playbook 5437
T/D Erica Eline 7206
B/R Miss Alpine 9201

ULTRASOUND		CARCASS	
% IMF	2.42	CW	75
RE	9.7	MARB	0.98
Rib Fat	0.08	REA	0.41
		FAT	0.041

ANGUS88

PERFORMANCE				MATERNAL			sVALUES		
CED	BW	WW	YW	SC	PAP	DOC	\$M	\$W	\$F
9	1.0	83	144	1.41	0.80	25	93	91	126
<input checked="" type="checkbox"/> Hfrs	Act BW	Adj WW	Adj YW	HP	CEM	MILK	\$G	\$B	\$C
<input checked="" type="checkbox"/> Cows	82	770	1220	18.9	9	28	60	186	334



Heifer bull out of our embryo program out of one of our up-and-coming donors. Elite cow family loaded with carcass merit and marbling. Mother scanned an 8.96 actual %IMF to ratio 156 while still ratio 103 on RE. She will pass as much marbling into her calves as any cow on the place and the grandmother, who was also a donor late into her life did the same thing. This bull reads herd bull all over. Incredible EPD profile that could benefit any program in the breed. Huge growth, top 2% of the breed heifer pregnancy and 5 of the 6 \$Indexes in the top 5% of the breed. We love the "Exclusive" daughters in production and this bull will sire great replacement heifers with the cow power stacked throughout his pedigree.

T/D Erica Eline 7206



Dam of lot 1, 251-252, 276

T/D Full Power 1208-7256



Full brother to the dam of lot 2 sold in 2019 to TC Ranch for \$12,500

B/R Pride 1551



Dam of lot 3, 71, 136

T/D Exclusive 0669

BULL REG: 19866917 DOB: 8/26/20 TATTOO: 0669



LD Capitalist 316
Musgrave 316 Exclusive
Musgrave Prim Lassie 163-386
PA Full Power 1208
T/D Blackbird 7227
B/R Blackbird 256

ULTRASOUND		CARCASS	
% IMF	2.81	CW	69
RE	9.6	MARB	0.96
Rib Fat	0.07	REA	0.94
ANGUS ^{GS}		FAT	0.005

PERFORMANCE				MATERNAL			\$VALUES		
CED	BW	WW	YW	SC	PAP	DOC	\$M	\$W	\$F
4	1.3	76	139	0.12	0.70	17	50	68	132
Hrs	Act BW	Adj WW	Adj YW	HP	CEM	MILK	\$G	\$B	\$C
<input checked="" type="checkbox"/> Cows	77	617	1047	11.1	7	18	69	201	311



Bull that puts it all together. Mother is a full sister to herd bull that sold to TC Ranch in 2019 at \$12,500 as the #1 ribeye bull in that year's sale offering. Heifer bull with great power and growth with both weaning and yearling EPDs in the top 10% of the breed. Marbling, Ribeye and carcass weight are all in the top 10% of the breed and \$F and \$B are top 1% of the breed. He will sire great feeder cattle that can hang a prime carcass and put females in the replacement pen.

B/R Nationwide 69



\$110,000 Maternal brother to lot 3



Trey had the opportunity to meet USDA Ag Secretary Tom Vilsack and discuss issues within the beef industry, including the progression of Sustainable Beef, this summer.

LOT 3



T/D Exclusive 0526

BULL REG: 19866806 DOB: 8/12/20 TATTOO: 0526



LD Capitalist 316
Musgrave 316 Exclusive
Musgrave Prim Lassie 163-386
B/R 65R Genesis
B/R Pride 1551
Cliffsides G M Pride 3244

ULTRASOUND		CARCASS	
% IMF	2.75	CW	49
RE	11.1	MARB	0.63
Rib Fat	0.10	REA	0.66
ANGUS ^{GS}		FAT	0.000

PERFORMANCE				MATERNAL			\$VALUES		
CED	BW	WW	YW	SC	PAP	DOC	\$M	\$W	\$F
11	0.0	66	124	0.35	1.93	17	56	69	92
Hrs	Act BW	Adj WW	Adj YW	HP	CEM	MILK	\$G	\$B	\$C
<input checked="" type="checkbox"/> Cows	75	785	1175	13.1	12	26	51	143	241



Stout bull calf out of the combination of two of the greatest cows we've ever owned with "1551" and "163". The two heifer mates to this flush are one of our favorites in the fall replacement heifer pen. "Exclusive" wet daughters are some of the best females to be on the place, maybe ever. This bull has been stout since birth and it has been fun to watch him develop. 20 EPDs in the top 35% of the breed so he reads like he should. Big ribeye scan and ratio of 107. Save every replacement out of this fella.

LOT 4



B/R Lantz Blackcap 1117



Dam of lot 4, 140-141, 322-323

T/D Exclusive 0732

BULL REG: 19868245 DOB: 9/13/20 TATTOO: 0732

LD Capitalist 316
Musgrave 316 Exclusive
Musgrave Prim Lassie 163-386
Connealy Impression
B/R Lantz Blackcap 1117
B/R Lantz Blackcap R827

ULTRASOUND		CARCASS	
% IMF	3.58	CW	51
RE	9.4	MARB	1.00
Rib Fat	0.10	REA	0.41
ANGUS ^{SS}		FAT	0.033

PERFORMANCE				MATERNAL			\$VALUES		
CED	BW	WW	YW	SC	PAP	DOC	\$M	\$W	\$F
7	1.0	68	123	0.99	3.44	13	81	75	93
<input checked="" type="checkbox"/> Hfrs	Act BW	Adj WW	Adj YW	HP	CEM	MILK	\$G	\$B	\$C
<input checked="" type="checkbox"/> Cows	85	685	1085	15.8	12	27	62	155	282

A herd bull look with 5 generations of "Lantz Blackcaps" in the program out of this donor female that has an elite production record of 6BWR@97, 6WWR@106, 6YWR@105, 13%IMF@113. She has been a great donor in our program and produced the \$35,000 T/D Lantz Blackcap 83 that sold as a sale highlight in 2019. "83" went on to produce the \$23,000 T/D Choice in the 2021 bull sale as her first calf crop. He has a yearling ratio @101 and an impeccable %IMF scan ratio @132. Even more impressive is that he scored a 10 for tenderness, 14 for marbling, 22 for carcass weight, 9 for heifer pregnancy and 9 for yearling weight on the genomic percent rank. A tremendous bull with phenotype and powerful pedigree behind him.



LOT 6



T/D Exclusive 0597

BULL REG: 19866866 DOB: 8/19/20 TATTOO: 0597

LD Capitalist 316
Musgrave 316 Exclusive
Musgrave Prim Lassie 163-386
Spring Cove Reno 4021
T/D Erica 8437
Galaxy Erica 0209

ULTRASOUND		CARCASS	
% IMF	3.79	CW	73
RE	8.4	MARB	1.06
Rib Fat	0.08	REA	0.55
ANGUS ^{SS}		FAT	0.045

PERFORMANCE				MATERNAL			\$VALUES		
CED	BW	WW	YW	SC	PAP	DOC	\$M	\$W	\$F
3	1.4	83	144	0.99	1.79	20	73	85	114
<input type="checkbox"/> Hfrs	Act BW	Adj WW	Adj YW	HP	CEM	MILK	\$G	\$B	\$C
<input checked="" type="checkbox"/> Cows	71	774	1156	14.3	7	23	65	179	305

A power son of "Exclusive" with both weaning and yearling EPDs in the top 5%. Out of a first calf heifer that was purchased as a heifer pregnancy in the Foundation Female Sale in Denver. She has an elite EPD profile with a top 4% Heifer pregnancy EPD, a crazy 1% Marbling EPD with a 1.62 and every index in the top 5%. She did a whale of a job on her first calf with ratios of BW@96, WW@107, YW@106 AND %IMF@121. High marbling genetics and he's a 17 genomic score on Tenderness as well. Very cool.



T/D Exclusive 0567

BULL REG: 19866843 DOB: 8/17/20 TATTOO: 0567

LD Capitalist 316
Musgrave 316 Exclusive
Musgrave Prim Lassie 163-386
Connealy Power Surge 3115
T/D Ruth 8354
B/R Ruth 315

ULTRASOUND		CARCASS	
% IMF	3.57	CW	48
RE	9.5	MARB	1.24
Rib Fat	0.06	REA	0.65
ANGUS ^{SS}		FAT	0.026

PERFORMANCE				MATERNAL			\$VALUES		
CED	BW	WW	YW	SC	PAP	DOC	\$M	\$W	\$F
12	-0.9	59	106	-0.03	0.54	17	71	69	97
<input checked="" type="checkbox"/> Hfrs	Act BW	Adj WW	Adj YW	HP	CEM	MILK	\$G	\$B	\$C
<input checked="" type="checkbox"/> Cows	71	753	1084	12.4	15	27	76	173	295

Heifer bull with tremendous carcass merit out of a first calf heifer. Impressive individual ratios with BW@96, WW@104, YW@100, %IMF@113 and RE@104. Excellent marbling with an EPD of 1.23 which is 4% of the breed. Grandmother has a stellar production record with 6BW@100, 6WW@103, 6YW@101, 6%IMF@109, 6RE@109 and ACI 7 calves @391 days.





T/D Exclusive 0652

BULL REG: 19866907 DOB: 8/24/20 TATTOO: 0652

LD Capitalist 316
Musgrave 316 Exclusive
 Musgrave Prim Lassie 163-386
 Connealy Power Surge 3115
T/D Primrose 8355
 B/R Primrose 2210

ULTRASOUND		CARCASS	
% IMF	4.24	CW	45
RE	8.5	MARB	0.94
Rib Fat	0.06	REA	0.50
ANGUS ^{GS}		FAT	0.027

PERFORMANCE				MATERNAL			\$VALUES		
CED	BW	WW	YW	SC	PAP	DOC	\$M	\$W	\$F
12	0.4	57	103	1.63	-0.93	33	86	59	90
<input checked="" type="checkbox"/> Hfrs	Act BW	Adj WW	Adj YW	HP	CEM	MILK	\$G	\$B	\$C
<input checked="" type="checkbox"/> Cows	74	704	1062	13.1	12	22	61	151	282

Calving ease bull out of a first calf heifer who is 1% of the breed for docility, one of the most viable economic traits in the industry. Had a huge %IMF scan to ratio 136 against his contemporaries and presents a balanced EPD profile to fit many programs.



LOT 9



T/D Exclusive 0576

BULL REG: 19866848 DOB: 8/18/20 TATTOO: 0576

LD Capitalist 316
Musgrave 316 Exclusive
 Musgrave Prim Lassie 163-386
 Sackmann Chief 325
Spring Cove Rachel 556
 Spring Cove Rachel 108

ULTRASOUND		CARCASS	
% IMF	2.68	CW	71
RE	10.4	MARB	0.47
Rib Fat	0.08	REA	0.82
ANGUS ^{GS}		FAT	0.038

PERFORMANCE				MATERNAL			\$VALUES		
CED	BW	WW	YW	SC	PAP	DOC	\$M	\$W	\$F
8	0.8	85	144	1.47	-0.33	27	75	85	116
<input checked="" type="checkbox"/> Hfrs	Act BW	Adj WW	Adj YW	HP	CEM	MILK	\$G	\$B	\$C
<input checked="" type="checkbox"/> Cows	70	711	1082	12.3	10	19	43	159	281

Phenomenal calving ease to growth spread on this "Exclusive" son. Weaning weight EPD in the top 3% of the breed and yearling weight EPD in the top 5% of the breed. Dam is a moderate made female that is easy fleshing, low maintenance and always does her job.



LOT 8



T/D Exclusive 0601

BULL REG: 19866869 DOB: 8/19/20 TATTOO: 0601

LD Capitalist 316
Musgrave 316 Exclusive
 Musgrave Prim Lassie 163-386
 TEX Ambush 9106
B/R Blackcap Empress 4202
 B/R Blackcap Empress 1126

ULTRASOUND		CARCASS	
% IMF	3.76	CW	51
RE	10.1	MARB	1.24
Rib Fat	0.11	REA	0.56
ANGUS ^{GS}		FAT	0.072

PERFORMANCE				MATERNAL			\$VALUES		
CED	BW	WW	YW	SC	PAP	DOC	\$M	\$W	\$F
2	1.4	63	115	0.40	2.07	23	66	68	98
<input checked="" type="checkbox"/> Hfrs	Act BW	Adj WW	Adj YW	HP	CEM	MILK	\$G	\$B	\$C
<input checked="" type="checkbox"/> Cows	83	675	1054	17.8	10	30	71	169	285

A high marbling "Exclusive" son with an outstanding 135 %IMF ratio and sits in the top 3% of the breed for marbling. Out of a productive cow with an ACI of 6 calves @ 363 days. She has transmitted marbling into all of her calves with a %IMF ratio of 5@115. She is long bodied and great uddered.



LOT 10



T/D Exclusive 0585

BULL REG: 19866857 DOB: 8/19/20 TATTOO: 0585

LD Capitalist 316
Musgrave 316 Exclusive
 Musgrave Prim Lassie 163-386
 Tex Demand 2791
T/D Erica Eline 778
 B/R Erica Eline 466

ULTRASOUND		CARCASS	
% IMF	2.08	CW	60
RE	9.9	MARB	0.80
Rib Fat	0.05	REA	0.46
ANGUS ^{GS}		FAT	0.039

PERFORMANCE				MATERNAL			\$VALUES		
CED	BW	WW	YW	SC	PAP	DOC	\$M	\$W	\$F
7	1.3	65	120	1.31	-0.80	10	66	61	117
<input checked="" type="checkbox"/> Hfrs	Act BW	Adj WW	Adj YW	HP	CEM	MILK	\$G	\$B	\$C
<input checked="" type="checkbox"/> Cows	80	673	1075	13.7	13	22	53	170	286

Heifer bull that has an elite cow family. Well balanced bull with 17 EPDs in the top 30%. Bold sprung and good fronted. He is a 6 genomic score on Tenderness, 9 on CW and 10 on Heifer Pregnancy, as well. Dam is a young female that is off to a good start with an ACI of 2 @ 346 days.



Henrietta Pride 1044



Great granddam of lot 11

Musgrave Prim Lassie 163-386



Dam of Musgrave 316 Exclusive

LOT 11



LOT 13



11

T/D Exclusive 0588

BULL REG: 19866858 DOB: 8/19/20 TATTOO: 0588

LD Capitalist 316

Musgrave 316 Exclusive

Musgrave Prim Lassie 163-386

V A R Rancher 4412

T/D Henrietta Pride 291

V A R Henrietta Pride 3091

ULTRASOUND			CARCASS		
% IMF	2.73		CW	45	
RE	9.7		MARB	0.92	
Rib Fat	0.05		REA	0.66	
			FAT	0.015	

ANGUS^{GS}

PERFORMANCE				MATERNAL			\$VALUES		
CED	BW	WW	YW	SC	PAP	DOC	\$M	\$W	\$F
7	1.1	72	120	1.14	-0.71	29	67	79	84
<input checked="" type="checkbox"/> Hfrs	Act BW	Adj WW	Adj YW	HP	CEM	MILK	\$G	\$B	\$C
<input checked="" type="checkbox"/> Cows	83	731	1177	7.3	8	25	63	147	258



Heifer bull that has great growth ratios with WW@101 and YW@108. Mother is a first calf heifer out and an embryo who has an elite cow family that goes back to the legendary Henrietta Pride 1044. RE scan ratio @105 and an exciting genomic Tenderness score of 4.

13

T/D Exclusive 0632

BULL REG: 19866894 DOB: 8/22/20 TATTOO: 0632

LD Capitalist 316

Musgrave 316 Exclusive

Musgrave Prim Lassie 163-386

JVC Cavalry V3326

T/D Ruby of Tiffany 7244

B/R Ruby of Tiffany 4250

ULTRASOUND			CARCASS		
% IMF	3.45		CW	54	
RE	8.8		MARB	1.10	
Rib Fat	0.05		REA	0.39	
			FAT	0.052	

ANGUS^{GS}

PERFORMANCE				MATERNAL			\$VALUES		
CED	BW	WW	YW	SC	PAP	DOC	\$M	\$W	\$F
9	0.6	71	116	0.53	0.31	10	60	73	95
<input checked="" type="checkbox"/> Hfrs	Act BW	Adj WW	Adj YW	HP	CEM	MILK	\$G	\$B	\$C
<input checked="" type="checkbox"/> Cows	89	787	1001	10.3	12	22	64	159	266



Neat son of "Exclusive" out of a powerful "Cavalry" daughter that has drug a big bull calf to the scale each fall. Lots of power and performance in her cow family. This calf posted an impressive %IMF ratio @124 giving him a 1.10 marbling EPD for a top 10% of the breed. Even neater he is a 2 for Tenderness genomic score. Primes and tender! "Most of the best" in carcass merit.

12

T/D Exclusive 0639

BULL REG: 19866900 DOB: 8/22/20 TATTOO: 0639

LD Capitalist 316

Musgrave 316 Exclusive

Musgrave Prim Lassie 163-386

B/R Destination 928-7222

B/R Ruby of Tiffany 2252

HFG B/R Ruby of Tiffany 4503

ULTRASOUND			CARCASS		
% IMF	2.64		CW	55	
RE	12.1		MARB	0.54	
Rib Fat	0.09		REA	0.98	
			FAT	0.021	

ANGUS^{GS}

PERFORMANCE				MATERNAL			\$VALUES		
CED	BW	WW	YW	SC	PAP	DOC	\$M	\$W	\$F
8	0.5	67	121	0.83	-0.58	24	71	70	99
<input checked="" type="checkbox"/> Hfrs	Act BW	Adj WW	Adj YW	HP	CEM	MILK	\$G	\$B	\$C
<input checked="" type="checkbox"/> Cows	76	745	1046	13.5	5	24	50	149	264



Calving ease bull out of a good cow that does her job every year and catches to the AI and has the reputation as a bull maker, producing 6/6 bull calves with a 5%IMF@113 and 5RE@103. His EPD profile checks a lot boxes with 17 EPDs in the top 30% of the breed. He scanned an impressive RE ratio @122 and is in the top 10% of the breed for ribeye with a +.98 EPD.

14

T/D Exclusive 0734

BULL REG: 19868246 DOB: 9/14/20 TATTOO: 0734

LD Capitalist 316

Musgrave 316 Exclusive

Musgrave Prim Lassie 163-386

Spring Cove Reno 4021

Spring Cove Pretty 794

Spring Cove Pretty 009

ULTRASOUND			CARCASS		
% IMF	2.79		CW	58	
RE	9.0		MARB	0.65	
Rib Fat	0.05		REA	0.74	
			FAT	0.023	

ANGUS^{GS}

PERFORMANCE				MATERNAL			\$VALUES		
CED	BW	WW	YW	SC	PAP	DOC	\$M	\$W	\$F
7	0.9	74	121	1.15	-0.05	14	80	93	94
<input checked="" type="checkbox"/> Hfrs	Act BW	Adj WW	Adj YW	HP	CEM	MILK	\$G	\$B	\$C
<input checked="" type="checkbox"/> Cows	80	647	991	10.5	12	34	51	145	268



4 \$Index EPDs in the top 30% of the entire breed or better with \$Weaning being in the top 2% of the breed and a scan ratio for %IMF@104 out of a beautiful, easy fleshing "Reno" daughter.

LOT 15



T/D Exclusive 0619

BULL REG: 19866885 DOB: 8/21/20 TATTOO: 0619

LD Capitalist 316
Musgrave 316 Exclusive
 Musgrave Prim Lassie 163-386
 B/R Destination 727-928
T/D Blackcap Missie 7221
 Brusett 520 U027

ULTRASOUND		CARCASS	
% IMF	3.26	CW	45
RE	9.7	MARB	0.76
Rib Fat	0.10	REA	0.57
		FAT	0.029

ANGUS68

PERFORMANCE				MATERNAL			\$VALUES		
CED	BW	WW	YW	SC	PAP	DOC	\$M	\$W	\$F
12	-0.1	63	115	0.47	-1.02	9	75	77	81
<input checked="" type="checkbox"/> Hfrs	Act BW	Adj WW	Adj YW	HP	CEM	MILK	\$G	\$B	\$C
<input checked="" type="checkbox"/> Cows	71	720	1109	15.1	13	33	53	134	249



Calving ease son out of a first calf heifer that is product of our embryo transfer program. Mother is the legendary "U027" who is a Pathfinder and has nine daughters and ten granddaughters retained in the herd. She is also the mother to herd sire B/R Destination 928-630 and a 3/4 sister to JVC Cavalry V3326 dam. This bull's mother would be a full sister to the Lot 28 and Lot 35's mothers. Dam has an ACI of 3 @364 days and a record of 2BWR@96, 2WWR@104, 2YWR@100, 2%IMF@107.

LOT 17



T/D Exclusive 0663

BULL REG: 19866913 DOB: 8/22/20 TATTOO: 0663

LD Capitalist 316
Musgrave 316 Exclusive
 Musgrave Prim Lassie 163-386
 Hyline Right Time 338
B/R Blackcap Empress 3139
 B/R Blackcap Empress 4145

ULTRASOUND		CARCASS	
% IMF	2.29	CW	56
RE	10.8	MARB	0.45
Rib Fat	0.08	REA	0.64
		FAT	0.035

ANGUS68

PERFORMANCE				MATERNAL			\$VALUES		
CED	BW	WW	YW	SC	PAP	DOC	\$M	\$W	\$F
5	1.7	75	132	2.15	2.35	10	66	75	98
<input type="checkbox"/> Hfrs	Act BW	Adj WW	Adj YW	HP	CEM	MILK	\$G	\$B	\$C
<input checked="" type="checkbox"/> Cows	85	671	1092	15.6	5	23	40	138	245



Heifer bull with adequate growth being in the top 15% of the breed for weaning and yearling weight. Out of one of our favorite "Right Time" daughters that has a great production record with 4WW@106, 4YW@106, 4%IMF@107 and 4RE@108 and an ACI of 7 calves @393 days. Keep every heifer out of this bull.

16

T/D Exclusive 0604

BULL REG: 19866871 DOB: 8/19/20 TATTOO: 0604

LD Capitalist 316
Musgrave 316 Exclusive
 Musgrave Prim Lassie 163-386
 Connealy Consensus 7229
B/R Lucy 31
 River Hills Lucy T862

ULTRASOUND		CARCASS	
% IMF	1.74	CW	43
RE	10.3	MARB	0.61
Rib Fat	0.05	REA	0.64
		FAT	0.034

ANGUS68

PERFORMANCE				MATERNAL			\$VALUES		
CED	BW	WW	YW	SC	PAP	DOC	\$M	\$W	\$F
5	0.7	64	114	0.63	0.70	21	81	67	85
<input type="checkbox"/> Hfrs	Act BW	Adj WW	Adj YW	HP	CEM	MILK	\$G	\$B	\$C
<input checked="" type="checkbox"/> Cows	75	683	1043	16.0	12	24	47	132	252



Heifer safe son of "Exclusive" out of a cow that has been in the donor pen. The "31" cow's daughters are some of our favorite on the ranch and she has multiple in the embryo program. Her "Cavalry" daughter is a complete knockout. Keep every heifer out of this bull. Dam ACI 7 calves @ 398 days.



LOT 18



B/R Pride 1421

Granddam of lot 19, Dam of lot 72-253-254, 312

18

T/D Exclusive 0579

BULL REG: 19866851 DOB: 8/18/20 TATTOO: 0579

LD Capitalist 316
 Musgrave 316 Exclusive
 Musgrave Prim Lassie 163-386
 KM Broken Bow 002
 Spring Cove Violet 429
 Spring Cove Violet 241

ULTRASOUND		CARCASS	
% IMF	2.74	CW	50
RE	9.6	MARB	0.80
Rib Fat	0.12	REA	0.72
		FAT	0.019

ANGUS6S

PERFORMANCE				MATERNAL			\$VALUES		
CED	BW	WW	YW	SC	PAP	DOC	\$M	\$W	\$F
5	1.0	69	112	-0.16	-0.92	13	54	74	90
<input type="checkbox"/> Hfrs	Act BW	Adj WW	Adj YW	HP	CEM	MILK	\$G	\$B	\$C
<input checked="" type="checkbox"/> Cows	71	664	1058	5.0	9	23	58	148	246

Square hipped, long bodied heifer bull out of a productive cow that has a great production record with 4BW@94, 4WW@100, 4YW@103, 3%IMF@106, 3RE@106.



19

T/D Exclusive 0716

BULL REG: 19868232 DOB: 9/8/20 TATTOO: 0716

LD Capitalist 316
 Musgrave 316 Exclusive
 Musgrave Prim Lassie 163-386
 PA Full Power 5497
 T/D Pride 8401
 B/R Pride 1421

ULTRASOUND		CARCASS	
% IMF	3.14	CW	34
RE	8.9	MARB	1.17
Rib Fat	0.05	REA	0.53
		FAT	0.003

ANGUS6S

PERFORMANCE				MATERNAL			\$VALUES		
CED	BW	WW	YW	SC	PAP	DOC	\$M	\$W	\$F
5	2.0	57	96	0.17	1.80	16	59	44	80
<input type="checkbox"/> Hfrs	Act BW	Adj WW	Adj YW	HP	CEM	MILK	\$G	\$B	\$C
<input checked="" type="checkbox"/> Cows	78	595	974	9.9	10	12	73	153	257

Elite carcass merit in this "Exclusive" son coming out of a first calf heifer of the "Pride" family. Dam caught right back to the AI and calved a beautiful heifer calf giving her an ACI of 2 calves @ 354 days. In the top 2% of the breed for marbling with a 1.17 marbling EPD



THE STORY BEHIND THE MANTRA

MOST OF THE BEST



We often get asked from customers about our mantra "the most of the best" and the story behind it. When Dayna and I first bought the Rishel herd, we had not owned a registered female before, all our experience was in the commercial cow/calf sector and feedlot industry. I, like many of our customers, was torn between evaluating cattle based on their phenotype and genotype/EPDs. It was a struggle for me.

One day we were sorting replacement heifers in the alley and I had asked Bill how do we go about this with all the pedigrees and data available and still keep them structurally and fundamentally correct and he simply stated, "Make her have the most of the best." It is by far the most profound and impactful statement I have ever been told and it covers all aspects of life as well.

These cattle look, act and perform the way they do because with that statement that is how they've been bred and designed for 40 plus years. "Most of the best" is not a factual statement, it is a pledge to a strategic and disciplined breeding program that puts it all together with phenotype and genotype. It is not a statement of who and where we are, it is a statement of where we are going. It is a journey, not a destination. Welcome to a journey to be and provide the "most of the best" where you, our customer, is where this program will be tested and excel.



B/R MVP 5247

#18272672 / Sire of Lots 20-46, 165-210

CED	BW	WW	YW	DOC	HP	CEM	MILK
11	0.8	67	121	13	16.2	14	30
CW	MARB	RE	\$M	\$W	\$F	\$B	\$C
61	0.74	0.78	60	73	116	173	284

One of our favorite sire groups the last couple years and many customers and fans of the program will agree. "MVP" was leased to ST Genetics and became popular rather quickly for his elite ability to consistently stamp his calves with uniformity, stoutness and a gentle demeanor. Many of our customers have chosen to use him in their AI program on heifers with raving results. "MVP's" cow family is elite in all aspects, in production and phenotype. His wet daughters are some of our favorite on the ranch and they are incredibly gentle and have some of the best udders on young females we have ever seen. No surprise, "MVP" daughters are currently sitting at a 101 Nursing ratio. We knew he was an elite sire, and the data has proved that.

LOT 21



20

T/D MVP 0554

BULL REG: 19866831 **DOB:** 8/16/20 **TATTOO:** 0554

Basin Payweight 1682

B/R MVP 5247

B/R Blossom 3254

B/R 65R Genesis

B/R Pride 1521

Cliffsides G M Pride 3244

ULTRASOUND		CARCASS	
% IMF	3.21	CW	67
RE	10.2	MARB	0.97
Rib Fat	0.20	REA	0.53
		FAT	0.043

ANGUS6S

PERFORMANCE				MATERNAL			\$VALUES		
CED	BW	WW	YW	SC	PAP	DOC	\$M	\$W	\$F
8	2.8	71	129	0.57	2.12	17	50	67	122
<input type="checkbox"/> Hfrs	Act BW	Adj WW	Adj YW	HP	CEM	MILK	\$G	\$B	\$C
<input checked="" type="checkbox"/> Cows	90	824	1219	11.0	12	26	61	183	287



Another stud from the famed "1521" cow from the "Pride" cow family. We would not be afraid to use this bull on larger framed females knowing his mother and the way he is built with his smooth shoulder and neck. Great carcass merit with a 118 %IMF ratio.

21

T/D MVP 0682

BULL REG: 19868209 **DOB:** 8/31/20 **TATTOO:** 0682

Basin Payweight 1682

B/R MVP 5247

B/R Blossom 3254

B/R 65R Genesis

B/R Pride 1521

Cliffsides G M Pride 3244

ULTRASOUND		CARCASS	
% IMF	3.32	CW	66
RE	8.9	MARB	0.99
Rib Fat	0.07	REA	0.72
		FAT	0.018

ANGUS6S

PERFORMANCE				MATERNAL			\$VALUES		
CED	BW	WW	YW	SC	PAP	DOC	\$M	\$W	\$F
6	2.0	66	124	1.00	0.47	23	50	55	123
<input checked="" type="checkbox"/> Hfrs	Act BW	Adj WW	Adj YW	HP	CEM	MILK	\$G	\$B	\$C
<input checked="" type="checkbox"/> Cows	80	650	1103	13.0	13	19	66	190	296



One of our favorite bulls in the pen out of one of the matriarchs of the program and one of the Pride sisters, "1521". Balanced EPD profile all wrapped up in a 299 \$C. This is the kind of mating we strive for, one that will make elite feeder cattle and sustainable replacement heifers. The program!

Flush Brothers **LOTS 20-23** One of our favorite flushes of the entire offering. Out of one of the "Pride" sisters, "1521" is believed to look the best of the sisters for their respective ages. She is incredibly stout, perfect uddered, long necked and always raises a big calf. "1521" has weaning ratios of 101 and a yearling ratio of 103 with 8 calves. This mating stacks up two of the best cow families on the place with the "Prides" and the "Blossoms". If you want heavy weighing feeder cattle and long-lasting replacements, this is that mating.

LOT 22



22

T/D MVP 0702

BULL REG: 19868219 DOB: 9/5/20 TATTOO: 0702

Basin Payweight 1682

B/R MVP 5247

B/R Blossom 3254

B/R 65R Genesis

B/R Pride 1521

Cliffsides G M Pride 3244

ULTRASOUND		CARCASS	
% IMF	2.70	CW	71
RE	8.7	MARB	0.86
Rib Fat	0.06	REA	0.81
		FAT	0.015

ANGUS^{GS}

	PERFORMANCE			MATERNAL			\$VALUES			
	CED	BW	WW	YW	SC	PAP	DOC	\$M	\$W	\$F
	5	3.0	74	129	0.64	0.92	13	50	65	124
<input type="checkbox"/> Hfirs		Act BW	Adj WW	Adj YW	HP	CEM	MILK	\$G	\$B	\$C
<input checked="" type="checkbox"/> Cows		82	649	923	14.7	10	22	62	186	291



Great power and growth out of one of the "Pride" sisters, "1521", who many visiting cattlemen have made an argument she is the best of the sisters. Love his genomic profile with growth, heifer pregnancy, carcass merit and dollar values.

LOT 23



23

T/D MVP 0705

BULL REG: 19868222 DOB: 9/6/20 TATTOO: 0705

Basin Payweight 1682

B/R MVP 5247

B/R Blossom 3254

B/R 65R Genesis

B/R Pride 1521

Cliffsides G M Pride 3244

ULTRASOUND		CARCASS	
% IMF	1.97	CW	68
RE	10.4	MARB	0.31
Rib Fat	0.09	REA	0.67
		FAT	0.013

ANGUS^{GS}

	PERFORMANCE			MATERNAL			\$VALUES			
	CED	BW	WW	YW	SC	PAP	DOC	\$M	\$W	\$F
	5	3.4	71	132	1.08	1.33	12	51	67	117
<input type="checkbox"/> Hfirs		Act BW	Adj WW	Adj YW	HP	CEM	MILK	\$G	\$B	\$C
<input checked="" type="checkbox"/> Cows		83	748	1014	13.0	10	27	36	153	249



Another power bull coming from one of the "Pride" sisters, "1521". Power bull with good growth, CW genomic score of 2 and ribeye scan ratio @103.



LOT 31



29

T/D MVP 0729

BULL REG: 19868243 DOB: 9/13/20 TATTOO: 0729

Basin Payweight 1682

B/R MVP 5247

B/R Blossom 3254

JVC Cavalry V3326

JVC Blackcap 6207

JVC RHR Blackcap B436

ULTRASOUND			CARCASS		
% IMF	2.19		CW	69	
RE	9.7		MARB	0.33	
Rib Fat	0.06		REA	0.72	
ANGUS ^{GS}			FAT	0.008	

PERFORMANCE				MATERNAL			\$VALUES		
CED	BW	WW	YW	SC	PAP	DOC	\$M	\$W	\$F
8	1.5	81	144	1.07	0.21	23	77	87	113
✓ Hfrs	Act BW	Adj WW	Adj YW	HP	CEM	MILK	\$G	\$B	\$C
✓ Cows	75	672	1051	15.1	9	29	38	151	273



We like this pedigree coming out of "Cavalry" daughter who has a good start to a great career with a production record of 2BW@100, 2WW@102, 2YW@104, 2%IMF@104. Tremendous calving ease to growth spread with weaning weight in the top 10% and yearling weight in the top 5%. High heifer pregnancy bull that will surely make daughters.

31

T/D MVP 0598

BULL REG: 19866867 DOB: 8/19/20 TATTOO: 0598

Basin Payweight 1682

B/R MVP 5247

B/R Blossom 3254

Sitz Pioneer 566B

Spring Cove Carol 655

Spring Cove Carol 418

ULTRASOUND			CARCASS		
% IMF	2.21		CW	63	
RE	9.8		MARB	0.76	
Rib Fat	0.10		REA	0.46	
ANGUS ^{GS}			FAT	0.064	

PERFORMANCE				MATERNAL			\$VALUES		
CED	BW	WW	YW	SC	PAP	DOC	\$M	\$W	\$F
6	1.9	73	130	1.43	2.11	20	58	82	112
✓ Hfrs	Act BW	Adj WW	Adj YW	HP	CEM	MILK	\$G	\$B	\$C
✓ Cows	78	742	1139	12.6	12	34	49	161	267



Balanced heifer bull son of "MVP" who excels at multiple traits with good ratios of BW@96, WW@105, YW@107. Calving ease to top 15% growth EPDs in weaning and yearling weight. Mother is doing a nice job as a young cow with a production record of 3BW@98, 3WW@106, 3YW@104.

30

T/D MVP 0707

BULL REG: 19868224 DOB: 9/6/20 TATTOO: 0707

Basin Payweight 1682

B/R MVP 5247

B/R Blossom 3254

B/R Destination 727-928

B/R Ruby of Tiffany 649

B/R Ruby of Tiffany 124

ULTRASOUND			CARCASS		
% IMF	2.27		CW	69	
RE	9.7		MARB	0.47	
Rib Fat	0.07		REA	0.94	
ANGUS ^{GS}			FAT	-0.015	

PERFORMANCE				MATERNAL			\$VALUES		
CED	BW	WW	YW	SC	PAP	DOC	\$M	\$W	\$F
12	0.6	76	137	1.09	1.26	12	56	75	118
✓ Hfrs	Act BW	Adj WW	Adj YW	HP	CEM	MILK	\$G	\$B	\$C
✓ Cows	71	718	1078	15.9	13	25	49	167	273



Calving ease bull coming out of the "Ruby of Tiffany" line. Mother is moderate made, great uddered and a prototype Angus cow. Grandmother is a phenomenal cow and is still producing today at 11 years of age. Keep every heifer calf in the replacement pen out of this bull.



B/R Lantz Blackcap 6230



Maternal sister of lot 32

34

T/D MVP 0622

BULL REG: 19866888 DOB: 8/21/20 TATTOO: 0622

Basin Payweight 1682
 B/R MVP 5247
 B/R Blossom 3254
 M A R Fate 568
 RRR Rita 7197
 EF Rita 9242

ULTRASOUND		CARCASS	
% IMF	2.27	CW	74
RE	9.8	MARB	0.36
Rib Fat	0.04	REA	1.04
		FAT	-0.034

PERFORMANCE				MATERNAL			\$VALUES		
CED	BW	WW	YW	SC	PAP	DOC	\$M	\$W	\$F
3	3.7	82	143	1.76	0.94	12	55	84	127
<input type="checkbox"/> Hfrs	Act BW	Adj WW	Adj YW	HP	CEM	MILK	\$G	\$B	\$C
<input checked="" type="checkbox"/> Cows	100	813	1128	13.6	10	32	47	174	281



"MVP" son who has breed leading growth with impressive ratios of WW@115 and YW@106 with a large Ribeye in the top 4% of the breed. Impressive start for a young cow with two calves of WW@108 and YW@103.

LOT 32



Brusett 520 U027



Granddam of lot 35

32

T/D MVP 0646

BULL REG: 19866903 DOB: 8/23/20 TATTOO: 0646

Basin Payweight 1682
 B/R MVP 5247
 B/R Blossom 3254
 B/R New Frontier 095
 B/R Lantz Blackcap 9152
 B/R Lantz Blackcap 5124

ULTRASOUND		CARCASS	
% IMF	1.89	CW	74
RE	10.1	MARB	0.69
Rib Fat	0.09	REA	0.62
		FAT	-0.003

PERFORMANCE				MATERNAL			\$VALUES		
CED	BW	WW	YW	SC	PAP	DOC	\$M	\$W	\$F
0	5.0	66	123	1.95	0.27	17	50	63	126
<input type="checkbox"/> Hfrs	Act BW	Adj WW	Adj YW	HP	CEM	MILK	\$G	\$B	\$C
<input checked="" type="checkbox"/> Cows	100	789	1104	12.7	7	34	53	180	283



Power bull out of the perennial matriarch cow, "9152". "New Frontier" daughters need no introduction here and most of our programs best cows go back to him. We have 5 daughters retained in the herd by "9152" including one of our powerful donors, "6230". "9152" has an impressive production record of 11 calves with a WW@106, YW@105 and RE@102 and an ACI of 11 calves @368 days. Keep every heifer out of this bull. Full sister was retained in the replacement pen.

LOT 35



33

T/D MVP 0651

BULL REG: 19866906 DOB: 8/24/20 TATTOO: 0651

Basin Payweight 1682
 B/R MVP 5247
 B/R Blossom 3254
 Deer Valley All In
 JVC New Design B4409
 Goode 5050 New Design 0304

ULTRASOUND		CARCASS	
% IMF	2.36	CW	70
RE	10.0	MARB	0.91
Rib Fat	0.06	REA	0.73
		FAT	-0.044

PERFORMANCE				MATERNAL			\$VALUES		
CED	BW	WW	YW	SC	PAP	DOC	\$M	\$W	\$F
5	3.0	78	138	1.61	0.76	6	43	80	119
<input type="checkbox"/> Hfrs	Act BW	Adj WW	Adj YW	HP	CEM	MILK	\$G	\$B	\$C
<input checked="" type="checkbox"/> Cows	85	699	1059	15.6	12	33	68	187	286



Balanced trait "MVP" son that checks a lot of boxes. With 18 EPDs in the top 15% of the breed, this bull will do a lot of things to a program and do it well. Grandmother was an elite donor in the program and is in a lot of pedigrees.

35

T/D MVP 0606

BULL REG: 19866872 DOB: 8/19/20 TATTOO: 0606

Basin Payweight 1682
 B/R MVP 5247
 B/R Blossom 3254
 B/R Destination 727-928
 T/D Blackcap Missile 7272
 Brusett 520 U027

ULTRASOUND		CARCASS	
% IMF	2.23	CW	53
RE	9.4	MARB	0.63
Rib Fat	0.06	REA	0.62
		FAT	0.001

PERFORMANCE				MATERNAL			\$VALUES		
CED	BW	WW	YW	SC	PAP	DOC	\$M	\$W	\$F
12	-0.4	67	118	0.64	0.03	12	62	69	101
<input checked="" type="checkbox"/> Hfrs	Act BW	Adj WW	Adj YW	HP	CEM	MILK	\$G	\$B	\$C
<input checked="" type="checkbox"/> Cows	75	749	1144	14.8	14	24	51	151	258



Long bodied, really sound heifer bull by "MVP" with a double digit CED and -0.4 birth weight EPD out of a young female that is a product of our embryo transfer unit. "U027" is a scattered throughout many pedigrees on the ranch with nine daughters and ten granddaughters retained in the herd. Mother is a full sister to Lot 15 and Lot 28's mothers. She has an ACI of 3 @ 348 days with 3 out of 3 all being bulls. He posted individual ratios of 105 for weaning and 106 for yearling and genomic scores of 12 for Tenderness, 8 for Heifer Pregnancy, 11 for CW, 12 for CED, 11 for Birth Weight, 19 for Weaning Weight and 24 for Yearling Weight.

B/R Pride 1421



Granddam of lot 36, Dam of lots 72, 253-254, 312

LOT 36



36

T/D MVP 0565

BULL REG: 19866842 DOB: 8/17/20 TATTOO: 0565

Basin Payweight 1682
B/R MVP 5247
 B/R Blossom 3254
 Casino Bomber N33
T/D Pride 8310
 B/R Pride 1421

ULTRASOUND		CARCASS	
% IMF	2.95	CW	49
RE	9.7	MARB	0.66
Rib Fat	0.08	REA	0.60
ANGUS^{GS}			

PERFORMANCE				MATERNAL			\$VALUES		
CED	BW	WW	YW	SC	PAP	DOC	\$M	\$W	\$F
8	1.7	63	112	0.31	1.36	13	44	58	99
✓ Hfrs	Act BW	Adj WW	Adj YW	HP	CEM	MILK	\$G	\$B	\$C
✓ Cows	83	758	1064	10.3	11	21	51	151	240



Great pedigree on this long bodied, really sound heifer bull. His mother is a perfect uddered, long bodied daughter of the legendary B/R Pride 1421. The great cows stacked in this pedigree are second to none. Bull reads solid and every heifer will be the keeping kind. Weaning ratio @105, ribeye scan ratio @107 and 17 genomic score for Tenderness.

37

T/D MVP 0595

BULL REG: 19866864 DOB: 8/19/20 TATTOO: 0595

Basin Payweight 1682
B/R MVP 5247
 B/R Blossom 3254
 PA Valor 201
T/D Pride 8389
 B/R Pride 1421

ULTRASOUND		CARCASS	
% IMF	2.48	CW	57
RE	9.9	MARB	0.50
Rib Fat	0.05	REA	1.04
ANGUS^{GS}			

PERFORMANCE				MATERNAL			\$VALUES		
CED	BW	WW	YW	SC	PAP	DOC	\$M	\$W	\$F
11	1.4	71	130	0.85	0.05	13	52	66	114
✓ Hfrs	Act BW	Adj WW	Adj YW	HP	CEM	MILK	\$G	\$B	\$C
✓ Cows	71	713	1132	12.0	12	23	51	165	266



Out of a first calf heifer that is a product of our embryo transfer unit. A well balanced heifer bull with adequate growth with a massive ribeye. Yearling ratio @104 and ribeye scan ratio @109. Grandmother is the perennial matriarch of the herd in "1421" who is known for putting replacements in the keeper pen. Great calving ease bull who will give you a scale crushing set of feeders and beautiful replacement heifers.

38

T/D MVP 0718

BULL REG: 19868234 DOB: 9/10/20 TATTOO: 0718

Basin Payweight 1682
B/R MVP 5247
 B/R Blossom 3254
 JVC Cavalry V3326
T/D Blackcap E761
 JVC Prophet 2731

ULTRASOUND		CARCASS	
% IMF	2.37	CW	54
RE	10.0	MARB	0.70
Rib Fat	0.06	REA	0.78
ANGUS^{GS}			

PERFORMANCE				MATERNAL			\$VALUES		
CED	BW	WW	YW	SC	PAP	DOC	\$M	\$W	\$F
9	-0.6	73	119	0.55	-0.61	18	70	93	94
✓ Hfrs	Act BW	Adj WW	Adj YW	HP	CEM	MILK	\$G	\$B	\$C
✓ Cows	76	680	1019	14.1	14	37	55	149	263



Wide based, moderate framed. Great program pedigree coming out of "Cavalry" daughter. Great calving to growth spread, carcass quality and indexes. 17 traits in the top 30% of the breed. This bull does a lot right.

39

T/D MVP 0704

BULL REG: 19868221 DOB: 9/5/20 TATTOO: 0704

Basin Payweight 1682
B/R MVP 5247
 B/R Blossom 3254
 Connealy Impression
SandPoint Rita 3602
 R/M Rita 9778

ULTRASOUND		CARCASS	
% IMF	2.36	CW	41
RE	10.6	MARB	0.83
Rib Fat	0.11	REA	0.53
ANGUS^{GS}			

PERFORMANCE				MATERNAL			\$VALUES		
CED	BW	WW	YW	SC	PAP	DOC	\$M	\$W	\$F
9	1.5	62	114	0.61	0.78	14	57	58	85
✓ Hfrs	Act BW	Adj WW	Adj YW	HP	CEM	MILK	\$G	\$B	\$C
✓ Cows	74	712	1070	12.6	13	22	56	141	240



Moderate made, wide based heifer bull out of a productive cow who has had 7 calves with an ACI @375 days. She is a big bodied perfect female with a beautiful udder. We love our "Impression" daughters on the ranch.

LOT 40



40

T/D MVP 0571

BULL REG: 19866846 DOB: 8/17/20 TATTOO: 0571

Basin Payweight 1682
B/R MVP 5247
 B/R Blossom 3254
 Connealy In Focus 4925
SR Rachel 5592
 BT Rachel 508R

ULTRASOUND		CARCASS	
% IMF	2.67	CW	51
RE	10.1	MARB	0.48
Rib Fat	0.09	REA	0.56
ANGUS^{GS}			

PERFORMANCE				MATERNAL			\$VALUES		
CED	BW	WW	YW	SC	PAP	DOC	\$M	\$W	\$F
7	-0.1	65	118	1.59	-0.20	14	61	81	92
✓ Hfrs	Act BW	Adj WW	Adj YW	HP	CEM	MILK	\$G	\$B	\$C
✓ Cows	75	719	1186	15.3	8	37	42	134	235



Heifer bull out of a productive "4925" daughter who is long bodied and perfect uddered. Great individual ratios of BW@91, WW@101, YW@110.



LOT 41

41

T/D MVP 0635

BULL REG: 19866897 DOB: 8/22/20 TATTOO: 0635

Basin Payweight 1682
 B/R MVP 5247
 B/R Blossom 3254
 Sitz Longevity 5562
 Spring Cove Violet 54
 Spring Cove Violet 341

ULTRASOUND		CARCASS	
% IMF	2.46	CW	60
RE	11.4	MARB	0.46
Rib Fat	0.09	REA	0.77
ANGUS ^{GS}		FAT	0.040

PERFORMANCE				MATERNAL			\$VALUES		
CED	BW	WW	YW	SC	PAP	DOC	\$M	\$W	\$F
8	0.6	74	130	0.84	0.09	6	42	84	108
<input checked="" type="checkbox"/> Hfrs	Act BW	Adj WW	Adj YW	HP	CEM	MILK	\$G	\$B	\$C
<input checked="" type="checkbox"/> Cows	86	714	1135	13.1	14	34	42	150	237

Heifer bull with a great growth curve spread who is out of a feminine made cow that boasted ratios of WW@101, YW@106 and RE@114.



LOT 43

43

T/D MVP 0611

BULL REG: 19866877 DOB: 8/20/20 TATTOO: 0611

Basin Payweight 1682
 B/R MVP 5247
 B/R Blossom 3254
 Summitcrest Complete 4U75
 B/R Barbara Perfection 3126
 Three Trees Barbara 1572

ULTRASOUND		CARCASS	
% IMF	2.51	CW	45
RE	9.6	MARB	0.54
Rib Fat	0.06	REA	0.59
ANGUS ^{GS}		FAT	-0.011

PERFORMANCE				MATERNAL			\$VALUES		
CED	BW	WW	YW	SC	PAP	DOC	\$M	\$W	\$F
3	2.3	51	97	0.40	0.04	19	51	60	94
<input type="checkbox"/> Hfrs	Act BW	Adj WW	Adj YW	HP	CEM	MILK	\$G	\$B	\$C
<input checked="" type="checkbox"/> Cows	83	660	1114	16.1	8	38	47	141	234

Out of a long bodied cow that raised one of the nicest heifer calves in this year's calf crop. With the cow family behind "MVP" and her feminine make, this bull will sire a nice set of replacement heifers with balanced EPD traits that fit the industry.



42

T/D MVP 0758

BULL REG: 19868265 DOB: 9/10/20 TATTOO: 0758

Basin Payweight 1682
 B/R MVP 5247
 B/R Blossom 3254
 B/R Destination 727-928
 B/R Barbara Perfection 1066
 Three Trees Barbara 1572

ULTRASOUND		CARCASS	
% IMF	2.89	CW	46
RE	7.4	MARB	0.82
Rib Fat	0.05	REA	0.48
ANGUS ^{GS}		FAT	0.002

PERFORMANCE				MATERNAL			\$VALUES		
CED	BW	WW	YW	SC	PAP	DOC	\$M	\$W	\$F
1	3.4	53	94	0.77	2.05	18	60	51	95
<input type="checkbox"/> Hfrs	Act BW	Adj WW	Adj YW	HP	CEM	MILK	\$G	\$B	\$C
<input checked="" type="checkbox"/> Cows	84	528	845	16.8	12	28	57	152	257

+16.8 heifer pregnancy EPD in the top 10% of the breed and %IMF scan ratio @107. Dam is great daughter by "928" has been doing what a good cow does with an ACL of 10 calves @ 368 days.



LOT 44

44

T/D MVP 0672

BULL REG: 19866920 DOB: 8/27/20 TATTOO: 0672

Basin Payweight 1682
 B/R MVP 5247
 B/R Blossom 3254
 Connealy Consensus 7229
 B/R Ruby of Tiffany 2212
 HF B/R Ruby of Tiffany 1144

ULTRASOUND		CARCASS	
% IMF	2.50	CW	45
RE	9.6	MARB	0.77
Rib Fat	0.08	REA	0.55
ANGUS ^{GS}		FAT	0.019

PERFORMANCE				MATERNAL			\$VALUES		
CED	BW	WW	YW	SC	PAP	DOC	\$M	\$W	\$F
10	0.9	62	99	1.20	-0.77	16	66	76	91
<input checked="" type="checkbox"/> Hfrs	Act BW	Adj WW	Adj YW	HP	CEM	MILK	\$G	\$B	\$C
<input checked="" type="checkbox"/> Cows	75	689	1089	13.6	8	31	54	145	254

Complete heifer bull out a proven female that has had 7 bull calves in a row. Feed efficient bull being in the top 5% of the breed for dry matter intake and also a 15 genomic percentile in Tenderness.



LOT 45



45

T/D MVP 0660 DDC

BULL REG: 19866911 DOB: 8/25/20 TATTOO: 0660

Basin Payweight 1682

B/R MVP 5247

B/R Blossom 3254

Tex Demand 2791

T/D Barbara Perfection 760

B/R Barbara Perfection 360

ULTRASOUND		CARCASS	
% IMF	2.55	CW	64
RE	12.5	MARB	1.14
Rib Fat	0.12	REA	0.96
		FAT	-0.008

ANGUS6S

PERFORMANCE				MATERNAL			\$VALUES		
CED	BW	WW	YW	SC	PAP	DOC	\$M	\$W	\$F
8	2.0	76	135	1.11	2.06	28	79	79	109
<input checked="" type="checkbox"/> Hfrs	Act BW	Adj WW	Adj YW	HP	CEM	MILK	\$G	\$B	\$C
<input checked="" type="checkbox"/> Cows	80	768	1221	18.4	10	28	78	187	322



Heifer bull out of beautiful "Demand" daughter. This bull's EPD profile is as good as we can ask as he has moderate calving ease, high growth, high heifer pregnancy, and great carcass quality. He has 15 EPDs in the top 10% of the breed and for good reason. His mother is one of our favorite young females in the fall herd with an ACI of 3 calves @ 367 days, 2WWR@111, 2YWR@108, 2RE@110. Even more special, he is a 6 genomic percentile for tenderness. Most of the best here.

46

T/D MVP 0743 DDC

BULL REG: 19868252 DOB: 9/22/20 TATTOO: 0743

Basin Payweight 1682

B/R MVP 5247

B/R Blossom 3254

B/R Destination 123-4210

B/R Erica Eline 6269

B/R Erica Eline 4227

ULTRASOUND		CARCASS	
% IMF	2.91	CW	50
RE	7.7	MARB	0.75
Rib Fat	0.08	REA	0.49
		FAT	-0.003

ANGUS6S

PERFORMANCE				MATERNAL			\$VALUES		
CED	BW	WW	YW	SC	PAP	DOC	\$M	\$W	\$F
3	2.2	70	117	0.68	3.00	20	63	61	99
<input type="checkbox"/> Hfrs	Act BW	Adj WW	Adj YW	HP	CEM	MILK	\$G	\$B	\$C
<input checked="" type="checkbox"/> Cows	70	613	938	19.2	13	19	54	154	263



Big time heifer pregnancy EPD of +19.2 in the top 1% of the breed. His dam has been doing a good job with an ACI of 4 calves @ 366 days. Tons of maternal greatness in his pedigree with "1117", "1109", "9201" in the bottom side and "3254" and "1102" in top side of his pedigree-- all donors in the program.



BASIN DEPOSIT 6249

#18558289 / Sire of Lots 47-53, 211-227

CED	BW	WW	YW	DOC	HP	CEM	MILK
4	3.1	89	146	18	15.3	9	24
CW	MARB	RE	\$M	\$W	\$F	\$B	\$C
68	1.43	0.60	77	85	105	185	317

Exciting new sire group of our newly acquired Herd Bull in Basin Deposit 6249. Trey found this bull on his travels through Montana after seeing his sons at Basin Angus who impressed him with their incredible length of body, perfect foot, stoutness, heavy muscled and sound all while being the top 1% of the breed for weaning weight, yearling weight and marbling. "Deposit" has already sired sons selling to semen companies and females that have topped many elite sales throughout the country. "Deposit" has sired calves in 18 herds that ratio 103 for weaning weight, 10 herds that ratio 103 for yearling weight and 9 herds that ratio 104 for %IMF. The data and the phenotype of this sire group looks promising at the #mostofthebest and we are excited to offer our first set to our customers.

LOT 47



Flush Brothers **LOTS 47-48**

Progressive mating here out of one of our youngest new donors in the program out of our first offering out of our herd sire, Basin Deposit 6249. Fans of the program will notice the grandmother, B/R Blossom 1102 is also the grandmother of the ST Genetics herd sire, B/R MVP 5247. Power in the blood here.

T/D Blossom 7219



Dam of lot 47-48, 124-125, 302-303

B/R Blossom 1102



Granddam of lot 47-48

47

T/D Deposit 0712

BULL REG: 19868228 DOB: 9/8/20 TATTOO: 0712

Basin Advance 3134
Basin Deposit 6249
 Basin Lucy 4288
 TEX Playbook 5437
T/D Blossom 7219
 B/R Blossom 1102

ULTRASOUND		CARCASS	
% IMF	3.16	CW	80
RE	8.5	MARB	0.92
Rib Fat	0.06	REA	0.91
		FAT	-0.001

ANGUS^{GS}

PERFORMANCE				MATERNAL			\$VALUES		
CED	BW	WW	YW	SC	PAP	DOC	\$M	\$W	\$F
5	3.9	95	163	0.93	-0.31	24	72	93	119
<input type="checkbox"/> Hfrs	Act BW	Adj WW	Adj YW	HP	CEM	MILK	\$G	\$B	\$C
<input checked="" type="checkbox"/> Cows	100	776	1106	14.4	13	30	67	186	313



Elite performance and growth in this "Deposit" son with both weaning and yearling weight in the top 1% of the breed. Mother is a power cow with an elite cow family that is stacked with great cows. Bull does a lot right with 19 EPDs in the top 20% of the breed.

48

T/D Deposit 0695

BULL REG: 19868216 DOB: 9/3/20 TATTOO: 0695

Basin Advance 3134
Basin Deposit 6249
 Basin Lucy 4288
 TEX Playbook 5437
T/D Blossom 7219
 B/R Blossom 1102

ULTRASOUND		CARCASS	
% IMF	3.33	CW	60
RE	9.3	MARB	0.91
Rib Fat	0.07	REA	0.60
		FAT	0.005

ANGUS^{GS}

PERFORMANCE				MATERNAL			\$VALUES		
CED	BW	WW	YW	SC	PAP	DOC	\$M	\$W	\$F
10	2.0	87	136	1.58	0.03	25	102	109	87
<input checked="" type="checkbox"/> Hfrs	Act BW	Adj WW	Adj YW	HP	CEM	MILK	\$G	\$B	\$C
<input checked="" type="checkbox"/> Cows	86	753	1108	20.5	13	40	62	149	295



Calving ease bull with breed leading growth, carcass merit and outstanding heifer pregnancy EPD of +20.5, top 1% of the entire breed. Good ratios for weaning @104, yearling @106 and scan ratios for %IMF @108 and ribeye @104. Top 1% of the breed for both \$Weaning (+109 EPD) and \$Maternal (+102 EPD). Out of a tremendous young donor in the program.



49 T/D Deposit 0634
BULL REG: 19866896 DOB: 8/22/20 TATTOO: 0634

51 T/D Deposit 0629
BULL REG: 19866892 DOB: 8/21/20 TATTOO: 0629

Basin Advance 3134
Basin Deposit 6249
 Basin Lucy 4288
 PA Valor 201
T/D Ruby of Tiffany 77
 B/R Ruby of Tiffany 226

Basin Advance 3134
Basin Deposit 6249
 Basin Lucy 4288
 Circle L Gus
Circle L Erianna 138E
 Welytok Top TenX Erianna 5C2

ULTRASOUND		CARCASS	
% IMF	3.94	CW	62
RE	8.8	MARB	1.00
Rib Fat	0.05	REA	1.04
ANGUS ^{GS}		FAT	0.014

ULTRASOUND		CARCASS	
% IMF	2.98	CW	60
RE	11.3	MARB	0.97
Rib Fat	0.07	REA	0.74
ANGUS ^{GS}		FAT	0.041

PERFORMANCE				MATERNAL			\$VALUES		
CED	BW	WW	YW	SC	PAP	DOC	\$M	\$W	\$F
9	0.9	76	132	1.27	0.38	18	50	82	104
✓ Hfrs	Act BW	Adj WW	Adj YW	HP	CEM	MILK	\$G	\$B	\$C
✓ Cows	77	704	1008	9.1	3	29	71	175	277

PERFORMANCE				MATERNAL			\$VALUES		
CED	BW	WW	YW	SC	PAP	DOC	\$M	\$W	\$F
11	0.3	86	134	0.16	-1.36	25	87	92	99
✓ Hfrs	Act BW	Adj WW	Adj YW	HP	CEM	MILK	\$G	\$B	\$C
✓ Cows	74	699	1077	13.8	16	23	64	163	298

Explosive bull out of a new donor in the program. Cow family royalty in this pedigree with his mother being a powerhouse female and the grandmother was considered one of the most phenotypic cows on the place. Calving ease, breed leading growth with elite carcass merit in this bull. Full sister is retained in the program. He puts it all together. Most of the best.

Great calving ease to growth spread out of a female we purchased at the Nile Angus Female Sale. She is a moderate cow with a perfect udder and fits the Sandhills just right. This bull has an incredible EPD profile with 22 EPDs in the top 30% of the breed and will work for higher elevations. Hard to find one that reads this well and even cooler he is a 1 for Tenderness genomic score. Amazing!

50 T/D Deposit 0590
BULL REG: 19866859 DOB: 8/19/20 TATTOO: 0590



Basin Advance 3134
Basin Deposit 6249
 Basin Lucy 4288
 JVC Cavalry V3326
T/D Lantz Blackcap 7201
 B/R Lantz Blackcap 4220

ULTRASOUND		CARCASS	
% IMF	2.74	CW	62
RE	9.8	MARB	1.06
Rib Fat	0.15	REA	0.69
ANGUS ^{GS}		FAT	0.047

PERFORMANCE				MATERNAL			\$VALUES		
CED	BW	WW	YW	SC	PAP	DOC	\$M	\$W	\$F
8	0.0	87	140	1.07	0.51	16	68	97	83
✓ Hfrs	Act BW	Adj WW	Adj YW	HP	CEM	MILK	\$G	\$B	\$C
✓ Cows	70	852	1183	14.2	11	28	67	149	261

A heifer bull out of a tremendous cow that moved her way into the donor pen this fall. Mother has had a promising career with a production record of 2BW@98, 2WW@118, 2YW@110. She is a gorgeous "Cavalry" daughter who's grandmother has put three daughters in the replacement pen. Elite calving ease to growth spread with weaning and yearling weight EPDs in the top 3% and 5% of the entire breed. His calves will come light and grow like a weed.

52 T/D Deposit 0677
BULL REG: 19866924 DOB: 8/29/20 TATTOO: 0677

Basin Advance 3134
Basin Deposit 6249
 Basin Lucy 4288
 JVC Cavalry V3326
JVC RHR Precision 693
 JVC Precision B402

ULTRASOUND		CARCASS	
% IMF	3.20	CW	58
RE	9.3	MARB	1.04
Rib Fat	0.10	REA	0.70
ANGUS ^{GS}		FAT	0.026

PERFORMANCE				MATERNAL			\$VALUES		
CED	BW	WW	YW	SC	PAP	DOC	\$M	\$W	\$F
10	-0.2	74	126	0.60	-0.99	11	64	65	107
✓ Hfrs	Act BW	Adj WW	Adj YW	HP	CEM	MILK	\$G	\$B	\$C
✓ Cows	73	689	1046	16.6	14	15	68	175	291

Neat mating here out of one of the newest donors in the program who early in her career has done it all right with a production record of 2BW@92, 2WW@106, 2YW@104 and 2%IMF@104. She is a beautiful "Cavalry" daughter that embodies the Sandhill Angus cow. Breed-leading growth, heifer pregnancy, marbling and \$C, all within the top 10% of the breed.



53

T/D Deposit 0647

BULL REG: 19866904 DOB: 8/23/20 TATTOO: 0647

Basin Advance 3134

Basin Deposit 6249

Basin Lucy 4288

B/R Magnum 738-1020

B/R Ruby of Tiffany 6242

B/R Ruby of Tiffany 4246

ULTRASOUND		CARCASS	
% IMF	2.44	CW	55
RE	10.1	MARB	0.77
Rib Fat	0.07	REA	0.57
ANGUS68		FAT	0.010

PERFORMANCE				MATERNAL			\$VALUES		
CED	BW	WW	YW	SC	PAP	DOC	\$M	\$W	\$F
2	2.9	78	131	0.83	1.47	23	52	69	92
<input type="checkbox"/> Hfrs	Act BW	Adj WW	Adj YW	HP	CEM	MILK	\$G	\$B	\$C
<input checked="" type="checkbox"/> Cows	87	773	1194	10.8	7	22	55	148	244



Good bull with growth figures and impressive ratios of weaning @109 and yearling @112. Our "1020" females are some of our favorite on the ranch. They are long bodied, stout made females with impeccable udders. Bull will bring maternal strength to any program along with carcass merit. He is also a 4 for Tenderness genomic percentile.

55

T/D Bomber 0625

BULL REG: 19869658 DOB: 8/21/20 TATTOO: 0625

KM Broken Bow 002

Casino Bomber N33

Casino Annie K48

B/R Destination 928-123

T/D Blackcap Empress 7235

B/R Blackcap Empress 2232

ULTRASOUND		CARCASS	
% IMF	2.04	CW	74
RE	10.4	MARB	0.84
Rib Fat	0.10	REA	0.75
ANGUS68		FAT	-0.005

PERFORMANCE				MATERNAL			\$VALUES		
CED	BW	WW	YW	SC	PAP	DOC	\$M	\$W	\$F
8	1.4	79	129	1.00	0.62	18	78	94	117
<input type="checkbox"/> Hfrs	Act BW	Adj WW	Adj YW	HP	CEM	MILK	\$G	\$B	\$C
<input checked="" type="checkbox"/> Cows	74	752	1070	16.0	8	36	62	179	310



Calving ease son with a balanced trait EPD profile that checks a lot of boxes. Out of a phenomenal cow family with the mother getting a good start in her young career with an ACI of 3 calves @ 365 days, 2YW@101 and 2RE@105. The grandmother is donor in the program and one of our favorite phenotypic cows on the place. She is an absolute stunner in the pasture with the calf at side. Keep every heifer out of this bull.

LOT 54



56

T/D Bomber 0649

BULL REG: 19869681 DOB: 8/23/20 TATTOO: 0649

KM Broken Bow 002

Casino Bomber N33

Casino Annie K48

B/R Consensus 219

B/R Blackcap Empress 6262

B/R Blackcap Empress 1126

ULTRASOUND		CARCASS	
% IMF	2.22	CW	72
RE	12.0	MARB	0.78
Rib Fat	0.08	REA	0.92
ANGUS68		FAT	0.004

PERFORMANCE				MATERNAL			\$VALUES		
CED	BW	WW	YW	SC	PAP	DOC	\$M	\$W	\$F
4	2.7	93	146	0.59	0.74	24	80	97	105
<input type="checkbox"/> Hfrs	Act BW	Adj WW	Adj YW	HP	CEM	MILK	\$G	\$B	\$C
<input checked="" type="checkbox"/> Cows	88	799	1151	13.3	9	27	61	166	295



Breed leading growth in this "Bomber" son who is 1% of the breed for weaning weight and posted an impressive 113 WW ratio and followed it up with a 108 YW ratio to put him in the top 4% of the breed for yearling weight EPD. Mother is a powerhouse female with an impeccable udder and an ACI of 4 calves @ 356 days.

54

T/D Bomber 0566

BULL REG: 19869523 DOB: 8/17/20 TATTOO: 0566

KM Broken Bow 002

Casino Bomber N33

Casino Annie K48

Basin Payweight 1682

T/D Pride 852

B/R Pride 1551

ULTRASOUND		CARCASS	
% IMF	3.33	CW	81
RE	9.2	MARB	0.83
Rib Fat	0.06	REA	0.92
ANGUS68		FAT	-0.047

PERFORMANCE				MATERNAL			\$VALUES		
CED	BW	WW	YW	SC	PAP	DOC	\$M	\$W	\$F
11	1.6	81	148	1.01	0.25	21	63	86	133
<input type="checkbox"/> Hfrs	Act BW	Adj WW	Adj YW	HP	CEM	MILK	\$G	\$B	\$C
<input checked="" type="checkbox"/> Cows	78	790	1257	18.0	13	33	67	200	322



He has been a standout since birth. Impeccable pedigree, out of a daughter of the matriarch of the program, "1551". He was an individual standout with impressive ratios of WW@109, YW@116, %IMF@105. Has a herd bull presence about him and his EPDs read the same. A heifer bull with still breed leading growth and 1% of the breed for \$C. High heifer pregnancy bull, move every heifer to the replacement pen with this guy.

Casino Annie K48



Dam of Casino Bomber N33

CASINO BOMBER N33

#18658677 / Sire of Lots 53-63

CED	BW	WW	YW	DOC	HP	CEM	MILK
13	-1.4	80	132	18	14.1	12	26
CW	MARB	RE	\$M	\$W	\$F	\$B	\$C
71	0.77	0.94	72	88	114	175	299

Another elite sire group coming from the sire of record setting and all-time selling, T/D Doc Ryan who sold for \$525,000 last spring in our bull sale. Our good friends Vermillion Ranch purchased Bomber from our other good friends Dave and Carol Medeiros in 2018 for \$190,000. Since then he has been used all over the country and has dominated his contemporary groups. He sired the high selling herd bull T/D Tribute 8351 in 2020 who sold to great friend Grimmis Cattle Co for \$36,000. "Tribute" has the lead off yearling this bull in his first offering in the spring bulls. "Bomber's" influence is daunting in this program. His daughters are long bodied, great uddered and fit for the industry and some of their first sons sell in this sale as well. All these bulls will be paternal brothers to T/D Doc Ryan.





HOOVER NO DOUBT

#17882682 / Sire of Lots 64-70, 251-274

CED	BW	WW	YW	DOC	HP	CEM	MILK
-2	4.7	77	145	32	9.2	12	16
CW	MARB	RE	\$M	\$W	\$F	\$B	\$C
74	0.88	0.82	61	80	135	195	314

Outcross bull to the program, "No Doubt" has a phenomenal job adding stoutness and density to his calves. They are tremendously wide with chest floor and bring a lot of pounds to the scale. Many visitors to the ranch this winter have loved this sire group. He consistently sires calves that are gentle and with a great demeanor and his wet daughters are some of our favorite on the ranch. They are great to work with, have just enough mothering ability and great udders. This is our last year offering "No Doubt" sons as he is now deceased.

Flush Brothers **LOTS 64-65** Timeless mating here out of the million-dollar semen seller, SS Niagara, dam who was a big bodied, high-volume cow that always raised a big calf. Out of the now deceased, Hoover No Doubt who sired tremendous growth and great females. A mating that won't happen again as both the sire and the dam are both gone. Rare opportunity here.

S S Niagara Z29



Maternal brother of lot 64-65

64

T/D No Doubt 0520

BULL REG: 19872961 DOB: 8/10/20 TATTOO: 0520

Mogck Bullseye
Hoover No Doubt
Miss Blackcap Ellston J2
B/R New Day 454
Jet S S X144
JET S S T151

ULTRASOUND		CARCASS	
% IMF	2.26	CW	81
RE	11.8	MARB	0.46
Rib Fat	0.08	REA	1.16
		FAT	-0.011

PERFORMANCE				MATERNAL			\$VALUES		
CED	BW	WW	YW	SC	PAP	DOC	\$M	\$W	\$F
1	3.4	88	162	1.20	2.82	34	73	80	132
<input type="checkbox"/> Hfrs	Act BW	Adj WW	Adj YW	HP	CEM	MILK	\$G	\$B	\$C
<input checked="" type="checkbox"/> Cows	90	767	1140	14.1	12	24	51	183	310



Maternal brother to the popular "Niagara" sire at Select Sires. 114 ultrasound ratio for ribeye with superb growth, feed efficiency, carcass and \$Values. Top 2% of the breed WEPD, top 1% of the breed YEPD, top 1% for CW, top 2% for RE, top 1% for \$F, top 4% for \$B and top 1% for \$C (+310). Dam record: ACI 8 calves @ 420 days, 7BWR@95, 6WWR@100, 5YWR@103, 20RE@102

Jet S S X144



Dam of lot 64-65

65

T/D No Doubt 0552

BULL REG: 19866829 DOB: 8/16/20 TATTOO: 0552

Mogck Bullseye
Hoover No Doubt
Miss Blackcap Ellston J2
B/R New Day 454
Jet S S X144
JET S S T151

ULTRASOUND		CARCASS	
% IMF	2.27	CW	71
RE	11.3	MARB	0.73
Rib Fat	0.10	REA	0.81
		FAT	0.037

PERFORMANCE				MATERNAL			\$VALUES		
CED	BW	WW	YW	SC	PAP	DOC	\$M	\$W	\$F
3	3.6	79	153	1.48	2.31	34	48	66	120
<input type="checkbox"/> Hfrs	Act BW	Adj WW	Adj YW	HP	CEM	MILK	\$G	\$B	\$C
<input checked="" type="checkbox"/> Cows	100	751	1223	10.5	12	24	55	174	274



Power bull out of a great donor at the ranch known as "Niagara's mother". She was a powerful female with tremendous length of body and shape. "Niagara" sold millions of dollars for Select Sires and his daughters are producing machines. One of her last bull calves as she passed away two years ago. Dam record: ACI 8 calves @ 420 days, 7BWR@85, 6WWR@100, 5YWR@103, 24RE@103.

Our program has not been geared to what is perceived as "Right for the Times," but rather to selection criteria for economic value that we believe is right for the cattle business "Regardless of the Times."

LOT 66



T/D Ruby of Tiffany 3210



Dam of lot 66, 165-166, 305, 318-319

T/D Midwest 8330



Maternal brother of lot 66 sold in 2020 for \$19,000

T/D No Doubt 0504

BULL REG: 19866787 DOB: 8/4/20 TATTOO: 0504

66

Mogck Bullseye
Hoover No Doubt
Miss Blackcap Ellston J2
Connealy Impression
B/R Ruby of Tiffany 3210
B/R Ruby of Tiffany 1130

ULTRASOUND		CARCASS	
% IMF	2.38	CW	46
RE	10.9	MARB	0.87
Rib Fat	0.09	REA	0.60
ANGUS88		FAT	0.066

CED	PERFORMANCE			MATERNAL			\$VALUES		
	BW	WW	YW	SC	PAP	DOC	\$M	\$W	\$F
13	1.5	67	117	1.62	1.21	30	78	64	90
<input checked="" type="checkbox"/> Hfrs	Act BW	Adj WW	Adj YW	HP	CEM	MILK	\$G	\$B	\$C
<input checked="" type="checkbox"/> Cows	75	731	1040	11.4	11	18	56	145	266



Lots of stoutness here. "3210" was the Lot 1 female in our Mature Cow Dispersion last fall and she was also the high selling female at \$27,500 half interest to give her a \$55,000 total evaluation. She is also the mother to Sitz Angus herd sire, T/D Executive who was the Lot 1 and high selling Fall bull last year at \$40,000. Many visitors to the ranch consider "3210" one of the most phenotypic cows on the place, she is absolutely breath taking on green grass and a big calf on her. Full sisters to this bull in the fall replacements are front end and will be fun to mate and market their bull calves in the near future. Superior calving ease with +13 CED that doesn't sacrifice growth.

T/D Executive 9604



Maternal brother of lot 66 sold in 2021 for \$40,000

B/R Lantz Blackcap 6230



Dam of lot 67, 145, 267-268

69

T/D No Doubt 0568

BULL REG: 19866844 DOB: 8/17/20 TATTOO: 0568

Mogck Bullseye

Hoover No Doubt

Miss Blackcap Ellston J2

Basin Payweight 1682

JVC Dimension 6214

JVC RHR Dimension B423

ULTRASOUND

% IMF	3.09
RE	9.6
Rib Fat	0.08

CARCASS

CW	61
MARB	0.68
REA	0.71
FAT	0.043

ANGUS^{GS}

PERFORMANCE				MATERNAL			\$VALUES		
CED	BW	WW	YW	SC	PAP	DOC	\$M	\$W	\$F
4	3.9	70	131	0.81	-0.93	23	60	63	109
<input type="checkbox"/> Hfrs	Act BW	Adj WW	Adj YW	HP	CEM	MILK	\$G	\$B	\$C
<input checked="" type="checkbox"/> Cows	80	703	1194	11.2	11	26	51	160	268



A power bull with tremendous growth and balance in his EPDs. Very good PAP being in the top 15% of the breed which is rare for a "No Doubt" son. Good yearling and %IMF ratios at 111 respectively.

67

T/D No Doubt 0697

BULL REG: 19869606 DOB: 9/3/20 TATTOO: 0697

Mogck Bullseye

Hoover No Doubt

Miss Blackcap Ellston J2

Basin Payweight 1682

B/R Lantz Blackcap 6230

B/R Lantz Blackcap 9152

ULTRASOUND

% IMF	3.07
RE	9.1
Rib Fat	0.06

CARCASS

CW	60
MARB	0.79
REA	0.55
FAT	0.032

ANGUS^{GS}

PERFORMANCE				MATERNAL			\$VALUES		
CED	BW	WW	YW	SC	PAP	DOC	\$M	\$W	\$F
1	5.1	76	132	2.09	0.24	23	87	73	106
<input type="checkbox"/> Hfrs	Act BW	Adj WW	Adj YW	HP	CEM	MILK	\$G	\$B	\$C
<input checked="" type="checkbox"/> Cows	86	634	965	13.0	12	27	54	161	296



Embryo transfer bull out of a young donor in the program. "6230" could be the one of the highest volume cows on the place. She is incredibly big bodied, very sound with a near perfect udder. Every visitor that sees her is awestruck in her mass, volume and fleshing ability. Our "No Doubts" in production are gentle, easy fleshing and great uddered and mothers. This bull will make some lasting replacement heifers that will also have tremendous carcass merit.

68

T/D No Doubt 0626

BULL REG: 19869610 DOB: 8/21/20 TATTOO: 0626

Mogck Bullseye

Hoover No Doubt

Miss Blackcap Ellston J2

KC Haas GPS

B/R Ruby of Tiffany 6207

B/R Ruby of Tiffany 4221

ULTRASOUND

% IMF	3.67
RE	10.4
Rib Fat	0.10

CARCASS

CW	71
MARB	1.06
REA	0.46
FAT	0.047

ANGUS^{GS}

PERFORMANCE				MATERNAL			\$VALUES		
CED	BW	WW	YW	SC	PAP	DOC	\$M	\$W	\$F
4	3.6	79	148	0.67	2.25	26	67	70	120
<input type="checkbox"/> Hfrs	Act BW	Adj WW	Adj YW	HP	CEM	MILK	\$G	\$B	\$C
<input checked="" type="checkbox"/> Cows	88	809	1243	11.2	9	23	64	184	306



Power bull here out of a great young "GPS" daughter. This bull was a stud on test and finished with ratios of WW@114, YW@116, %IMF@132, RE@104. There will be a ton of carcass merit in this pedigree. His young mother is working her ass off with a production record of 3 calves at WW@111, YW@110, %IMF@113, RE@104 and an ACI of 4 calves @ 364 days and they have all been bulls.

70

T/D No Doubt 0640

BULL REG: 19869587 DOB: 8/22/20 TATTOO: 0640

Mogck Bullseye

Hoover No Doubt

Miss Blackcap Ellston J2

JVC Cavalry V3326

T/D Ruby of Tiffany 7245

B/R Ruby of Tiffany 4246

ULTRASOUND

% IMF	3.24
RE	11.4
Rib Fat	0.10

CARCASS

CW	47
MARB	0.76
REA	0.62
FAT	0.025

ANGUS^{GS}

PERFORMANCE				MATERNAL			\$VALUES		
CED	BW	WW	YW	SC	PAP	DOC	\$M	\$W	\$F
8	-0.4	62	108	1.37	2.30	21	51	56	91
<input checked="" type="checkbox"/> Hfrs	Act BW	Adj WW	Adj YW	HP	CEM	MILK	\$G	\$B	\$C
<input checked="" type="checkbox"/> Cows	70	736	1101	13.0	12	18	54	145	239



Stout made son of "No Doubt" out of an absolute powerhouse female. She cuts a wide swath when you see her in the pasture and is always a visitor favorite. Elite "Ruby of Tiffany" cow family. Very balanced EPD profile from calving ease to carcass merit.





MAR INNOVATION 251

#16983331 / Sire of Lots 71-75, 310-316

CEW	BW	WW	YW	DOC	HP	CEM	MILK
-1	3.3	66	114	25	7.8	8	24
CW	MARB	RE	\$M	\$W	\$F	\$B	\$C
39	0.65	0.66	57	65	89	142	241

Second year sire group for this timeless bull. Bill and Trey identified "Innovation" as a bull fit to sire the most of the best in our program after we watched him breed cows in the plains of South Dakota at Maher, Angus. His soundness, impeccable feet with mass and volume is unprecedented in the breed. Watching him breed cows with his powerful build is a sight to see and we have heard multiple customers report the same of his sons. With 17 EPDs in the top 30% of the breed this bull not only packs a phenotypic punch to make great cows but will also make heavy weighing feeder cattle.

B/R Pride 1551



Dam of lot 3, 71, 136

B/R Pride 1421



Dam of lot 72, 253-254, 312

LOT 71



72

T/D Innovation 0686

BULL REG: 19871736 DOB: 8/31/20 TATTOO: 0686

Connealy Impression

MAR Innovation 251

MAR Final Kahuna 856

B/R 65R Genesis

B/R Pride 1421

Cliffsides G M Pride 3244

ULTRASOUND		CARCASS	
% IMF	3.72	CW	34
RE	9.8	MARB	0.54
Rib Fat	0.08	REA	0.87
		FAT	-0.019

ANGUS6S

PERFORMANCE				MATERNAL			\$VALUES		
CEW	BW	WW	YW	SC	PAP	DOC	\$M	\$W	\$F
6	2.2	52	95	0.58	0.75	13	59	48	83
<input type="checkbox"/> Hfrs	Act BW	Adj WW	Adj YW	HP	CEM	MILK	\$G	\$B	\$C
<input checked="" type="checkbox"/> Cows	86	657	993	10.7	12	21	51	134	233



Big time %IMF ratio of 136 out of one of the "Pride" sisters that are matriarchs of the program who all sold to McWherter Farms in Dresden, TN this fall in our Mature Female Sale. This mating was specifically made for females so it's no secret why this bull is so heavy muscled, big crested and masculine in his make. Tremendous stoutness under a great foot. The wet females of this flush will be elite.

71

T/D Innovation 0696

BULL REG: 19871734 DOB: 9/3/20 TATTOO: 0696

Connealy Impression

MAR Innovation 251

MAR Final Kahuna 856

B/R 65R Genesis

B/R Pride 1551

Cliffsides G M Pride 3244

ULTRASOUND		CARCASS	
% IMF	3.05	CW	44
RE	10.5	MARB	0.92
Rib Fat	0.10	REA	0.63
		FAT	-0.023

ANGUS6S

PERFORMANCE				MATERNAL			\$VALUES		
CEW	BW	WW	YW	SC	PAP	DOC	\$M	\$W	\$F
1	3.1	64	118	1.06	3.13	31	61	58	90
<input type="checkbox"/> Hfrs	Act BW	Adj WW	Adj YW	HP	CEM	MILK	\$G	\$B	\$C
<input checked="" type="checkbox"/> Cows	80	688	1200	16.1	11	27	65	155	262



Embryo out of the matriarch in the program, one of the Pride sisters, "1551". We made this flush to specifically make replacement females given "1551's" age and it's no surprise that this bull is a massive 16.1 heifer pregnancy EPD, in the top 3% of the breed. Keep every female out of this bull.

73

T/D Innovation 0608

BULL REG: 19866874 DOB: 8/20/20 TATTOO: 0608

Connealy Impression

MAR Innovation 251

MAR Final Kahuna 856

B/R Destination 928-630

B/R Blackbird 4224

B/R Blackbird 2222

ULTRASOUND		CARCASS	
% IMF	2.41	CW	53
RE	11.4	MARB	0.63
Rib Fat	0.06	REA	0.84
		FAT	-0.028

ANGUS6S

PERFORMANCE				MATERNAL			\$VALUES		
CEW	BW	WW	YW	SC	PAP	DOC	\$M	\$W	\$F
-9	5.0	71	124	1.85	1.49	23	60	62	100
<input type="checkbox"/> Hfrs	Act BW	Adj WW	Adj YW	HP	CEM	MILK	\$G	\$B	\$C
<input checked="" type="checkbox"/> Cows	98	803	1229	14.4	0	25	56	156	262



Power bull here that was specifically mated to produce a replacement heifer so it shouldn't be any surprise that it made a heavy muscled, masculine bull. Impressive growth ratios with WW@113 and YW@115. Mother has an ACI of 5 calves @ 365 days.





74 **T/D Innovation 0644**
BULL REG: 19866901 DOB: 8/22/20 TATTOO: 0644
 Connealy Impression
 MAR Innovation 251
 MAR Final Kahuna 856
 CAR Efficient 534
 B/R Beauty 9502
 B/R Beauty 7213

ULTRASOUND		CARCASS	
% IMF	2.79	CW	49
RE	9.0	MARB	0.87
Rib Fat	0.04	REA	0.59
		FAT	-0.003

ANGUS^{GS}

75 **T/D Innovation 0657**
BULL REG: 19871722 DOB: 8/24/20 TATTOO: 0657
 Connealy Impression
 MAR Innovation 251
 MAR Final Kahuna 856
 B/R Magnum 399
 B/R Ruth 315
 B/R Ruth 119

ULTRASOUND		CARCASS	
% IMF	2.20	CW	23
RE	10.2	MARB	0.99
Rib Fat	0.09	REA	0.45
		FAT	0.016

ANGUS^{GS}

PERFORMANCE				MATERNAL			\$VALUES		
CED	BW	WW	YW	SC	PAP	DOC	\$M	\$W	\$F
1	2.4	65	115	2.00	0.71	27	56	56	102
<input type="checkbox"/> Hfrs	Act BW	Adj WW	Adj YW	HP	CEM	MILK	\$G	\$B	\$C
<input checked="" type="checkbox"/> Cows	84	732	946	8.1	7	20	61	163	267

PERFORMANCE				MATERNAL			\$VALUES		
CED	BW	WW	YW	SC	PAP	DOC	\$M	\$W	\$F
6	1.7	48	87	0.73	0.83	14	50	39	71
<input checked="" type="checkbox"/> Hfrs	Act BW	Adj WW	Adj YW	HP	CEM	MILK	\$G	\$B	\$C
<input checked="" type="checkbox"/> Cows	83	699	1038	11.5	11	19	63	134	224



Out of one of the most productive cows on the place. "9502" has had 10 calves with a production record of BW@99, WW@102, YW@101 and %IMF@103 with an ACI of 10 calves @365 days. The industry needs more cows just like her, unfortunately we have yet to keep one heifer out of her because she has had 10 bull calves in a row. This mating was specifically made for a replacement heifer and instead we got a stout, masculine, big crested heavy muscled bull. No surprise.



Interesting individual here out of a proven cow with one of the highest marbling EPDs in an "Innovation" son. Mother has a phenomenal record with 6BW@100, 6WW@103, 6YW@101, 6%IMF@109, 6RE@109 with three daughters retained in the herd.



SYDGEN ENHANCE

#18170041 / Sire of Lots 76-85, 302-309

CED	BW	WW	YW	DOC	HP	CEM	MILK
8	0.4	70	138	33	10.9	9	33
CW	MARB	RE	\$M	\$W	\$F	\$B	\$C
63	1.23	0.86	69	87	115	196	323

"Enhance" ranks as the #1 bull in the main Angus sire summary for the new cumulative Index in \$C. He is known for his proven calving ease, performance growth, mature height and elite carcass values. His calves are some of the most vigorous calves we have had in recent years around the ranch and we have had calves born in negative temperatures and walk with their mother into the calving barn at under an hour old. "Enhance" sired the \$30,000 fall bull in 2020, T/D Bootheel 7, who also has sons selling.

T/D McHenry Blackcap 7205



Dam of lot 76

76 **T/D Enhance 0555**
BULL REG: 19866832 DOB: 8/16/20 TATTOO: 0555
 SydGen Exceed 3223
 SydGen Enhance
 SydGen Rita 2618
 TEX Playbook 5437
 T/D McHenry Blackcap 7205
 B/R McHenry Blackcap 5217

ULTRASOUND		CARCASS	
% IMF	3.05	CW	46
RE	9.9	MARB	1.10
Rib Fat	0.06	REA	0.49
		FAT	0.053

ANGUS^{GS}

PERFORMANCE				MATERNAL			\$VALUES		
CED	BW	WW	YW	SC	PAP	DOC	\$M	\$W	\$F
13	-0.8	66	123	0.93	5.01	26	72	78	91
<input checked="" type="checkbox"/> Hfrs	Act BW	Adj WW	Adj YW	HP	CEM	MILK	\$G	\$B	\$C
<input checked="" type="checkbox"/> Cows	80	702	1048	12.3	9	29	65	156	274



Great heifer bull and carcass merit with a balanced EPD profile with 5 of the 6 \$Values in the top 25% of the breed. Mother is a beautiful, cowy female with body and a perfect udder and a loaded maternal pedigree in "Playbook", "Demand" and "New Day" that is off to a great start with an ACI of 2 calves @ 371 days, 2WWR@111, 2YW@102, 2%IMF@100, 2RE@109.

77

T/D Enhance 0592

BULL REG: 19866861 DOB: 8/19/20 TATTOO: 0592

SydGen Exceed 3223
 SydGen Enhance
 SydGen Rita 2618
 B/R Nationwide 69
T/D Ruby of Tiffany 8331
 B/R Ruby of Tiffany 556

ULTRASOUND		CARCASS	
% IMF	2.18	CW	77
RE	8.5	MARB	0.92
Rib Fat	0.05	REA	0.50
ANGUS ^{GS}		FAT	0.034

PERFORMANCE				MATERNAL			\$VALUES		
CED	BW	WW	YW	SC	PAP	DOC	\$M	\$W	\$F
2	4.2	80	142	1.90	2.67	20	56	79	123
Hfrs	Act BW	Adj WW	Adj YW	HP	CEM	MILK	\$G	\$B	\$C
☑ Cows	78	761	1151	11.1	8	32	59	182	292

Heifer bull that is well balanced and out of one of the oldest cows and donors on the place, "5120". "New Frontier" daughters need no introduction here and her impact on the program is massive with multiple daughters in the herd. Mother has an incredible production record 10BW@100, 11WW@102, 7YW@104 and an incredible carcass merit record with 37%IMF@106 and 37RE@101.



TD ANGUS
at Rishel Ranch

Flush Brothers **LOTS 78-79**

Another mating from the oldest cows on the place who lived to be 16 years old. "New Frontiers" are some of the best females on the place and dot a lot of female pedigrees at the ranch. Nice mating that blends maternal and growth and carcass merit. This will be the last chance to inject "5120" into your program as she passed this last summer.

78

T/D Enhance 0523

BULL REG: 19866803 DOB: 8/11/20 TATTOO: 0523

SydGen Exceed 3223
 SydGen Enhance
 SydGen Rita 2618
 B/R New Frontier 095
LD Ida 5120
 LD Ida 1320

ULTRASOUND		CARCASS	
% IMF	2.36	CW	65
RE	9.0	MARB	0.80
Rib Fat	0.06	REA	0.79
ANGUS ^{GS}		FAT	-0.010

PERFORMANCE				MATERNAL			\$VALUES		
CED	BW	WW	YW	SC	PAP	DOC	\$M	\$W	\$F
9	1.3	73	138	1.46	6.08	26	55	79	113
Hfrs	Act BW	Adj WW	Adj YW	HP	CEM	MILK	\$G	\$B	\$C
☑ Cows	72	716	1215	15.1	6	33	61	174	281

Heifer bull that is well balanced and out of one of the oldest cows and donors on the place, "5120". "New Frontier" daughters need no introduction here and her impact on the program is massive with multiple daughters in the herd. Mother has an incredible production record 10BW@100, 11WW@102, 7YW@104 and an incredible carcass merit record with 35%IMF@106 and 35RE@101.



79

T/D Enhance 0755

BULL REG: 19868262 DOB: 9/30/20 TATTOO: 0755

SydGen Exceed 3223
 SydGen Enhance
 SydGen Rita 2618
 B/R New Frontier 095
LD Ida 5120
 LD Ida 1320

ULTRASOUND		CARCASS	
% IMF	3.04	CW	58
RE	8.6	MARB	1.05
Rib Fat	0.04	REA	0.94
ANGUS ^{GS}		FAT	-0.039

PERFORMANCE				MATERNAL			\$VALUES		
CED	BW	WW	YW	SC	PAP	DOC	\$M	\$W	\$F
2	1.7	68	130	0.78	6.23	28	67	73	114
Hfrs	Act BW	Adj WW	Adj YW	HP	CEM	MILK	\$G	\$B	\$C
☑ Cows	86	600	1006	15.3	6	31	76	190	313

Growth, +15.3 heifer pregnancy and carcass merit that excels the CAB benchmark for carcass advancement to bring performance premiums on quality beef grids with an impressive +1.05 marbling EPD and +76 \$G EPD. Scan ratio of %IMF@116 and dam that posts an impeccable 37%IMF@106.



LOT 80



80

T/D Enhance 0659

BULL REG: 19871707 DOB: 8/25/20 TATTOO: 0659

SydGen Exceed 3223
 SydGen Enhance
 SydGen Rita 2618
 Connealy In Focus 4925
Rathbun Heiress E518
 Rathbun Heiress C912

ULTRASOUND		CARCASS	
% IMF	3.53	CW	68
RE	8.2	MARB	1.18
Rib Fat	0.05	REA	0.84
ANGUS ^{GS}		FAT	-0.034

PERFORMANCE				MATERNAL			\$VALUES		
CED	BW	WW	YW	SC	PAP	DOC	\$M	\$W	\$F
-10	5.5	91	155	1.38	4.80	33	61	72	112
Hfrs	Act BW	Adj WW	Adj YW	HP	CEM	MILK	\$G	\$B	\$C
☑ Cows	89	704	1171	16.0	3	21	80	192	310

Big time power and growth bull with weaning weight EPD in the top 1% and yearling weight EPD in the top 2%. Carcass premiums abound as well as being in the top 5% for Marbling, top 10% for carcass weight and top 15% for ribeye. He will make a whale of a set of feeder cattle. T/D Feed Test candidate maker here. Dam is doing a good job with an ACI of 3 calves @ 362 days and a production record of 2WW@101, 2YW@106, 2%IMF@109.



81

T/D Enhance 0661

BULL REG: 19871731 DOB: 8/25/20 TATTOO: 0661

SydGen Exceed 3223
 SydGen Enhance
 SydGen Rita 2618
 B/R Nationwide 69
T/D Ruby of Tiffany 8373
 B/R Ruby of Tiffany 15

ULTRASOUND		CARCASS	
% IMF	2.53	CW	52
RE	10.0	MARB	0.85
Rib Fat	0.07	REA	0.85
ANGUS ^{GS}		FAT	0.015

PERFORMANCE				MATERNAL			\$VALUES		
CED	BW	WW	YW	SC	PAP	DOC	\$M	\$W	\$F
7	1.3	63	118	1.27	3.19	21	70	63	106
Hfrs	Act BW	Adj WW	Adj YW	HP	CEM	MILK	\$G	\$B	\$C
☑ Cows	72	727	1141	14.5	11	24	62	168	288

Calving ease bull out of a first calf "Nationwide" daughter. His EPD profile reads fool proof and he has the ability to sire a good set of feeder cattle-- and in addition with the cow blood behind him sire an elite set of replacement heifers.



LD Ida 5120



Dam of lots 78-79, 92, 131-134, 173-176, 304, 385

82

T/D Enhance 0678

BULL REG: 19871721 DOB: 8/29/20 TATTOO: 0678

SydGen Exceed 3223

SydGen Enhance

SydGen Rita 2618

Connealy In Focus 4925

Rathbun Erica E635

Rathbun Erica A579

ULTRASOUND		CARCASS	
% IMF	3.69	CW	48
RE	11.1	MARB	1.02
Rib Fat	0.12	REA	0.64
ANGUS ^{GS}		FAT	0.048

PERFORMANCE				MATERNAL			\$VALUES		
CED	BW	WW	YW	SC	PAP	DOC	\$M	\$W	\$F
6	-0.2	72	123	1.90	4.62	28	80	85	88
✓ Hfrs	Act BW	Adj WW	Adj YW	HP	CEM	MILK	\$G	\$B	\$C
✓ Cows	70	682	1140	14.8	8	29	64	152	277



Calving ease bull that did it all right. Passed every test with ratios of BW@92, WW@112, YW@118, %IMF@110, RE@104. Out of a big bodied, wide based "4925" daughter that has brought three big bull calves in a row to the scale.

T/D Cavalry 8308



Full brother to lot 85 sold for \$11,000 in the 2020 sale

TD ANGUS

at Rishel Ranch

Flush Brothers LOTS 83-84

Wild set of numbers on these two flush brothers. Tremendous growth and carcass merit with weaning and yearling EPDs both being in the top 5% of the breed while still being considered a heifer bull. Out of a nice "Weigh Up" daughter that is long bodied and great uddered. These two brothers will sire a tremendous set of feeder cattle, built for the TD Feed Test!

83

T/D Enhance 0742

BULL REG: 19871800 DOB: 9/21/20 TATTOO: 0742

SydGen Exceed 3223

SydGen Enhance

SydGen Rita 2618

Plattemere Weigh Up K360

EWA 3114 of 128 Weigh Up

Edgewood Jaunty 128

ULTRASOUND		CARCASS	
% IMF	2.56	CW	74
RE	11.0	MARB	0.90
Rib Fat	0.10	REA	0.77
ANGUS ^{GS}		FAT	0.006

PERFORMANCE				MATERNAL			\$VALUES		
CED	BW	WW	YW	SC	PAP	DOC	\$M	\$W	\$F
10	1.0	85	159	1.68	4.81	23	70	91	127
✓ Hfrs	Act BW	Adj WW	Adj YW	HP	CEM	MILK	\$G	\$B	\$C
✓ Cows	83	745	1070	14.1	10	31	64	191	318



Calving ease with double digit CED and outstanding birth to growth spread with weaning in the top 3% and YW in the top 1% of the entire breed. An EPD profile that reads strong the whole way through with 17 different EPD traits in the top 20% of the entire breed. Most of the best.

84

T/D Enhance 0680

BULL REG: 19866902 DOB: 8/30/20 TATTOO: 0680

SydGen Exceed 3223

SydGen Enhance

SydGen Rita 2618

Plattemere Weigh Up K360

EWA 3114 of 128 Weigh Up

Edgewood Jaunty 128

ULTRASOUND		CARCASS	
% IMF	3.20	CW	62
RE	9.4	MARB	1.46
Rib Fat	0.07	REA	0.87
ANGUS ^{GS}		FAT	0.004

PERFORMANCE				MATERNAL			\$VALUES		
CED	BW	WW	YW	SC	PAP	DOC	\$M	\$W	\$F
8	0.4	79	142	1.28	4.44	27	74	95	112
✓ Hfrs	Act BW	Adj WW	Adj YW	HP	CEM	MILK	\$G	\$B	\$C
✓ Cows	72	650	1008	14.6	6	36	90	202	336



Embryo we purchased for the elite genomic profile potential we saw and we were right. Wild EPDs that are hard to find. Calving ease to top 10% weaning weight and top 5% yearling weight, top 20% heifer pregnancy and an incredible 1.44 marbling to put him in the top 1% of the breed of the six \$Value Indexes. He is in the top 1% of the breed for four of them including \$Weaning, \$Feedlot, \$Beef and \$Cumulative.

85

T/D Enhance 0700

BULL REG: 19871729 DOB: 9/3/20 TATTOO: 0700

SydGen Exceed 3223

SydGen Enhance

SydGen Rita 2618

JVC Cavalry V3326

T/D Young Lucy 8321

TEX Young Lucy 9010

ULTRASOUND		CARCASS	
% IMF	3.77	CW	40
RE	6.5	MARB	0.87
Rib Fat	0.05	REA	0.57
ANGUS ^{GS}		FAT	0.012

PERFORMANCE				MATERNAL			\$VALUES		
CED	BW	WW	YW	SC	PAP	DOC	\$M	\$W	\$F
9	0.4	58	99	0.81	4.41	22	61	58	87
✓ Hfrs	Act BW	Adj WW	Adj YW	HP	CEM	MILK	\$G	\$B	\$C
✓ Cows	60	613	675	13.7	7	21	60	146	250



Calving ease bull out of a dam that is a product of our embryo transfer program. Full sibling brothers to the mother of this bull were sale favorites in 2020. Grandmother was a phenomenal cow and donor in the program. Big time %IMF ratio of 122.

E W A WEST POINT 7258



Maternal Brother of lot 83-84

SPRING COVE TL CAT D13

#18582235 / Sire of Lots 86-89, 354-359



CED	BW	WW	YW	DOC	HP	CEM	MILK
11	-1.3	51	91	28	8.1	13	25
CW	MARB	RE	\$M	\$W	\$F	\$B	\$C
24	0.59	0.91	46	56	66	118	199

In the spring of 2017, we looked for a bull to follow the A.I. on the best set replacement heifers in the history of the program. We gave \$44,500 for the Triple L / Spring Cove sire, Spring Cove TL "Cat" D13, top selling bull of their 2017 sale. The soundness, power, libido and semen producing ability of this sire is exceptional. We really like his mother and her udder is superb. To top it off, he has excelled as a calving ease sire with muscle. "Cat" was the sire of the high-selling \$30,000 T/D Tiger 8106 to Jocko Valley of Arlee, MT.

86

T/D Cat 0719

BULL REG: 19868235 DOB: 9/10/20 TATTOO: 0719

Basin Bonus 4345
Spring Cove TL Cat D13
TL Ruby 4143

TEX Playbook 5437
T/D Barbara Perfection 7234
B/R Barbara Perfection 9506

ULTRASOUND		CARCASS	
% IMF	3.34	CW	41
RE	9.4	MARB	0.89
Rib Fat	0.08	REA	0.48
ANGUS ^{GS}		FAT	0.039

PERFORMANCE				MATERNAL			\$VALUES		
CED	BW	WW	YW	SC	PAP	DOC	\$M	\$W	\$F
5	1.3	64	111	1.34	1.03	32	68	68	77
Hfrs	Act BW	Adj WW	Adj YW	HP	CEM	MILK	\$G	\$B	\$C
77	77	713	1044	11.5	10	26	57	135	243



Calving ease son out of a great daughter of "Playbook". She is one of our favorite cows in her age group. Scanned an impressive 123 %IMF ratio. Cow maker here.

88

T/D Cat 0751

BULL REG: 19868258 DOB: 9/28/20 TATTOO: 0751

Basin Bonus 4345
Spring Cove TL Cat D13
TL Ruby 4143

K C F Bennett Absolute
3F Princess 7811
3F Princess 4862

ULTRASOUND		CARCASS	
% IMF	2.92	CW	38
RE	9.1	MARB	0.42
Rib Fat	0.07	REA	0.60
ANGUS ^{GS}		FAT	0.016

PERFORMANCE				MATERNAL			\$VALUES		
CED	BW	WW	YW	SC	PAP	DOC	\$M	\$W	\$F
7	1.9	63	111	0.83	0.86	18	48	71	81
Hfrs	Act BW	Adj WW	Adj YW	HP	CEM	MILK	\$G	\$B	\$C
84	84	665	1059	7.0	11	30	40	121	205



%IMF scan ratio of 110 out of a young female that is off to a great start with an AI of 3 calves @ 361 days.

87

T/D Cat 0754 DDC

BULL REG: 19868261 DOB: 9/30/20 TATTOO: 0754

Basin Bonus 4345
Spring Cove TL Cat D13
TL Ruby 4143

TEX Playbook 5437
T/D Ruby of Tiffany 7243
B/R Ruby of Tiffany 3212

ULTRASOUND		CARCASS	
% IMF	3.40	CW	36
RE	6.9	MARB	0.54
Rib Fat	0.04	REA	0.82
ANGUS ^{GS}		FAT	-0.003

PERFORMANCE				MATERNAL			\$VALUES		
CED	BW	WW	YW	SC	PAP	DOC	\$M	\$W	\$F
11	0.2	56	97	0.54	-0.30	27	64	70	80
Hfrs	Act BW	Adj WW	Adj YW	HP	CEM	MILK	\$G	\$B	\$C
86	86	528	808	9.7	15	32	49	130	233



Double digit calving ease bull and top 2% for calving ease maternal. Impressive %IMF scan ratio @128. Dam is a beautiful "Playbook" daughter that represents 6 generations of the program and sold a maternal brother sold at \$13,500 in 2021 as a first calf heifer.

89

T/D Cat 0749

BULL REG: 19868256 DOB: 9/28/20 TATTOO: 0749

Basin Bonus 4345
Spring Cove TL Cat D13
TL Ruby 4143

TEX Playbook 5437
Crazy K Rita 7290
G A R Objective 1885

ULTRASOUND		CARCASS	
% IMF	3.24	CW	31
RE	7.5	MARB	0.75
Rib Fat	0.06	REA	0.30
ANGUS ^{GS}		FAT	0.055

PERFORMANCE				MATERNAL			\$VALUES		
CED	BW	WW	YW	SC	PAP	DOC	\$M	\$W	\$F
10	0.9	56	99	0.72	0.88	24	67	59	73
Hfrs	Act BW	Adj WW	Adj YW	HP	CEM	MILK	\$G	\$B	\$C
85	85	595	953	6.8	14	23	47	120	223



Calving ease and top 5% for calving ease maternal. Impressive 122 %IMF scan ratio. Dam is a beautiful "Playbook" daughter and maternal sister to the Select Sires AI sire, "Prophet". She sold her first son at \$13,000 in 2021 as a first calf heifer.

TEX Playbook 5437



Maternal grandsire of Lots 86, 87, 89

"Playbook" is the #1 bull for \$Maternal in the main sire summary.



LOT 90



JVC Cavalry V3326



Sire of Lot 90

B/R Blackcap Empress 2247



Dam of lot 91

90

T/D Cavalry 0617

BULL REG: 19866883 DOB: 8/20/20 TATTOO: 0617

Connealy Cavalry 1149
JVC Cavalry V3326
 Brusett Forever W857
 PA Full Power 5497
T/D Ruby of Tiffany 8356
 B/R Ruby of Tiffany 2206

ULTRASOUND		CARCASS	
% IMF	4.54	CW	49
RE	7.6	MARB	1.16
Rib Fat	0.08	REA	0.27
		FAT	0.014

ANGUS6S

PERFORMANCE				MATERNAL			\$VALUES		
CED	BW	WW	YW	SC	PAP	DOC	\$M	\$W	\$F
5	0.7	74	127	1.04	1.71	10	43	67	92
<input type="checkbox"/> Hfrs	Act BW	Adj WW	Adj YW	HP	CEM	MILK	\$G	\$B	\$C
<input checked="" type="checkbox"/> Cows	76	761	1155	14.5	7	18	68	160	251



The "Cavalry" x "Full Power" cross is one of our favorite on the ranch. Whether it creates a bull or a heifer, it hits right every time. This bull is out of a first calf heifer that blew the doors off on growth and marbling with impressive ratios of WW@105, YW@106 and an astounding %IMF@145. Heifer safe bull that will sire some feeder steers with a shot at prime and put every heifer in the keeping pen.

91

T/D Power Surge 0510

BULL REG: 19866793 DOB: 8/7/20 TATTOO: 0510

PA Power Tool 9108
Connealy Power Surge 3115
 Basha of Conanga 1475
 DB True Value 987 of B/R
B/R Blackcap Empress 2247
 B/R Blackcap Empress 9154

ULTRASOUND		CARCASS	
% IMF	2.61	CW	50
RE	10.6	MARB	0.72
Rib Fat	0.10	REA	0.66
		FAT	0.026

ANGUS6S

PERFORMANCE				MATERNAL			\$VALUES		
CED	BW	WW	YW	SC	PAP	DOC	\$M	\$W	\$F
11	1.4	75	126	0.19	2.92	24	74	83	85
<input type="checkbox"/> Hfrs	Act BW	Adj WW	Adj YW	HP	CEM	MILK	\$G	\$B	\$C
<input checked="" type="checkbox"/> Cows	89	778	997	16.0	11	28	53	138	253



A cool mating that offers calving ease, +16.0 heifer pregnancy EPD (top 10% of the entire breed) with a 103 ratio for ribeye out of one of the most powerful Pathfinder donor dams on the ranch. She and her daughters are always visitor favorites. "Power Surge" daughters in production are long bodied and tight uddered. Be a lot of carcass merit as well.

LD Ida 5120



Dam of lots 78-79, 92, 131-134, 173-176, 304, 385

92

T/D Valor 0691

BULL REG: 19868214 DOB: 9/1/20 TATTOO: 0691

B/R New Day 454
 PA Valor 201
 COR Blackcap 6224 Z38 MidInd
 B/R New Frontier 095
 LD Ida 5120
 LD Ida 1320

ULTRASOUND		CARCASS	
% IMF	2.50	CW	61
RE	9.8	MARB	0.34
Rib Fat	0.05	REA	1.00
ANGUS ^{BS}		FAT	0.011

PERFORMANCE				MATERNAL			\$VALUES		
CED	BW	WW	YW	SC	PAP	DOC	\$M	\$W	\$F
2	4.3	72	129	1.15	0.48	23	46	60	110
<input type="checkbox"/> Hfrs	Act BW	Adj WW	Adj YW	HP	CEM	MILK	\$G	\$B	\$C
<input checked="" type="checkbox"/> Cows	94	650	986	8.7	6	24	42	152	243

Power mating here out of one of the longest and oldest donors on the place who raised a calf until this year, she was 16 years old. "5120" has an elite production record with 11BW@100, 11WW@102, 11YW@104, 36%IMF@106 and 36RE@101. Woah. "New Frontier" daughters need no introduction here. He is considered by long term customers as the best female maker that the program had ever had. A full sister to this bull is one of our favorite young cows in the fall herd and "5120" daughters are perfect uddered and very fertile. "5120" also has a large offering of sons in the spring bulls this year which will be the last chance to put her in your program as she has passed. Tremendous growth and ribeye in this mating.



93

T/D Tiger 0747

BULL REG: 19868254 DOB: 9/27/20 TATTOO: 0747

Spring Cove TL Cat D13
 T/D Tiger 8106
 JVC Lady 648
 DL Dually
 3F Rita 8811
 3F Rita 5818

ULTRASOUND		CARCASS	
% IMF	2.57	CW	38
RE	8.6	MARB	0.59
Rib Fat	0.07	REA	0.69
ANGUS ^{BS}		FAT	0.050

PERFORMANCE				MATERNAL			\$VALUES		
CED	BW	WW	YW	SC	PAP	DOC	\$M	\$W	\$F
7	0.2	83	132	1.07	-1.20	26	77	84	65
<input checked="" type="checkbox"/> Hfrs	Act BW	Adj WW	Adj YW	HP	CEM	MILK	\$G	\$B	\$C
<input checked="" type="checkbox"/> Cows	64	731	1081	12.6	9	18	46	111	221

Super growth bull with weaning in top 4% and yearling in top 15% of the entire breed out of a first calf heifer. Top 15% \$Maternal and 10% \$Weaning.



94

T/D Compadre 0739

BULL REG: 19868250 DOB: 9/20/20 TATTOO: 0739

Connealy Comrade 1385
 B/R Compadre 5201
 B/R Miss Alpine 2207
 KM Broken Bow 002
 Spring Cove Liza 446
 Spring Cove Liza 149

ULTRASOUND		CARCASS	
% IMF	1.78	CW	41
RE	9.3	MARB	0.39
Rib Fat	0.10	REA	0.44
ANGUS ^{BS}		FAT	-0.015

PERFORMANCE				MATERNAL			\$VALUES		
CED	BW	WW	YW	SC	PAP	DOC	\$M	\$W	\$F
-3	3.9	70	125	0.96	-1.50	24	55	45	89
<input type="checkbox"/> Hfrs	Act BW	Adj WW	Adj YW	HP	CEM	MILK	\$G	\$B	\$C
<input checked="" type="checkbox"/> Cows	102	620	1033	19.0	6	12	39	128	221

Excellent heifer pregnancy EPD +19.0 in the top 2% of the breed and top 20% for weaning and yearling. Dam is a parental sister to Casino Bomber N33.



LOT 95



95

T/D Compadre 0724

BULL REG: 19868239 DOB: 9/12/20 TATTOO: 0724

Connealy Comrade 1385
 B/R Compadre 5201
 B/R Miss Alpine 2207
 SLL TitleList X23
 Spring Cove Blossom 585
 Spring Cove Blossom 918

ULTRASOUND		CARCASS	
% IMF	3.35	CW	33
RE	8.9	MARB	0.93
Rib Fat	0.06	REA	0.39
ANGUS ^{BS}		FAT	-0.005

PERFORMANCE				MATERNAL			\$VALUES		
CED	BW	WW	YW	SC	PAP	DOC	\$M	\$W	\$F
6	1.9	57	98	0.13	-0.08	10	57	57	75
<input checked="" type="checkbox"/> Hfrs	Act BW	Adj WW	Adj YW	HP	CEM	MILK	\$G	\$B	\$C
<input checked="" type="checkbox"/> Cows	83	645	1031	11.6	10	23	61	136	233

Stout made, big footed bull out of the famous "Blossom" cow family. Scanned an impressive 124% IMF ratio.



LOT 96



96

T/D Alternative H127

BULL REG: 19878345 DOB: 8/7/20 TATTOO: H127

Poss Easy Impact 0119
 Baldrige Alternative E125
 Baldrige Blackbird A030
 Casino Bomber N33
 Audley Dalebanks F202
 K C F Miss Fortress D352

ULTRASOUND		CARCASS	
% IMF	1.93	CW	56
RE	12.0	MARB	0.78
Rib Fat	0.06	REA	1.02
ANGUS ^{BS}		FAT	-0.011

PERFORMANCE				MATERNAL			\$VALUES		
CED	BW	WW	YW	SC	PAP	DOC	\$M	\$W	\$F
15	-0.9	67	115	0.37	1.07	-6	54	70	102
<input checked="" type="checkbox"/> Hfrs	Act BW	Adj WW	Adj YW	HP	CEM	MILK	\$G	\$B	\$C
<input checked="" type="checkbox"/> Cows	76	729	1006	16.0	14	23	63	165	268

Heifer bull with a calving ease direct in the top 2% of the breed. Out of a long bodied outstanding calving ease first calf heifer that combines the record selling Casino Bomber N33 sire to Vermilion Ranch with a proven dam by the low birth female sire in the Select Sires roster, "Fortress", that put her all in her first calf. Lots of big ribeye genetics in this pedigree.



COW POWER

The depth of the POWER in our cow herd is the reason for the depth of the POWER in the bulls.



B/R Pride 1551 - #17050115
Sire: B/R 65R Genesis



B/R Pride 1421 - #17050107
Sire: B/R 65R Genesis



B/R Blossom 1102 - #17093014
Sire: Sitz Upward 307R



Musgrave Prim Lassie 163-386 - #17511838
Sire: Musgrave Foundation



B/R Ruby of Tiffany 3210 - #17612472
Sire: Connealy Impression



B/R Ruby of Tiffany 15 - #16949419
Sire: B/R New Frontier 095

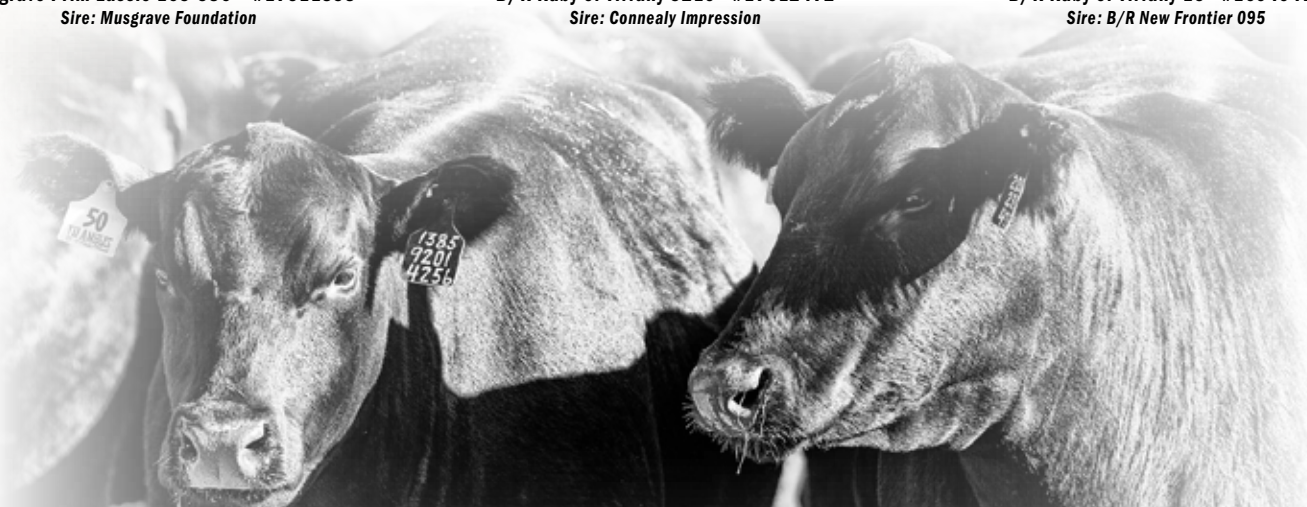

SPRING YEARLING BULL MANAGEMENT

This year the Spring bull offering has never been tested to do more with less. You'll notice each bull has an ultrasound scan box stating their actual data. You will also notice the Rib Fat box, this is expressed in inches and to give you a mean the industry standard for beef cattle is .48 inch of back fat. This offering average is .11. That is a huge difference. Instead of the seedstock producer trying to convince you that the offering has not been pushed with grain, we are proving it. These bulls are developed for longevity and fertility first, one of the main profit drivers in sustainability in today's commercial cow herd. These bulls are raised in the Sandhills on grass and their mother's milk, that is it. No creep or grain. Last year there was a discussion at the sale how our bulls are developed and our good customer Tom Walz, leaned over and said, "I run right next to these cattle in the summer. We can't even get a truck up there, more or less a creep feeder. This cow herd is a direct reflection and reality of a commercial cow herd. Trust me." With the largest offering ever, have confidence that these bulls will go out and hold up and breed more cows than ever before because they are designed and developed that way. Guaranteed.

LOT 100



Troubadour

Spring Cove Laura 442



Dam of lot 100 & Granddam of Spring Cove Crossfire

Spring Cove Crossfire 26H



Maternal brother to lot 100 and \$125,000 herd sire

100

T/D Troubadour 159

BULL REG: 19967392 DOB: 1/10/21 TATTOO: 159

Casino Bomber N33

T/D Tribute 8351

B/R Ruby of Tiffany 556

Sitz Longevity 556Z

Spring Cove Laura 442

Spring Cove Laura 035

ULTRASOUND

% IMF	3.34
RE	12.5
Rib Fat	0.18

CARCASS

CW	82
MARB	1.21
REA	0.94
FAT	0.013

ANGUS88

PERFORMANCE				MATERNAL			VALUES		
CED	BW	WW	YW	SC	PAP	DOC	\$M	\$W	\$F
5	1.2	90	156	1.78	0.36	20	73	86	136
<input type="checkbox"/> Hfrs	Act BW	Adj WW	Adj YW	HP	CEM	MILK	\$G	\$B	\$C
<input checked="" type="checkbox"/> Cows	71	771	1272	17.7	10	22	79	215	352



The "Most of the Best". We have been watching this bull since grass time last year and he did not disappoint. Incredible performance ratios of BW@89, WW@116 and YW@118. Mother is a knockout cow that is full made, long bodied, ewe necked and perfect uddered. She is also the grandmother to the \$125,000 Spring Cove Crossfire 26H we purchased last year with Sitz Angus that is seeing heavy use in both programs. Mother has a production record of 4BW@95, 4WW@107 and 4YW@106. His sire, T/D Tribute 8351, the high selling bull to our great friends Grimmuis Cattle Co in 2020, is the all time semen record holder of their program at the stud where he made over 52,000 units of semen in one year. Incredible fertile and longevity built into this genetic masterpiece. We plan to use this bull back into the program to continue to make the most of the best.

#MOSTOFTHEBEST

One of the greatest breeding pieces to grace this ranch.



T/D TRIBUTE 8351

#19218761 / Sire of Lots 100-122

CED	BW	WW	YW	DOC	HP	CEM	MILK
11	-1.7	82	137	16	15.8	14	26
CW	MARB	RE	\$M	\$W	\$F	\$B	\$C
74	0.86	1.15	69	90	123	191	317

Really excited to offer this first time set of sons out of the 2020 high selling Bull to great customer and more importantly friend in Grimmuis Cattle Co for \$36,000. "Tribute" was a fan favorite for his tremendous length of body, bold sprung soundness and tremendous picture perfect front end. "Tribute" broke every record for Grimmuis Cattle Co for semen production by making an incredible 52,000 units in one year, that's 1,000 units a week. Unheard of in the Angus breed. Randall Grimmuis told me one time that "The Angus breed needs this bull and they don't even know it yet." By his first calf crop we would say that he is correct. His lead off son, T/D Troubadour 159 will be used back in the program as well. "Tribute" not only is a phenotypic specimen, but we also wanted to inject the historic and legendary "Ruby of Tiffany" cow family back into the program. He is backed

by eight generations of "Ruby's" that were all born and raised here right on this ranch. His mother has moved into the donor pen after a great start to a long career with 4BWR@96, 4WWR@103 and 4YWR@102. She is a full made, powerful, big bodied female that is really sound on her feet and legs and we think "Tribute" will sire the same. Beautiful feminine replacement heifers and heavy weighing feeder cattle that can make prime. That is the "most of the best".

Flush Brothers **LOTS 101-102**

One of the first big flushes by the 2020 high selling bull T/D Tribute 8351 who was the \$37,000 high selling bull to great friend and cattleman, Grimmuis Cattle Co and out of one of the "Pride" sisters. One of our greatest cow man and customer of the program, Tom Walz, saw these "Tributes" after weaning and he was convinced they were our best sire group and one of these brothers was one of his picks in the entire pen. Many have argued that "1521" continues to get better with age and when it's all done could be considered the best "Pride" sister.



LOT 103

101 T/D Tribute 1308

BULL REG: 19995498 **DOB:** 2/7/21 **TATTOO:** 1308

Casino Bomber N33

T/D Tribute 8351

B/R Ruby of Tiffany 556

B/R 65R Genesis

B/R Pride 1521

Cliffsides G M Pride 3244

ULTRASOUND			CARCASS		
% IMF	4.16	CW	57		
RE	10.8	MARB	0.93		
Rib Fat	0.17	REA	0.89		
			FAT	-0.005	

ANGUS^{GS}

PERFORMANCE				MATERNAL			\$VALUES		
CED	BW	WW	YW	SC	PAP	DOC	\$M	\$W	\$F
9	0.0	63	106	-0.59	-0.95	10	59	73	105
☑ Hfrs	Act BW	Adj WW	Adj YW	HP	CEM	MILK	\$G	\$B	\$C
☑ Cows	74	637	954	11.3	14	29	68	173	283

Great calving ease out of the powerful "Pride" family. Posted a 115 %IMF ratio. 5 \$Indexes in the top 10% with 3 being in the top 10%.



102 T/D Tribute 1252

BULL REG: 19995497 **DOB:** 1/29/21 **TATTOO:** 1252

Casino Bomber N33

T/D Tribute 8351

B/R Ruby of Tiffany 556

B/R 65R Genesis

B/R Pride 1521

Cliffsides G M Pride 3244

ULTRASOUND			CARCASS		
% IMF	3.30	CW	59		
RE	10.5	MARB	0.52		
Rib Fat	0.15	REA	1.13		
			FAT	-0.007	

ANGUS^{GS}

PERFORMANCE				MATERNAL			\$VALUES		
CED	BW	WW	YW	SC	PAP	DOC	\$M	\$W	\$F
4	2.6	76	130	0.44	0.07	12	45	63	105
☑ Hfrs	Act BW	Adj WW	Adj YW	HP	CEM	MILK	\$G	\$B	\$C
☑ Cows	80	682	1077	11.7	10	17	53	158	250

Stout bull in the pen out of the famed "Pride" cow family. Big ribeye bull with a 1.13 RE EPD for top 1% of the breed and adequate growth.



103 T/D Tribute 1151

BULL REG: 19980145 **DOB:** 1/16/21 **TATTOO:** 1151

Casino Bomber N33

T/D Tribute 8351

B/R Ruby of Tiffany 556

Tex Demand 2791

Knox Rachel 7547

Hoffman Rachel 95

ULTRASOUND			CARCASS		
% IMF	3.32	CW	71		
RE	12.8	MARB	0.82		
Rib Fat	0.13	REA	0.98		
			FAT	-0.003	

ANGUS^{GS}

PERFORMANCE				MATERNAL			\$VALUES		
CED	BW	WW	YW	SC	PAP	DOC	\$M	\$W	\$F
9	-0.4	69	119	1.69	0.06	11	86	85	116
☑ Hfrs	Act BW	Adj WW	Adj YW	HP	CEM	MILK	\$G	\$B	\$C
☑ Cows	74	743	1180	16.3	10	31	64	180	319



Really long, good fronted heifer bull that checks all the boxes. He is one of the real studs in the pen and been admired by all visiting customers. Huge scrotal and heifer pregnancy EPDs. Impressive calving ease to growth spread with ratios of BW@94, WW@112, YW@110 and RE@114. 5 of the 6 indexes in the top 10% of the breed including \$C at 318 top 2% of the breed. Dam record: ACI 4 calves @ 363 days, 3BWR@94, 2WWR@104, 2YWR@102, 2%IMF@112, 2RE@109.



LOT 104



104

T/D Tribute 1150

BULL REG: 19980144 DOB: 1/16/21 TATTOO: 1150

Casino Bomber N33

T/D Tribute 8351

B/R Ruby of Tiffany 556

S A V Privilege 3030

Vermilion Lass 7408

Vermilion Lass 5120

ULTRASOUND		CARCASS	
% IMF	2.95	CW	65
RE	12.0	MARB	0.59
Rib Fat	0.16	REA	0.63
ANGUS ^{GS}		FAT	0.014

PERFORMANCE				MATERNAL			\$VALUES		
CED	BW	WW	YW	SC	PAP	DOC	\$M	\$W	\$F
7	0.3	72	132	1.18	0.97	6	60	71	115
<input checked="" type="checkbox"/> Hfrs	Act BW	Adj WW	Adj YW	HP	CEM	MILK	\$G	\$B	\$C
<input checked="" type="checkbox"/> Cows	68	736	1314	11.2	9	22	48	162	270



Absolute stud who has crushed the scales since birth. Incredible low birth weight to growth spread and his ratios prove that with BW@86, WW@111, YW@110. Does a lot right. Dam record: ACI 3 calves @ 355 days, 3BWR@92, 3WWR@109, 3YWR@112.

105

T/D Tribute 1309

BULL REG: 19991037 DOB: 2/7/21 TATTOO: 1309

Casino Bomber N33

T/D Tribute 8351

B/R Ruby of Tiffany 556

B/R Magnum 738-1020

T/D Miss Wix 7118

B/R Miss Wix 28

ULTRASOUND		CARCASS	
% IMF	4.26	CW	80
RE	10.1	MARB	0.84
Rib Fat	0.17	REA	0.96
ANGUS ^{GS}		FAT	0.015

PERFORMANCE				MATERNAL			\$VALUES		
CED	BW	WW	YW	SC	PAP	DOC	\$M	\$W	\$F
5	2.3	84	151	1.72	0.46	16	51	86	124
<input type="checkbox"/> Hfrs	Act BW	Adj WW	Adj YW	HP	CEM	MILK	\$G	\$B	\$C
<input checked="" type="checkbox"/> Cows	85	718	1096	14.5	13	32	63	188	295



Herd bull out of one of our most promising young females who has posted an impressive production record with 4 calves with ratios of WW@105, YW@10, %IMF@105 and RE@109 with an ACI of 4 calves @ 368 days. Big time weaning and yearling EPDs being in the top 5% and carcass merit to boot. Will sire a big set of feeders and leave some powerful replacements.



LOT 106



LOT 107



B/R Miss Alpine 149



Granddam of lot 106

B/R Ruby of Tiffany 15



Great Granddam of lot 107

106

T/D Tribute 1241

BULL REG: 19994847 DOB: 1/26/21 TATTOO: 1241

Casino Bomber N33

T/D Tribute 8351

B/R Ruby of Tiffany 556

B/R Destination 928-123

B/R Erica Eline 633

B/R Miss Alpine 149

ULTRASOUND		CARCASS	
% IMF	3.90	CW	81
RE	10.2	MARB	1.00
Rib Fat	0.12	REA	0.88
		FAT	0.013

ANGUS6S

PERFORMANCE				MATERNAL			\$VALUES		
CED	BW	WW	YW	SC	PAP	DOC	\$M	\$W	\$F
2	2.7	77	134	1.58	0.49	6	48	78	132
<input type="checkbox"/> Hfrs	Act BW	Adj WW	Adj YW	HP	CEM	MILK	\$G	\$B	\$C
<input checked="" type="checkbox"/> Cows	83	704	1085	12.0	8	29	69	201	309



"Tribute" son with an awesome front end and great eye appeal out of a great young daughter of "Destination 123" who is really pulling her weight on the ranch at a young age with a production record ACI of 4 calves @ 367 days and ratios of 4BW@100, 4WW@105, 4YW@104 and 4%IMF@132. Impressive marbling in this young donor and her "Tribute" son puts it all together with an impressive 14 EPDS in the top 10% of the breed or better Grandam is a big and powerful Pathfinder female with a tremendous record by "New Design 323" and is a maternal sister to "Right Cross". Grandam record: ACI 8 calves @ 420 days, 7BWR@96, 6WWR@108, 6YWR@105, 5%IMF@112, 5RE@100.

107

T/D Tribute 1201

BULL REG: 19979653 DOB: 1/22/21 TATTOO: 1201

Casino Bomber N33

T/D Tribute 8351

B/R Ruby of Tiffany 556

Connealy In Focus 4925

T/D Ruby of Tiffany 876

B/R Ruby of Tiffany 451

ULTRASOUND		CARCASS	
% IMF	3.84	CW	61
RE	10.4	MARB	0.85
Rib Fat	0.11	REA	0.69
		FAT	0.003

ANGUS6S

PERFORMANCE				MATERNAL			\$VALUES		
CED	BW	WW	YW	SC	PAP	DOC	\$M	\$W	\$F
10	1.3	73	125	0.49	0.42	28	62	71	111
<input checked="" type="checkbox"/> Hfrs	Act BW	Adj WW	Adj YW	HP	CEM	MILK	\$G	\$B	\$C
<input checked="" type="checkbox"/> Cows	80	671	1201	14.2	13	23	61	171	284



Love the cow pedigree in this long bodied "Tribute" bull. His mother is a powerhouse female and the great-grandmother is the perennial "15" cow who was a visitor favorite and raised many herd bulls here. Love his EPD profile with calving ease, adequate growth, carcass merit and all wrapped up in 284 \$C in the top 10% of the breed.

WE APPRECIATE YOUR BUSINESS
and guarantee buyer satisfaction on all bulls.

108

T/D Tribute 1193

BULL REG: 19979646 DOB: 1/20/21 TATTOO: 1193

Casino Bomber N33
T/D Tribute 8351
B/R Ruby of Tiffany 556
JVC Power Tool A3336
JVC New Design 6256
JVC New Design B4418

ULTRASOUND		CARCASS	
% IMF	4.11	CW	59
RE	9.8	MARB	0.87
Rib Fat	0.08	REA	0.95
ANGUSGS		FAT	-0.033

PERFORMANCE				MATERNAL			\$VALUES		
CED	BW	WW	YW	SC	PAP	DOC	\$M	\$W	\$F
3	0.8	76	129	0.71	2.16	14	78	87	93
<input type="checkbox"/> Hfrs	Act BW	Adj WW	Adj YW	HP	CEM	MILK	\$G	\$B	\$C
<input checked="" type="checkbox"/> Cows	78	674	948	17.0	8	29	68	161	287

High heifer pregnancy son of "Tribute" that has a good EPD profile. Great carcass merit with carcass weight in the top 20%, marbling in the top 20% and ribeye in the top 10% of the breed. 5 of the 6 \$values in the top 20% of the breed as well.



T/D MVP 0124



Maternal brother of lot 111 sold in 2020 for \$16,000

109

T/D Tribute 1159

BULL REG: 19980665 DOB: 1/17/21 TATTOO: 1159

Casino Bomber N33
T/D Tribute 8351
B/R Ruby of Tiffany 556
BUBS Southern Charm AA31
T/D Primrose 9321
B/R Primrose 2257

ULTRASOUND		CARCASS	
% IMF	3.04	CW	47
RE	8.7	MARB	0.63
Rib Fat	0.12	REA	0.90
ANGUSGS		FAT	0.003

PERFORMANCE				MATERNAL			\$VALUES		
CED	BW	WW	YW	SC	PAP	DOC	\$M	\$W	\$F
-3	2.8	63	110	1.43	2.50	12	73	60	100
<input type="checkbox"/> Hfrs	Act BW	Adj WW	Adj YW	HP	CEM	MILK	\$G	\$B	\$C
<input checked="" type="checkbox"/> Cows	83	545	923	18.2	7	22	54	154	273

Big ribeye bull (top 2% of the breed) out of a first calf heifer that was out of the "2257" donor in the program. Mother is moderate made and perfect uddered.



111

T/D Tribute 1333

BULL REG: 19992635 DOB: 2/13/21 TATTOO: 1333

Casino Bomber N33
T/D Tribute 8351
B/R Ruby of Tiffany 556
Werner War Party 2417
RRR Ruby of Tiffany Y224
B/R Ruby of Tiffany 64

ULTRASOUND		CARCASS	
% IMF	2.71	CW	53
RE	10.2	MARB	0.68
Rib Fat	0.09	REA	0.97
ANGUSGS		FAT	-0.028

PERFORMANCE				MATERNAL			\$VALUES		
CED	BW	WW	YW	SC	PAP	DOC	\$M	\$W	\$F
4	1.2	70	111	-0.36	0.12	18	75	77	98
<input type="checkbox"/> Hfrs	Act BW	Adj WW	Adj YW	HP	CEM	MILK	\$G	\$B	\$C
<input checked="" type="checkbox"/> Cows	75	608	974	17.8	12	27	59	157	279

Long and athletic made out of a productive Pathfinder dam with lots of rib, volume and length. You can always count his dam to drag in a big calf and her females have always been retained in the herd. His grandam is a full sister to the legendary Angus sire, B/R Ambush 28. Dam ACI 9 calves @ 366 days, 8WWR@105, 6YWR@104, 4%IMF@107, 4RE@101.



B/R Lucy 39



Granddam of lot 110

112

T/D Tribute 193

BULL REG: 19994806 DOB: 1/12/21 TATTOO: 193

Casino Bomber N33
T/D Tribute 8351
B/R Ruby of Tiffany 556
BUBS Southern Charm AA31
T/D Erica Eline 9132
B/R Erica Eline 243

ULTRASOUND		CARCASS	
% IMF	4.16	CW	66
RE	13.5	MARB	0.83
Rib Fat	0.17	REA	1.13
ANGUSGS		FAT	0.007

PERFORMANCE				MATERNAL			\$VALUES		
CED	BW	WW	YW	SC	PAP	DOC	\$M	\$W	\$F
-4	4.5	88	144	-0.39	0.85	6	52	75	109
<input type="checkbox"/> Hfrs	Act BW	Adj WW	Adj YW	HP	CEM	MILK	\$G	\$B	\$C
<input checked="" type="checkbox"/> Cows	89	703	1137	15.3	8	21	65	175	279

Superb carcass with +1.13 RE EPD and really impressive ratios WW@105, YW@108, %IMF@116 and RE@127 out of a first calf heifer. Grandam was an embryo calf by the great "Ambush 28" with an impressive record: ACI 8 calves @ 357 days, 5%IMF@103, 5RE@102. Grandam is a full sister to the great "1014" donor dam and dominant female in the program and was grandam to the \$22,500 TD and ABS Global sire, B/R Compadre 5201, top selling fall bull in 2017. Great-grandam is the mother of SCR Right Cross 70024.



110

T/D Tribute 1304

BULL REG: 19982661 DOB: 2/6/21 TATTOO: 1304

Casino Bomber N33
T/D Tribute 8351
B/R Ruby of Tiffany 556
Connealy Power Surge 3115
T/D Lucy 981
B/R Lucy 39

ULTRASOUND		CARCASS	
% IMF	2.46	CW	54
RE	12.6	MARB	0.54
Rib Fat	0.10	REA	1.02
ANGUSGS		FAT	0.026

PERFORMANCE				MATERNAL			\$VALUES		
CED	BW	WW	YW	SC	PAP	DOC	\$M	\$W	\$F
7	0.0	69	107	0.20	1.70	11	65	75	101
<input type="checkbox"/> Hfrs	Act BW	Adj WW	Adj YW	HP	CEM	MILK	\$G	\$B	\$C
<input checked="" type="checkbox"/> Cows	72	667	1009	9.2	7	22	50	150	260

Calving ease bull suitable for heifers who had a massive Ribeye scan of 123. Out of a beautiful, great uddered first calf heifer. Grandam is a powerful ET that is flashy in her phenotype out of a very fertile donor. She has an ACI of 7 calves @ 374 days and 8WWR@108, 6%IMF@109. Great grandam is a donor with an ACI of 10 calves @ 412 days.



113

T/D Tribute 143

BULL REG: 19967398 DOB: 1/9/21 TATTOO: 143

Casino Bomber N33
T/D Tribute 8351
B/R Ruby of Tiffany 556
LD Capitalist 316
CCC Blackcap 1942
Jacs Blackcap 5110

ULTRASOUND		CARCASS	
% IMF	3.40	CW	73
RE	10.7	MARB	0.69
Rib Fat	0.19	REA	0.96
ANGUSGS		FAT	0.003

PERFORMANCE				MATERNAL			\$VALUES		
CED	BW	WW	YW	SC	PAP	DOC	\$M	\$W	\$F
10	-0.7	84	141	0.89	0.96	21	69	92	115
<input type="checkbox"/> Hfrs	Act BW	Adj WW	Adj YW	HP	CEM	MILK	\$G	\$B	\$C
<input checked="" type="checkbox"/> Cows	70	774	1084	13.0	15	27	57	172	292

Great job out of a first calf heifer here. Ratios of BW@98, WW@116, YW@103 and did what she is supposed to and calved right back 376 days later. Heifer safe with tremendous birth to growth spread with weaning and yearling weight EPDS in the top 3% and 10%.



120

T/D Tribute 1152

BULL REG: 19980663 DOB: 1/16/21 TATTOO: 1152

Casino Bomber N33

T/D Tribute 8351

B/R Ruby of Tiffany 556

Connealy Spur

T/D Forever Lady 9228

Vermilion Forever Lady 1519

ULTRASOUND

% IMF	3.53
RE	10.9
Rib Fat	0.18

CARCASS

CW	56
MARB	0.61
REA	1.07
FAT	0.001

ANGUS6S

PERFORMANCE				MATERNAL			\$VALUES		
CED	BW	WW	YW	SC	PAP	DOC	\$M	\$W	\$F
6	2.5	69	116	-0.17	0.50	8	53	73	94
<input type="checkbox"/> Hfrs	Act BW	Adj WW	Adj YW	HP	CEM	MILK	\$G	\$B	\$C
<input checked="" type="checkbox"/> Cows	80	697	1089	13.3	10	29	55	150	248



Big ribeye bull (top 2% of the breed) with ratio for RE@104 and out of a first calf "Spur" daughter. Weighed off in the fall respectively with WW@104, YW@103. Grandmother had an ACI of 7 calves @ 370 days.

Spring Cove Laura 496



Dam of lot 121

121

T/D Tribute 1292

BULL REG: 19991028 DOB: 2/5/21 TATTOO: 1292

Casino Bomber N33

T/D Tribute 8351

B/R Ruby of Tiffany 556

Ox Bow Cedar Ridge 2240

Spring Cove Laura 496

Spring Cove Laura 255

ULTRASOUND

% IMF	3.08
RE	9.6
Rib Fat	0.13

CARCASS

CW	47
MARB	0.61
REA	0.80
FAT	0.025

ANGUS6S

PERFORMANCE				MATERNAL			\$VALUES		
CED	BW	WW	YW	SC	PAP	DOC	\$M	\$W	\$F
12	-2.1	59	96	1.15	0.01	7	62	66	89
<input checked="" type="checkbox"/> Hfrs	Act BW	Adj WW	Adj YW	HP	CEM	MILK	\$G	\$B	\$C
<input checked="" type="checkbox"/> Cows	53	568	965	18.4	12	23	50	139	242



Top 2% of the breed for birthweight and top 10% for calving ease direct. Sleep all night heifer bull with a huge heifer pregnancy of +18.4 for top 2% of the breed. Dam has been a productive female and is always easy to find in the pasture.

122

T/D Tribute 161

BULL REG: 19967394 DOB: 1/10/21 TATTOO: 161

Casino Bomber N33

T/D Tribute 8351

B/R Ruby of Tiffany 556

BUBS Southern Charm AA31

T/D Bardoliera 913

BoPat Bardoliera 601

ULTRASOUND

% IMF	N/A
RE	N/A
Rib Fat	N/A

CARCASS

CW	71
MARB	0.61
REA	0.77
FAT	0.018

ANGUS6S

PERFORMANCE				MATERNAL			\$VALUES		
CED	BW	WW	YW	SC	PAP	DOC	\$M	\$W	\$F
5	1.6	89	156	1.45	2.60	12	64	80	119
<input type="checkbox"/> Hfrs	Act BW	Adj WW	Adj YW	HP	CEM	MILK	\$G	\$B	\$C
<input checked="" type="checkbox"/> Cows	70	691	N/A	18.4	9	18	50	169	283



Power bull with top 2% weaning and yearling weight EPDs. Out of a wicked good first calf heifer that is moderate, tanky and perfect uddered. She did it all as a first calf heifer and bred right back and calved 370 days later.





MUSGRAVE 316 EXCLUSIVE

#18130471 / Sire of Lots 1-19, 124-164

CED	BW	WW	YW	DOC	HP	CEM	MILK
8	0.7	69	123	20	13.0	12	23
CW	MARB	RE	\$M	\$W	\$F	\$B	\$C
57	0.93	0.71	81	71	108	169	300

This should be the easiest footnote I have to write, but it's coming the hardest. This bull means so much to me and my family. I have never, I mean never, used a bull that I couldn't find something I would tweak or change. "Exclusive" is that bull. This bull is the epitome of all that is great in Angus genetics. Our program strives to do it all. Our bulls must sire great long-lasting cows and heavy weighing feeder cattle that have a chance at prime. With the tens of thousands of Angus bulls produced every year, very few can pass that test. "Exclusive" sold the high selling Fall bull last year to the historic and maternally driven Sitz Angus for \$40,000 and another herd bull to Krebs Ranch of Gordon, NE, all in his first offering. I can confidently tell my customers this bull will improve your bottom line and we're proud to offer his sons for your program to do just that.

LOT 124



T/D Blossom 7219



Dam of lot 47-48, 124-125, 302-303

124 T/D Exclusive 1182

BULL REG: 19994841 DOB: 1/20/21 TATTOO: 1182

LD Capitalist 316
 Musgrave 316 Exclusive
 Musgrave Prim Lassie 163-386
 TEX Playbook 5437
 T/D Blossom 7219
 B/R Blossom 1102

ULTRASOUND		CARCASS	
% IMF	4.05	CW	69
RE	10.0	MARB	0.57
Rib Fat	0.11	REA	0.72
		FAT	0.013

ANGUS GS

PERFORMANCE				MATERNAL			\$ VALUES		
CED	BW	WW	YW	SC	PAP	DOC	\$M	\$W	\$F
9	1.0	75	129	0.62	0.87	26	97	99	118
<input checked="" type="checkbox"/> Hfrs	Act BW	Adj WW	Adj YW	HP	CEM	MILK	\$G	\$B	\$C
<input checked="" type="checkbox"/> Cows	74	646	1080	14.9	15	39	48	166	312



Natural calf out of a new and up and coming donor in the program. The "Exclusive" x "Playbook" cross is really working here. Balanced calving ease bull that is in the top 1% of \$Maternal and \$Weaning, top 3% for \$Feedlot and 3% for \$C.

LOT 125



125

T/D Exclusive 1183

BULL REG: 19994842 DOB: 1/20/21 TATTOO: 1183

LD Capitalist 316
Musgrave 316 Exclusive
 Musgrave Prim Lassie 163-386
 TEX Playbook 5437
T/D Blossom 7219
 B/R Blossom 1102

ULTRASOUND		CARCASS	
% IMF	3.84	CW	54
RE	10.3	MARB	0.93
Rib Fat	0.19	REA	0.72
		FAT	0.034

ANGUS^{GS}

PERFORMANCE				MATERNAL			VALUES		
CED	BW	WW	YW	SC	PAP	DOC	\$M	\$W	\$F
15	0.2	61	112	0.64	-0.18	22	79	74	96
<input checked="" type="checkbox"/> Hfrs	Act BW	Adj WW	Adj YW	HP	CEM	MILK	\$G	\$B	\$C
<input checked="" type="checkbox"/> Cows	68	729	1207	17.1	17	33	62	159	285

A really complete bull that does a lot right. Caving ease with a top 2% of the breed for CED. Embryo out of big bodied massive young donor. Did a lot right with ratios of BW@95, WW@139, YW@112 and %IMF@11.2. 5 of the 6 \$Indexes in the top 20% or better.



LOT 126



126

T/D Exclusive 1239

BULL REG: 19994845 DOB: 1/26/21 TATTOO: 1239

LD Capitalist 316
Musgrave 316 Exclusive
 Musgrave Prim Lassie 163-386
 Connealy Spur
Vermilion JK Lass 8315
 Vermilion JK Lass 4261

ULTRASOUND		CARCASS	
% IMF	3.21	CW	79
RE	11.2	MARB	0.85
Rib Fat	0.14	REA	0.86
		FAT	0.046

ANGUS^{GS}

PERFORMANCE				MATERNAL			VALUES		
CED	BW	WW	YW	SC	PAP	DOC	\$M	\$W	\$F
3	4.7	90	148	1.29	3.54	26	107	95	117
<input checked="" type="checkbox"/> Hfrs	Act BW	Adj WW	Adj YW	HP	CEM	MILK	\$G	\$B	\$C
<input checked="" type="checkbox"/> Cows	89	823	1135	17.2	11	31	60	177	337



Deep, deep ribbed that is one of the real power bulls in the pen. This bull was impressive on his second calf "Spur" daughter in the pasture this summer. He weaned off an impressive #823 and ratio 124 at weaning and 105 at yearling weight. The "Lass" cow family does not miss. Insane EPD profile with 3 of the 6 \$Indexes in the top 1% of the breed including \$Maternal, \$Weaning and \$C.

B/R Blossom 1102



Granddam of lot 125

LOT 127



LOT 129



River Hills Rosa X374



Dam of lots 127-130, 212-216, 272, 320-321

Flush Brothers **LOTS 127-130**

Great opportunity here with a big string of flush brothers by our herd sire, "Exclusive", out of the dam of the \$30,000 T/D Bootheel 7 8445. There is a tremendous amount of length of body in this pedigree and should produce lots of pounds on feeder cattle. It would be great to see this set of flush brothers go out on a big gather of Angus replacement females and cover them, producing half blood sibling calves. Of all things, consistency in cattle is what entices order buyers the most and that is what these brothers would do for a cow herd.

127 T/D Exclusive J1103

BULL REG: 20055164 DOB: 2/23/21 TATTOO: J1103

LD Capitalist 316
Musgrave 316 Exclusive
Musgrave Prim Lassie 163-386

Sitz Upward 307R
River Hills Rosa X374
River Hills Rosa R300

ULTRASOUND		CARCASS	
% IMF	3.72	CW	65
RE	11.0	MARB	0.71
Rib Fat	0.14	REA	0.97
		FAT	0.025

ANGUS^{GS}

PERFORMANCE				MATERNAL			\$VALUES		
CED	BW	WW	YW	SC	PAP	DOC	\$M	\$W	\$F
11	0.1	70	123	0.95	-0.81	20	84	85	106
<input checked="" type="checkbox"/> Hfrs	Act BW	Adj WW	Adj YW	HP	CEM	MILK	\$G	\$B	\$C
<input checked="" type="checkbox"/> Cows	83	653	1307	14.1	13	31	57	163	295



Right kind here. Heifer bull that will make an elite set of feeder cattle and beautiful replacements with the two closest cows on the pedigree as ideal, elite Angus females. Checks a lot of boxes with every \$Index in the top 20% of the breed.

129 T/D Exclusive J1112

BULL REG: 20154184 DOB: 2/27/21 TATTOO: J1112

LD Capitalist 316
Musgrave 316 Exclusive
Musgrave Prim Lassie 163-386

Sitz Upward 307R
River Hills Rosa X374
River Hills Rosa R300

ULTRASOUND		CARCASS	
% IMF	4.08	CW	61
RE	10.0	MARB	0.65
Rib Fat	0.18	REA	0.57
		FAT	0.009

ANGUS^{GS}

PERFORMANCE				MATERNAL			\$VALUES		
CED	BW	WW	YW	SC	PAP	DOC	\$M	\$W	\$F
0	3.3	70	127	1.32	0.52	21	73	74	102
<input checked="" type="checkbox"/> Hfrs	Act BW	Adj WW	Adj YW	HP	CEM	MILK	\$G	\$B	\$C
<input checked="" type="checkbox"/> Cows	N/A	587	1139	11.8	7	30	50	152	270



Power here with a great EPD profile with 4 of the 6 \$Indexes all in the top 20% of the breed. Great %IMF ratio of 108.

128 T/D Exclusive J145

BULL REG: 20055465 DOB: 2/9/21 TATTOO: J145

LD Capitalist 316
Musgrave 316 Exclusive
Musgrave Prim Lassie 163-386

Sitz Upward 307R
River Hills Rosa X374
River Hills Rosa R300

ULTRASOUND		CARCASS	
% IMF	3.44	CW	57
RE	12.2	MARB	0.72
Rib Fat	0.17	REA	0.86
		FAT	0.016

ANGUS^{GS}

PERFORMANCE				MATERNAL			\$VALUES		
CED	BW	WW	YW	SC	PAP	DOC	\$M	\$W	\$F
9	0.5	73	126	1.50	1.97	20	75	78	94
<input checked="" type="checkbox"/> Hfrs	Act BW	Adj WW	Adj YW	HP	CEM	MILK	\$G	\$B	\$C
<input checked="" type="checkbox"/> Cows	90	649	1134	14.4	11	25	56	150	270



Long bodied heifer bull that covers a lot of bases. 13 EPDs in the top 25% of the breed. 116 ribeye scan ratio. Great cow pedigree with the two closest cows being elite donors in the program.

130 T/D Exclusive J1120

BULL REG: 20139567 DOB: 3/17/21 TATTOO: J1120

LD Capitalist 316
Musgrave 316 Exclusive
Musgrave Prim Lassie 163-386

Sitz Upward 307R
River Hills Rosa X374
River Hills Rosa R300

ULTRASOUND		CARCASS	
% IMF	4.02	CW	53
RE	9.0	MARB	0.91
Rib Fat	0.13	REA	0.99
		FAT	0.028

ANGUS^{GS}

PERFORMANCE				MATERNAL			\$VALUES		
CED	BW	WW	YW	SC	PAP	DOC	\$M	\$W	\$F
10	1.6	72	124	0.91	0.82	19	83	91	87
<input checked="" type="checkbox"/> Hfrs	Act BW	Adj WW	Adj YW	HP	CEM	MILK	\$G	\$B	\$C
<input checked="" type="checkbox"/> Cows	80	518	Too Young	12.4	11	36	65	152	280



Heifer bull that reads how we want them. 13 EPDS in the top 20% of the breed, most of the best!

LOT 132



LD Ida 5120



Dam of lots 78-79, 92, 131-134, 173-176, 304, 385

Flush Brothers **LOTS 131-134** Big set of flush brothers out of not only the oldest donor on the place, but also the oldest cow on the ranch. She passed this last summer and the young age of 16 years old and died with a perfect foot and udder still. We are very thankful we had a big flush of hers by our herd sire, "Exclusive" so some of her daughters could continue on her legacy in the herd. If we had a big string of replacement heifers, these are the sons we would cover them with.

131

T/D Exclusive J1136

BULL REG: 20140824 DOB: 3/19/21 TATTOO: J1136

LD Capitalist 316
Musgrave 316 Exclusive
Musgrave Prim Lassie 163-386
B/R New Frontier 095
LD Ida 5120
LD Ida 1320

ULTRASOUND		CARCASS	
% IMF	3.17	CW	63
RE	9.4	MARB	1.10
Rib Fat	0.15	REA	0.67
		FAT	0.034

PERFORMANCE				MATERNAL			\$VALUES		
CED	BW	WW	YW	SC	PAP	DOC	\$M	\$W	\$F
12	-0.7	70	131	0.62	1.81	29	64	72	118
✓ Hfrs	Act BW	Adj WW	Adj YW	HP	CEM	MILK	\$G	\$B	\$C
✓ Cows	86	607	Too Young	11.1	12	24	69	188	308



Neat young bull here with elite calving ease to growth spread with calving ease, birthweight, weaning and yearling weight EPDs all in the top 15% of the breed or better. Massive marbling in the top 10% of the breed and even cooler this bull is a 1 genomic percentile for tenderness, very rare.

133

T/D Exclusive J1128

BULL REG: 20140822 DOB: 3/17/21 TATTOO: J1128

LD Capitalist 316
Musgrave 316 Exclusive
Musgrave Prim Lassie 163-386
B/R New Frontier 095
LD Ida 5120
LD Ida 1320

ULTRASOUND		CARCASS	
% IMF	3.75	CW	49
RE	7.8	MARB	0.89
Rib Fat	0.12	REA	0.85
		FAT	0.034

PERFORMANCE				MATERNAL			\$VALUES		
CED	BW	WW	YW	SC	PAP	DOC	\$M	\$W	\$F
6	1.9	64	116	1.18	1.73	28	74	72	92
✓ Hfrs	Act BW	Adj WW	Adj YW	HP	CEM	MILK	\$G	\$B	\$C
✓ Cows	83	442	Too Young	14.7	6	31	62	155	275



Calving ease bull with phenomenal carcass merit with both marbling and ribeye in the top 20% of the breed and 5 of the 6 \$Indexes in the top 25%.

132

T/D Exclusive J1124

BULL REG: 20140821 DOB: 3/16/21 TATTOO: J1124

LD Capitalist 316
Musgrave 316 Exclusive
Musgrave Prim Lassie 163-386
B/R New Frontier 095
LD Ida 5120
LD Ida 1320

ULTRASOUND		CARCASS	
% IMF	3.49	CW	55
RE	8.9	MARB	0.86
Rib Fat	0.14	REA	0.68
		FAT	0.004

PERFORMANCE				MATERNAL			\$VALUES		
CED	BW	WW	YW	SC	PAP	DOC	\$M	\$W	\$F
6	1.2	58	102	1.18	0.45	17	65	54	107
✓ Hfrs	Act BW	Adj WW	Adj YW	HP	CEM	MILK	\$G	\$B	\$C
✓ Cows	88	583	Too Young	11.2	13	19	61	168	283



Heifer bull that will sire a lasting set of replacement heifers.

134

T/D Exclusive J1135

BULL REG: 20140823 DOB: 3/19/21 TATTOO: J1135

LD Capitalist 316
Musgrave 316 Exclusive
Musgrave Prim Lassie 163-386
B/R New Frontier 095
LD Ida 5120
LD Ida 1320

ULTRASOUND		CARCASS	
% IMF	3.66	CW	51
RE	7.6	MARB	0.96
Rib Fat	0.08	REA	0.42
		FAT	0.024

PERFORMANCE				MATERNAL			\$VALUES		
CED	BW	WW	YW	SC	PAP	DOC	\$M	\$W	\$F
9	1.5	59	109	1.49	-1.08	26	51	52	102
✓ Hfrs	Act BW	Adj WW	Adj YW	HP	CEM	MILK	\$G	\$B	\$C
✓ Cows	78	435	Too Young	12.0	12	22	61	163	262



Heifer bull with a top 10% marbling EPD. Should work at elevation with a top 10% PAP EPD.

Your source for balanced traits and superior carcass merit!

LOT 135



135

T/D Exclusive 1178

BULL REG: 19994838 DOB: 1/19/21 TATTOO: 1178

LD Capitalist 316

Musgrave 316 Exclusive

Musgrave Prim Lassie 163-386

JVC Cavalry V3326

T/D Lady Ida 854

B/R Lady Ida 9068

ULTRASOUND			CARCASS		
% IMF	3.55	CW	76		
RE	10.4	MARB	1.03		
Rib Fat	0.22	REA	0.71		
		FAT	0.044		

ANGUS^{BS}

PERFORMANCE				MATERNAL			\$VALUES		
CED	BW	WW	YW	SC	PAP	DOC	\$M	\$W	\$F
11	-0.2	77	142	1.03	1.26	11	68	77	132
<input checked="" type="checkbox"/> Hfrs	Act BW	Adj WW	Adj YW	HP	CEM	MILK	\$G	\$B	SC
<input checked="" type="checkbox"/> Cows	70	707	1182	15.3	12	23	66	198	325



One of our favorite bulls in the entire offering that is really sound and moderated made. This bull has a legendary pedigree. We have seen every cow in this bull's pedigree and they all are donors in their own right. Great EPD profile with a calving ease to growth spread and respective ratios of BW@91, WW@106, YW@109. Even cooler, this bull is a 1 for genomic percentile for Tenderness. Awesome! Mother made her way into the donor pen last year and for good reason.

JVC Cavalry V3326



Maternal grandsire to lot 135

B/R Pride 1551



Dam of Lot 3, 71, 136

136

T/D Exclusive 1140

BULL REG: 19995499 DOB: 1/15/21 TATTOO: 1140

LD Capitalist 316

Musgrave 316 Exclusive

Musgrave Prim Lassie 163-386

B/R 65R Genesis

B/R Pride 1551

Cliffsides G M Pride 3244

ULTRASOUND			CARCASS		
% IMF	3.53	CW	43		
RE	10.2	MARB	0.60		
Rib Fat	0.08	REA	0.72		
		FAT	-0.016		

ANGUS^{BS}

PERFORMANCE				MATERNAL			\$VALUES		
CED	BW	WW	YW	SC	PAP	DOC	\$M	\$W	\$F
9	0.7	62	107	0.17	0.99	23	77	65	88
<input checked="" type="checkbox"/> Hfrs	Act BW	Adj WW	Adj YW	HP	CEM	MILK	\$G	\$B	SC
<input checked="" type="checkbox"/> Cows	80	628	980	11.6	13	22	52	140	259



Stacked pedigree of great cows behind this bull with the "1551" cow, the mother to the \$110,000 B/R Nationwide 69 herd bull that sold to cattlemen all over the country and the mother of "Exclusive", "163". Both massive middled, perfect uddered powerhouses behind this pedigree. Every heifer in this flush was retained in the herd. He is the only offering of this mating in the yearling bulls. Full sibling to the powerful Lot 3 bull in the fall offering.

LOT 138



T/D Nita Blackcap Empress 74



Granddam of Lot 137

137

T/D Exclusive 1277

BULL REG: 20083098 DOB: 2/2/21 TATTOO: 1277

LD Capitalist 316
Musgrave 316 Exclusive
Musgrave Prim Lassie 163-386
TEX Playbook 5437
T/D Blackcap Empress 9194
T/D Nita Blackcap Empress 74

ULTRASOUND		CARCASS	
% IMF	4.09	CW	75
RE	9.7	MARB	0.98
Rib Fat	0.14	REA	0.58
		FAT	0.044

PERFORMANCE				MATERNAL			\$VALUES		
CED	BW	WW	YW	SC	PAP	DOC	\$M	\$W	\$F
7	1.3	83	153	0.42	2.81	11	80	81	122
<input checked="" type="checkbox"/> Hfrs	Act BW	Adj WW	Adj YW	HP	CEM	MILK	\$G	\$B	\$C
<input checked="" type="checkbox"/> Cows	75	695	1159	17.7	14	24	62	184	319

Herd bull here out of a first calf heifer who is out of the \$28,000 high selling yearling heifer in 2018, known around the ranch as "Nita". Calving ease with breed leading growth with a wonderful EPD profile with all 6 \$Indexes in the top 10% of the breed or better. Impressive ratios of WW@104, YW@110 and %IMF 116. Mother did it all right on breeding right back as a first calf heifer calving 350 days later.

138

T/D Exclusive 1278

BULL REG: 19982656 DOB: 2/3/21 TATTOO: 1278

LD Capitalist 316
Musgrave 316 Exclusive
Musgrave Prim Lassie 163-386
Basin Payweight 006S
T/D Forever Lady 825
MCATL Forever Lady 730-R02S

ULTRASOUND		CARCASS	
% IMF	3.28	CW	72
RE	10.3	MARB	1.02
Rib Fat	0.12	REA	0.69
		FAT	0.051

PERFORMANCE				MATERNAL			\$VALUES		
CED	BW	WW	YW	SC	PAP	DOC	\$M	\$W	\$F
5	0.8	70	120	1.45	1.83	16	73	77	124
<input type="checkbox"/> Hfrs	Act BW	Adj WW	Adj YW	HP	CEM	MILK	\$G	\$B	\$C
<input checked="" type="checkbox"/> Cows	77	761	1185	13.8	12	28	65	189	318



Wide based, long bodied heifer bull whose mother is a product of the embryo transfer program. Great carcass merit with a +1.02 MB EPD. Impressive 6 for CW, 10 for marbling and 6 for tenderness on the genomic scale. 6 of the \$Indexes in the top 20% and three are in the top 3% including \$F, \$B and \$C. Ratios of 114 for weaning and 110 for yearling.

139

T/D Exclusive 145

BULL REG: 19967399 DOB: 1/9/21 TATTOO: 145

LD Capitalist 316
Musgrave 316 Exclusive
Musgrave Prim Lassie 163-386
Spring Cove TL Cat D13
T/D Ruby of Tiffany 9238
B/R Ruby of Tiffany 649

ULTRASOUND		CARCASS	
% IMF	3.62	CW	71
RE	11.1	MARB	0.77
Rib Fat	0.10	REA	1.11
		FAT	0.023

PERFORMANCE				MATERNAL			\$VALUES		
CED	BW	WW	YW	SC	PAP	DOC	\$M	\$W	\$F
2	2.1	82	137	0.60	-0.98	19	74	89	114
<input type="checkbox"/> Hfrs	Act BW	Adj WW	Adj YW	HP	CEM	MILK	\$G	\$B	\$C
<input checked="" type="checkbox"/> Cows	70	753	1105	11.0	8	27	61	175	301



Power bull out of a first calf heifer that did a great job with ratios of BW@98, WW@112 and YW@105 and she bred right back and calved 371 days later. Big ribeye bull with a top 3% of the breed EPD and a 105 ribeye scan ratio.

LOT 141



B/R Lantz Blackcap 1117



Dam of lots 4, 140-141, 322-323

T/D Lantz Blackcap 83



Maternal sister of lots 140-141 sold in 2019 for \$35,000

Flush Brothers **LOTS 140-141** We love this powerful set of flush brothers out of the productive B/R Lantz Blackcap 1117 who has an elite record of 6BW@97, 6WW@106, 6YW@105, 10%IMF@113 AND 10RE@100. "1117" was selected by maternal focused cow herd E L K Angus in Buffalo, WY to add long lasting females to their herd. With the blending of "Exclusive" and "1117", this set of flush brothers will add length to feeder cattle and make beautiful replacement heifers.

140

T/D Exclusive J1110

BULL REG: 20055175 **DOB:** 2/20/21 **TATTOO:** J1110

LD Capitalist 316
Musgrave 316 Exclusive
Musgrave Prim Lassie 163-386
Connealy Impression
B/R Lantz Blackcap 1117
B/R Lantz Blackcap R827

ULTRASOUND		CARCASS	
% IMF	3.92	CW	35
RE	11.0	MARB	0.76
Rib Fat	0.13	REA	0.88
		FAT	-0.012

ANGUS^{GS}

PERFORMANCE				MATERNAL			\$VALUES		
CED	BW	WW	YW	SC	PAP	DOC	\$M	\$W	\$F
7	0.0	58	96	1.42	1.54	11	90	70	73
<input checked="" type="checkbox"/> Hfrs	Act BW	Adj WW	Adj YW	HP	CEM	MILK	\$G	\$B	\$C
<input checked="" type="checkbox"/> Cows	68	589	1082	16.3	11	25	61	134	264

Heifer bull with a pedigree loaded with elite maternal excellence. Excellent carcass merit with ratios of %IMF@105, RE@106 and a 3 genomic percentile for tenderness.



141

T/D Exclusive J164

BULL REG: 20049769 **DOB:** 2/18/21 **TATTOO:** J164

LD Capitalist 316
Musgrave 316 Exclusive
Musgrave Prim Lassie 163-386
Connealy Impression
B/R Lantz Blackcap 1117
B/R Lantz Blackcap R827

ULTRASOUND		CARCASS	
% IMF	4.63	CW	34
RE	8.6	MARB	1.00
Rib Fat	0.12	REA	0.38
		FAT	0.050

ANGUS^{GS}

PERFORMANCE				MATERNAL			\$VALUES		
CED	BW	WW	YW	SC	PAP	DOC	\$M	\$W	\$F
3	1.3	51	86	0.83	0.13	12	89	58	75
<input type="checkbox"/> Hfrs	Act BW	Adj WW	Adj YW	HP	CEM	MILK	\$G	\$B	\$C
<input checked="" type="checkbox"/> Cows	83	555	966	17.3	10	24	60	135	264

Stout with great chest floor. Really sound. Big heifer pregnancy EPD in the top 3% of the breed. Great %IMF scan ratio of 123 and a top 3% \$Maternal, replacement female maker here.



LOT 142



LOT 143



142 T/D Exclusive 1223

BULL REG: 19979671 DOB: 1/24/21 TATTOO: 1223

LD Capitalist 316

Musgrave 316 Exclusive

Musgrave Prim Lassie 163-386

V A R Discovery 2240

KLR Rita 5222

G A R Predestined 2358

ULTRASOUND		CARCASS	
% IMF	3.72	CW	43
RE	12.1	MARB	1.35
Rib Fat	0.18	REA	0.64
		FAT	0.035

ANGUS68

PERFORMANCE				MATERNAL			\$VALUES		
CED	BW	WW	YW	SC	PAP	DOC	\$M	\$W	\$F
9	0.7	70	122	0.74	2.16	5	64	74	84
<input checked="" type="checkbox"/> Hfrs	Act BW	Adj WW	Adj YW	HP	CEM	MILK	\$G	\$B	\$C
<input checked="" type="checkbox"/> Cows	74	664	1141	10.8	13	24	80	164	277



A super stout stud of a bull calf who is one of the highest marbling "Exclusive" sons in the breed with a +1.35 marbling EPD for top 1% of the breed. His mother is a long bodied, long necked and great uddered female. Mother produced two bulls for over \$20,000 at the 44 Farms Spring Bull sale in 2021. Insane marbling in her pedigree with +1.65 for top 1% of the breed. Bull posted impressive ratios of WW@100, YW@106, IMF@109 and RE@109.

143 T/D Exclusive 14

BULL REG: 19969657 DOB: 1/1/21 TATTOO: 14

LD Capitalist 316

Musgrave 316 Exclusive

Musgrave Prim Lassie 163-386

Spring Cove TL Cat D13

T/D Blackcap Empress 9215

B/R Blackcap Empress 514

ULTRASOUND		CARCASS	
% IMF	3.60	CW	63
RE	8.9	MARB	0.62
Rib Fat	0.10	REA	0.83
		FAT	0.035

ANGUS68

PERFORMANCE				MATERNAL			\$VALUES		
CED	BW	WW	YW	SC	PAP	DOC	\$M	\$W	\$F
5	1.0	73	131	1.17	1.28	21	79	84	110
<input type="checkbox"/> Hfrs	Act BW	Adj WW	Adj YW	HP	CEM	MILK	\$G	\$B	\$C
<input checked="" type="checkbox"/> Cows		664	1058	11.4	12	30	50	160	287



Long bodied and gentle demeanor "Exclusive". 5 of the 6 \$Indexes in the top 20% of the entire breed backed by a fertile cow family out of a first calf heifer. Eighth generation of the "Blackcap Empress" cow family in the program. Grandam posts an ACI 5 calves @ 358 days, 3%IMF@101, 3RE@103 sold to our good friends at BoPat Farms this fall in our Mature Cow Dispersal. Grandam's maternal brother is the \$29,000 T/D Doubt Me Now 0171 herd sire that sold to McWherter Farms in our 2021 bull sale. Great-grandam was a tremendous cow in the program that went to work with an ACI of 11 calves @ 366 days, 10WW@105, 10YW@104, 10%IMF@101 and 10RE@107.



B/R Blackcap Empress 514



Granddam of lot 143

144

T/D Exclusive 199

BULL REG: 19994809 DOB: 1/13/21 TATTOO: 199

LD Capitalist 316
Musgrave 316 Exclusive
Musgrave Prim Lassie 163-386
JVC Cavalry V3326
T/D Lucy 742
B/R Lucy 31

ULTRASOUND		CARCASS	
% IMF	3.21	CW	55
RE	11.7	MARB	0.76
Rib Fat	0.13	REA	0.90
		FAT	0.028

ANGUS^{GS}

PERFORMANCE				MATERNAL			\$VALUES		
CED	BW	WW	YW	SC	PAP	DOC	\$M	\$W	\$F
8	1.5	79	134	0.56	0.66	16	82	87	94
☑ Hfrs	Act BW	Adj WW	Adj YW	HP	CEM	MILK	\$G	\$B	\$C
☑ Cows	85	692	1113	14.7	9	26	58	152	279

A balanced EPD profile out of a highly maternal and perfect uddered "Cavalry" daughter with fleshing ability. Posted ratios of WW@104, YW@103 and RE@103. Maternal brother by "Bomber" sold at \$8,000 in 2020. Dam record: ACI 3 calves @ 368 days, 3WWR@112, 2YWR@113, 2RE@104. Grandam record: ACI 7 calves @ 398 days, 6BWR@99, 6WWR@101, 7RE@101.



B/R Lantz Blackcap 6230



Dam of Lot 67, 145, 267-268

145

T/D Exclusive J1132

BULL REG: 20139571 DOB: 3/19/21 TATTOO: J1132

LD Capitalist 316
Musgrave 316 Exclusive
Musgrave Prim Lassie 163-386
Basin Payweight 1682
B/R Lantz Blackcap 6230
B/R Lantz Blackcap 9152

ULTRASOUND		CARCASS	
% IMF	2.88	CW	59
RE	8.0	MARB	0.65
Rib Fat	0.10	REA	0.23
		FAT	0.059

ANGUS^{GS}

PERFORMANCE				MATERNAL			\$VALUES		
CED	BW	WW	YW	SC	PAP	DOC	\$M	\$W	\$F
10	0.8	61	125	1.27	-0.63	18	78	68	113
☑ Hfrs	Act BW	Adj WW	Adj YW	HP	CEM	MILK	\$G	\$B	\$C
☑ Cows	86	659	Too Young	15.0	13	32	42	155	279

Heifer bull with foot EPDs in the top 4% and 1%. Top 10% \$Feedlot and should work at elevation. Many visitors to the ranch come throughout the year and they almost always ask who "6230" is when they see her in the pasture. She is one of the highest volume females on the place and she transmits that to her calves. Her first calf is the \$22,500 T/D Milestone 8345 and she continues to bring in a big calf every year with 3 calf weaning and yearling weights at 103 respectively. We love this mating to our herd sire, "Exclusive". Since getting his daughters into production we have said they could be some of the best females phenotypically to walk on this ranch. They are long, great footed, great mothers with a perfect udder. This guy will sire some tremendous replacement females and will be heifer safe.



Flush Brothers **LOTS 146-147**

Wicked good set of flush brothers out of the \$30,000 McWerther Farms herd sire, T/D The Plow, mother. We love the stacking of great cows in this pedigree. We cannot say enough how much we like our "Exclusive" wet daughters and this just stacks the predictability of making those great females with the Pathfinder cow, B/R Lady Ida 34, behind this set of flush brothers.

146

T/D Exclusive J129

BULL REG: 19993616 DOB: 2/1/21 TATTOO: J129

LD Capitalist 316
Musgrave 316 Exclusive
Musgrave Prim Lassie 163-386
B/R Magnum 399-712
B/R Lady Ida 34
B/R Lady Ida R829

ULTRASOUND		CARCASS	
% IMF	5.18	CW	63
RE	9.6	MARB	1.11
Rib Fat	0.18	REA	0.32
		FAT	0.056

ANGUS^{GS}

PERFORMANCE				MATERNAL			\$VALUES		
CED	BW	WW	YW	SC	PAP	DOC	\$M	\$W	\$F
5	0.8	77	132	0.55	2.37	21	68	78	109
☑ Hfrs	Act BW	Adj WW	Adj YW	HP	CEM	MILK	\$G	\$B	\$C
☑ Cows	82	651	1085	15.2	8	24	63	172	291



Love this bull's EPD profile. Calving ease with tremendous growth with both weaning and yearling weight in the top 10% of the breed. 5 of the 6 \$Values in the top 15% of the breed or better and 13 total EPDs in the top 15% of the entire breed or better. A knockout %IMF ratio of 133, +1.11 marbling EPD and 4 generations deep of top 10% of the breed marbling EPD.

147

T/D Exclusive J1117

BULL REG: 20201800 DOB: 2/1/21 TATTOO: J1117

LD Capitalist 316
Musgrave 316 Exclusive
Musgrave Prim Lassie 163-386
B/R Magnum 399-712
B/R Lady Ida 34
B/R Lady Ida R829

ULTRASOUND		CARCASS	
% IMF	N/A	CW	52
RE	N/A	MARB	0.91
Rib Fat	N/A	REA	0.55
		FAT	0.035

ANGUS^{GS}

PERFORMANCE				MATERNAL			\$VALUES		
CED	BW	WW	YW	SC	PAP	DOC	\$M	\$W	\$F
7	-0.4	64	120	0.19	1.21	14	74	73	99
☑ Hfrs	Act BW	Adj WW	Adj YW	HP	CEM	MILK	\$G	\$B	\$C
☑ Cows	N/A	628	N/A	16.4	11	29	59	158	279



Heifer bull with every \$Index in the top 25% of the breed.



A PROGRAM THAT WORKS FOR YOU 365 DAYS A YEAR.



148 T/D Exclusive 170
BULL REG: 19967380 DOB: 1/11/21 TATTOO: 170

LD Capitalist 316
Musgrave 316 Exclusive
 Musgrave Prim Lassie 163-386
 Montana Payweight 6113
CCC Elite 1926
 CCC Elite 1505

ULTRASOUND		CARCASS	
% IMF	4.09	CW	59
RE	11.6	MARB	0.81
Rib Fat	0.17	REA	0.81
ANGUS6S		FAT	0.061

PERFORMANCE				MATERNAL			\$VALUES		
CED	BW	WW	YW	SC	PAP	DOC	\$M	\$W	\$F
9	0.1	71	119	0.42	1.88	14	86	82	100
✓ Hfrs	Act BW	Adj WW	Adj YW	HP	CEM	MILK	\$G	\$B	\$C
✓ Cows	58	720	1064	16.8	17	27	56	157	290

A moderate made, "tanky" "Exclusive" with an impressive EPD profile out of a first calf heifer with a very maternal pedigree in "Payweight" x "Reserve 1111". Ratios pack a punch WW@107, YW@101, %IMF@114, RE@109. Six generations deep of impeccable marbling in the top 25% of the breed.



150 T/D Exclusive 154
BULL REG: 19967389 DOB: 1/10/21 TATTOO: 154

LD Capitalist 316
Musgrave 316 Exclusive
 Musgrave Prim Lassie 163-386
 TEX Playbook 5437
T/D Erica Eline 93
 T/D Erica Eline 7100

ULTRASOUND		CARCASS	
% IMF	4.20	CW	57
RE	9.7	MARB	0.50
Rib Fat	0.10	REA	0.56
ANGUS6S		FAT	0.033

PERFORMANCE				MATERNAL			\$VALUES		
CED	BW	WW	YW	SC	PAP	DOC	\$M	\$W	\$F
9	1.7	70	117	0.38	0.64	20	92	81	106
✓ Hfrs	Act BW	Adj WW	Adj YW	HP	CEM	MILK	\$G	\$B	\$C
✓ Cows	65	734	1028	13.9	15	28	42	147	283

Great pedigree showcasing the program. Very clean made, good fronted bull that is cool and he knows it. Out of a first calf heifer that is suitable for heifers. Mother is a big bodied, easy fleshing perfect uddered female. Grandam has an ACI of 4 calves @ 371 days. Great grandam has been a long-time great donor in the program and was the dam to the pick of the heifer calves that sold at \$24,000 in 2019 to Huwa Cattle Co. Great-great grandam is the mother to "Right Cross 70024". Cow power in the blood here.



149 T/D Exclusive 153
BULL REG: 19976011 DOB: 1/9/21 TATTOO: 153

LD Capitalist 316
Musgrave 316 Exclusive
 Musgrave Prim Lassie 163-386
 B/R Destination 928-123
B/R Ruby of Tiffany 648
 B/R Ruby of Tiffany 338

ULTRASOUND		CARCASS	
% IMF	2.33	CW	36
RE	12.0	MARB	0.55
Rib Fat	0.12	REA	0.82
ANGUS6S		FAT	0.033

PERFORMANCE				MATERNAL			\$VALUES		
CED	BW	WW	YW	SC	PAP	DOC	\$M	\$W	\$F
7	0.6	52	80	0.57	-0.91	10	90	63	76
✓ Hfrs	Act BW	Adj WW	Adj YW	HP	CEM	MILK	\$G	\$B	\$C
✓ Cows	78	640	1058	16.6	12	25	47	123	250

Stud in the pen since a young age with extra length of body. Mother is a moderate made, perfect uddered ideal cow who has a great start to a young career with an ACI of 5 calves @ 356 days. Nick bought her as a heifer calf, and she has been a good investment for him, and this beast shows it.



151 T/D Exclusive 1141
BULL REG: 19980138 DOB: 1/15/21 TATTOO: 1141

LD Capitalist 316
Musgrave 316 Exclusive
 Musgrave Prim Lassie 163-386
 S S Niagara Z29
Carter's Karama F162
 Carter's Karama D123

ULTRASOUND		CARCASS	
% IMF	3.69	CW	58
RE	10.0	MARB	0.81
Rib Fat	0.23	REA	0.57
ANGUS6S		FAT	0.059

PERFORMANCE				MATERNAL			\$VALUES		
CED	BW	WW	YW	SC	PAP	DOC	\$M	\$W	\$F
9	-0.3	72	131	0.71	0.13	12	73	84	99
✓ Hfrs	Act BW	Adj WW	Adj YW	HP	CEM	MILK	\$G	\$B	\$C
✓ Cows	71	709	1095	12.1	12	31	53	152	270

Long bodied, smooth shouldered "Exclusive" with calving ease and performance out of beautiful, easy fleshing daughter by "Niagara". Dam is a bull maker. We liked this mating so much that we bred her back the same way and she caught right back on the first AI. Dam's ACI 3 calves @ 353 days. Great ratios of WW@106, YW@101, %IMF@108.



LOT 152



Mignonne S S C83



Dam of Lot 154

152 T/D Exclusive 1362
BULL REG: 20010001 DOB: 2/22/21 TATTOO: 1362
 LD Capitalist 316
Musgrave 316 Exclusive
 Musgrave Prim Lassie 163-386
 Spring Cove TL Warrior 2058
T/D Erica Eline 7100
 B/R Miss Alpine 1014

ULTRASOUND		CARCASS	
% IMF	3.36	CW	57
RE	10.9	MARB	1.02
Rib Fat	0.13	REA	0.46
		FAT	0.040

ANGUS6S

154 T/D Exclusive 1275
BULL REG: 19982671 DOB: 2/2/21 TATTOO: 1275
 LD Capitalist 316
Musgrave 316 Exclusive
 Musgrave Prim Lassie 163-386
 Connealy Comrade 1385
Mignonne S S C83
 Mignonne S S R69

ULTRASOUND		CARCASS	
% IMF	2.72	CW	60
RE	11.0	MARB	0.57
Rib Fat	0.14	REA	0.92
		FAT	0.011

ANGUS6S

PERFORMANCE				MATERNAL			\$VALUES		
CED	BW	WW	YW	SC	PAP	DOC	\$M	\$W	\$F
9	1.5	66	122	0.26	-0.31	16	45	52	113
☑ Hfrs	Act BW	Adj WW	Adj YW	HP	CEM	MILK	\$G	\$B	\$C
☑ Cows	75	587	1064	9.5	13	14	63	175	272

PERFORMANCE				MATERNAL			\$VALUES		
CED	BW	WW	YW	SC	PAP	DOC	\$M	\$W	\$F
10	0.8	73	122	0.24	-0.58	13	70	78	99
☑ Hfrs	Act BW	Adj WW	Adj YW	HP	CEM	MILK	\$G	\$B	\$C
☑ Cows	75	671	1135	12.3	7	23	51	150	265

Heifer bull that is out of one of our favorite crosses genetically we have going right now with the "Exclusive" x "Warrior" cross. This bull would be a 3/4 brother we sold Krebs ranch in the 2021 bull sale. Calving ease, added growth with a +1.02 MB EPD. Superb marbling runs in his blood here. Dam ACI 3 calves @ 371 days. Grandam is a donor in the program by "Ambush 28" and has an ACI of 7 calves @ 428 days.

Long bodied, great necked calving ease bull out of a moderate "Comrade 1385" daughter with a good birth to growth spread with BW@94, WW@101, YW@105. Balanced trait bull that will work at elevation. His maternal sister by "Niagara", a "454" son, is doing a phenomenal job in the herd. Dam ACI 5 calves @ 372 days.

LOT 153



155 T/D Exclusive J1221
BULL REG: 20170361 DOB: 2/23/21 TATTOO: J1221
 LD Capitalist 316
Musgrave 316 Exclusive
 Musgrave Prim Lassie 163-386
 JMB Traction 292
Barstow Queen F112
 Barstow Queen A108

ULTRASOUND		CARCASS	
% IMF	2.79	CW	52
RE	9.8	MARB	0.68
Rib Fat	0.18	REA	0.50
		FAT	0.077

ANGUS6S

PERFORMANCE				MATERNAL			\$VALUES		
CED	BW	WW	YW	SC	PAP	DOC	\$M	\$W	\$F
5	1.7	74	131	1.63	1.09	14	57	70	91
☐ Hfrs	Act BW	Adj WW	Adj YW	HP	CEM	MILK	\$G	\$B	\$C
☑ Cows	N/A	636	1036	9.3	7	21	45	136	233

Long, clean made bull that can be used on larger framed heifers. Good growth with weaning and yearling in the top 15%. Out of a first calf heifer.

153 T/D Exclusive 156
BULL REG: 19967390 DOB: 1/10/21 TATTOO: 156
 LD Capitalist 316
Musgrave 316 Exclusive
 Musgrave Prim Lassie 163-386
 Connealy Pratto
T/D Gammer 9216
 4M Gammer 7024

ULTRASOUND		CARCASS	
% IMF	3.42	CW	49
RE	9.5	MARB	0.65
Rib Fat	0.12	REA	0.46
		FAT	0.034

ANGUS6S

156 T/D Exclusive J1210
BULL REG: 20170358 DOB: 2/21/21 TATTOO: J1210
 LD Capitalist 316
Musgrave 316 Exclusive
 Musgrave Prim Lassie 163-386
 Baldridge Bullet B720
ZA Conney 8121
 ZA Melody B1019

ULTRASOUND		CARCASS	
% IMF	3.50	CW	49
RE	9.4	MARB	0.72
Rib Fat	0.11	REA	0.58
		FAT	0.029

ANGUS6S

PERFORMANCE				MATERNAL			\$VALUES		
CED	BW	WW	YW	SC	PAP	DOC	\$M	\$W	\$F
11	0.5	63	117	1.03	0.58	11	62	76	97
☑ Hfrs	Act BW	Adj WW	Adj YW	HP	CEM	MILK	\$G	\$B	\$C
☑ Cows	65	606	1006	10.4	15	32	47	144	249

PERFORMANCE				MATERNAL			\$VALUES		
CED	BW	WW	YW	SC	PAP	DOC	\$M	\$W	\$F
7	-0.2	68	108	0.98	0.82	20	75	67	88
☑ Hfrs	Act BW	Adj WW	Adj YW	HP	CEM	MILK	\$G	\$B	\$C
☑ Cows	77	580	914	10.6	13	16	52	140	257

Heifer bull out of a beautiful first calf heifer. Wonderful maternal pedigree with "Innovation" on the bottom side. Impressive genomic score for 5 for tenderness.

Heifer safe "Exclusive" son with a balanced EPD profile and will fit a lot of programs. His young dam is off to a great future with an ACI of 2 calves @ 363 days.

157

T/D Exclusive J1183

BULL REG: 20172431 DOB: 2/18/21 TATTOO: J1183

LD Capitalist 316
Musgrave 316 Exclusive
Musgrave Prim Lassie 163-386
JMB Traction 292
Barstow Bandomere F65
Barstow BANDOMERE C180

ULTRASOUND		CARCASS	
% IMF	3.54	CW	54
RE	9.3	MARB	0.80
Rib Fat	0.19	REA	0.42
ANGUS68		FAT	0.043

PERFORMANCE				MATERNAL			\$VALUES		
CED	BW	WW	YW	SC	PAP	DOC	\$M	\$W	\$F
4	1.8	77	136	1.13	-0.93	9	45	74	93
Hfrs	Act BW	Adj WW	Adj YW	HP	CEM	MILK	\$G	\$B	\$C
☑ Cows	102	620	1038	10.5	10	23	52	145	233

Big time growth from this "Exclusive" son with weaning and yearling weight EPDs in the top 10% of the breed. He will sire a big-time heavy weighing set of feeder cattle.



158

T/D Exclusive 113

BULL REG: 19967371 DOB: 1/6/21 TATTOO: 113

LD Capitalist 316
Musgrave 316 Exclusive
Musgrave Prim Lassie 163-386
Spring Cove TL Warrior 2058
T/D Primrose 8189
B/R Primrose 1170

ULTRASOUND		CARCASS	
% IMF	4.17	CW	48
RE	8.8	MARB	0.94
Rib Fat	0.21	REA	0.33
ANGUS68		FAT	0.077

PERFORMANCE				MATERNAL			\$VALUES		
CED	BW	WW	YW	SC	PAP	DOC	\$M	\$W	\$F
12	-1.1	66	118	1.07	-2.40	8	62	71	89
Hfrs	Act BW	Adj WW	Adj YW	HP	CEM	MILK	\$G	\$B	\$C
☑ Cows	65	592	1026	13.3	16	25	55	144	249

Super calving ease with super %IMF scan ratio of 121. A cow family loaded with impeccable marbling in the top 15% of the breed going five generations deep and top 15% of the breed for marbling and 15 on the genomic percentile rank for marbling, respectively. Dam ACI 3 calves @ 348 days. Grandam ACI 8 calves @ 380 days. Grand-grandam was a donor in the program.



LOT 159



159

T/D Exclusive 1111

BULL REG: 19994816 DOB: 1/13/21 TATTOO: 1111

LD Capitalist 316
Musgrave 316 Exclusive
Musgrave Prim Lassie 163-386
Spring Cove TL Consensus2021
Spring Cove Carol 538
Spring Cove Carol 302

ULTRASOUND		CARCASS	
% IMF	3.72	CW	54
RE	10.3	MARB	0.77
Rib Fat	0.13	REA	0.57
ANGUS68		FAT	0.032

PERFORMANCE				MATERNAL			\$VALUES		
CED	BW	WW	YW	SC	PAP	DOC	\$M	\$W	\$F
-2	3.9	76	124	1.10	-0.66	22	65	78	86
Hfrs	Act BW	Adj WW	Adj YW	HP	CEM	MILK	\$G	\$B	\$C
☑ Cows	85	758	1120	8.1	5	27	54	140	247

A very balanced, smooth made "Exclusive" with top 10% WW EPD and top 20% YW EPD with ratios of 114 for weaning and 104 for yearling to back it up. He scanned an %IMF ratio of 108 and on top of that is a 5 for tenderness on the genomic scale. Dam has been a fertile female with an ACI 5 calves @ 361 days.



LOT 160



160

T/D Exclusive 1202

BULL REG: 19979654 DOB: 1/22/21 TATTOO: 1202

LD Capitalist 316
Musgrave 316 Exclusive
Musgrave Prim Lassie 163-386
Rito 9M25 of Rita 5F56 Pred
B/R Ruby of Tiffany 382
B/R Ruby of Tiffany 128

ULTRASOUND		CARCASS	
% IMF	3.01	CW	48
RE	10.4	MARB	0.66
Rib Fat	0.14	REA	0.45
ANGUS68		FAT	0.023

PERFORMANCE				MATERNAL			\$VALUES		
CED	BW	WW	YW	SC	PAP	DOC	\$M	\$W	\$F
2	1.5	67	117	0.51	0.05	20	58	71	90
Hfrs	Act BW	Adj WW	Adj YW	HP	CEM	MILK	\$G	\$B	\$C
☑ Cows	83	678	1094	9.1	4	25	48	137	236

We really like this bull that puts it all together. Good ratios of 102 for weaning and 102 for yearling. Four maternal sisters retained in the herd out of a productive Pathfinder female out of a "454" mother. Grandmother has an elite production record with 8 calves @ 388 days and looks youthful for her age always maintaining her flesh and a great udder.



River Hills Rosa X374



Granddam of Lot 161

161

T/D Exclusive 1267

BULL REG: 19982665 DOB: 1/31/21 TATTOO: 1267

LD Capitalist 316
Musgrave 316 Exclusive
Musgrave Prim Lassie 163-386
JVC Cavalry V3326
T/D Rosa 9389
River Hills Rosa X374

ULTRASOUND		CARCASS	
% IMF	2.86	CW	52
RE	10.7	MARB	0.82
Rib Fat	0.13	REA	0.60
ANGUS68		FAT	0.034

PERFORMANCE				MATERNAL			\$VALUES		
CED	BW	WW	YW	SC	PAP	DOC	\$M	\$W	\$F
9	0.1	71	120	1.24	-0.84	13	78	80	85
Hfrs	Act BW	Adj WW	Adj YW	HP	CEM	MILK	\$G	\$B	\$C
☑ Cows	75	698		13.5	11	26	56	141	261

A very smooth and complete made heifer bull out of the famed "Rosa" cow family that produced the herd sire T/D Bootheel 7 8445. Out of a first calf heifer whose full sister sold in our 2020 sale to one of the best cowmen we know, Joe Watkins of Claude, TX. Balanced trait bull who will work at elevation.



Black Gold Blackcap K7107



Dam of Lot 162

TEX Playbook 5437



Maternal grandsire of lot 162

LOT 163



163

T/D Exclusive 1014

BULL REG: 20097545 DOB: 1/19/21 TATTOO: 1014

LD Capitalist 316
Musgrave 316 Exclusive
Musgrave Prim Lassie 163-386
S A V Cutting Edge 4857
B/D Rice Rea 9504
SCR Rea 80876

ULTRASOUND		CARCASS	
% IMF	2.57	CW	60
RE	10.4	MARB	0.44
Rib Fat	0.24	REA	0.27
ANGUS ^{GS}		FAT	0.053

PERFORMANCE				MATERNAL			\$VALUES		
CED	BW	WW	YW	SC	PAP	DOC	\$M	\$W	\$F
6	1.5	78	133	0.70	-0.30	13	75	90	96
✓ Hfrs	Act BW	Adj WW	Adj YW	HP	CEM	MILK	\$G	\$B	SC
✓ Cows	77	689	1223	13.6	10	29	34	130	244



A long bodied, bully fronted "Exclusive" out of a first calf heifer with big time growth. Grandam posts a record of 9BWR@99, 9WWR@104, 7YWR@101 and 15RE@104.

LOT 162



LOT 164



162

T/D Exclusive J188

BULL REG: 20049770 DOB: 2/18/21 TATTOO: J188

LD Capitalist 316
Musgrave 316 Exclusive
Musgrave Prim Lassie 163-386
TEX Playbook 5437
Black Gold Blackcap K7107
Woodside Blackcap 4420

ULTRASOUND		CARCASS	
% IMF	4.07	CW	61
RE	9.8	MARB	0.71
Rib Fat	0.14	REA	0.47
ANGUS ^{GS}		FAT	0.038

PERFORMANCE				MATERNAL			\$VALUES		
CED	BW	WW	YW	SC	PAP	DOC	\$M	\$W	\$F
7	0.7	74	126	0.98	-1.02	25	104	86	106
✓ Hfrs	Act BW	Adj WW	Adj YW	HP	CEM	MILK	\$G	\$B	SC
✓ Cows	78	605		18.9	10	27	49	156	306



Really sound, moderate and deep made. Very maternal pedigree here and it shows in his EPDs with a huge heifer pregnancy EPD in the top 1% of the breed and a wild +104 \$Maternal, also in the top 1% of the breed. Top 3% \$C. We really like this "Playbook" x "Exclusive" cross. We have had phenomenal success with this mating in the past with multiple half siblings to this bull in production and we really like the result. "K7107" first calf sold at \$11,000 as herd bull to BoPat Farms in 2021.

164

T/D Exclusive 1006

BULL REG: 20097476 DOB: 1/14/21 TATTOO: 1006

LD Capitalist 316
Musgrave 316 Exclusive
Musgrave Prim Lassie 163-386
S A V Cutting Edge 4857
B/D Rice Rea 9506
SCR Rea 80876

ULTRASOUND		CARCASS	
% IMF	2.71	CW	48
RE	12.0	MARB	0.80
Rib Fat	0.19	REA	0.36
ANGUS ^{GS}		FAT	0.048

PERFORMANCE				MATERNAL			\$VALUES		
CED	BW	WW	YW	SC	PAP	DOC	\$M	\$W	\$F
9	1.0	71	126	0.04	0.89	18	74	71	96
✓ Hfrs	Act BW	Adj WW	Adj YW	HP	CEM	MILK	\$G	\$B	SC
✓ Cows	81	702	1180	13.1	17	22	51	147	265



Calving ease, bold ribbed "Exclusive" with added length out of a first calf heifer with growth and scan ratios of %IMF@102 and RE@106. Grandam posts a record of 9BWR@99, 9WWR@104, 7YWR@101, 15RE@104.

B/R MVP 5247

#18272672 / Sire of Lots 20-46, 165-210

CE	BW	WW	YW	DOC	HP	CEM	MILK
11	0.8	67	121	13	16.2	14	30
CW	MARB	RE	SM	\$W	\$F	\$B	\$C
61	0.74	0.78	60	73	116	173	284

One of our favorite sire groups the last couple years and many customers and fans of the program will agree. "MVP" was leased to ST Genetics and became popular rather quickly for his elite ability to consistently stamp his calves with uniformity, stoutness and a gentle demeanor. Many of our customers have chosen to use him in their AI program on heifers with raving results. "MVP's" cow family is elite in all aspects, in production and phenotype. His wet daughters are some of our favorite on the ranch and they are incredibly gentle and have some of the best udders on young females we have ever seen. No surprise, "MVP" daughters are currently sitting at a 101 Nursing ratio. We knew he was an elite sire, and the data has proved that.



T/D Ruby of Tiffany 3210



Dam of lots 66, 165-166, 305, 318-319

T/D Executive 9604



Maternal brother of lot 165 sold in 2021 for \$40,000

LOT 165



LOT 166



Flush Brothers **LOTS 165-166**

Blending of two elite cow families from the "most of the best". "3210" was the high selling female from our Mature Cow Dispersion last fall selling for \$27,500 half interest. She is the mother to the high selling fall bull last year, T/D Executive 9604 selling to the historic Sitz Angus cow herd. Her daughters are starting to have a direct impact on our program and we feel her story is just being written. With the mating of "MVP" and his elite cow family behind him, this set of flush brothers will most certainly make some of the best replacement heifers a ranch could have.

165

T/D MVP J11

BULL REG: 19993627 **DOB:** 2/1/21 **TATTOO:** J11

Basin Payweight 1682

B/R MVP 5247

B/R Blossom 3254

Connealy Impression

B/R Ruby of Tiffany 3210

B/R Ruby of Tiffany 1130

ULTRASOUND		CARCASS	
% IMF	3.24	CW	70
RE	10.8	MARB	0.53
Rib Fat	0.12	REA	0.79
		FAT	0.008

ANGUS6S

PERFORMANCE				MATERNAL			\$VALUES		
CE	BW	WW	YW	SC	PAP	DOC	\$M	\$W	\$F
7	2.1	85	139	2.25	-0.34	20	72	93	114
<input type="checkbox"/> Hfrs	Act BW	Adj WW	Adj YW	HP	CEM	MILK	\$G	\$B	\$C
<input checked="" type="checkbox"/> Cows	88	684	1052	13.3	5	29	48	162	282



Great fronted, power bull from a great cow with a top 3% weaning weight and top 10% yearling weight EPD. Huge scrotal in the top 1% of the breed. He looks a lot like his maternal brothers, "Executive" and "Midwest".

166

T/D MVP J110

BULL REG: 19993628 **DOB:** 2/5/21 **TATTOO:** J110

Basin Payweight 1682

B/R MVP 5247

B/R Blossom 3254

Connealy Impression

B/R Ruby of Tiffany 3210

B/R Ruby of Tiffany 1130

ULTRASOUND		CARCASS	
% IMF	3.54	CW	51
RE	11.9	MARB	0.55
Rib Fat	0.18	REA	0.99
		FAT	0.030

ANGUS6S

PERFORMANCE				MATERNAL			\$VALUES		
CE	BW	WW	YW	SC	PAP	DOC	\$M	\$W	\$F
14	-0.5	68	116	1.45	-0.84	17	70	78	96
<input checked="" type="checkbox"/> Hfrs	Act BW	Adj WW	Adj YW	HP	CEM	MILK	\$G	\$B	\$C
<input checked="" type="checkbox"/> Cows	83	723	1139	16.3	15	28	50	146	259



Herd bull with lots of rib and hind quarter. Calving ease bull who will make an incredible set of replacement heifers. The two closest cows on the pedigree with "3210" and "3254" are some of the best cows on the ranch. Big ribeye and scan ratio of 112.

Flush Brothers **LOTS 167-169** Great mating here out of one of the most productive cow families on the place. "328" has an elite production record with weaning ratios of 103 and yearling ratios of 105 with 5 calves and also 113 %IMF ratio on 13 calves and 100 ratio for ribeye. Her daughters are the keeping kind and we have not sold one for that reason. This mating will produce high volume, scale crushing feeder cattle and breed leading replacement heifers.



LOT 168

167

T/D MVP J112

BULL REG: 19993621 DOB: 2/3/21 TATTOO: J112

Basin Payweight 1682

B/R MVP 5247

B/R Blossom 3254

B/R New Day 454

B/R Lady Ida 328

B/R Lady Ida 9068

ULTRASOUND		CARCASS	
% IMF	3.91	CW	49
RE	8.4	MARB	0.75
Rib Fat	0.06	REA	0.61
		FAT	-0.019

ANGUS68

PERFORMANCE				MATERNAL			\$VALUES		
CED	BW	WW	YW	SC	PAP	DOC	\$M	\$W	\$F
6	2.7	70	125	0.29	2.72	31	54	64	101
<input type="checkbox"/> Hfrs	Act BW	Adj WW	Adj YW	HP	CEM	MILK	\$G	\$B	\$C
<input checked="" type="checkbox"/> Cows	87	573	922	11.4	10	24	57	158	259



Very gentle, out of a herd changing female. Keep every heifer out of this mating.

169

T/D MVP J15

BULL REG: 19993619 DOB: 2/4/21 TATTOO: J15

Basin Payweight 1682

B/R MVP 5247

B/R Blossom 3254

B/R New Day 454

B/R Lady Ida 328

B/R Lady Ida 9068

ULTRASOUND		CARCASS	
% IMF	3.08	CW	53
RE	10.1	MARB	0.59
Rib Fat	0.15	REA	0.78
		FAT	0.000

ANGUS68

PERFORMANCE				MATERNAL			\$VALUES		
CED	BW	WW	YW	SC	PAP	DOC	\$M	\$W	\$F
8	1.3	55	102	0.52	0.14	17	50	57	104
<input checked="" type="checkbox"/> Hfrs	Act BW	Adj WW	Adj YW	HP	CEM	MILK	\$G	\$B	\$C
<input checked="" type="checkbox"/> Cows	78	703	1202	13.8	10	28	51	155	251



Heifer bull that will sire a beautiful set of replacement heifers. 7 generations of the "Lady Ida" cow family behind him, one of the best cow families on the ranch.

168

T/D MVP J14

BULL REG: 19993618 DOB: 2/2/21 TATTOO: J14

Basin Payweight 1682

B/R MVP 5247

B/R Blossom 3254

B/R New Day 454

B/R Lady Ida 328

B/R Lady Ida 9068

ULTRASOUND		CARCASS	
% IMF	3.61	CW	49
RE	10.8	MARB	0.76
Rib Fat	0.17	REA	0.92
		FAT	-0.027

ANGUS68

PERFORMANCE				MATERNAL			\$VALUES		
CED	BW	WW	YW	SC	PAP	DOC	\$M	\$W	\$F
9	1.1	65	113	-0.06	1.08	10	57	68	95
<input checked="" type="checkbox"/> Hfrs	Act BW	Adj WW	Adj YW	HP	CEM	MILK	\$G	\$B	\$C
<input checked="" type="checkbox"/> Cows	88	626	1069	12.5	9	25	62	157	261



Stout heifer bull with lots of middle out of a gorgeous donor who continues to be in the donor pen along with multiple daughters. Two awesome cows up front in the pedigree with "3254" and "328".



B/R Lady Ida 328

Dam of lots 167-169

JVC Ruby of Tiffany B420



Granddam of Lot 170

B/R Blossom 3254



Dam of B/R MVP 5247

170

T/D MVP 1125

BULL REG: 19994826 DOB: 1/15/21 TATTOO: 1125

Basin Payweight 1682

B/R MVP 5247

B/R Blossom 3254

Connealy Armory

T/D Ruby of Tiffany E281

JVC Ruby of Tiffany B420

ULTRASOUND		CARCASS	
% IMF	2.80	CW	72
RE	13.1	MARB	0.79
Rib Fat	0.13	REA	0.98
		FAT	0.025

ANGUS88

PERFORMANCE				MATERNAL			\$VALUES		
CED	BW	WW	YW	SC	PAP	DOC	\$M	\$W	\$F
8	1.1	74	130	0.86	0.27	12	58	85	121
<input checked="" type="checkbox"/> Hfrs	Act BW	Adj WW	Adj YW	HP	CEM	MILK	\$G	\$B	\$C
<input checked="" type="checkbox"/> Cows	74	737	1212	14.6	10	34	60	181	293



Great carcass merit and growth with weaning and yearling both being in the top 15% of the breed out of a really gentle female that always catches to the first AI. Grandam is a beautiful, long bodied donor in the program. Impressive ratios of weaning @111, yearling @113 and ribeye scan ratio @117. Genomic percentile rank of 2 for CW and 7 for ribeye.

171

T/D MVP 1328

BULL REG: 19992629 DOB: 2/12/21 TATTOO: 1328

Basin Payweight 1682

B/R MVP 5247

B/R Blossom 3254

B/R Nationwide 69

T/D Ruby of Tiffany 99

B/R Ruby of Tiffany 226

ULTRASOUND		CARCASS	
% IMF	4.26	CW	44
RE	10.2	MARB	1.17
Rib Fat	0.11	REA	0.63
		FAT	0.008

ANGUS88

PERFORMANCE				MATERNAL			\$VALUES		
CED	BW	WW	YW	SC	PAP	DOC	\$M	\$W	\$F
13	-0.4	58	113	1.45	0.64	21	76	59	101
<input checked="" type="checkbox"/> Hfrs	Act BW	Adj WW	Adj YW	HP	CEM	MILK	\$G	\$B	\$C
<input checked="" type="checkbox"/> Cows	70	583	991	22.3	12	26	74	175	303



Love this pedigree that reads like the program. Calving ease "MVP" son out of a first calf "Nationwide" daughter with an incredible heifer pregnancy of 22.3 for top 1% of the breed and outstanding marbling in the top 5% of the breed and a 122 %IMF ratio to back it up. 7 generations of great cows behind this bull out of the "Ruby of Tiffany" family. Replacement heifer maker here.

172

T/D MVP 1382

BULL REG: 20010007 DOB: 2/27/21 TATTOO: 1382

Basin Payweight 1682

B/R MVP 5247

B/R Blossom 3254

Spring Cove TL Cat D13

T/D Blackcap Empress 8384

B/R Blackcap Empress 6275

ULTRASOUND		CARCASS	
% IMF	2.94	CW	80
RE	10.2	MARB	0.77
Rib Fat	0.14	REA	1.05
		FAT	-0.008

ANGUS88

PERFORMANCE				MATERNAL			\$VALUES		
CED	BW	WW	YW	SC	PAP	DOC	\$M	\$W	\$F
5	2.6	85	158	0.50	1.84	14	61	81	132
<input checked="" type="checkbox"/> Hfrs	Act BW	Adj WW	Adj YW	HP	CEM	MILK	\$G	\$B	\$C
<input checked="" type="checkbox"/> Cows	80	740	1118	16.2	8	26	63	195	314



Power bull here out of beautiful first calf heifer with both weaning and yearling weight EPDs in the top 2% of the breed all in in a 314\$C top 2% of the breed. Out of 7 generations of the "Blackcap Empress" cow family. Great grandmother, "2247", is still a donor here and is easily one of the widest and stoutest cows on the place.

FEEDER CALF BUY BACK PROGRAM

Here at TD Angus we recognize and appreciate the genetic value these cattle have and most importantly how they can perform in the feedyard, specifically on the grid evaluation. As the seedstock producer, we believe our job does not end when the bull leaves the ranch and our commitment to our customer continues from the pasture to the plate. As in past years, we would continue to encourage our customers to contact us at anytime when they decide to market their calf crop so we can assist as representatives or most importantly as potential buyers. There is no fee or any hidden commissions to enter this program, we don't need to run them through a chute or put a special tag in their ear to estimate or understand their value. Any weight, any sex, at any time of year we are continually looking for cattle that fulfill the "most of the best" in the feedyard or as replacement heifers. Feel free to contact us at any time.

Trey Wasserburger 307-660-8650

Bill Rishel 308-530-7999

YEARLING BULLS

LOT 173



LOT 174



LD Ida 5120



Dam of lots 78-79, 92, 131-134, 173-176, 304, 385

Flush Brothers LOTS 173-176

Big set of flush brothers out of not only the oldest donor on the place, but also the oldest cow on the ranch. She passed this last summer and the young age of 16 years old and died with a perfect foot and udder still. We are very thankful we had a big flush of hers by our herd sire, "MVP" so some of her daughters could continue on her legacy in the herd. If we had a big string of replacement heifers, these are the sons we would cover them with.

173

T/D MVP J1142

BULL REG: 20251664 DOB: 3/14/21 TATTOO: J1142

Basin Payweight 1682

B/R MVP 5247

B/R Blossom 3254

B/R New Frontier 095

LD Ida 5120

LD Ida 1320

ULTRASOUND		CARCASS	
% IMF	2.66	CW	76
RE	10.9	MARB	0.64
Rib Fat	0.16	REA	1.20
		FAT	-0.026

ANGUS6S

PERFORMANCE				MATERNAL			\$VALUES		
CE	BW	WW	YW	SC	PAP	DOC	\$M	\$W	\$F
2	4.6	86	149	1.91	0.16	20	72	79	122
<input type="checkbox"/> Hfrs	Act BW	Adj WW	Adj YW	HP	CEM	MILK	\$G	\$B	\$C
<input checked="" type="checkbox"/> Cows	87	677	Too Young	19.4	10	28	61	183	309

Really like how smooth made this bull is with big growth-- both weaning and yearling weight EPD in the top 3% of the breed. Awesome heifer pregnancy EPD of 19.4 top 1% of the breed and a 309 \$C EPD in the top 3% of the breed. Will sire feeder cattle and replacement heifers.



175

T/D MVP J1141

BULL REG: 20251663 DOB: 3/16/21 TATTOO: J1141

Basin Payweight 1682

B/R MVP 5247

B/R Blossom 3254

B/R New Frontier 095

LD Ida 5120

LD Ida 1320

ULTRASOUND		CARCASS	
% IMF	2.87	CW	32
RE	10.0	MARB	0.59
Rib Fat	0.19	REA	0.94
		FAT	0.006

ANGUS6S

PERFORMANCE				MATERNAL			\$VALUES		
CE	BW	WW	YW	SC	PAP	DOC	\$M	\$W	\$F
16	-0.1	54	95	1.67	0.28	21	72	69	75
<input checked="" type="checkbox"/> Hfrs	Act BW	Adj WW	Adj YW	HP	CEM	MILK	\$G	\$B	\$C
<input checked="" type="checkbox"/> Cows	80	593	Too Young	16.1	18	35	53	127	237

Great calving ease with both CED and CEM in the top 1% of the breed.



174

T/D MVP J1138

BULL REG: 20139573 DOB: 3/18/21 TATTOO: J1138

Basin Payweight 1682

B/R MVP 5247

B/R Blossom 3254

B/R New Frontier 095

LD Ida 5120

LD Ida 1320

ULTRASOUND		CARCASS	
% IMF	3.07	CW	54
RE	9.1	MARB	0.59
Rib Fat	0.12	REA	0.87
		FAT	-0.002

ANGUS6S

PERFORMANCE				MATERNAL			\$VALUES		
CE	BW	WW	YW	SC	PAP	DOC	\$M	\$W	\$F
2	3.7	63	102	1.30	-1.02	16	46	60	100
<input type="checkbox"/> Hfrs	Act BW	Adj WW	Adj YW	HP	CEM	MILK	\$G	\$B	\$C
<input checked="" type="checkbox"/> Cows	85	634	Too Young	9.9	8	28	52	153	244

Just a tank. A big mover. Great bull for his age or any age. Big ribeye bull in the top 10% of the breed and should work at elevation.



176

T/D MVP J1134

BULL REG: 20139572 DOB: 3/19/21 TATTOO: J1134

Basin Payweight 1682

B/R MVP 5247

B/R Blossom 3254

B/R New Frontier 095

LD Ida 5120

LD Ida 1320

ULTRASOUND		CARCASS	
% IMF	4.18	CW	21
RE	8.8	MARB	0.92
Rib Fat	0.13	REA	0.52
		FAT	0.019

ANGUS6S

PERFORMANCE				MATERNAL			\$VALUES		
CE	BW	WW	YW	SC	PAP	DOC	\$M	\$W	\$F
15	-0.3	46	82	1.86	0.56	22	79	65	57
<input checked="" type="checkbox"/> Hfrs	Act BW	Adj WW	Adj YW	HP	CEM	MILK	\$G	\$B	\$C
<input checked="" type="checkbox"/> Cows	83	607	Too Young	16.3	12	37	61	118	232

Big time calving ease direct in the top 2% of the breed. Huge heifer pregnancy in the top 10%. Keep every heifer out of this mating.



LOT 177



Musgrave Prim Lassie 173-386



Dam of lot 179

177

T/D MVP 1105

BULL REG: 19994857 DOB: 1/13/21 TATTOO: 1105

Basin Payweight 1682

B/R MVP 5247

B/R Blossom 3254

Casino Bomber N33

T/D Ruby of Tiffany 976

B/R Ruby of Tiffany 678

ULTRASOUND			CARCASS		
% IMF	3.56	CW	61	MARB	1.03
RE	10.6	REA	0.54	FAT	0.030
Rib Fat	0.08	ANGUS ^{GS}			

PERFORMANCE				MATERNAL			\$VALUES		
CED	BW	WW	YW	SC	PAP	DOC	\$M	\$W	\$F
9	1.7	77	127	0.93	1.58	21	65	89	101
✓ Hfrs	Act BW	Adj WW	Adj YW	HP	CEM	MILK	\$G	\$B	\$C
✓ Cows	85	674	936	13.2	16	33	65	166	280



A very maternal pedigree out of a first calf "Bomber" heifer out of an "In Focus". He is in the top 15% of the entire breed for 12 different EPD traits with ratio a weaning ratio of 101 and ribeye scan ratio of 101. Grandam earned Pathfinder with an ACI of 4 calves @ 362 days, 4BWR@95, 3WWR@115, 3YWR@106, 3%IMF118, 3RE@107. Grandam's flush sister sold as choice in 2017 for \$12,000. Great-grandam is the mother of the \$28,500 B/R Warrior 461 in 2015.

LOT 179



179

T/D MVP 144

BULL REG: 19995495 DOB: 1/9/21 TATTOO: 144

Basin Payweight 1682

B/R MVP 5247

B/R Blossom 3254

Musgrave Foundation

Musgrave Prim Lassie 173-386

SCR Prim Lassie 80634

ULTRASOUND			CARCASS		
% IMF	2.69	CW	35	MARB	0.61
RE	12.0	REA	0.64	FAT	0.036
Rib Fat	0.12	ANGUS ^{GS}			

PERFORMANCE				MATERNAL			\$VALUES		
CED	BW	WW	YW	SC	PAP	DOC	\$M	\$W	\$F
7	0.6	55	97	0.81	1.30	14	78	66	71
✓ Hfrs	Act BW	Adj WW	Adj YW	HP	CEM	MILK	\$G	\$B	\$C
✓ Cows	78	673	1105	16.9	13	30	47	118	231



A very stout, balanced trait heifer bull out of a neat mating of two elite cow families joining together from two programs with the full sister to the dam of Musgrave 316 Exclusive and the flawless cow family behind home raised herd sire, B/R MVP 5247. She is a powerful cow that is big bodied and perfect uddered with an average calving interval of 6 calves @ 362 days. We wish there was hundreds of this kind, but there is only one. Keep every heifer out of this fella.

B/R Barbara Perfection 6236



Dam of lot 178

178

T/D MVP 1229

BULL REG: 19979675 DOB: 1/25/21 TATTOO: 1229

Basin Payweight 1682

B/R MVP 5247

B/R Blossom 3254

B/R Magnum 738-1020

B/R Barbara Perfection 6236

B/R Barbara Perfection 3221

ULTRASOUND			CARCASS		
% IMF	2.72	CW	78	MARB	0.70
RE	10.4	REA	0.69	FAT	-0.002
Rib Fat	0.09	ANGUS ^{GS}			

PERFORMANCE				MATERNAL			\$VALUES		
CED	BW	WW	YW	SC	PAP	DOC	\$M	\$W	\$F
0	4.0	85	140	1.38	2.50	18	61	83	120
✓ Hfrs	Act BW	Adj WW	Adj YW	HP	CEM	MILK	\$G	\$B	\$C
✓ Cows	84	733	1039	17.6	7	29	55	175	288



Power bull with tremendous growth figures with weaning weight in the top 3% of the breed and yearling in the top 10% of the breed and he posted ratios to prove it with WW@110 AND YW@110. Out of a productive "1020" daughter who is smooth made and extra-long bodied and 2WWR@113, 2YWR@109. She sold two bull calves at \$7,500 in the 2021 bull sale with ratios of weaning @112 and yearling @112. Grandam record: ACI of 6 calves @ 393 days, 4%IMF@109, 4RE@104.

180

T/D MVP 188

BULL REG: 19967377 DOB: 1/12/21 TATTOO: 188

Basin Payweight 1682

B/R MVP 5247

B/R Blossom 3254

Casino Bomber N33

T/D Pride Lucy 9102

Vermilion E Pride Lucy 7116

ULTRASOUND			CARCASS		
% IMF	3.52	CW	65	MARB	0.66
RE	10.6	REA	0.61	FAT	-0.008
Rib Fat	0.09	ANGUS ^{GS}			

PERFORMANCE				MATERNAL			\$VALUES		
CED	BW	WW	YW	SC	PAP	DOC	\$M	\$W	\$F
13	0.2	81	145	1.12	0.98	22	70	93	109
✓ Hfrs	Act BW	Adj WW	Adj YW	HP	CEM	MILK	\$G	\$B	\$C
✓ Cows	65	680	1088	12.9	12	34	52	162	280



Excels in calving ease, performance and \$Value EPDs and is in the top 15% of the entire breed for 14 different EPD traits. Out of a long bodied first calf heifer by "Bomber". Grandam is a calf raiser with a perfect udder and was our selection at Vermilion Ranch for our pick of the bred heifers. Grandam record: ACI 3 calves @ 370 days, 3BWR@89, 3WWR@104, 2YWR@102.

T/D Blackcap Empress 09



Full sister to lot 181

2021 High-selling female in Angus Foundation Female Sale in Oklahoma, City, OK.

LOT 183



181

T/D MVP 1468

BULL REG: 20049088 DOB: 3/30/21 TATTOO: 1468

Basin Payweight 1682

B/R MVP 5247

B/R Blossom 3254

PA Valor 201

T/D Blackcap Empress 726

B/R Blackcap Empress 1053

ULTRASOUND		CARCASS	
% IMF	2.87	CW	75
RE	10.9	MARB	0.52
Rib Fat	0.12	REA	1.27
		FAT	0.009

ANGUS^{GS}

PERFORMANCE				MATERNAL			\$VALUES		
CED	BW	WW	YW	SC	PAP	DOC	\$M	\$W	\$F
4	3.5	73	133	0.33	2.35	18	48	72	127
<input type="checkbox"/> Hfrs	Act BW	Adj WW	Adj YW	HP	CEM	MILK	\$G	\$B	\$C
<input checked="" type="checkbox"/> Cows	85	625	Too Young	13.7	11	32	53	180	281



Full brother to the high selling Foundation Female at the 2021 Cattleman's Congress in Oklahoma City who caught to the AI after being flushed and calved right on time. Big growth with both weaning and yearling in the top 15% and a big ribeye EPD in the top 1% of the breed. Mother is a product of our embryo transfer program and could make the donor pen this year.

183

T/D MVP 171

BULL REG: 19967381 DOB: 1/11/21 TATTOO: 171

Basin Payweight 1682

B/R MVP 5247

B/R Blossom 3254

JVC Cavalry V3326

T/D Lantz Blackcap 9135

B/R Lantz Blackcap 235

ULTRASOUND		CARCASS	
% IMF	3.23	CW	68
RE	9.8	MARB	0.58
Rib Fat	0.15	REA	0.72
		FAT	-0.011

ANGUS^{GS}

PERFORMANCE				MATERNAL			\$VALUES		
CED	BW	WW	YW	SC	PAP	DOC	\$M	\$W	\$F
13	-1.1	74	129	1.22	-0.47	1	36	90	115
<input checked="" type="checkbox"/> Hfrs	Act BW	Adj WW	Adj YW	HP	CEM	MILK	\$G	\$B	\$C
<input checked="" type="checkbox"/> Cows	74	731	1037	12.5	16	39	51	165	250



Superb calving ease with added growth and feed efficiency and carcass out of a first calf heifer by "Cavalry". Grandam record: ACI 8 calves @ 361 days, 6WWR@106, 5%IMF@102, 5RE@105. Weaning ratio @ 109.

LOT 182



LOT 184



182

T/D MVP 175

BULL REG: 19967383 DOB: 1/12/21 TATTOO: 175

Basin Payweight 1682

B/R MVP 5247

B/R Blossom 3254

Connealy Power Surge 3115

T/D Blackcap Empress 9176

B/R Blackcap Empress 3129

ULTRASOUND		CARCASS	
% IMF	3.61	CW	68
RE	10.3	MARB	0.66
Rib Fat	0.17	REA	0.67
		FAT	0.029

ANGUS^{GS}

PERFORMANCE				MATERNAL			\$VALUES		
CED	BW	WW	YW	SC	PAP	DOC	\$M	\$W	\$F
9	1.2	74	138	1.43	-0.41	13	52	74	122
<input checked="" type="checkbox"/> Hfrs	Act BW	Adj WW	Adj YW	HP	CEM	MILK	\$G	\$B	\$C
<input checked="" type="checkbox"/> Cows	71	740	1185	16.4	17	28	50	173	276



Super stout bull with big nuts, a great disposition and outstanding ratios for WW@110 and YW@112 out of a first calf heifer. Dam's maternal brother sold in 2021 at \$9,000. Grandam record: ACI 7 calves @ 393 days, 4WWR@106, 3YW@107, 3%IMF@107, 3RE@108. Great-grandam record: ACI 8 calves @ 365 days, 8WWR@102, 8YW@99, 8%IMF@103.

184

T/D MVP 1118

BULL REG: 19994821 DOB: 1/14/21 TATTOO: 1118

Basin Payweight 1682

B/R MVP 5247

B/R Blossom 3254

Spring Cove Reno 4021

T/D Barbara K 9706

ICC Barbara K 5243

ULTRASOUND		CARCASS	
% IMF	2.92	CW	54
RE	10.7	MARB	0.53
Rib Fat	0.08	REA	0.88
		FAT	-0.021

ANGUS^{GS}

PERFORMANCE				MATERNAL			\$VALUES		
CED	BW	WW	YW	SC	PAP	DOC	\$M	\$W	\$F
13	-0.2	77	125	0.78	0.74	6	87	88	89
<input checked="" type="checkbox"/> Hfrs	Act BW	Adj WW	Adj YW	HP	CEM	MILK	\$G	\$B	\$C
<input checked="" type="checkbox"/> Cows	65	720	1048	18.2	13	27	51	140	269



Calving ease with a +13 CED and great birth to growth spread and a +18.2 heifer pregnancy. A very maternal pedigree out of a very fertile and functional first calf Reno daughter. Weaning ratio of 107 and ribeye scan ratio of 102.

185

T/D MVP 1121

BULL REG: 19994823 DOB: 1/14/21 TATTOO: 1121

Basin Payweight 1682
B/R MVP 5247
B/R Blossom 3254
JVC Cavalry V3326
T/D Erica Eline 987
B/R Erica Eline 54

ULTRASOUND		CARCASS	
% IMF	3.69	CW	63
RE	8.7	MARB	0.56
Rib Fat	0.13	REA	0.75
ANGUS ^{GS}		FAT	0.013

PERFORMANCE				MATERNAL			\$VALUES		
CED	BW	WW	YW	SC	PAP	DOC	\$M	\$W	\$F
4	3.9	74	125	0.17	1.53	19	52	61	113
<input type="checkbox"/> Hfrs	Act BW	Adj WW	Adj YW	HP	CEM	MILK	\$G	\$B	\$C
<input checked="" type="checkbox"/> Cows	83	663	925	11.7	8	19	48	161	261

Out of perfect uddered first calf heifer that is very maternal in her kind. We really like the "Cavalry" x "MVP" cross. Grandam is a very fertile Pathfinder cow in the program that has been a cow-maker with an ACI of 4 calves @ 365 days. Great-grandam has been a longtime great donor at the ranch.



LOT 186



186

T/D MVP 1147

BULL REG: 19980664 DOB: 1/16/21 TATTOO: 1147

Basin Payweight 1682
B/R MVP 5247
B/R Blossom 3254
PA Full Power 5497
T/D Primrose 9267
B/R Primrose 2257

ULTRASOUND		CARCASS	
% IMF	3.83	CW	53
RE	10.3	MARB	0.62
Rib Fat	0.12	REA	0.86
ANGUS ^{GS}		FAT	-0.002

PERFORMANCE				MATERNAL			\$VALUES		
CED	BW	WW	YW	SC	PAP	DOC	\$M	\$W	\$F
9	0.6	63	118	0.01	0.86	10	65	67	108
<input type="checkbox"/> Hfrs	Act BW	Adj WW	Adj YW	HP	CEM	MILK	\$G	\$B	\$C
<input checked="" type="checkbox"/> Cows	71	619	1065	15.4	12	27	53	162	275

A heifer bull out whose mother is the product of the "2257" donor. Balanced trait bull with a good %IMF ratio of 107.



PA Full Power 5497



Maternal grandsire to lot 186

LOT 187



187

T/D MVP 166

BULL REG: 19967396 DOB: 1/11/21 TATTOO: 166

Basin Payweight 1682
B/R MVP 5247
B/R Blossom 3254
B/R Consensus 219-5225
Hoffman Knox MS Time 836
Hoffman MS Time 5188

ULTRASOUND		CARCASS	
% IMF	3.21	CW	56
RE	10.4	MARB	0.97
Rib Fat	0.12	REA	0.48
ANGUS ^{GS}		FAT	0.015

PERFORMANCE				MATERNAL			\$VALUES		
CED	BW	WW	YW	SC	PAP	DOC	\$M	\$W	\$F
7	1.9	67	115	1.52	3.81	12	48	70	96
<input checked="" type="checkbox"/> Hfrs	Act BW	Adj WW	Adj YW	HP	CEM	MILK	\$G	\$B	\$C
<input checked="" type="checkbox"/> Cows	83	703	1101	11.2	10	28	63	158	253

Heifer bull suitable for larger framed heifers. Out of a good young female that has great start with 2WW@105, 2YW@105 and 2%IMF@110 and an average calving interval of 3 calves @ 353 days. Keep every heifer here.



188

T/D MVP 1299

BULL REG: 19991030 DOB: 2/5/21 TATTOO: 1299

Basin Payweight 1682
B/R MVP 5247
B/R Blossom 3254
Mill Bar Hickok 7242
Balco Eileenmere Lady 176
Balco Eileenmere Lady 224

ULTRASOUND		CARCASS	
% IMF	2.81	CW	75
RE	11.9	MARB	0.44
Rib Fat	0.15	REA	0.94
ANGUS ^{GS}		FAT	-0.011

PERFORMANCE				MATERNAL			\$VALUES		
CED	BW	WW	YW	SC	PAP	DOC	\$M	\$W	\$F
4	4.2	82	142	1.78	2.07	17	57	76	123
<input type="checkbox"/> Hfrs	Act BW	Adj WW	Adj YW	HP	CEM	MILK	\$G	\$B	\$C
<input checked="" type="checkbox"/> Cows	84	634	1074	16.2	8	29	47	171	279

Dam is a bull maker and a powerful and productive Pathfinder with an ACI of 4 calves @ 366 days, 4WWR@105, 3YWR@105, 3%IMF@100, 3RE@103. Maternal brother sold in 2021 at \$7,250.



189

T/D MVP 1351

BULL REG: 20012997 DOB: 2/18/21 TATTOO: 1351

Basin Payweight 1682
B/R MVP 5247
B/R Blossom 3254
B/R Destination 928-630
B/R Miss Burgess 436
B/R Miss Burgess 266

ULTRASOUND		CARCASS	
% IMF	4.01	CW	81
RE	10.1	MARB	0.67
Rib Fat	0.16	REA	0.75
ANGUS ^{GS}		FAT	0.011

PERFORMANCE				MATERNAL			\$VALUES		
CED	BW	WW	YW	SC	PAP	DOC	\$M	\$W	\$F
4	2.8	88	146	2.01	-0.76	22	59	87	131
<input type="checkbox"/> Hfrs	Act BW	Adj WW	Adj YW	HP	CEM	MILK	\$G	\$B	\$C
<input checked="" type="checkbox"/> Cows	85	716	1039	14.8	9	27	53	184	298

Powerful son of "MVP" with great growth figures in the top 2% and 4% respectively. Out of a beautiful Pathfinder daughter of "630" with a tremendous length of body and perfect udder. Great production record of 5WW@103, 5YW@105 and 5%IMF@104 and an ACI of 6 calves @ 354 days and mother had an ACI of 8 calves @ 394 days.



LOT 190



B/R Miss Wix 4103



Granddam of lot 190

190

T/D MVP 1331

BULL REG: 19992633 DOB: 2/13/21 TATTOO: 1331

Basin Payweight 1682
 B/R MVP 5247
 B/R Blossom 3254
 B/R Compadre 5201
 T/D Miss Wix 9115
 B/R Miss Wix 4103

ULTRASOUND		CARCASS	
% IMF	3.42	CW	60
RE	9.6	MARB	0.87
Rib Fat	0.14	REA	0.73
		FAT	-0.006

ANGUS68

PERFORMANCE				MATERNAL			\$VALUES		
CED	BW	WW	YW	SC	PAP	DOC	\$M	\$W	\$F
7	2.8	83	154	0.99	0.30	16	58	78	98
<input type="checkbox"/> Hfrs	Act BW	Adj WW	Adj YW	HP	CEM	MILK	\$G	\$B	\$C
<input checked="" type="checkbox"/> Cows	80	701	1047	12.2	7	24	63	161	267



Big ribbed, raw boned "MVP with big-time growth. Weaning weight EPD in the top 4% and yearling weight EPD in the top 2% of the breed. Out of a first calf heifer who bred right back and calved 357 days later with a full sister to this bull who has a good shot at being retained in the herd. Dam's maternal brothers sold at \$8,000 in 2019 and \$14,000 in 2021. Grandam ACI 6 calves @ 369 days.



B/R Ruby of Tiffany 479



Granddam of lot 191

LOT 193



191

T/D MVP 1124

BULL REG: 19994825 DOB: 1/15/21 TATTOO: 1124

Basin Payweight 1682
 B/R MVP 5247
 B/R Blossom 3254
 B/R Compadre 5201
T/D Ruby of Tiffany 9192
 B/R Ruby of Tiffany 479

ULTRASOUND		CARCASS	
% IMF	4.04	CW	63
RE	10.0	MARB	0.57
Rib Fat	0.14	REA	0.68
ANGUS ^{GS}		FAT	-0.011

PERFORMANCE				MATERNAL			\$VALUES		
CED	BW	WW	YW	SC	PAP	DOC	\$M	\$W	\$F
5	2.4	74	122	1.15	-1.01	15	62	75	111
<input type="checkbox"/> Hfrs	Act BW	Adj WW	Adj YW	HP	CEM	MILK	\$G	\$B	\$C
<input checked="" type="checkbox"/> Cows	80	740	1038	15.3	8	27	50	161	271



Growth and heifer pregnancy out of a fertile "Ruby of Tiffany" first calf heifer that bumped up her calving internal this year. Grandam was the dam of the \$15,000 T/D Platte River 0184 to Krebs Ranch in the 2021 bull sale with an ACI of 6 calves @ 358 days. Great-grandam ACI of 8 calves @ 393 days. This bull posted an individual ratio of 110 for weaning and an %IMF scan ratio at 113.

193

T/D MVP 1218

BULL REG: 19979666 DOB: 1/24/21 TATTOO: 1218

Basin Payweight 1682
 B/R MVP 5247
 B/R Blossom 3254
 K C F Bennett Fortress
T/D Blackcap 8109
 SandPoint Blackcap 4051

ULTRASOUND		CARCASS	
% IMF	3.10	CW	51
RE	12.6	MARB	0.48
Rib Fat	0.17	REA	1.07
ANGUS ^{GS}		FAT	-0.008

PERFORMANCE				MATERNAL			\$VALUES		
CED	BW	WW	YW	SC	PAP	DOC	\$M	\$W	\$F
9	2.3	68	118	1.68	2.42	3	53	84	94
<input type="checkbox"/> Hfrs	Act BW	Adj WW	Adj YW	HP	CEM	MILK	\$G	\$B	\$C
<input checked="" type="checkbox"/> Cows	78	713	1171	14.4	8	40	50	144	240



Good bull with lots of body and rib who has good ratios for WW@107, YW@109 and RE@119. Full sister was retained in the herd. Dam ACI 3 calves @ 377 days, 2WWR@109, 2YWR@109, 2RE@120.

LOT 192



194

T/D MVP 1285

BULL REG: 19991025 DOB: 2/3/21 TATTOO: 1285

Basin Payweight 1682
 B/R MVP 5247
 B/R Blossom 3254
 Connealy In Focus 4925
T/D Ruby of Tiffany 995
 B/R Ruby of Tiffany 668

ULTRASOUND		CARCASS	
% IMF	3.66	CW	35
RE	10.5	MARB	0.81
Rib Fat	0.14	REA	0.59
ANGUS ^{GS}		FAT	0.028

PERFORMANCE				MATERNAL			\$VALUES		
CED	BW	WW	YW	SC	PAP	DOC	\$M	\$W	\$F
11	0.2	57	92	0.47	-1.59	28	82	61	81
<input checked="" type="checkbox"/> Hfrs	Act BW	Adj WW	Adj YW	HP	CEM	MILK	\$G	\$B	\$C
<input checked="" type="checkbox"/> Cows	72	643	897	17.4	13	22	56	137	260



Female maker pedigree here with great feed efficiency. No surprise with a big heifer pregnancy EPD at +17.4 and a top 10% \$Index for \$Maternal out of a first calf "In Focus" daughter. 9 generations behind this bull of the "Ruby of Tiffany" cow family. Grandam ACI 5 calves @ 365 days. Great grandam ACI 4 calves @ 367 days.

192

T/D MVP 1357

BULL REG: 20013003 DOB: 2/20/21 TATTOO: 1357

Basin Payweight 1682
 B/R MVP 5247
 B/R Blossom 3254
 PA Valor 201
T/D Ruth 788
 B/R Ruth 315

ULTRASOUND		CARCASS	
% IMF	3.65	CW	63
RE	9.6	MARB	0.76
Rib Fat	0.11	REA	0.71
ANGUS ^{GS}		FAT	-0.014

PERFORMANCE				MATERNAL			\$VALUES		
CED	BW	WW	YW	SC	PAP	DOC	\$M	\$W	\$F
9	1.5	76	126	1.23	0.88	23	64	84	102
<input checked="" type="checkbox"/> Hfrs	Act BW	Adj WW	Adj YW	HP	CEM	MILK	\$G	\$B	\$C
<input checked="" type="checkbox"/> Cows	74	602	1050	14.2	6	30	59	161	273



Out of one of the promising young females in the herd who is making her way to the donor pen. Has a phenomenal start to her career with 4BWR@97, 4WWR@102, 4YWR@101, 4%IMF@115 and 4RE@102. We really like this "MVP" x "Valor" cross here and this bull solidifies that. Full brother sold for \$9,000 in 2021

B/R Blossom 3254



Dam of B/R MVP 5247



195 **T/D MVP 1291**
BULL REG: 19982660 DOB: 2/4/21 TATTOO: 1291
 Basin Payweight 1682
 B/R MVP 5247
 B/R Blossom 3254
 B/R Rito 3216
 T/D Erica Eline 9261
 B/R Erica Eline 595

ULTRASOUND		CARCASS	
% IMF	4.05	CW	52
RE	10.3	MARB	0.81
Rib Fat	0.11	REA	0.55
ANGUS6S		FAT	0.022

PERFORMANCE				MATERNAL			\$VALUES		
CED	BW	WW	YW	SC	PAP	DOC	\$M	\$W	\$F
7	1.3	58	111	0.35	2.05	0	45	65	99
✓ Hfrs	Act BW	Adj WW	Adj YW	HP	CEM	MILK	\$G	\$B	\$C
✓ Cows	65	599	965	16.3	12	34	56	155	246

Calving ease bull out of a first time calver that put up good carcass scans with ratios of %IMF@115 and RE@101. Out of 5 generations of "Erica Elines" born on the ranch.



197 **T/D MVP 1203**
BULL REG: 19979655 DOB: 1/22/21 TATTOO: 1203
 Basin Payweight 1682
 B/R MVP 5247
 B/R Blossom 3254
 B/R Magnum 399-712
 B/R Lantz Blackcap 235
 Arrow One Blackcap 767

ULTRASOUND		CARCASS	
% IMF	3.60	CW	59
RE	10.5	MARB	0.91
Rib Fat	0.12	REA	0.81
ANGUS6S		FAT	-0.035

PERFORMANCE				MATERNAL			\$VALUES		
CED	BW	WW	YW	SC	PAP	DOC	\$M	\$W	\$F
6	1.2	64	120	1.01	0.39	0	42	73	107
✓ Hfrs	Act BW	Adj WW	Adj YW	HP	CEM	MILK	\$G	\$B	\$C
✓ Cows	84	711	1093	17.5	12	37	68	175	269

Keep every replacement out of this bull. Awesome genomic percentile of 1 for heifer pregnancy and a 4 for tenderness. Out of a productive "Lantz Blackcap" Pathfinder female with an ACI of 8 calves @ 361 days and an impressive record of 6WWR@106, 5%IMF@102, 5RE@104. Five maternal sisters retained in the program.



JVC Rosa C17
 Dam of lot 196
 Dam sold to good cattlemen and TD Angus Feed Test Yield Champions, DeGering Livestock from Lusk, WY.



198 **T/D MVP 1350**
BULL REG: 20012996 DOB: 2/18/21 TATTOO: 1350
 Basin Payweight 1682
 B/R MVP 5247
 B/R Blossom 3254
 JVC Cavalry V3326
 T/D Ruby of Tiffany 8302
 B/R Ruby of Tiffany 15

ULTRASOUND		CARCASS	
% IMF	3.03	CW	53
RE	10.6	MARB	0.46
Rib Fat	0.09	REA	0.79
ANGUS6S		FAT	0.001

196 **T/D MVP 1207**
BULL REG: 19979658 DOB: 1/23/21 TATTOO: 1207
 Basin Payweight 1682
 B/R MVP 5247
 B/R Blossom 3254
 V A R Discovery 2240
 JVC Rosa C17
 River Hills Rosa X374

ULTRASOUND		CARCASS	
% IMF	3.24	CW	51
RE	9.8	MARB	0.98
Rib Fat	0.11	REA	0.45
ANGUS6S		FAT	-0.002

PERFORMANCE				MATERNAL			\$VALUES		
CED	BW	WW	YW	SC	PAP	DOC	\$M	\$W	\$F
11	0.1	70	129	1.14	1.27	16	69	82	95
✓ Hfrs	Act BW	Adj WW	Adj YW	HP	CEM	MILK	\$G	\$B	\$C
✓ Cows	75	625	1094	15.0	13	34	64	158	274

Calving ease bull that will leave you with a great of a set of replacement females with a +.98 marbling EPD. Mother is a big powerful cow who sold in the Mature Cow Dispersion last fall to good cattlemen and Feed Test Champions DeGering Livestock of Lusk, WY. Grandam produced an impressive record with 52%IMF and 52RE@102.



PERFORMANCE				MATERNAL			\$VALUES		
CED	BW	WW	YW	SC	PAP	DOC	\$M	\$W	\$F
8	1.7	72	121	0.89	0.71	7	63	58	103
✓ Hfrs	Act BW	Adj WW	Adj YW	HP	CEM	MILK	\$G	\$B	\$C
✓ Cows	70	617	1017	15.7	13	13	45	148	255

Wonderful pedigree that represents the program. Calving ease bull out of a first calf heifer that is a daughter of the famed "15" cow who is notorious around the ranch for her sheer power and presence. She has and will have a huge impact on our program and has an incredible 29 %IMF scans to her name with a 102 ratio. Females out of this bull will be as good that walk.



Spring Cove Rachel 530



Dam of lot 199



LOT 200

T/D MVP 1314

BULL REG: 19991036 DOB: 2/8/21 TATTOO: 1314

Basin Payweight 1682
 B/R MVP 5247
 B/R Blossom 3254
 HIGH PRIME 4037
 B/R Blackcap Empress 2232
 B/R Blackcap Empress 1062

ULTRASOUND		CARCASS	
% IMF	2.83	CW	56
RE	11.5	MARB	0.86
Rib Fat	0.13	REA	0.62
		FAT	0.026

ANGUS6S

PERFORMANCE				MATERNAL			\$VALUES		
CED	BW	WW	YW	SC	PAP	DOC	\$M	\$W	\$F
5	2.7	61	102	0.83	-1.25	19	67	66	108
<input type="checkbox"/> Hfrs	Act BW	Adj WW	Adj YW	HP	CEM	MILK	\$G	\$B	\$C
<input checked="" type="checkbox"/> Cows	83	628	1006	14.5	10	29	59	166	282



Balanced trait bull who posted a ribeye scan ratio @106 out of one of our favorite phenotypic cows on the place. "2232" is long bodied, bold sprung and perfect uddered. 4 daughters have been retained in the herd. Keep every heifer out of this bull.

LOT 199



T/D MVP 1344

BULL REG: 19994855 DOB: 2/15/21 TATTOO: 1344

Basin Payweight 1682
 B/R MVP 5247
 B/R Blossom 3254
 Sitz Longevity 556Z
 Spring Cove Rachel 530
 Spring Cove Rachel 389

ULTRASOUND		CARCASS	
% IMF	3.04	CW	46
RE	10.9	MARB	0.66
Rib Fat	0.12	REA	0.69
		FAT	0.032

ANGUS6S

PERFORMANCE				MATERNAL			\$VALUES		
CED	BW	WW	YW	SC	PAP	DOC	\$M	\$W	\$F
7	0.2	67	112	1.07	0.65	22	65	83	77
<input checked="" type="checkbox"/> Hfrs	Act BW	Adj WW	Adj YW	HP	CEM	MILK	\$G	\$B	\$C
<input checked="" type="checkbox"/> Cows	74	704	1080	15.1	9	34	50	128	231



A wide load with great rib and calving ease son of "MVP" out of a moderate made female with lots of rib by "Sitz Longevity", which is also the sire to the grandam of the \$120,000 Spring Cove Crossfire 26H. ACI of 5 calves @ 373 days and 5BWR@100, 5WWR@100 and 5YWR@106. This bull will sire a nice set of moderate, easy fleshing replacement heifers.

T/D MVP 1458

BULL REG: 20083099 DOB: 3/23/21 TATTOO: 1458

Basin Payweight 1682
 B/R MVP 5247
 B/R Blossom 3254
 B/R Ambush 28
 B/R Lady Ida 116
 B/R Lady Ida 014

ULTRASOUND		CARCASS	
% IMF	3.07	CW	38
RE	8.6	MARB	1.03
Rib Fat	0.12	REA	0.29
		FAT	0.003

ANGUS6S

PERFORMANCE				MATERNAL			\$VALUES		
CED	BW	WW	YW	SC	PAP	DOC	\$M	\$W	\$F
8	2.1	55	99	0.42	2.53	24	74	55	81
<input type="checkbox"/> Hfrs	Act BW	Adj WW	Adj YW	HP	CEM	MILK	\$G	\$B	\$C
<input checked="" type="checkbox"/> Cows	83	678	Too Young	15.8	12	25	64	144	261



Last bull out of prolific cow with an excellent production record loaded with carcass merit with 6%IMF@105, 6RE@101 and an average calving interval of 9 calves @ 372 days. Dam is sired by the Pathfinder sire, "Ambush 28" out of a "New Design 323" female. Dam's paternal grandam sold at \$45,000 in the female sale in 2020 and paternal grandsire is the well renowned, "036", sire.

T/D MVP 18

BULL REG: 19967551 DOB: 1/4/21 TATTOO: 18

Basin Payweight 1682
 B/R MVP 5247
 B/R Blossom 3254
 B/R Destination 928-630
 B/R Ruby of Tiffany 511
 B/R Ruby of Tiffany 1401

ULTRASOUND		CARCASS	
% IMF	3.58	CW	54
RE	10.3	MARB	0.73
Rib Fat	0.19	REA	0.51
		FAT	0.015

ANGUS6S

PERFORMANCE				MATERNAL			\$VALUES		
CED	BW	WW	YW	SC	PAP	DOC	\$M	\$W	\$F
7	-0.6	57	98	0.98	-2.17	27	83	64	106
<input checked="" type="checkbox"/> Hfrs	Act BW	Adj WW	Adj YW	HP	CEM	MILK	\$G	\$B	\$C
<input checked="" type="checkbox"/> Cows	71	748	1169	20.6	15	27	52	159	289



Bold sprung with lots of rib. 112 weaning ratio, 108 yearling ratio, 103 %IMF scan ratio and top 1% of the entire breed for PAP EPD. Dam record: ACI 5 calves @ 354 days, 5BWR@87, 4WWR@103, 3YWR@99, 3%IMF@107. Grandam is the maternal sister to the \$250,000 record holding Angus Junior Foundation Heifer. Grandam record: ACI 8 calves @ 365 days, 8BWR@98, 8WWR@102, 8YWR@99, 8%IMF@103.





203

T/D MVP 1240

BULL REG: 19994846 DOB: 1/26/21 TATTOO: 1240

Basin Payweight 1682

B/R MVP 5247

B/R Blossom 3254

B/R Destination 727-928

T/D Blackcap Empress 8141

B/R Blackcap Empress 5123

ULTRASOUND		CARCASS	
% IMF	3.90	CW	38
RE	9.5	MARB	0.97
Rib Fat	0.15	REA	0.51
		FAT	0.052

ANGUS^{GS}

PERFORMANCE				MATERNAL			\$VALUES		
CED	BW	WW	YW	SC	PAP	DOC	\$M	\$W	\$F
7	0.7	60	100	0.59	-0.52	12	89	74	77
<input checked="" type="checkbox"/> Hfrs	Act BW	Adj WW	Adj YW	HP	CEM	MILK	\$G	\$B	\$C
<input checked="" type="checkbox"/> Cows	73	616	1115	15.3	15	30	60	137	267

Heifer bull out of six generations of the "Blackcap Empress" cow family. Impressive %IMF ratio of 115, lots of marbling and carcass merit in this mating out of a daughter of "Destination 928" with an ACI of 3 calves @ 376 days.



205

T/D MVP 1235

BULL REG: 19980130 DOB: 1/26/21 TATTOO: 1235

Basin Payweight 1682

B/R MVP 5247

B/R Blossom 3254

Connealy Consensus 7229

B/R Ruby of Tiffany 263

HF B/R Ruby of Tiffany 1144

ULTRASOUND		CARCASS	
% IMF	3.67	CW	27
RE	11.1	MARB	0.85
Rib Fat	0.12	REA	0.39
		FAT	-0.001

ANGUS^{GS}

PERFORMANCE				MATERNAL			\$VALUES		
CED	BW	WW	YW	SC	PAP	DOC	\$M	\$W	\$F
8	1.1	48	89	0.97	1.35	7	60	54	68
<input checked="" type="checkbox"/> Hfrs	Act BW	Adj WW	Adj YW	HP	CEM	MILK	\$G	\$B	\$C
<input checked="" type="checkbox"/> Cows	75	663	989	14.5	9	28	57	126	223

Balanced trait heifer bull out of a productive, easy fleshing cow by "7229" in the program out of a Pathfinder. Five generations deep of marbling. Good carcass merit ratios with %IMF@108 and RE@102.



204

T/D MVP 1376

BULL REG: 20010006 DOB: 2/25/21 TATTOO: 1376

Basin Payweight 1682

B/R MVP 5247

B/R Blossom 3254

EXAR Declaration 1686B

T/D Forever Lady 8152

RRR Forever Lady B23

ULTRASOUND		CARCASS	
% IMF	2.81	CW	47
RE	11.2	MARB	0.97
Rib Fat	0.10	REA	0.56
		FAT	0.007

ANGUS^{GS}

PERFORMANCE				MATERNAL			\$VALUES		
CED	BW	WW	YW	SC	PAP	DOC	\$M	\$W	\$F
6	4.1	58	110	0.92	1.52	7	53	62	97
<input type="checkbox"/> Hfrs	Act BW	Adj WW	Adj YW	HP	CEM	MILK	\$G	\$B	\$C
<input checked="" type="checkbox"/> Cows	87	614	995	11.5	12	36	64	161	262

Ribeye scan ratio @ 106 and an outstanding score of 3 for tenderness on the genomic rank. Mother has a good start for a young cow with an ACI of 3 calves @ 343 days after bumping up a month each time since her first calf. Females will be ideal out of this bull.



206

T/D MVP 1107

BULL REG: 19994814 DOB: 1/13/21 TATTOO: 1107

Basin Payweight 1682

B/R MVP 5247

B/R Blossom 3254

G A R Sunrise

ZA Sun Princess 8073

ZA Consensus B4076

ULTRASOUND		CARCASS	
% IMF	4.31	CW	49
RE	11.1	MARB	0.92
Rib Fat	0.13	REA	0.77
		FAT	0.022

ANGUS^{GS}

PERFORMANCE				MATERNAL			\$VALUES		
CED	BW	WW	YW	SC	PAP	DOC	\$M	\$W	\$F
10	0.6	63	99	0.62	-0.60	19	65	75	99
<input checked="" type="checkbox"/> Hfrs	Act BW	Adj WW	Adj YW	HP	CEM	MILK	\$G	\$B	\$C
<input checked="" type="checkbox"/> Cows	77	622	988	11.6	10	29	64	162	275

Calving ease with a double digit CED.





LOT 207



B/R Lantz Blackcap 6230

Maternal sister to the dam of lot 209

207

T/D MVP 1166

BULL REG: 19994831 DOB: 1/17/21 TATTOO: 1166

Basin Payweight 1682
 B/R MVP 5247
 B/R Blossom 3254
 Connealy In Focus 4925
 T/D Ruby of Tiffany 8327
 B/R Ruby of Tiffany 241

ULTRASOUND		CARCASS	
% IMF	2.97	CW	45
RE	10.5	MARB	0.78
Rib Fat	0.14	REA	0.63
ANGUS ^{GS}		FAT	0.018

PERFORMANCE				MATERNAL			\$VALUES		
CED	BW	WW	YW	SC	PAP	DOC	\$M	\$W	\$F
8	0.0	66	115	0.85	1.58	17	77	75	93
<input checked="" type="checkbox"/> Hfrs	Act BW	Adj WW	Adj YW	HP	CEM	MILK	\$G	\$B	\$C
<input checked="" type="checkbox"/> Cows	72	706	1101	15.3	14	27	56	149	270



Heifer bull that is backed by 8 generations of the "Ruby of Tiffany" cow family. We love this blend of the "Blossom" and "Ruby of Tiffany" cow families. Great test on calving ease to growth with ratios of BW@99, WW@106, YW@102. We would keep every heifer calf sired by this bull. Very balanced EPD profile to go with him with all 6 of the \$Values in the top 30% or better of the breed.

209

T/D MVP 1462

BULL REG: 20049085 DOB: 3/24/21 TATTOO: 1462

Basin Payweight 1682
 B/R MVP 5247
 B/R Blossom 3254
 SCR Right Cross 70024
 B/R Lantz Blackcap 1128
 B/R Lantz Blackcap 9152

ULTRASOUND		CARCASS	
% IMF	4.69	CW	42
RE	7.1	MARB	0.95
Rib Fat	0.11	REA	0.40
ANGUS ^{GS}		FAT	0.026

PERFORMANCE				MATERNAL			\$VALUES		
CED	BW	WW	YW	SC	PAP	DOC	\$M	\$W	\$F
5	2.3	52	91	0.96	1.66	12	53	58	91
<input type="checkbox"/> Hfrs	Act BW	Adj WW	Adj YW	HP	CEM	MILK	\$G	\$B	\$C
<input checked="" type="checkbox"/> Cows	82	489	Too Young	17.0	6	33	60	151	249



Natural calf out of long-term productive cow here who has 6 heifer calves retained in the herd. Rare genomic tenderness score of 1. Grandmother is by "New Frontier" and is one of the best cows to walk this place with an ACI of 11 calves @ 368 days and 9WWR@106, 9YWR@105. Dam is a maternal sister to one of our favorite up and coming young donors in the program.

208

T/D MVP 1455

BULL REG: 20049004 DOB: 3/22/21 TATTOO: 1455

Basin Payweight 1682
 B/R MVP 5247
 B/R Blossom 3254
 HIGH PRIME 4037
 B/R Miss Alpine 2207
 B/R Miss Alpine 1014

ULTRASOUND		CARCASS	
% IMF	3.57	CW	47
RE	9.3	MARB	0.80
Rib Fat	0.11	REA	1.00
ANGUS ^{GS}		FAT	-0.041

PERFORMANCE				MATERNAL			\$VALUES		
CED	BW	WW	YW	SC	PAP	DOC	\$M	\$W	\$F
6	2.0	54	97	0.17	-0.09	17	57	47	104
<input checked="" type="checkbox"/> Hfrs	Act BW	Adj WW	Adj YW	HP	CEM	MILK	\$G	\$B	\$C
<input checked="" type="checkbox"/> Cows	78	450	Too Young	16.2	11	20	66	170	277



Natural calf out of the "2207" donor in the program. 4 of the 6 indexes in the top 15% of the breed or better. Dam, "2207", posts an impressive 23 calves ultrasound scan ratio of 105 for RE and is the dam to B/R Compadre 5201, the \$22,500 top selling fall bull to ABS in 2017. Her dam, "1014" was the donor dam to the flush brothers that sold in 2016 at \$8,000, \$18,000 \$15,000 and \$16,000. Other sons were featured in 2015 selling at \$12,500, \$10,250 and \$13,500. She was also the dam to the pick of the heifer calves that sold in 2019 at \$24,000 to Huwa Cattle Co. Great grandam is the mother of the "Right Cross 70024" herd bull. Loads of cow power behind this one.

210

T/D MVP 1305

BULL REG: 19982662 DOB: 2/6/21 TATTOO: 1305

Basin Payweight 1682
 B/R MVP 5247
 B/R Blossom 3254
 SydGen Enhance
 Miss JT Charlies Angel 742
 Miss JT Front Lady 248

ULTRASOUND		CARCASS	
% IMF	N/A	CW	68
RE	N/A	MARB	0.62
Rib Fat	N/A	REA	0.65
ANGUS ^{GS}		FAT	0.013

PERFORMANCE				MATERNAL			\$VALUES		
CED	BW	WW	YW	SC	PAP	DOC	\$M	\$W	\$F
10	0.3	77	138	1.68	1.46	30	60	84	116
<input checked="" type="checkbox"/> Hfrs	Act BW	Adj WW	Adj YW	HP	CEM	MILK	\$G	\$B	\$C
<input checked="" type="checkbox"/> Cows	72	571	Too Young	11.4	10	29	50	166	275



Calving ease bull with a double digit CED, great birth to growth spread with both weaning and yearling in the top 10% of the entire breed and a progressive pedigree. +1.68 scrotal EPD in the top 10% and 4 \$Indexes in the top 15% or better. Dam is a bull maker with an ACI of 4 calves @ 360 days.



BASIN DEPOSIT 6249

#18558289 / Sire of Lots 47-53, 211-227

CED	BW	WW	YW	DOC	HP	CEM	MILK
4	3.1	89	146	18	15.3	9	24
CW	MARB	RE	SM	SW	SF	SB	SC
68	1.43	0.60	77	85	105	185	317

Exciting new sire group of our newly acquired Herd Bull in Basin Deposit 6249. They found this bull on his travels through Montana after seeing his sons at Basin Angus who impressed him with their incredible length of body, perfect foot, stoutness, heavy muscled and sound all while being the top 1% of the breed for weaning weight, yearling weight and marbling. "Deposit" has already sired sons selling to semen companies and females that have topped many elite sales throughout the country. "Deposit" has sired calves in 18 herds that ratio 103 for weaning weight, 10 herds that ratio 103 for yearling weight and 9 herds that ratio 104 for %IMF. The data and the phenotype of this sire group looks promising at the #mostofthebest and we are excited to offer our first set to our customers.

Basin Lucy 4288



Dam of Basin Deposit 6249

Basin Lucy 1037



Granddam of Basin Deposit 6249

B/R Ruby 555



Great granddam of lot 211

LOT 211



T/D Deposit 1205

BULL REG: 19979656 DOB: 1/23/21 TATTOO: 1205



Basin Advance 3134
 Basin Deposit 6249
 Basin Lucy 4288
 TEX Playbook 5437
 T/D Ruby 8137
 B/R Ruby 555

ULTRASOUND		CARCASS	
% IMF	3.86	CW	71
RE	11.9	MARB	0.95
Rib Fat	0.17	REA	0.73
		FAT	0.033

ANGUS68

PERFORMANCE				MATERNAL			VALUES		
CED	BW	WW	YW	SC	PAP	DOC	\$M	\$W	\$F
10	2.2	89	148	0.78	2.21	27	87	83	112
<input type="checkbox"/> Hfrs	Act BW	Adj WW	Adj YW	HP	CEM	MILK	\$G	\$B	\$C
<input checked="" type="checkbox"/> Cows	74	786	1320	14.6	15	17	64	176	315



Eleven generations in this bull backed by the matriarch "Ruby" cow family. Heifer safe bull that gets you top 2% and 3% growth in weaning and yearling weight. Impressive individual ratios of BW@96, WW@118, YW@110, %IMF@114 and RE@118. Mother is a moderate beautiful female that is easy fleshing and perfect uddered with a great production record: ACI 3 calves @ 361 days, 2BWR@95, 2WWR@114, 2YWR@117, 2%IMF@117, 2RE@108. Massive, scale crushing feeder cattle that can hit prime premiums and a beautiful set of replacements. Most of the Best.



LOT 212



River Hills Rosa X374



Dam of lots 127-130 212-216, 272, 320-321

Flush Brothers LOTS 212-216

Fresh and genetic value in this big string of flush brothers out of the dam of the \$30,000 T/D Bootheel 7 8445 out of our first offering from herd sire Basin Deposit 6249. There will be a lot of premiums in these flush brothers with breed leading performance, growth and marbling. Their pedigree is stacked with great cows, and they should sire a heavy weighing set of steers and front-end quality replacements.

212 T/D Deposit J185
BULL REG: 20055169 **DOB:** 2/20/21 **TATTOO:** J185

Basin Advance 3134
 Basin Deposit 6249
 Basin Lucy 4288

Sitz Upward 307R
 River Hills Rosa X374
 River Hills Rosa R300

ULTRASOUND		CARCASS	
% IMF	3.64	CW	84
RE	10.7	MARB	0.37
Rib Fat	0.14	REA	0.90
		FAT	0.009

ANGUS88

PERFORMANCE				MATERNAL			\$VALUES		
CED	BW	WW	YW	SC	PAP	DOC	\$M	\$W	\$F
-4	6.0	103	166	1.50	2.00	25	73	87	117
<input type="checkbox"/> Hfrs	Act BW	Adj WW	Adj YW	HP	CEM	MILK	\$G	\$B	\$C
<input checked="" type="checkbox"/> Cows	92	709	1155	14.7	0	22	42	159	279

Really sound with a great shoulder. He is one of the big, growthy bulls in the pen and it shows in his EPDs with a crazy +103 WW and +166 YW EPDs, both top 1% of the breed. If you need to put lbs into your calf crop, this one will do it.



213 T/D Deposit J189
BULL REG: 20055172 **DOB:** 2/18/21 **TATTOO:** J189

Basin Advance 3134
 Basin Deposit 6249
 Basin Lucy 4288

Sitz Upward 307R
 River Hills Rosa X374
 River Hills Rosa R300

ULTRASOUND		CARCASS	
% IMF	4.81	CW	65
RE	8.1	MARB	0.84
Rib Fat	0.11	REA	0.74
		FAT	0.013

ANGUS88

PERFORMANCE				MATERNAL			\$VALUES		
CED	BW	WW	YW	SC	PAP	DOC	\$M	\$W	\$F
3	5.0	95	160	1.56	3.08	12	74	92	98
<input type="checkbox"/> Hfrs	Act BW	Adj WW	Adj YW	HP	CEM	MILK	\$G	\$B	\$C
<input checked="" type="checkbox"/> Cows	73	564	870	17.6	10	32	60	159	280

Wild growth EPDs with both weaning and yearling weight in the top 1% of the breed. Huge heifer pregnancy in the top 3% of the breed with excellent carcass merit (genomic CW score of 1) and every \$Index in the top 25% of the breed. Impeccable %IMF ratio of 128.



214 T/D Deposit J141

BULL REG: 20055174 DOB: 2/16/21 TATTOO: J141

Basin Advance 3134
Basin Deposit 6249
 Basin Lucy 4288
 Sitz Upward 307R
River Hills Rosa X374
 River Hills Rosa R300

ULTRASOUND		CARCASS	
% IMF	4.32	CW	58
RE	9.9	MARB	1.10
Rib Fat	0.19	REA	0.78
		FAT	0.025

ANGUS^{BS}

PERFORMANCE				MATERNAL			\$VALUES		
CED	BW	WW	YW	SC	PAP	DOC	\$M	\$W	\$F
7	2.0	76	128	1.62	-0.26	7	69	85	87
<input checked="" type="checkbox"/> Hfrs	Act BW	Adj WW	Adj YW	HP	CEM	MILK	\$G	\$B	\$C
<input checked="" type="checkbox"/> Cows	80	674	1204	14.4	10	32	71	159	275

Can be used on larger framed heifers. Lots of carcass quality here with a +1.10 marbling EPD for top 10% of the breed and a %IMF ratio of 115. Great foot EPDs in the top 15% and should be good for elevation.



Spring Cove Blossom 714

Dam of lot 217

215 T/D Deposit J1101

BULL REG: 20055171 DOB: 2/20/21 TATTOO: J1101

Basin Advance 3134
Basin Deposit 6249
 Basin Lucy 4288
 Sitz Upward 307R
River Hills Rosa X374
 River Hills Rosa R300

ULTRASOUND		CARCASS	
% IMF	5.24	CW	76
RE	10.3	MARB	1.23
Rib Fat	0.14	REA	0.71
		FAT	0.016

ANGUS^{BS}

PERFORMANCE				MATERNAL			\$VALUES		
CED	BW	WW	YW	SC	PAP	DOC	\$M	\$W	\$F
6	2.0	86	150	1.42	2.51	22	58	89	113
<input checked="" type="checkbox"/> Hfrs	Act BW	Adj WW	Adj YW	HP	CEM	MILK	\$G	\$B	\$C
<input checked="" type="checkbox"/> Cows	79	806	1214	14.7	8	31	77	190	304

Power bull with an electric EPD profile to make a big time set of feeder cattle. Top 2% weaning weight, top 3% yearling weight and a 1.23 MB EPD for the top 3% is what it takes to hit those premiums at the scale and on the rail.



LOT 217

216 T/D Deposit J1116

BULL REG: 20201799 DOB: 2/1/21 TATTOO: J1116

Basin Advance 3134
Basin Deposit 6249
 Basin Lucy 4288
 Sitz Upward 307R
River Hills Rosa X374
 River Hills Rosa R300

ULTRASOUND		CARCASS	
% IMF	4.52	CW	82
RE	11.6	MARB	0.98
Rib Fat	0.21	REA	0.87
		FAT	0.026

ANGUS^{BS}

PERFORMANCE				MATERNAL			\$VALUES		
CED	BW	WW	YW	SC	PAP	DOC	\$M	\$W	\$F
-7	5.3	95	167	1.21	2.88	24	56	79	118
<input type="checkbox"/> Hfrs	Act BW	Adj WW	Adj YW	HP	CEM	MILK	\$G	\$B	\$C
<input checked="" type="checkbox"/> Cows	N/A	N/A	1236	15.7	3	24	67	186	297

Super growth and carcass bull with +95 WW, +167 YW and +82 CW EPDs all being in the top 1% of the entire breed. Genomic carcass weight score of 1 and marbling score of 7. He exceeds the sire CAB standard benchmark for carcass advancement to bring performance premiums on quality beef grids with +.98 MB and +67 \$G.



217 T/D Deposit 165

BULL REG: 19967395 DOB: 1/11/21 TATTOO: 165

Basin Advance 3134
Basin Deposit 6249
 Basin Lucy 4288
 Sitz Upward 307R
Spring Cove Blossom 714
 Spring Cove Blossom 707

ULTRASOUND		CARCASS	
% IMF	6.23	CW	62
RE	13.2	MARB	1.54
Rib Fat	0.18	REA	0.94
		FAT	0.022

ANGUS^{BS}

PERFORMANCE				MATERNAL			\$VALUES		
CED	BW	WW	YW	SC	PAP	DOC	\$M	\$W	\$F
10	0.2	77	129	-0.20	-1.73	12	65	83	100
<input checked="" type="checkbox"/> Hfrs	Act BW	Adj WW	Adj YW	HP	CEM	MILK	\$G	\$B	\$C
<input checked="" type="checkbox"/> Cows	74	745	1132	16.2	12	26	93	193	315

Herd bull here with a big middle, huge rib shape and soundness out of one of the rising young producing cows in the herd by "Crossbow". She is moderate, easy fleshing, big bodied and perfect uddered. Incredible individual ratios of BW@94, WW@112, YW@105, %IMF@182 and RE@117. Wild marbling in this pedigree with a 1.54 marbling EPD and his %IMF ratio proved it with an amazing 182. This bull does it all right and has a legitimate shot and being used back in the program.



2021 Feed Test Winners!

Average Daily Gain: 66 Ranch | Feed Conversion-Efficiency: Lynn and Marlene Flaming
Highest Yield: DeGering Livestock & HI/Cattle Co
Highest Prime %: Bootheel 7 Livestock | Highest CAB: Bootheel 7 Livestock

B/R Blossom 1102



Dam of lot 218

B/R Ruby 555



Dam of lot 219



LOT 218

219

T/D Deposit 133 DDC

BULL REG: 19967407 DOB: 1/8/21 TATTOO: 133

Basin Advance 3134
 Basin Deposit 6249
 Basin Lucy 4288
 Tex Demand 2791
 B/R Ruby 555
 B/R Ruby 1069

ULTRASOUND		CARCASS	
% IMF	4.64	CW	53
RE	13.2	MARB	1.82
Rib Fat	0.20	REA	0.80
		FAT	0.053

ANGUS^{BS}

PERFORMANCE				MATERNAL			\$VALUES		
CED	BW	WW	YW	SC	PAP	DOC	\$M	\$W	\$F
4	0.4	70	116	0.49	0.20	22	90	84	91
<input type="checkbox"/> Hfrs	Act BW	Adj WW	Adj YW	HP	CEM	MILK	\$G	\$B	\$C
<input checked="" type="checkbox"/> Cows	77	699	1192	16.9	8	31	101	192	339



The program at work here. Out of a beautiful, moderate "Demand" daughter with the top 1% of the breed for marbling EPD and it transmitted into her son who also is in the top 1% of the breed. I am not sure if we could make one read better and perform better. Impressive individual ratios of BW@96, WW@105, YW@110, %IMF@135 and RE@116. Wild marbling EPD of 1.82 for top 1% of the breed and 4 indexes in the top 2% or better of the breed.

218

T/D Deposit 1318

BULL REG: 19995494 DOB: 2/9/21 TATTOO: 1318

Basin Advance 3134
 Basin Deposit 6249
 Basin Lucy 4288
 Sitz Upward 307R
 B/R Blossom 1102
 River Hills Blossom R643

ULTRASOUND		CARCASS	
% IMF	3.86	CW	66
RE	10.1	MARB	0.87
Rib Fat	0.12	REA	0.77
		FAT	0.018

ANGUS^{BS}

PERFORMANCE				MATERNAL			\$VALUES		
CED	BW	WW	YW	SC	PAP	DOC	\$M	\$W	\$F
6	2.5	86	145	0.70	1.74	22	78	90	97
<input type="checkbox"/> Hfrs	Act BW	Adj WW	Adj YW	HP	CEM	MILK	\$G	\$B	\$C
<input checked="" type="checkbox"/> Cows	80	674	1216	15.8	13	28	62	159	284



Herd bull. One of Trey's favorite bulls in the pen. The last calf to sell out of the legendary B/R Blossom 1102 who is the grandmother to ST Genetics herd sire, B/R MVP 5247. During her time, she was one of the biggest bodied cows on the place and pave a wide swath walking the Sandhills. This bull has been a standout since the beginning. It is ironic that this is "1102's" last year selling progeny, but Basin Deposit 6249's story is only just the beginning with this year's first progeny selling. His EPD profile will make genetic improvements for any program.



LOT 220

220

T/D Deposit 1210

BULL REG: 19979661 DOB: 1/23/21 TATTOO: 1210

Basin Advance 3134
 Basin Deposit 6249
 Basin Lucy 4288
 PA Full Power 5497
 T/D Ruby of Tiffany 8186
 B/R Ruby of Tiffany 435

ULTRASOUND		CARCASS	
% IMF	5.60	CW	63
RE	12.1	MARB	1.34
Rib Fat	0.16	REA	0.83
		FAT	0.041

ANGUS^{BS}

PERFORMANCE				MATERNAL			\$VALUES		
CED	BW	WW	YW	SC	PAP	DOC	\$M	\$W	\$F
9	-0.4	69	118	0.66	0.97	24	69	75	110
<input checked="" type="checkbox"/> Hfrs	Act BW	Adj WW	Adj YW	HP	CEM	MILK	\$G	\$B	\$C
<input checked="" type="checkbox"/> Cows	75	782	1208	13.7	12	25	81	191	317



This stud did a lot right and passed every test with a big middle and lots of volume. Incredible ratios of BW@98, WW@117, YW@112, %IMF@165, RE@110. 5 of the 6 \$Indexes in the top 25% and 3 are in the top 3%. Dam ACI 3 calves @ 361 days, grandam ACI 7 calves @ 361 days. Most of the best!

TD ANGUS

at Rishel Ranch

221

T/D Deposit 1112

BULL REG: 19994817 DOB: 1/13/21 TATTOO: 1112

Basin Advance 3134

Basin Deposit 6249

Basin Lucy 4288

Summitcrest Complete 4U75

B/R Barbara Perfection 3137

Three Trees Barbara 1572

ULTRASOUND	
% IMF	3.96
RE	11.2
Rib Fat	0.15

CARCASS	
CW	60
MARB	1.22
REA	0.59
FAT	0.005

ANGUS^{GS}

PERFORMANCE				MATERNAL			\$VALUES		
CED	BW	WW	YW	SC	PAP	DOC	\$M	\$W	\$F
12	0.3	75	130	0.91	0.54	22	61	81	93
✓ Hfrs	Act BW	Adj WW	Adj YW	HP	CEM	MILK	\$G	\$B	\$C
✓ Cows	78	801	1281	11.9	11	27	76	169	280



Really long bodied, big crested "Deposit" with four maternal sisters retained in the program out of a Pathfinder female. Calving ease with great birth to growth spread and added carcass merit. Superstar ratios with weaning @120, yearling @119 and scan ratios of %IMF @115 and ribeye @100. A +1.22 marbling EPD and genomic percent rank of 4 for marbling and 9 for tenderness. Very cool!



B/R Blackbird 580

Granddam of lot 224



LOT 222



LOT 224

222

T/D Deposit 1247

BULL REG: 19979630 DOB: 1/28/21 TATTOO: 1247

Basin Advance 3134

Basin Deposit 6249

Basin Lucy 4288

3F Epic 4631

T/D Rosa 8421

JVC Rosa B4413

ULTRASOUND	
% IMF	4.01
RE	11.8
Rib Fat	0.16

CARCASS	
CW	65
MARB	1.03
REA	0.82
FAT	0.048

ANGUS^{GS}

PERFORMANCE				MATERNAL			\$VALUES		
CED	BW	WW	YW	SC	PAP	DOC	\$M	\$W	\$F
12	0.0	87	142	1.15	-1.62	25	86	98	100
✓ Hfrs	Act BW	Adj WW	Adj YW	HP	CEM	MILK	\$G	\$B	\$C
✓ Cows	72	792	1178	14.0	16	28	67	167	303



Long bodied, powerful made, big-time calving ease to growth bull with a top 10% CED to a top 2% weaning weight and top 10% yearling weight. Bull passed every test with ratios of BW@99, WW@119, YW@109, %IMF@119 and RE@107. Whale of a job by a first calf heifer here, bred back and laid down and had her second calf 358 days later like a good one should. Out of the famed "Rosa" cow family that produced T/D Bootheel 7 8445 herd sire at Breeder Link.

224

T/D Deposit 1242

BULL REG: 19994848 DOB: 1/27/21 TATTOO: 1242

Basin Advance 3134

Basin Deposit 6249

Basin Lucy 4288

Connealy In Focus 4925

T/D Blackbird 8104

B/R Blackbird 580

ULTRASOUND	
% IMF	2.71
RE	12.5
Rib Fat	0.08

CARCASS	
CW	69
MARB	0.52
REA	1.03
FAT	0.008

ANGUS^{GS}

PERFORMANCE				MATERNAL			\$VALUES		
CED	BW	WW	YW	SC	PAP	DOC	\$M	\$W	\$F
2	2.5	89	134	0.49	-1.11	10	89	100	100
☐ Hfrs	Act BW	Adj WW	Adj YW	HP	CEM	MILK	\$G	\$B	\$C
✓ Cows	81	779	1093	17.1	10	30	50	151	285



Impressive, long bodied and super sound "Deposit" son out of one of the promising "4925" daughters on the place who on two calves has a 113 weaning ratio and just had her third calf for an ACL of 364 days. Big time weaning weight EPD in the top 1% of the breed and a 1% \$Maternal and 3% \$Weaning.

223

T/D Deposit 1399

BULL REG: 20017204 DOB: 3/5/21 TATTOO: 1399

Basin Advance 3134

Basin Deposit 6249

Basin Lucy 4288

TEX Ambush 9106

BoPat Blue Ribbon 4113

BoPat Blue Ribbon 8112

ULTRASOUND	
% IMF	4.24
RE	10.1
Rib Fat	0.14

CARCASS	
CW	47
MARB	1.38
REA	0.71
FAT	0.045

ANGUS^{GS}

PERFORMANCE				MATERNAL			\$VALUES		
CED	BW	WW	YW	SC	PAP	DOC	\$M	\$W	\$F
5	1.5	63	107	0.31	3.72	7	80	70	90
☐ Hfrs	Act BW	Adj WW	Adj YW	HP	CEM	MILK	\$G	\$B	\$C
✓ Cows	76	637	986	16.9	14	27	81	171	302



Big time marbling genetics here with a huge %IMF scan of 129 and a 1.38 MB EPD in the top 2% of the breed. If you need to inject marbling and hit some prime grades, this bull will get you there. Dam is a super fertile female in the herd with an ACL of 7 calves @ 368 days and 5%IMF@107.



SandPoint Peerless 5116



Dam of lot 225

LOT 226



226

T/D Deposit 1167

BULL REG: 19994832 DOB: 1/17/21 TATTOO: 1167

Basin Advance 3134
Basin Deposit 6249
 Basin Lucy 4288
 SLL Titlelist X23
Spring Cove Blossom 486
 Spring Cove Blossom 026

ULTRASOUND			CARCASS		
% IMF	4.03		CW	60	
RE	11.1		MARB	1.24	
Rib Fat	0.13		REA	0.55	
ANGUS ^{GS}			FAT	0.023	

	PERFORMANCE			MATERNAL			\$VALUES			
	CED	BW	WW	YW	SC	PAP	DOC	\$M	\$W	\$F
5	2.6	85	141		1.22	1.23	19	63	81	94
<input type="checkbox"/> Hfrs	Act BW	Adj WW	Adj YW		HP	CEM	MILK	\$G	\$B	\$C
<input checked="" type="checkbox"/> Cows	82	775	1196		13.4	11	23	75	169	282



Masculine made, long bodied bull with big time growth figures out of a moderate made cow. Huge weaning and yearling ratios of WW@116 and YW@110 and EPDs in the top 3% and 10% of the breed. Wild %IMF ratio of 118 putting him in the top 2% of the breed for marbling EPD @ +1.24. "Deposit" delivering what he was bought to do, bringing power in growth and marbling. Dam has an ACI of 6 calves @ 362 days.

LOT 225



225

T/D Deposit 1269

BULL REG: 19982667 DOB: 2/1/21 TATTOO: 1269

Basin Advance 3134
Basin Deposit 6249
 Basin Lucy 4288
 Riverbend Peerless 0016
SandPoint Peerless 5116
 SandPoint Queen 3108

ULTRASOUND			CARCASS		
% IMF	4.03		CW	68	
RE	12.0		MARB	1.16	
Rib Fat	0.26		REA	0.47	
ANGUS ^{GS}			FAT	0.073	

	PERFORMANCE			MATERNAL			\$VALUES			
	CED	BW	WW	YW	SC	PAP	DOC	\$M	\$W	\$F
5	2.0	78	142		0.37	1.61	23	63	83	116
<input type="checkbox"/> Hfrs	Act BW	Adj WW	Adj YW		HP	CEM	MILK	\$G	\$B	\$C
<input checked="" type="checkbox"/> Cows	82	657	1180		13.0	11	32	66	182	299



Length and power in this big-time growth bull with both weaning and yearling weight in the top 10% of the breed. Out of a productive cow that is feminine and perfect uddered with an ACI of 5 calves @ 372 days, 5BWR@99, 4WWR@102, 4YWR@104, 3RE@104. Excellent carcass merit with ratios of %IMF@119 and RE@109. This bull will sire a tremendous set of heavy weighing prime grading feeder cattle.

LOT 227



227

T/D Deposit 1349

BULL REG: 20012995 DOB: 2/18/21 TATTOO: 1349

Basin Advance 3134
Basin Deposit 6249
 Basin Lucy 4288
 JVC Cavalry V3326
ICC Elisa Erica 5217
 ICC Eisa Erica 3022

ULTRASOUND			CARCASS		
% IMF	3.46		CW	49	
RE	9.5		MARB	0.83	
Rib Fat	0.11		REA	0.49	
ANGUS ^{GS}			FAT	0.040	

	PERFORMANCE			MATERNAL			\$VALUES			
	CED	BW	WW	YW	SC	PAP	DOC	\$M	\$W	\$F
11	-1.1	74	115		0.58	1.22	15	100	89	77
<input checked="" type="checkbox"/> Hfrs	Act BW	Adj WW	Adj YW		HP	CEM	MILK	\$G	\$B	\$C
<input checked="" type="checkbox"/> Cows	66	644	1012		17.2	13	26	55	131	270



Heifer safe son of "Deposit" that is smooth made with great eye appeal out of a full made, easy fleshing "Cavalry" daughter with an ACI of 5 calves @ 367 days. Balanced trait EPD profile with a wonderful +17.2 HP and a 100 \$Maternal for the top 1% of the breed. Heifer calves by this bull will be the kind.





JVC CAVALRY V3326

#17784803 / Sire of Lots 90, 228-249

CED	BW	WW	YW	DOC	HP	CEM	MILK
10	0	82	144	12	11.9	13	18
CW	MARB	RE	\$M	\$W	\$F	\$B	\$C
66	0.30	0.60	46	74	112	146	235

Easily the most influential bull in our program in the last 10 years. He has consistently sired top selling bulls and has had the top selling sire group four years in a row. In 2017 he sired the record setting B/R Nationwide 069 who sold for \$110,000 to ten breeders throughout the nation. In the 2018 sale he sold the \$30,000 T/D Attila 711 to Knox Bros from Tennyson, TX and in 2019 he sired the T/D Tiger 8106 who sold for \$30,000 to Jocko Valley Cattle from Arlee, MT. It is an understatement to call "Cavalry" a herd bull. He is a breed changer. He has over 415 daughters that have a nursing ratio of 101. His daughters litter our donor pen and he will be forever enshrined in many pedigrees for generations to come. He is a youthful 9 years old and still gets turned out and routinely breeds cows in the Sandhills every summer.

LOT 228



228

T/D Cavalry 1120

BULL REG: 19994860 DOB: 1/14/21 TATTOO: 1120

Connealy Cavalry 1149
JVC Cavalry V3326
 Brusett Forever W857
 Spring Cove Reno 4021
T/D Laura 941
 Spring Cove Laura 463

ULTRASOUND		CARCASS	
% IMF	3.99	CW	66
RE	12.3	MARB	0.88
Rib Fat	0.21	REA	0.84
		FAT	0.019

PERFORMANCE				MATERNAL			\$VALUES		
CED	BW	WW	YW	SC	PAP	DOC	\$M	\$W	\$F
10	1.0	79	145	0.88	-0.55	12	69	97	101
☑ Hfrs	Act BW	Adj WW	Adj YW	HP	CEM	MILK	\$G	\$B	\$C
☑ Cows	76	767	1279	12.3	10	39	63	164	282

A really stout, big time eye appeal bull with a very balanced profile out of an easey fleshing first calf "Reno" daughter. Superstar ratios of weaning @114, yearling @121, %IMF scan ratio @111 and ribeye scan ratio @116. Calving ease, growth and carcass all in one package with a great cow family behind him. Grandam is a good uddered cow in the program with an ACI of 6 calves @ 359 days, 5WWR@107, 5YWR@104, 1%IMF@107.



T/D Jackpot 955



Flush brother to the dam of lot 229 sold in 2020 for \$13,000

T/D Ruby of Tiffany 7117



Dam of lot 230

LOT 229



230

T/D Cavalry 1154

BULL REG: 19980143 DOB: 1/16/21 TATTOO: 1154

Connealy Cavalry 1149

JVC Cavalry V3326

Brusett Forever W857

PA Full Power 5497

T/D Ruby of Tiffany 7117

B/R Ruby of Tiffany 15

ULTRASOUND	
% IMF	3.91
RE	11.6
Rib Fat	0.17

CARCASS	
CW	65
MARB	0.96
REA	0.66
FAT	0.053

ANGUS88

PERFORMANCE				MATERNAL			\$VALUES		
CED	BW	WW	YW	SC	PAP	DOC	\$M	\$W	\$F
16	-2.1	77	133	0.37	0.13	18	62	81	108
<input checked="" type="checkbox"/> Hfrs	Act BW	Adj WW	Adj YW	HP	CEM	MILK	\$G	\$B	\$C
<input checked="" type="checkbox"/> Cows	65	728	1138	8.4	15	21	61	170	282



A standout bull that is bold sprung and big ribbed who is a natural calf of one of our up-and-coming donors and you can see why. She has produced bulls three times in a row, first one selling to Tom Walz and is out of the matriarch "15" donor cow. Calving ease to elite growth, carcass merit and stoutness all in one. Incredible ratios of BW@83, WW@109, YW@110, %IMF@114 and RE@104. Mother is a donor with an incredible production record thus far all while being flush with 3BW@95, 3WW@114, 3YW@111, 3%IMF@116 and 3RE@105. You'll hear more about this cow in the future.

229

T/D Cavalry 1135

BULL REG: 19980131 DOB: 1/15/21 TATTOO: 1135

Connealy Cavalry 1149

JVC Cavalry V3326

Brusett Forever W857

Basin Bonus 4345

T/D Pride 956

B/R Pride 1551

ULTRASOUND		CARCASS	
% IMF	3.70	CW	71
RE	10.5	MARB	0.34
Rib Fat	0.17	REA	0.52
		FAT	0.026

ANGUS88

PERFORMANCE				MATERNAL			\$VALUES		
CED	BW	WW	YW	SC	PAP	DOC	\$M	\$W	\$F
1	2.9	88	155	0.95	0.26	23	54	88	109
<input type="checkbox"/> Hfrs	Act BW	Adj WW	Adj YW	HP	CEM	MILK	\$G	\$B	\$C
<input checked="" type="checkbox"/> Cows	80	737	1196	15.1	8	31	35	143	239



Powerful individual here that did a lot right in on test out of one of our favorite first calf heifers out of the notorious "Pride" family with growth ratios of weaning @110 and yearling @114. She is a full sister to T/D Jackpot 955, who is a herd bull at our friends BoPat Farms in Dresden, TN.

231

T/D Cavalry 1186

BULL REG: 19979640 DOB: 1/20/21 TATTOO: 1186

Connealy Cavalry 1149

JVC Cavalry V3326

Brusett Forever W857

PA Full Power 5497

T/D Barbara Perfection 7135

B/R Barbara Perfection 587

ULTRASOUND	
% IMF	3.99
RE	8.6
Rib Fat	0.08

CARCASS	
CW	45
MARB	0.75
REA	0.33
FAT	0.022

ANGUS88

PERFORMANCE				MATERNAL			\$VALUES		
CED	BW	WW	YW	SC	PAP	DOC	\$M	\$W	\$F
8	0.0	70	121	0.80	2.01	20	68	71	84
<input checked="" type="checkbox"/> Hfrs	Act BW	Adj WW	Adj YW	HP	CEM	MILK	\$G	\$B	\$C
<input checked="" type="checkbox"/> Cows	74	613	890	13.5	6	21	50	134	242



The "Cavalry" x "Full Power" cross is one of our favorites on the ranch. Females in production out of this cross are really long bodied, great uddered and fertile. Heifer bull with adequate growth with weaning and yearling EPDs in the top 20% of the breed and a balanced EPD profile to get you heavy weighing feeder cattle and beautiful replacement females. Lots of marbling in this pedigree with "Full Power", "Demand" and "New Design 323" and "036". Dam record: ACI 4 calves @ 370 days, 3BWR@97, 2WWR@101, 2%IMF@112.

CAN'T MAKE IT LIVE? WATCH AND BID ONLINE!

DVAuction
Broadcasting Real-Time Auctions

232 T/D Cavalry 1393

BULL REG: 20021112 DOB: 3/2/21 TATTOO: 1393

Connealy Cavalry 1149
JVC Cavalry V3326
 Brusett Forever W857

Connealy In Focus 4925
T/D Blackcap Empress 882
 B/R Blackcap Empress 3121

ULTRASOUND		CARCASS	
% IMF	3.27	CW	62
RE	8.9	MARB	0.54
Rib Fat	0.12	REA	0.46
		FAT	0.029

ANGUS68

PERFORMANCE				MATERNAL			\$VALUES		
CED	BW	WW	YW	SC	PAP	DOC	\$M	\$W	\$F
8	0.6	82	132	0.73	1.30	20	55	84	93
✓ Hfrs	Act BW	Adj WW	Adj YW	HP	CEM	MILK	\$G	\$B	\$C
✓ Cows	74	678	1041	8.8	9	24	42	136	231

Natural calf out of a young donor who was our pick of the first calf heifers to flush and bred back with this herd bull. Excellent maternal excellence in her pedigree with her mother who is in the donor pen and 6 generations of "Blackcap Empress" females in the program behind her. With "Cavalry" and her maternal pedigree, every heifer will be worth keeping out of this bull.



234 T/D Cavalry J123

BULL REG: 20291714 DOB: 2/3/21 TATTOO: J123

Connealy Cavalry 1149
JVC Cavalry V3326
 Brusett Forever W857

Werner War Party 2417
R B Lady Party 167-305
 B A Lady 6807 305

ULTRASOUND		CARCASS	
% IMF	2.44	CW	44
RE	10.1	MARB	0.16
Rib Fat	0.18	REA	0.55
		FAT	0.023

ANGUS68

PERFORMANCE				MATERNAL			\$VALUES		
CED	BW	WW	YW	SC	PAP	DOC	\$M	\$W	\$F
10	0.1	70	111	0.75	-1.39	19	75	84	74
✓ Hfrs	Act BW	Adj WW	Adj YW	HP	CEM	MILK	\$G	\$B	\$C
✓ Cows	86	642	994	17.8	14	32	27	101	206

Deep bodied calving ease bull out of an exciting mating. Superb heifer pregnancy EPD of +17.8 and a 1 on the genomic scale for heifer pregnancy to back it up. Top 4% in the breed for PAP, so he should would at elevation.

235 T/D Cavalry J124

BULL REG: 20291717 DOB: 1/31/21 TATTOO: J124

Connealy Cavalry 1149
JVC Cavalry V3326
 Brusett Forever W857

Werner War Party 2417
R B Lady Party 167-305
 B A Lady 6807 305

ULTRASOUND		CARCASS	
% IMF	3.21	CW	82
RE	10.7	MARB	0.42
Rib Fat	0.21	REA	0.92
		FAT	0.004

ANGUS68

PERFORMANCE				MATERNAL			\$VALUES		
CED	BW	WW	YW	SC	PAP	DOC	\$M	\$W	\$F
4	2.8	93	156	1.43	-1.12	15	64	99	111
✓ Hfrs	Act BW	Adj WW	Adj YW	HP	CEM	MILK	\$G	\$B	\$C
✓ Cows	88	789	1287	17.7	15	36	45	156	266

Deep bodied with lots of rib. Ground shaker. Top 1% in the entire breed for weaning and top 2% for yearling. He is in the top 25% of the breed for 17 different EPD traits. Great growth, carcass merit and heifer pregnancy. Genomic rank of 1 for weaning, 1 for heifer pregnancy, 2 for CEM and 5 for CW. Top 10% of the breed for PAP EPD so he should work at elevation.



233 T/D Cavalry 1369

BULL REG: 20013006 DOB: 2/24/21 TATTOO: 1369

Connealy Cavalry 1149
JVC Cavalry V3326
 Brusett Forever W857

K C F Bennett Fortress
T/D Beauty 8016
 SandPoint Beauty 6030

ULTRASOUND		CARCASS	
% IMF	3.57	CW	53
RE	10.3	MARB	0.36
Rib Fat	0.12	REA	0.71
		FAT	0.013

ANGUS68

PERFORMANCE				MATERNAL			\$VALUES		
CED	BW	WW	YW	SC	PAP	DOC	\$M	\$W	\$F
12	0.2	79	138	1.48	0.39	17	60	83	89
✓ Hfrs	Act BW	Adj WW	Adj YW	HP	CEM	MILK	\$G	\$B	\$C
✓ Cows	75	695	1129	16.0	13	25	39	128	226

"Cavalry" doing what "Cavalry" does best. Good rib, moderate made with tremendous calving ease bull and birth to growth spread. Top 10% CED with a top 10% weaning and yearling weight. Ratios show just that with BW@98, WW@104, YW@104 and %IMF@104.

236 T/D Cavalry J127

BULL REG: 20291715 DOB: 1/30/21 TATTOO: J127

Connealy Cavalry 1149
JVC Cavalry V3326
 Brusett Forever W857

Werner War Party 2417
R B Lady Party 167-305

ULTRASOUND		CARCASS	
% IMF	3.08	CW	81
RE	9.3	MARB	0.27
Rib Fat	0.14	REA	0.53
		FAT	0.001

ANGUS68

PERFORMANCE				MATERNAL			\$VALUES		
CED	BW	WW	YW	SC	PAP	DOC	\$M	\$W	\$F
1	3.6	92		0.26	0.59	21	55	90	119
✓ Hfrs	Act BW	Adj WW	Adj YW	HP	CEM	MILK	\$G	\$B	\$C
✓ Cows	83	756	1194	16.3	10	31	34	152	252

Another big growth bull where two great pedigrees collide. A balanced EPD profile backed by solid genomic ranks of 2 for weaning, 4 for yearling, 2 for heifer pregnancy, 3 for carcass weight and 26 for tenderness.

Flush Brothers LOTS 234-236

An exciting set of flush brothers by "Cavalry", who needs no introduction to with his influence in our program the last 10 years with the high selling sire group four years in a row and reputation for producing easy fleshing, perfect uddered, deep bodied, gentle demeanor females that make up a good percentage of our donor pen. Their dam is the full sister to "Tour of Duty" and was the top bred cow at the Riley Brothers 2017 sale at \$30,000 for 1/2 interest. Her flush sister produced the \$200,000 high seller in the 2017 Las Vegas Final Sale. Another flush sister is a standout in the donor pen at our friends, Linz Angus. Incredible power in the blood in this set of flush brothers.

237 T/D Cavalry 1126

BULL REG: 19994862 DOB: 1/15/21 TATTOO: 1126

Connealy Cavalry 1149
JVC Cavalry V3326
 Brusett Forever W857

BUBS Southern Charm AA31
T/D Primrose 9326
 B/R Primrose 2257

ULTRASOUND			CARCASS		
% IMF	3.47		CW	56	
RE	9.4		MARB	0.70	
Rib Fat	0.09		REA	0.34	
ANGUS ^{GS}			FAT	0.040	

PERFORMANCE				MATERNAL			\$VALUES		
CED	BW	WW	YW	SC	PAP	DOC	\$M	\$W	\$F
9	0.6	75	125	0.62	-0.52	19	63	68	98
✓ Hfrs ✓ Cows	Act BW 67	Adj WW 682	Adj YW 968	HP 15.2	CEM 15	MILK 16	\$G 47	\$B 145	\$C 251

Calving ease with great birth to growth spread and weaning ratio of 102 out of a great uddered, moderate made first calf "Southern Charm" heifer from our embryo division. Grandam has been a long-time great donor in our program that has made big influence in the herd. Grandam has an ACI of 6 calves @ 446 days while being flushed and 6WWR@102, 6YWR@102, 20%IMF@102, 20RE@100. Dam's maternal sister is a phenomenal Pathfinder donor that is doing a lot right and is in the process of writing her own story. We love the cow family behind this one.

238 T/D Cavalry 17

BULL REG: 19967550 DOB: 1/3/21 TATTOO: 17

Connealy Cavalry 1149
JVC Cavalry V3326
 Brusett Forever W857

JVC Cavalry V3326
T/D Blackbird 796
 B/R Blackbird 551

ULTRASOUND			CARCASS		
% IMF	3.63		CW	52	
RE	9.8		MARB	0.40	
Rib Fat	0.12		REA	0.31	
ANGUS ^{GS}			FAT	0.010	

PERFORMANCE				MATERNAL			\$VALUES		
CED	BW	WW	YW	SC	PAP	DOC	\$M	\$W	\$F
13	-2.0	78	132	0.88	1.27	8	63	76	89
✓ Hfrs ✓ Cows	Act BW 65	Adj WW 740	Adj YW 1134	HP 16.1	CEM 15	MILK 17	\$G 36	\$B 125	\$C 225

Calving ease deluxe with great birth to growth spread and +16 heifer pregnancy with impressive ratios to back it up: WW@111, YW@105, %IMF@104. Dam is a young female that off to a great start with an ACI of 3 calves @ 364 days.

240 T/D Cavalry 1390

BULL REG: 20010008 DOB: 3/2/21 TATTOO: 1390

Connealy Cavalry 1149
JVC Cavalry V3326
 Brusett Forever W857

Connealy Comrade 1385
B/R Blackcap Empress 514
 B/R Blackcap Empress 9150

ULTRASOUND			CARCASS		
% IMF	3.11		CW	42	
RE	9.0		MARB	0.55	
Rib Fat	0.09		REA	0.46	
ANGUS ^{GS}			FAT	0.016	

PERFORMANCE				MATERNAL			\$VALUES		
CED	BW	WW	YW	SC	PAP	DOC	\$M	\$W	\$F
10	-0.7	62	117	0.04	-0.81	22	77	62	93
✓ Hfrs ✓ Cows	Act BW 83	Adj WW 520	Adj YW 946	HP 16.5	CEM 12	MILK 21	\$G 44	\$B 136	\$C 253

Calving ease bull out of a long bodied, cowy female who's out of a Pathfinder dam. Seven generations of the "Blackcap Empress" cow family. Mother is a maternal sister to the \$29,000 T/D Doubt Me Now 0171 to McWherter Farms in 2021. Dam posted an ultrasound scan ratio of 123 %IMF and has an ACI of 5 calves @ 358 days, 3%IMF@101, 3RE@103. Grandam's record: ACI 11 calves @ 366 days, 10WWR@104, 10%IMF@101, RE@107.



239 T/D Cavalry 1392 DDC

BULL REG: 20021111 DOB: 3/2/21 TATTOO: 1392

Connealy Cavalry 1149
JVC Cavalry V3326
 Brusett Forever W857

B/R Rito 3216
B/R Young Lucy 6119
 B/R Young Lucy 1011

ULTRASOUND			CARCASS		
% IMF	3.15		CW	58	
RE	10.5		MARB	0.63	
Rib Fat	0.14		REA	0.58	
ANGUS ^{GS}			FAT	0.007	

PERFORMANCE				MATERNAL			\$VALUES		
CED	BW	WW	YW	SC	PAP	DOC	\$M	\$W	\$F
6	1.3	75	124	0.20	-0.05	6	78	76	95
✓ Hfrs ✓ Cows	Act BW 75	Adj WW 681	Adj YW 1115	HP 17.8	CEM 13	MILK 23	\$G 50	\$B 145	\$C 266

Heifer bull with top 15% weaning and yearling weight. Mother has a good start to her young career with 2BWR@97, 2WWR@108, 2YWR@102. Dam, grandam and great grandam are all in top 20% in the entire breed and better for marbling EPD. He posted individual ratios of BW@94, WW@102 and YW@103.

241 T/D Cavalry 1188

BULL REG: 19979642 DOB: 1/20/21 TATTOO: 1188

Connealy Cavalry 1149
JVC Cavalry V3326
 Brusett Forever W857

Spring Cove Longevity 5912B
TL Carol 8182
 TL Carol 2107

ULTRASOUND			CARCASS		
% IMF	3.65		CW	63	
RE	9.5		MARB	0.79	
Rib Fat	0.21		REA	0.53	
ANGUS ^{GS}			FAT	0.067	

PERFORMANCE				MATERNAL			\$VALUES		
CED	BW	WW	YW	SC	PAP	DOC	\$M	\$W	\$F
7	1.8	68	117	1.17	1.03	1	46	73	103
✓ Hfrs ✓ Cows	Act BW 74	Adj WW 709	Adj YW 1163	HP 11.3	CEM 12	MILK 29	\$G 51	\$B 154	\$C 246

A long bodied heifer bull out of beautiful young female we bought from our friend, Randy Lancaster at Triple L Angus of Bliss, Idaho who has a great start as a productive cow with an ACI of 3 calves @ 375 days and 2WW@103, 2YW@105. Bull as in individual did a phenomenal job with ratios of BW@96, WW@106, YW@108 and %IMF@107. The heifers out of this bull will be the keeping kind.

Flush Brothers **LOTS 242-244**

Stout set of flush brothers out of a powerhouse cow and our long-time herd sire, JVC Cavalry V3326, have been crushing the scales since the beginning. They are full made, big ribbed and massive built. "Cavalry" daughters need no introduction in our program as they continue to impress with their motherly instinct, perfect udder and fleshing ability. If somebody had a wicked good set of replacements and wanted to make a consistent calf crop, you could put all three of these boys on them and make 1/2 blood siblings. Order buyers love language is: performing genetics, condition/weigh up, consistency. Here is where that starts.

RB Lady Standard 305-02



Granddam of lots 242-244



243

T/D Cavalry J146

BULL REG: 20291652 DOB: 3/4/21 TATTOO: J146

Connealy Cavalry 1149
JVC Cavalry V3326
 Brusett Forever W857
 Coleman Regis 904
RB Lady Regis 02-3213
 R B Lady Standard 305-02

ULTRASOUND			CARCASS		
% IMF	3.34		CW	76	
RE	10.5		MARB	0.59	
Rib Fat	0.11		REA	0.54	
ANGUS88			FAT	0.024	

PERFORMANCE				MATERNAL			\$VALUES		
CED	BW	WW	YW	SC	PAP	DOC	\$M	\$W	\$F
11	-0.4	87	145	0.92	-1.10	20	66	86	118
<input checked="" type="checkbox"/> Hfrs	Act BW	Adj WW	Adj YW	HP	CEM	MILK	\$G	\$B	\$C
<input checked="" type="checkbox"/> Cows	83	687	1276	14.8	14	19	46	164	279



Double digit calving ease with a scale crushing weaning and yearling weight, both in the top 2% of the breed. 4 of the 6 \$Indexes in the top 15% of the breed and 15 EPDs in the top 20% of the breed. High heifer pregnancy bull and with the success we have had with the "Cavalry" daughters in production, this one will make a great set of replacements. A -1.10 PAP EPD that should make him would at elevation.

242

T/D Cavalry 1294

BULL REG: 20291632 DOB: 2/5/21 TATTOO: 1294

Connealy Cavalry 1149
JVC Cavalry V3326
 Brusett Forever W857
 Coleman Regis 904
RB Lady Regis 02-3213
 R B Lady Standard 305-02

ULTRASOUND			CARCASS		
% IMF	3.47		CW	85	
RE	11.1		MARB	0.57	
Rib Fat	0.12		REA	0.91	
ANGUS88			FAT	-0.008	

PERFORMANCE				MATERNAL			\$VALUES		
CED	BW	WW	YW	SC	PAP	DOC	\$M	\$W	\$F
8	0.2	88	154	0.96	0.54	18	65	95	132
<input checked="" type="checkbox"/> Hfrs	Act BW	Adj WW	Adj YW	HP	CEM	MILK	\$G	\$B	\$C
<input checked="" type="checkbox"/> Cows	60	703	1172	16.4	11	29	52	185	305



Lots of body and pounds in this bull. Great growth with a weaning EPD of +88 (top 2%) and yearling EPD of +154 (top 2%) and scan ratios of 104% for %IMF and 102 for ribeye. Stout with a big long hip. 4 out of the 6 \$Indexes in the top 4% of the breed or better with a 305 \$C. Very rare for a Cavalry.



244

T/D Cavalry J179

BULL REG: 20291661 DOB: 2/27/21 TATTOO: J179

Connealy Cavalry 1149
JVC Cavalry V3326
 Brusett Forever W857
 Coleman Regis 904
RB Lady Regis 02-3213
 R B Lady Standard 305-02

ULTRASOUND			CARCASS		
% IMF	4.40		CW	65	
RE	9.9		MARB	0.51	
Rib Fat	0.15		REA	0.51	
ANGUS88			FAT	0.021	

PERFORMANCE				MATERNAL			\$VALUES		
CED	BW	WW	YW	SC	PAP	DOC	\$M	\$W	\$F
8	1.2	86	132	1.02	-0.71	26	71	90	100
<input checked="" type="checkbox"/> Hfrs	Act BW	Adj WW	Adj YW	HP	CEM	MILK	\$G	\$B	\$C
<input checked="" type="checkbox"/> Cows	68	655	1146	15.3	7	23	42	142	255



Ground shaker. Big growth bull with a deep body, added length and a square hip. High heifer pregnancy bull with breed leading growth and a very impressive %IMF scan ratio @118.

245

T/D Cavalry 1281

BULL REG: 19982658 DOB: 2/3/21 TATTOO: 1281

Connealy Cavalry 1149
JVC Cavalry V3326
Brusett Forever W857
TEX Playbook 5437
T/D Ruth 9109
T/D Ruth 792

ULTRASOUND		CARCASS	
% IMF	3.42	CW	56
RE	9.7	MARB	0.41
Rib Fat	0.13	REA	0.79
ANGUS65		FAT	0.023

PERFORMANCE				MATERNAL			\$VALUES		
CED	BW	WW	YW	SC	PAP	DOC	\$M	\$W	\$F
4	1.9	70	124	0.64	0.86	18	70	72	101
✓ Hfrs	Act BW	Adj WW	Adj YW	HP	CEM	MILK	\$G	\$B	\$C
✓ Cows	82	623	1084	14.4	7	25	41	142	254



The "Cavalry" x "Playbook" cross is one of our favorites out of a first calf heifer that bred right back and calved @ 363 days later like a good one should. Backed by 5 generations of the "Ruth" cow family. He will sire a great set of replacement females.

248

T/D Cavalry 1212

BULL REG: 19979663 DOB: 1/23/21 TATTOO: 1212

Connealy Cavalry 1149
JVC Cavalry V3326
Brusett Forever W857
TEX Playbook 5437
T/D Gammer 8107
Hoffman MS Gammer 6016

ULTRASOUND		CARCASS	
% IMF	2.80	CW	61
RE	10.2	MARB	0.25
Rib Fat	0.07	REA	0.69
ANGUS65		FAT	0.033

PERFORMANCE				MATERNAL			\$VALUES		
CED	BW	WW	YW	SC	PAP	DOC	\$M	\$W	\$F
8	0.0	67	124	1.96	0.42	21	73	71	107
✓ Hfrs	Act BW	Adj WW	Adj YW	HP	CEM	MILK	\$G	\$B	\$C
✓ Cows	78	621	1043	17.0	10	25	32	139	253



A big ribbed, big nutted "Cavalry" bull with calving ease, a high scrotal (top 3%) and high heifer pregnancy (top 10%). The "Cavalry" x "Playbook" cross has been one of our favorites on the ranch. Mother was one of the first cows to calve this year with an ACI of 3 calves @ 367 days, grandam ACI 5 calves @ 363 days.

246

T/D Cavalry 1385

BULL REG: 20021108 DOB: 2/28/21 TATTOO: 1385

Connealy Cavalry 1149
JVC Cavalry V3326
Brusett Forever W857
Connealy Earnan 076E
Hoffman Blackbird 6023
WK Blackbird 5066

ULTRASOUND		CARCASS	
% IMF	2.06	CW	68
RE	9.4	MARB	0.20
Rib Fat	0.07	REA	0.60
ANGUS65		FAT	0.000

PERFORMANCE				MATERNAL			\$VALUES		
CED	BW	WW	YW	SC	PAP	DOC	\$M	\$W	\$F
3	2.3	77	137	1.75	1.80	8	35	68	111
✓ Hfrs	Act BW	Adj WW	Adj YW	HP	CEM	MILK	\$G	\$B	\$C
✓ Cows	83	716	1137	9.3	6	21	31	142	219



Great growth ratios with weaning @108 and yearling @106. Mother is a perfect uddered powerhouse female and high selling bred female at the Hoffman Ranch Female Sale in 2017. Maternal sister is a tremendous daughter in the herd.

Spring Cove Blossom 55



Dam of lot 249

LOT 247



LOT 249



247

T/D Cavalry 1209

BULL REG: 19979660 DOB: 1/23/21 TATTOO: 1209

Connealy Cavalry 1149
JVC Cavalry V3326
Brusett Forever W857
R B Resolute 1844
RB Lady Resolute 077-3224
R B Lady Standard 305-077

ULTRASOUND		CARCASS	
% IMF	2.96	CW	84
RE	11.9	MARB	0.24
Rib Fat	0.11	REA	0.86
ANGUS65		FAT	-0.037

PERFORMANCE				MATERNAL			\$VALUES		
CED	BW	WW	YW	SC	PAP	DOC	\$M	\$W	\$F
2	4.0	91	162	1.07	1.66	25	42	85	125
✓ Hfrs	Act BW	Adj WW	Adj YW	HP	CEM	MILK	\$G	\$B	\$C
✓ Cows	90	785	1383	8.8	10	30	39	165	256



One of the largest weaning and yearling weight EPDs in the sale, both in the top 1% of the breed with as much as foot and bone as any "Cavalry" ever. Awesome growth ratios of weaning @118 and yearling @128 and a RE@108. Will add massive pounds to a calf crop. Mother is a powerhouse female. Grandam is a full sister to, "890", that sold for \$175,000 at the National Western Stock Show in 2014 and has produced over \$2,700,000 in progeny sales, "Active Duty 010" and a maternal sister to "Tour of Duty 177", ABS and ORigen A.I. sires. As a yearling heifer "077" recorded an actual 8.63 %IMF for a ratio of 150 making her the best %IMF sister to "Active Duty 010".

249

T/D Cavalry 1402

BULL REG: 20013012 DOB: 3/6/21 TATTOO: 1402

Connealy Cavalry 1149
JVC Cavalry V3326
Brusett Forever W857
Sitz Longevity 556Z
Spring Cove Blossom 55
Spring Cove Blossom 375

ULTRASOUND		CARCASS	
% IMF	3.06	CW	63
RE	10.4	MARB	0.83
Rib Fat	0.12	REA	0.37
ANGUS65		FAT	0.038

PERFORMANCE				MATERNAL			\$VALUES		
CED	BW	WW	YW	SC	PAP	DOC	\$M	\$W	\$F
7	1.5	74	128	0.74	0.22	0	73	78	105
✓ Hfrs	Act BW	Adj WW	Adj YW	HP	CEM	MILK	\$G	\$B	\$C
✓ Cows	80	739	1145	14.1	12	24	53	158	278



Clean and moderate made heifer bull out of a moderate made, long necked, good uddered female with an average calving interval of 5 calves @ 369 days. "Blossom" cow family is one of the best out of the Spring Cove program. Individual ratios of WW@111 and YW@106.



B/R NATIONWIDE 69

#18449917 / Sire of Lot 250

CED	BW	WW	YW	DOC	HP	CEM	MILK
4	3.5	82	152	18	19.3	9	32
CW	MARB	RE	\$M	\$W	\$F	\$B	\$C
74	0.54	0.66	63	79	129	177	293

"Nationwide" was the show stopping high selling bull of 2017 that went to ten breeders throughout the nation for a record \$110,000. Due to his untimely death, very few sons have been sold and we have used him extensively in our embryo transfer unit. He has proven to be a tremendous sire of growth and performance with weaning ratios at 103 and yearling ratios at 104 and a tremendous %IMF ratio 103. His mother, "1551", is the matriarch of our program and has numerous daughters in the herd and many in the donor pen. She, along with her flush sisters "1421" and "1521" were the high selling females to McWherter Farms in Dresden, TN when they swept the ring at \$22,500 and took them all. Power in the blood here.

Sitz Pride X14



Dam of lot 250

250

T/D Nationwide J139

BULL REG: 20055463 DOB: 2/22/21 TATTOO: J139

JVC Cavalry V3326

B/R Nationwide 69

B/R Pride 1551

Sitz Upward 307R

Sitz Pride X14

Sitz Pride 713

ULTRASOUND

% IMF	2.71
RE	10.0
Rib Fat	0.09

CARCASS

CW	73
MARB	0.44
REA	0.77
FAT	-0.005

ANGUS^{GS}

PERFORMANCE				MATERNAL			\$ VALUES		
CED	BW	WW	YW	SC	PAP	DOC	\$M	\$W	\$F
8	1.7	71	130	1.83	-1.74	23	61	78	121
☑ Hfrs	Act BW	Adj WW	Adj YW	HP	CEM	MILK	\$G	\$B	\$C
☑ Cows	82	692	1222	18.2	10	34	45	166	276



Long bodied heifer bull with a great scrotal and heifer pregnancy, both in the top 3%. Phenomenal growth EPDs with both weaning and yearling weight EPD in the top 15% of the breed and a top 3% \$Feedlot. "Nationwide" semen incredibly hard to find and almost nonexistent. This is a really good bull in the pen. He is stout, rugged and muscular and incredibly sound. He will make heavy weighing feeder cattle and leave you tremendous replacement females. Should also work at elevation.

CONTACT US ABOUT THE FEED TEST

Market your calves in a way that's never been offered before.

#MOSTOFTHEBEST being put to the test!

\$25,000 in Cash Prizes!

\$5,000 TO EACH CATEGORY

Average Daily Gain / Feed Conversion-Efficiency

Highest Yield / Highest Prime Percentage

Highest CAB Percentage



HOOVER NO DOUBT

#17882682 / Sire of Lots 64-70, 251-274

CED	BW	WW	YW	DOC	HP	CEM	MILK
-2	4.7	77	145	32	9.2	12	16
CW	MARB	RE	\$M	\$W	\$F	\$B	\$C
74	0.88	0.82	61	80	135	195	314

Outcross bull to the program, "No Doubt" has a phenomenal job adding stoutness and density to his calves. They are tremendously wide with chest floor and bring a lot of pounds to the scale. Many visitors to the ranch this winter have loved this sire group. He consistently sires calves that are gentle and with a great demeanor and his wet daughters are some of our favorite on the ranch. They are great to work with, have just enough mothering ability and great udders. He is the sire of T/D Doubt Me Now 0171 who sold last year for \$29,000 to progressive breeders at McWherter Farms. "Doubt Me Now" is being used in the program and will take the place of his sire with his moderate birthweight, high heifer pregnancy, low pap and elite carcass quality and out of a phenomenal long time productive female, B/R Blackcap Empress 9150.

LOT 251



251

T/D No Doubt 1293

BULL REG: 19999028 DOB: 2/5/21 TATTOO: 1293

Mogck Bullseye

Hoover No Doubt

Miss Blackcap Ellston J2

TEX Playbook 5437

T/D Erica Eline 7206

B/R Miss Alpine 9201

ULTRASOUND		CARCASS	
% IMF	3.72	CW	84
RE	12.7	MARB	0.75
Rib Fat	0.12	REA	0.85
		FAT	0.031

ANGUS8S

	PERFORMANCE			MATERNAL			\$VALUES			
	CED	BW	WW	YW	SC	PAP	DOC	\$M	\$W	\$F
	0	5.4	87	156	1.31	-0.02	31	81	73	133
<input type="checkbox"/> Hfrs		Act BW	Adj WW	Adj YW	HP	CEM	MILK	\$G	\$B	\$C
<input checked="" type="checkbox"/> Cows		94	772	1170	13.8	14	24	56	190	327



Raw power in this pedigree. For the cattleman looking to add performance and pounds to his cow herd, this bull should do it. A real wide based, power bull that posted impressive growth ratios of WW@114, YW@108 and had great scans of %IMF@107 and RE@117. Top 2% of the breed for both weaning and yearling weight EPD and 1% for \$C. It won't take long for him to inject real performance into a calf crop as he will sire a heavy weighing set of feeder cattle that will grid and hang a beautiful carcass. Out of one of the promising young donors in the breed who scanned an incredible 8.96 %IMF to ratio 156 in her respective contemporary group.

T/D Erica Eline 7206



Dam of lot 1, 251-252, 276

252

T/D No Doubt 1325

BULL REG: 19999029 DOB: 2/9/21 TATTOO: 1325

Mogck Bullseye

Hoover No Doubt

Miss Blackcap Ellston J2

TEX Playbook 5437

T/D Erica Eline 7206

B/R Miss Alpine 9201

ULTRASOUND		CARCASS	
% IMF	2.75	CW	58
RE	10.5	MARB	0.91
Rib Fat	0.11	REA	0.59
		FAT	0.057

ANGUS8S

	PERFORMANCE			MATERNAL			\$VALUES			
	CED	BW	WW	YW	SC	PAP	DOC	\$M	\$W	\$F
	11	-0.2	70	126	1.28	0.70	28	88	75	101
<input type="checkbox"/> Hfrs		Act BW	Adj WW	Adj YW	HP	CEM	MILK	\$G	\$B	\$C
<input checked="" type="checkbox"/> Cows		68	621	1055	15.9	18	24	58	159	294



Rare calving ease son of "No Doubt" with a good stride and a long body out of one of our promising young donors. Great maternal traits with a top 10% heifer pregnancy and 1% of the breed for calving ease maternal. Lots of marbling this pedigree and cow family out of three generations of donors in the program.

TD ANGUS
at Rishel Ranch

LOT 253



Flush Brothers **LOTS 253-254**

One of the last matings coming from the famed "Pride" sisters. "1421" has always been a visitor favorite in the pasture. Her feminine make and perfect udder make her the ideal female for the breed, and she has several daughters retrained in the herd that are making their mark as well. Hoover No Doubt is now deceased, and this mating could never be recreated again. Great growth, marbling and ribeye in this making to create a scale crushing set of feeder cattle.

253 **T/D No Doubt 1391**

BULL REG: 20028365 DOB: 3/2/21 TATTOO: 1391

Mogck Bullseye

Hoover No Doubt

Miss Blackcap Ellston J2

B/R 65R Genesis

B/R Pride 1421

Cliffsides G M Pride 3244

ULTRASOUND		CARCASS	
% IMF	2.40	CW	56
RE	12.6	MARB	0.78
Rib Fat	0.15	REA	0.67
		FAT	0.033

ANGUSGS

PERFORMANCE				MATERNAL			\$VALUES		
CED	BW	WW	YW	SC	PAP	DOC	\$M	\$W	\$F
10	2.1	62	124	1.08	0.43	24	64	62	103
<input type="checkbox"/> Hfrs	Act BW	Adj WW	Adj YW	HP	CEM	MILK	\$G	\$B	\$C
<input checked="" type="checkbox"/> Cows	77	728	1222	9.6	14	27	55	158	269



A stout, bold sprung, calving ease son of "No Doubt" out of the famed "1421" cow from the "Pride" cow family. Great \$Indexes with 4 of the 6 in the top 20% of the breed. Scanned a great ribeye ratio @120.

254 **T/D No Doubt 1375**

BULL REG: 20028364 DOB: 2/25/21 TATTOO: 1375

Mogck Bullseye

Hoover No Doubt

Miss Blackcap Ellston J2

B/R 65R Genesis

B/R Pride 1421

Cliffsides G M Pride 3244

ULTRASOUND		CARCASS	
% IMF	4.16	CW	58
RE	11.0	MARB	1.03
Rib Fat	0.12	REA	0.63
		FAT	0.035

ANGUSGS

PERFORMANCE				MATERNAL			\$VALUES		
CED	BW	WW	YW	SC	PAP	DOC	\$M	\$W	\$F
7	2.9	58	118	1.21	-0.10	22	38	41	116
<input type="checkbox"/> Hfrs	Act BW	Adj WW	Adj YW	HP	CEM	MILK	\$G	\$B	\$C
<input checked="" type="checkbox"/> Cows	89	618	1052	6.7	13	18	66	181	273



Powerhouse of the matriarch "1421" cow out of the "Pride" cow family. Big time carcass merit with a +1.03 marbling EPD and a 114 %IMF ratio.

B/R Blackcap Empress 4214



Dam of lot 253-254

Flush Brothers **LOTS 255-256**

Power mating here out of one of the longest bodied and stoutest cows on the place and the no deceased Hoover No Doubt N68. "4214" and her mother, "2247", are both donors here with impeccable production records. Both are as wide as a truck and perfect uddered. The heifer mates to this flush have all been retained in the program and look incredibly promising. Both of these qualify for heifer bulls and will sire a nice set of feeder cattle with carcass merit and lasting replacement heifers.

255 **T/D No Doubt 1113**

BULL REG: 19999096 DOB: 1/13/21 TATTOO: 1113

Mogck Bullseye

Hoover No Doubt

Miss Blackcap Ellston J2

TEX Ambush 9106

B/R Blackcap Empress 4214

B/R Blackcap Empress 2247

ULTRASOUND		CARCASS	
% IMF	3.96	CW	61
RE	11.4	MARB	1.04
Rib Fat	0.11	REA	0.61
		FAT	0.032

ANGUSGS

PERFORMANCE				MATERNAL			\$VALUES		
CED	BW	WW	YW	SC	PAP	DOC	\$M	\$W	\$F
6	1.9	64	118	1.44	3.11	27	48	56	120
<input checked="" type="checkbox"/> Hfrs	Act BW	Adj WW	Adj YW	HP	CEM	MILK	\$G	\$B	\$C
<input checked="" type="checkbox"/> Cows	82	624	998	8.1	11	20	66	186	289



Scan ratios of 116 for %IMF and 101 for ribeye. Top 4% of the breed for \$B and \$F and top 10% of the breed for \$C, \$G and marbling EPD.

256 **T/D No Doubt 173**

BULL REG: 19976010 DOB: 1/12/21 TATTOO: 173

Mogck Bullseye

Hoover No Doubt

Miss Blackcap Ellston J2

TEX Ambush 9106

B/R Blackcap Empress 4214

B/R Blackcap Empress 2247

ULTRASOUND		CARCASS	
% IMF	4.42	CW	44
RE	12.8	MARB	1.10
Rib Fat	0.12	REA	0.74
		FAT	0.031

ANGUSGS

PERFORMANCE				MATERNAL			\$VALUES		
CED	BW	WW	YW	SC	PAP	DOC	\$M	\$W	\$F
11	0.5	56	110	0.81	4.86	32	74	58	94
<input checked="" type="checkbox"/> Hfrs	Act BW	Adj WW	Adj YW	HP	CEM	MILK	\$G	\$B	\$C
<input checked="" type="checkbox"/> Cows	74	708	1142	14.6	13	26	70	164	287



Moderate made heifer bull with superior calving ease, +15.2 heifer pregnancy and +1.10 marbling EPDs. Great pedigree backed by seven generations of the "Blackcap Empress" cow family with impeccable marbling in each generation after next. Posted impressive ratios of WW@108, YW@108, %IMF@117, RE@109.

LOT 257



Flush Brothers **LOTS 257-259**

Power in the blood in this set of flush brothers. "648", mother of the \$30,000 T/D Tiger 8106 who has a phenomenal production record with 4WW@106, 3YW@109, 6%IMF@103 and 6RE@102. She always has one of the biggest calves come fall time and the heifer mates to this flush were retained in the replacement pen. Breed leading growth on this set of flush brothers.

257

T/D No Doubt 1265

BULL REG: 19999068 DOB: 1/31/21 TATTOO: 1265

Mogck Bullseye

Hoover No Doubt

Miss Blackcap Ellston J2

JVC Cavalry V3326

JVC Lady 648

Coleman Lady 366

ULTRASOUND		CARCASS	
% IMF	2.69	CW	70
RE	10.9	MARB	0.71
Rib Fat	0.12	REA	0.73
		FAT	0.002

ANGUS^{SS}

	PERFORMANCE			MATERNAL			\$VALUES		
	CED	BW	WW	YW	SC	PAP	DOC	\$M	\$W
6	2.8	88	147	1.02	1.99	30	69	82	106
<input type="checkbox"/> Hfrs	Act BW	Adj WW	Adj YW	HP	CEM	MILK	\$G	\$B	\$C
<input checked="" type="checkbox"/> Cows	90	742	1124	8.6	11	18	55	161	278



Balanced trait power bull who does a lot right. Really long and really gentle with the look of a herd bull. Great growth with a weaning weight EPD in the top 2% and yearling weight in 4% of the breed with every \$Index in the top 25% of the breed or better.

258

T/D No Doubt 1279

BULL REG: 19999064 DOB: 2/3/21 TATTOO: 1279

Mogck Bullseye

Hoover No Doubt

Miss Blackcap Ellston J2

JVC Cavalry V3326

JVC Lady 648

Coleman Lady 366

ULTRASOUND		CARCASS	
% IMF	3.07	CW	62
RE	10.9	MARB	0.65
Rib Fat	0.13	REA	0.67
		FAT	0.020

ANGUS^{SS}

	PERFORMANCE			MATERNAL			\$VALUES		
	CED	BW	WW	YW	SC	PAP	DOC	\$M	\$W
9	2.3	80	140	1.85	1.17	24	96	94	101
<input type="checkbox"/> Hfrs	Act BW	Adj WW	Adj YW	HP	CEM	MILK	\$G	\$B	\$C
<input checked="" type="checkbox"/> Cows	80	638	1124	17.6	13	35	51	151	292



Power bull we would not be afraid to use on heifers. He is moderately made and very sound. Huge heifer pregnancy for a "No Doubt" son with a +17.6 HP an a 1% \$M. Puts it all together. Will sire a great set of replacement females that will be calf raisers.

T/D Tiger 8106



Maternal brother of lots 257-259 sold in 2019 for \$29,000

259

T/D No Doubt 1232

BULL REG: 19999066 DOB: 1/25/21 TATTOO: 1232

Mogck Bullseye

Hoover No Doubt

Miss Blackcap Ellston J2

JVC Cavalry V3326

JVC Lady 648

Coleman Lady 366

ULTRASOUND		CARCASS	
% IMF	4.04	CW	63
RE	11.6	MARB	0.73
Rib Fat	0.15	REA	0.73
		FAT	0.029

ANGUS^{SS}

	PERFORMANCE			MATERNAL			\$VALUES		
	CED	BW	WW	YW	SC	PAP	DOC	\$M	\$W
4	2.7	75	135	1.02	2.77	16	65	71	112
<input type="checkbox"/> Hfrs	Act BW	Adj WW	Adj YW	HP	CEM	MILK	\$G	\$B	\$C
<input checked="" type="checkbox"/> Cows	83	656	1101	12.8	5	22	54	166	280



Power bull out of the power female "648" who is known as "Tiger's mother" around the ranch. She has an impressive start to her career with production ratios of 4WW@106, 3YW@109, 6%IMF@103, 6RE@102 and an ACI while being flushed of 4 calves @ 373 days.

LOT 260



260

T/D No Doubt 1259

BULL REG: 19979637 DOB: 1/30/21 TATTOO: 1259

Mogck Bullseye

Hoover No Doubt

Miss Blackcap Ellston J2

SITZ Resource 409C

T/D Lucy 7190

SandPoint Lucy 4001

ULTRASOUND		CARCASS	
% IMF	3.11	CW	54
RE	11.0	MARB	0.87
Rib Fat	0.13	REA	0.87
		FAT	0.036

ANGUS^{GS}

PERFORMANCE				MATERNAL			\$VALUES		
CED	BW	WW	YW	SC	PAP	DOC	\$M	\$W	\$F
8	1.7	73	134	1.81	2.11	14	49	59	97
<input checked="" type="checkbox"/> Hfrs	Act BW	Adj WW	Adj YW	HP	CEM	MILK	\$G	\$B	\$C
<input checked="" type="checkbox"/> Cows	78	714	1220	13.2	14	15	62	158	254



Unique son of "No Doubt" that can be used on heifers. Out of a powerhouse female who cuts a wide swath with an excellent start to a great career with a production record of 3WW@108 and 3YW@104 and an ACI of 4 calves @ 362 days. This bull covers a lot of bases with top 15% or better growth figures, excellent carcass in the top 15% or better.

LOT 261



261

T/D No Doubt 1179

BULL REG: 19999082 DOB: 1/19/21 TATTOO: 1179

Mogck Bullseye

Hoover No Doubt

Miss Blackcap Ellston J2

Tex Demand 2791

B/R Pride 579

B/R Pride 1421

ULTRASOUND		CARCASS	
% IMF	3.31	CW	54
RE	12.3	MARB	0.75
Rib Fat	0.15	REA	0.79
		FAT	-0.004

ANGUS^{GS}

PERFORMANCE				MATERNAL			\$VALUES		
CED	BW	WW	YW	SC	PAP	DOC	\$M	\$W	\$F
6	2.6	64	128	0.73	3.30	28	58	62	104
<input type="checkbox"/> Hfrs	Act BW	Adj WW	Adj YW	HP	CEM	MILK	\$G	\$B	\$C
<input checked="" type="checkbox"/> Cows	83	720	1245	9.2	10	28	58	162	268



A good stout bull with a herd bull presence. He is the last bull to be sold out of this elite cow out of one of our favorite donors, "1421", as she was sold to a good friend and cattleman, Mike Atterholt in the Mature Cow Dispersion. Dam is a full siter to the \$15,000 B/R Demand 628 that sold in 2017. His EPD profile reads just like she did, steady and consistent. Does a lot right. Good growth ratios from the elite "Pride" cow family with WW@108, YW@115 and RE@110. He will sire a stout set of feeder cattle and the replacements will be beautiful.

B/R Pride 579



Dam of lot 261

B/R Ruth 546



Dam of lot 262

B/R Pride 535



Dam of lot 264

262

T/D No Doubt 1168

BULL REG: 19999085 DOB: 1/17/21 TATTOO: 1168

Mogck Bullseye
Hoover No Doubt
Miss Blackcap Ellston J2
Tex Demand 2791
B/R Ruth 546
B/R Ruth 223

ULTRASOUND		CARCASS	
% IMF	4.31	CW	62
RE	11.8	MARB	1.10
Rib Fat	0.17	REA	0.78
		FAT	-0.004

ANGUS^{GS}

PERFORMANCE				MATERNAL			\$VALUES		
CED	BW	WW	YW	SC	PAP	DOC	\$M	\$W	\$F
3	4.0	73	128	3.18	-1.63	24	84	75	109
<input type="checkbox"/> Hfrs	Act BW	Adj WW	Adj YW	HP	CEM	MILK	\$G	\$B	\$C
<input checked="" type="checkbox"/> Cows	83	643	1121	12.0	12	29	74	183	321



Big ribbed, big bodied growth bull with a ginormous scrotal EPD of +3.18 putting him in the top 1% of the breed. Will add pounds and carcass merit to a calf crop with impressive ratios of %IMF@126 and RE@105. Also, a unique PAP EPD for a "No Doubt" son with a -1.63 to put him in the top 3% of the breed so should work at elevation. Dam is "Demand" of out a "928" son with an ACI of 5 calves @ 364 days and generations of marbling (in the top 3% of the breed).

LOT 264



263

T/D No Doubt 1213

BULL REG: 19998951 DOB: 1/23/21 TATTOO: 1213

Mogck Bullseye
Hoover No Doubt
Miss Blackcap Ellston J2
B/R Consensus 219-5225
Hoffman Knox Sally 858
Hoffman Sally 5259

ULTRASOUND		CARCASS	
% IMF	2.80	CW	72
RE	13.0	MARB	1.00
Rib Fat	0.14	REA	0.68
		FAT	0.051

ANGUS^{GS}

PERFORMANCE				MATERNAL			\$VALUES		
CED	BW	WW	YW	SC	PAP	DOC	\$M	\$W	\$F
-5	5.6	80	138	1.64	0.03	21	67	61	122
<input type="checkbox"/> Hfrs	Act BW	Adj WW	Adj YW	HP	CEM	MILK	\$G	\$B	\$C
<input checked="" type="checkbox"/> Cows	102	748	1166	12.0	5	17	64	186	308



Big bodied, big nutted "No Doubt". Great growth bull with both weaning and yearling weight EPD in the top 10% of the breed. Adds some carcass merit with Carcass weight in the top 5% and Marbling in the top 10%. Good ratios of weaning @112, yearling @118 and ribeye @118 all wrapped up in a 309 \$C top 3% of the breed. Dam ACI 3 calves @ 367 days, 2WWR@106, 2YWR@105, 2RE@111.

264

T/D No Doubt 1338

BULL REG: 19999080 DOB: 2/14/21 TATTOO: 1338

Mogck Bullseye
Hoover No Doubt
Miss Blackcap Ellston J2
Connealy Comrade 1385
B/R Ruby of Tiffany 535
B/R Ruby of Tiffany 139

ULTRASOUND		CARCASS	
% IMF	4.08	CW	48
RE	12.8	MARB	1.17
Rib Fat	0.17	REA	0.67
		FAT	0.058

ANGUS^{GS}

PERFORMANCE				MATERNAL			\$VALUES		
CED	BW	WW	YW	SC	PAP	DOC	\$M	\$W	\$F
11	0.9	65	121	1.35	1.31	35	81	68	91
<input checked="" type="checkbox"/> Hfrs	Act BW	Adj WW	Adj YW	HP	CEM	MILK	\$G	\$B	\$C
<input checked="" type="checkbox"/> Cows	80	682	1154	10.0	15	23	70	161	290



A big bodied bull with loads of mass, rib and middle. Calving ease son of "No Doubt" with lots of carcass merit out of productive cow who was moderate and has that "Sandhill cow" look out of an "Ambush 28" daughter. She has a production record of 5BWR@100, 5WWR@101, 5YWR@103, 5%IMF@114, 5RE@100 and ACI of 5 calves @ 371 days. Under missed management she should have been in the donor pen. This bull will inject marbling in one generation.



LOT 266



LOT 265



266

T/D No Doubt 1162

BULL REG: 19999016 DOB: 1/17/21 TATTOO: 1162

Mogck Bullseye

Hoover No Doubt

Miss Blackcap Ellston J2

LD Emblazon 999

T/D Royal Lass 7003

SandPoint Royal Lass 5064

ULTRASOUND

% IMF	4.70
RE	11.3
Rib Fat	0.20

CARCASS

CW	55
MARB	1.00
REA	0.69
FAT	0.032

ANGUS68

PERFORMANCE				MATERNAL			\$VALUES		
CED	BW	WW	YW	SC	PAP	DOC	\$M	\$W	\$F
8	1.7	75	139	1.37	4.23	32	66	69	103
<input checked="" type="checkbox"/> Hfrs	Act BW	Adj WW	Adj YW	HP	CEM	MILK	\$G	\$B	\$C
<input checked="" type="checkbox"/> Cows	70	628	1124	9.7	14	19	65	169	285



Rare son of "No Doubt" that can be used on heifers. Mother is a bold sprung female who has a good start as productive cow with an ACI of 3 calves @ 369 days and is showing exceptional carcass merit with 3%IMF@107 and 3RE@106. Full sister was retained in the replacement pen and caught to the AI first round.

265

T/D No Doubt 1340

BULL REG: 19999086 DOB: 2/15/21 TATTOO: 1340

Mogck Bullseye

Hoover No Doubt

Miss Blackcap Ellston J2

Tex Demand 2791

B/R Blackcap Empress 510

B/R Blackcap Empress 2104

ULTRASOUND

% IMF	2.72
RE	10.4
Rib Fat	0.10

CARCASS

CW	67
MARB	1.04
REA	0.55
FAT	0.066

ANGUS68

PERFORMANCE				MATERNAL			\$VALUES		
CED	BW	WW	YW	SC	PAP	DOC	\$M	\$W	\$F
2	3.2	76	136	0.89	2.41	27	66	68	117
<input checked="" type="checkbox"/> Hfrs	Act BW	Adj WW	Adj YW	HP	CEM	MILK	\$G	\$B	\$C
<input checked="" type="checkbox"/> Cows	78	582	913	10.0	15	22	63	180	299



Cobra necked out of "Demand" daughter that silently did her job with exceptional marbling top 1% and heifer pregnancy in the top 15%. Calving interval of 5 calves @ 366 days and three of her daughters are retained in the herd. Bull does a lot correct with top 10% of the breed for weaning, yearling, carcass weight, marbling and wrapped together in a 299 \$C top 5% of the breed.



Flush Brothers

LOTS 267-268

"6230" is one of the highest volume females on the place and cuts a wide swath when she walks. She is the mother of \$22,500 T/D Milestone 8345 and at her young age she is already making an impact within the program. She has drug in a big calf every year with weaning and yearling weight ratios of 103 respectively. She transmits the same volume and body onto her calves and with the mating to the now deceased Hoover No Doubt, this set of full brothers will make a powerful set of calves.



LOT 267



T/D Milestone 8345

Maternal brother to lot 267-268 sold in 2019 for \$22,500



B/R Lantz Blackcap 6230

Dam of lot 67, 145, 267-268

267

T/D No Doubt 1139

BULL REG: 19999059 DOB: 1/15/21 TATTOO: 1139

Mogck Bullseye

Hoover No Doubt

Miss Blackcap Ellston J2

Basin Payweight 1682

B/R Lantz Blackcap 6230

B/R Lantz Blackcap 9152

ULTRASOUND		CARCASS	
% IMF	3.15	CW	53
RE	9.8	MARB	0.51
Rib Fat	0.17	REA	0.23
		FAT	0.067

ANGUS6S

PERFORMANCE				MATERNAL			\$VALUES		
CED	BW	WW	YW	SC	PAP	DOC	\$M	\$W	\$F
8	1.8	64	121	1.73	1.16	29	81	65	99
<input checked="" type="checkbox"/> Hfrs	Act BW	Adj WW	Adj YW	HP	CEM	MILK	\$G	\$B	\$C
<input checked="" type="checkbox"/> Cows	82	650	996	14.0	7	25	35	134	255



Moderate made heifer bull that does not sacrifice growth with a high heifer pregnancy by "No Doubt" out of the "6230" donor by "Payweight 1682".

268

T/D No Doubt J17

BULL REG: 19999058 DOB: 2/7/21 TATTOO: J17

Mogck Bullseye

Hoover No Doubt

Miss Blackcap Ellston J2

Basin Payweight 1682

B/R Lantz Blackcap 6230

B/R Lantz Blackcap 9152

ULTRASOUND		CARCASS	
% IMF	3.68	CW	69
RE	10.2	MARB	0.78
Rib Fat	0.23	REA	0.40
		FAT	0.051

ANGUS6S

PERFORMANCE				MATERNAL			\$VALUES		
CED	BW	WW	YW	SC	PAP	DOC	\$M	\$W	\$F
1	3.8	80	148	1.98	1.54	26	81	83	116
<input type="checkbox"/> Hfrs	Act BW	Adj WW	Adj YW	HP	CEM	MILK	\$G	\$B	\$C
<input checked="" type="checkbox"/> Cows	75	660	1166	15.0	5	32	50	166	296



Deep bodied, powerfully made bull that will do wonders on a set of cows. Top 10% weaning weight and top 3% yearling weight, big scrotal and heifer pregnancy and 5 of the 6 \$Indexes in the top 10% of the breed.

LOT 269



269

T/D No Doubt 136

BULL REG: 19971029 DOB: 1/8/21 TATTOO: 136

Mogck Bullseye
Hoover No Doubt
Miss Blackcap Ellston J2
Tex Demand 2791
T/D Blackbird 759
B/R Blackbird 386

ULTRASOUND		CARCASS	
% IMF	2.66	CW	60
RE	11.7	MARB	0.83
Rib Fat	0.10	REA	0.58
		FAT	0.029

ANGUS6S

	PERFORMANCE			MATERNAL			\$VALUES			
	CED	BW	WW	YW	SC	PAP	DOC	\$M	\$W	\$F
0	3.5	68	128	1.72	2.34	33	77	65	106	
<input type="checkbox"/> Hfrs	Act BW	Adj WW	Adj YW	HP	CEM	MILK	\$G	\$B	\$C	
<input checked="" type="checkbox"/> Cows	85	650	1104	13.8	11	27	57	163	288	

Balanced trait EPDs with weaning, yearling, heifer pregnancy, carcass weight, marbling in the top 25% of the breed. 5 of the 6 \$Indexes in the top 20% of the breed or better. Dam record: ACI 4 calves @ 361 days, 3WWR@100, 4YWR@104, 3RE@103. Grandam ACI 6 calves @ 405 days.

LOT 271



271

T/D No Doubt 1237

BULL REG: 19999079 DOB: 1/26/21 TATTOO: 1237

Mogck Bullseye
Hoover No Doubt
Miss Blackcap Ellston J2
Connealy Comrade 1385
B/R Erica Eline 53
B/R Miss Alpine 1014

ULTRASOUND		CARCASS	
% IMF	3.16	CW	61
RE	12.6	MARB	0.75
Rib Fat	0.09	REA	0.83
		FAT	0.009

ANGUS6S

	PERFORMANCE			MATERNAL			\$VALUES			
	CED	BW	WW	YW	SC	PAP	DOC	\$M	\$W	\$F
9	2.1	68	118	0.90	0.75	20	70	66	108	
<input type="checkbox"/> Hfrs	Act BW	Adj WW	Adj YW	HP	CEM	MILK	\$G	\$B	\$C	
<input checked="" type="checkbox"/> Cows	87	696	1206	12.8	11	23	58	166	285	

This would have made a phenomenal replacement heifer, but a stud bull will work. Mother was a smooth made, great uddered female out of one of the longtime "Ambush 28" donors of the program, the "1014" cow with an ACI of 7 calves @ 428 days. Dam's ACI 5 calves @ 367 days. Great growth ratios of WW@105, YW@112 and RE@114.

270

T/D No Doubt 1343

BULL REG: 19999052 DOB: 2/15/21 TATTOO: 1343

Mogck Bullseye
Hoover No Doubt
Miss Blackcap Ellston J2
Tex Demand 2791
T/D Pride 718
B/R Pride 1421

ULTRASOUND		CARCASS	
% IMF	3.34	CW	64
RE	10.8	MARB	0.71
Rib Fat	0.11	REA	0.80
		FAT	-0.002

ANGUS6S

	PERFORMANCE			MATERNAL			\$VALUES			
	CED	BW	WW	YW	SC	PAP	DOC	\$M	\$W	\$F
0	4.0	69	130	2.29	0.06	22	47	51	119	
<input type="checkbox"/> Hfrs	Act BW	Adj WW	Adj YW	HP	CEM	MILK	\$G	\$B	\$C	
<input checked="" type="checkbox"/> Cows	84	632	1003	6.9	10	17	57	175	274	

One of the stoutest cows on the place out of the famed "Pride" family. Big scrotal in the top 1% of the breed. Her first two daughters both were retained in the herd. Rare "No Doubt" son that will work at elevation. Dam record: ACI 3 calves @ 385 days, 3BWR@96, 2WWR@102, 3YWR@103, 2RE@107.

LOT 272



272

T/D No Doubt J190

BULL REG: 20057676 DOB: 2/16/21 TATTOO: J190

Mogck Bullseye
Hoover No Doubt
Miss Blackcap Ellston J2
Sitz Upward 307R
River Hills Rosa X374
River Hills Rosa R300

ULTRASOUND		CARCASS	
% IMF	3.97	CW	75
RE	11.2	MARB	0.68
Rib Fat	0.14	REA	0.77
		FAT	0.008

ANGUS6S

	PERFORMANCE			MATERNAL			\$VALUES			
	CED	BW	WW	YW	SC	PAP	DOC	\$M	\$W	\$F
0	4.0	82	146	2.46	3.50	24	87	77	118	
<input type="checkbox"/> Hfrs	Act BW	Adj WW	Adj YW	HP	CEM	MILK	\$G	\$B	\$C	
<input checked="" type="checkbox"/> Cows	78	696	1189	18.8	8	26	54	172	310	

Only one son of this flush, but he made it count with his EPD profile. Deep bodied and moderate made. Good growth both in the top 4% of the breed, awesome scrotal and heifer pregnancy EPD, both in the top 1% of the breed out of the dam of the \$30,000 T/D Bootheel 7. He reads like they should and with "X374's" proven record and the "No Doubt" daughters in production, this mating should make a good set of replacement females that will be the longevity keeping kind.

River Hills Rosa X374



Dam of lots 127-130, 212-216, 272, 320-321

273

T/D No Doubt 1190

BULL REG: 19999021 DOB: 1/20/21 TATTOO: 1190

Mogck Bullseye
Hoover No Doubt
Miss Blackcap Ellston J2

MAR Innovation 251
4M Gammer 7024
4M Gammer 9134

ULTRASOUND			CARCASS		
% IMF	4.32		CW	45	
RE	12.7		MARB	0.92	
Rib Fat	0.24		REA	0.55	
ANGUS ^{GS}			FAT	0.078	

PERFORMANCE				MATERNAL			\$VALUES		
CED	BW	WW	YW	SC	PAP	DOC	\$M	\$W	\$F
6	1.3	56	99	0.57	0.91	20	74	67	87
✓ Hfrs	Act BW	Adj WW	Adj YW	HP	CEM	MILK	\$G	\$B	\$C
✓ Cows	77	679	1140	11.9	8	30	56	143	259



Unique "No Doubt" son that can be used on heifers. Mother is a big bodied, perfect uddered female. Bull posted an impressive individual ratios of BW@98, WW102, YW@106, %IMF@126 and RE@114. He puts it all together.

Baldrige Pappy



Sire of lot 276

A calving ease son of the very popular Hoover No Doubt and was an outlier for stoutness and feet and sold for \$110,000 at the 2018 Baldrige sale. His mother is proving her way as a productive cow and is long bodied and great uddered. We loved his phenotype with his carcass merit and because of semen availability he was only used on a handful of flushes for embryo transfer and this was a the result of that.

B/R Erica Eline 4256



Dam of lot 274

274

T/D No Doubt 1216

BULL REG: 19999089 DOB: 1/24/21 TATTOO: 1216

Mogck Bullseye
Hoover No Doubt
Miss Blackcap Ellston J2

Connealy Comrade 1385
B/R Erica Eline 4256
B/R Miss Alpine 9201

ULTRASOUND			CARCASS		
% IMF	3.83		CW	45	
RE	10.3		MARB	0.84	
Rib Fat	0.16		REA	0.63	
ANGUS ^{GS}			FAT	0.028	

PERFORMANCE				MATERNAL			\$VALUES		
CED	BW	WW	YW	SC	PAP	DOC	\$M	\$W	\$F
7	1.3	51	98	0.38	-0.55	25	79	51	102
✓ Hfrs	Act BW	Adj WW	Adj YW	HP	CEM	MILK	\$G	\$B	\$C
✓ Cows	80	618	1087	14.3	12	23	58	160	287



Balanced trait "No Doubt" son that can be used on heifers. Mother was a smooth and feminine made female with an ACI of 5 calves @ 404 days, 4WWR@102, 4YWR@101, 4%IMF@103, 4RE@100 out of a super productive "Ambush 28" donor in the program with an ACI of 7 calves @ 365 days and 7%IMF@121. Dam's maternal sister is an elite female and donor in the program.

T/D Erica Eline 7206



Dam of lots 1, 251-252, 276

276

T/D Pappy 190

BULL REG: 19971935 DOB: 1/12/21 TATTOO: 190

Hoover No Doubt
Baldrige Pappy
Baldrige Isabel B061

TEX Playbook 5437
T/D Erica Eline 7206
B/R Miss Alpine 9201

ULTRASOUND			CARCASS		
% IMF	4.35		CW	64	
RE	10.4		MARB	1.24	
Rib Fat	0.13		REA	0.66	
ANGUS ^{GS}			FAT	0.022	

PERFORMANCE				MATERNAL			\$VALUES		
CED	BW	WW	YW	SC	PAP	DOC	\$M	\$W	\$F
11	1.3	74	134	1.13	2.85	32	100	76	111
✓ Hfrs	Act BW	Adj WW	Adj YW	HP	CEM	MILK	\$G	\$B	\$C
✓ Cows	78	601	1027	21.3	16	25	76	187	343



Wild performance and EPD profile from this herd sire prospect. Calving ease, performance, carcass and exceptional +21.3 heifer pregnancy, +100 \$M, +343 \$C EPD's. 16 EPD traits in the top 15% of the entire breed. This bull is hard to beat as far as his paperwork. "Pappy" semen is in high demand and he is one of the few calves we have. They are very stout at birth. We like this pedigree with one of the promising young donors in the herd who scanned an impressive 8.96 %IMF to ratio 156 amongst her large contemporary group.

275

T/D No Doubt 9A11-1465

BULL REG: 20257207 DOB: 3/27/21 TATTOO: 1465

Hoover No Doubt
R/M Hoover No Doubt 9A11
R/M Lady 5A86

Connealy Spur
R/M Forever Lady 8A05
R/M Forever Lady 5G30

ULTRASOUND			CARCASS		
% IMF	3.27		CW	64	
RE	9.5		MARB	0.60	
Rib Fat	0.11		REA	0.82	
ANGUS ^{GS}			FAT	0.006	

PERFORMANCE				MATERNAL			\$VALUES		
CED	BW	WW	YW	SC	PAP	DOC	\$M	\$W	\$F
4	3.2	74	136	2.11	2.74	23	68	73	114
□ Hfrs	Act BW	Adj WW	Adj YW	HP	CEM	MILK	\$G	\$B	\$C
✓ Cows	84	618		15.3	10	30	51	165	282



Out of a beautiful "Spur" daughter who is long bodied and perfect uddered out of the "Forever Lady" cow family. Her first daughter was retained in the herd.

TD ANGUS
at Rishel Ranch



T/D BOOTHEEL 7 8445

#19328969 / Sire of Lot 277-301

CED	BW	WW	YW	DOC	HP	CEM	MILK
9	0.9	75	141	20	13.0	12	39
CW	MARB	RE	\$M	\$W	\$F	\$B	\$C
68	1.06	0.97	73	91	111	185	313

First time sire group from the \$30,000 T/D Bootheel 7 from the 2020 sale. He was affectionally named after one of the most progressive and two time TD Feed Test champions, Bootheel 7 Ranch because he fits their very tight specs on a herd bull with calving ease, powerful growth, high heifer pregnancy, elite carcass merit and out of a power cow. His first offering look very promising with big time growth ratios of weaning at 103 and yearling at 103. His mother was one of the high selling donors of our Mature Cow Dispersion at \$20,000 going to Jocko Valley Cattle at Arlee, MT who has placed multiple bulls in studs and has an elite production record.

LOT 277



B/R Pride 1421



Granddam to lot 277

277

T/D Bootheel 7 1171

BULL REG: 19994833 DOB: 1/18/21 TATTOO: 1171

SydGen Enhance
 T/D Bootheel 7 8445
 River Hills Rosa X374
 JVC Cavalry V3326
 T/D Pride 947
 B/R Pride 1421

ULTRASOUND		CARCASS	
% IMF	4.37	CW	68
RE	10.9	MARB	1.02
Rib Fat	0.18	REA	0.66
		FAT	0.010

ANGUS3S

PERFORMANCE				MATERNAL			\$VALUES		
CED	BW	WW	YW	SC	PAP	DOC	\$M	\$W	\$F
5	2.3	80	148	1.44	1.23	19	54	68	123
<input type="checkbox"/> Hfrs	Act BW	Adj WW	Adj YW	HP	CEM	MILK	\$G	\$B	\$C
<input checked="" type="checkbox"/> Cows	78	769	1350	8.7	12	18	67	191	302



We love the neck and shoulder of this "Bootheel" with tremendous growth, carcass merit and 4 \$Indexes in the top 10% of the breed out of a first calf heifer from out embryo division that is a full sister in blood to the \$110,000 "Nationwide" high selling herd sire in our 2017 sale. She bred right back, laid down and had a stout, jet black "Doc Ryan" heifer calf on 1/11/2022 giving her an ACI of 2 calves @ 357 days. This stud posted ratios of WW@115, YW@128, %IMF@123 and RE@104. Power in the blood in this one-- the program!

LOT 278



278

T/D Bootheel 7 1101

BULL REG: 19994811 DOB: 1/13/21 TATTOO: 1101

SydGen Enhance

T/D Bootheel 7 8445

River Hills Rosa X374

B/R Nationwide 69

T/D Ruby of Tiffany 8306

B/R Ruby of Tiffany 3210

ULTRASOUND		CARCASS	
% IMF	3.34	CW	66
RE	12.0	MARB	0.76
Rib Fat	0.20	REA	0.83
		FAT	0.034

ANGUS68

PERFORMANCE				MATERNAL			\$VALUES		
CED	BW	WW	YW	SC	PAP	DOC	\$M	\$W	\$F
8	2.6	79	145	2.46	4.17	23	64	80	110
<input type="checkbox"/> Hfrs	Act BW	Adj WW	Adj YW	HP	CEM	MILK	\$G	\$B	\$C
<input checked="" type="checkbox"/> Cows	83	744	1258	13.7	11	29	56	166	279



A really sound, long bodied, big muscled natural calf out of a powerful, up and coming "Nationwide" donor in the program with a pedigree that represents some of the program's most elite. Sired by the \$30,000 Bootheel 7 8445 out of beautiful young donor female by the \$110,000 "Nationwide" out of elite "3210" donor dam that sold as Lot 1 at \$27,500 for 1/2 interest in our 2021 Female Sale and has produced the Lot 1 fall bull two years in a row, Lot 1 son by "Nationwide" (dam's flush brother) sold at \$19,000 in 2020 and Lot 1, T/D Executive 9604, son by "Exclusive" sold at \$40,000 in 2021.

T/D Ruby of Tiffany 8306



Dam of lot 278

B/R Ruby of Tiffany 3210



Granddam of lot 278

T/D Midwest 8330



Flush brother to dam of lot 278 sold in 2020 for \$19,000



LOT 279

279 T/D Bootheel 7 1149
BULL REG: 19980140 DOB: 1/16/21 TATTOO: 1149

SydGen Enhance
T/D Bootheel 7 8445
 River Hills Rosa X374
 B/R Nationwide 69
T/D Ruby of Tiffany 930
 B/R Ruby of Tiffany 226

ULTRASOUND		CARCASS	
% IMF	4.08	CW	53
RE	11.1	MARB	0.72
Rib Fat	0.11	REA	0.67
ANGUS68		FAT	-0.020

PERFORMANCE				MATERNAL			\$VALUES		
CED	BW	WW	YW	SC	PAP	DOC	\$M	\$W	\$F
3	2.4	70	128	1.17	1.53	28	69	74	97
<input type="checkbox"/> Hfrs	Act BW	Adj WW	Adj YW	HP	CEM	MILK	\$G	\$B	\$C
<input checked="" type="checkbox"/> Cows	80	716	1169	16.8	6	32	57	153	267

Great ratios of WW@107, YW@111, %IMF114, RE@106 whose pedigree is stacked with incredible cows up close. Mother was a product of our embryo transfer program. She is a beautiful full made, perfect uddered female that you could also see hit the donor pen. Grandmother, "226", is also the grandmother of herd sire T/D Tribute 8351, the sire of the Lot 1 bull. 15 EPDS in the top 30% of the breed.



LOT 280

280 T/D Bootheel 7 135
BULL REG: 19967405 DOB: 1/8/21 TATTOO: 135

SydGen Enhance
T/D Bootheel 7 8445
 River Hills Rosa X374
 JVC Cavalry V3326
T/D Blossom 9100
 Spring Cove Blossom 714

ULTRASOUND		CARCASS	
% IMF	3.44	CW	91
RE	13.9	MARB	0.85
Rib Fat	0.15	REA	1.05
ANGUS68		FAT	0.023

PERFORMANCE				MATERNAL			\$VALUES		
CED	BW	WW	YW	SC	PAP	DOC	\$M	\$W	\$F
4	2.4	98	171	0.63	1.03	22	54	99	132
<input type="checkbox"/> Hfrs	Act BW	Adj WW	Adj YW	HP	CEM	MILK	\$G	\$B	\$C
<input checked="" type="checkbox"/> Cows	80	814	1169	13.7	9	31	64	196	308

One of the biggest weaning and yearling weight EPDs in the sale out of a first calf heifer that was our pick of the entire age crop to flush. What a job she did on her first calf with weaning and yearling ratios of 121 and 111. She is a stout, big bodied female and her mother is one of our favorite young cows on the place, who is also in the donor pen with an ACI of 4 calves @ 364 days, 3WWR@110, 3YWR@103, 3%IMF@130 and 3RE@114. Love this pedigree, with 4 of the 6 \$Indexes in the top 1% of the breed.



281 T/D Bootheel 7 1253
BULL REG: 19979633 DOB: 1/29/21 TATTOO: 1253

SydGen Enhance
T/D Bootheel 7 8445
 River Hills Rosa X374
 B/R Nationwide 69
T/D Ruby of Tiffany 935
 B/R Ruby of Tiffany 226

ULTRASOUND		CARCASS	
% IMF	2.96	CW	69
RE	9.7	MARB	0.93
Rib Fat	0.08	REA	0.83
ANGUS68		FAT	-0.014

PERFORMANCE				MATERNAL			\$VALUES		
CED	BW	WW	YW	SC	PAP	DOC	\$M	\$W	\$F
7	2.0	71	131	1.26	1.25	14	69	79	125
<input checked="" type="checkbox"/> Hfrs	Act BW	Adj WW	Adj YW	HP	CEM	MILK	\$G	\$B	\$C
<input checked="" type="checkbox"/> Cows	82	678	966	17.1	9	34	68	193	319

Heifer bull out of a first calf heifer that has a good EPD profile with 19 EPDs in the top 20% of the breed or better. Mother bred back as a first calf heifer and had a calf @360 days later like a good one should. We love our "Nationwide" daughters in production and this one is backed by 8 generations of "Ruby of Tiffany's" all raised on this ranch. The Program!



282 T/D Bootheel 7 160
BULL REG: 19967393 DOB: 1/10/21 TATTOO: 160

SydGen Enhance
T/D Bootheel 7 8445
 River Hills Rosa X374
 JVC Cavalry V3326
T/D Pride 972
 B/R Pride 1551

ULTRASOUND		CARCASS	
% IMF	3.82	CW	56
RE	11.9	MARB	0.73
Rib Fat	0.14	REA	0.86
ANGUS68		FAT	-0.008

PERFORMANCE				MATERNAL			\$VALUES		
CED	BW	WW	YW	SC	PAP	DOC	\$M	\$W	\$F
8	0.8	76	138	1.33	0.67	27	65	81	98
<input checked="" type="checkbox"/> Hfrs	Act BW	Adj WW	Adj YW	HP	CEM	MILK	\$G	\$B	\$C
<input checked="" type="checkbox"/> Cows	70	677	1152	11.2	13	28	59	157	269

Awesome pedigree here and big rib out of a first calf heifer that is the full sister to the one time high-selling bull here of all time, B/R Nationwide 69. She did a phenomenal job on her first calf with ratios of BW@98, WW@101, YW@109, %IMF@106 and RE@111 and did what all great young cows do, bred right back and calved her second calf, a "Doc Ryan" bull calf, 372 days later. Heifer bull with growth, carcass merit and cow power.



T/D Blossom 9100

Dam of lot 280

283 T/D Bootheel 7 1132
BULL REG: 19994828 DOB: 1/12/21 TATTOO: 1132

SydGen Enhance
T/D Bootheel 7 8445
 River Hills Rosa X374
 JVC Cavalry V3326
T/D Ruby of Tiffany 9114
 B/R Ruby of Tiffany 654

ULTRASOUND		CARCASS	
% IMF	2.52	CW	72
RE	10.0	MARB	0.35
Rib Fat	0.11	REA	0.87
ANGUS68		FAT	-0.005

PERFORMANCE				MATERNAL			\$VALUES		
CED	BW	WW	YW	SC	PAP	DOC	\$M	\$W	\$F
8	0.4	81	148	1.67	4.75	18	84	93	119
<input checked="" type="checkbox"/> Hfrs	Act BW	Adj WW	Adj YW	HP	CEM	MILK	\$G	\$B	\$C
<input checked="" type="checkbox"/> Cows	70	673	1147	20.3	12	35	42	160	292

A long bodied "Bootheel" with growth, feed efficiency, +20.3 heifer pregnancy and 12 EPDs in the top 10% of the entire breed out of a beautiful, perfect uddered first calf heifer by "Cavalry". An impressive score of 1 for heifer pregnancy on the genomic percentile scale. Grandam by "In Focus" posted an ACI 4 calves @ 345 days, 4WWR@107, 3YWR@105, 3RE@113.



Casino Annie G64



Granddam of lot 284

Erica of Ellston L40



Granddam of lot 285

284

T/D Bootheel 7 141

BULL REG: 19967401 DOB: 1/9/21 TATTOO: 141

SydGen Enhance
T/D Bootheel 7 8445
River Hills Rosa X374
B/R Nationwide 69
T/D Annie 9151
Casino Annie G64

ULTRASOUND		CARCASS	
% IMF	3.29	CW	69
RE	8.9	MARB	0.55
Rib Fat	0.12	REA	0.65
		FAT	0.021

ANGUS6S

PERFORMANCE				MATERNAL			\$VALUES		
CED	BW	WW	YW	SC	PAP	DOC	\$M	\$W	\$F
7	1.8	72	133	1.14	4.58	16	80	90	120
✓ Hfrs	Act BW	Adj WW	Adj YW	HP	CEM	MILK	\$G	\$B	\$C
✓ Cows	75	577	948	20.0	13	43	46	166	295

Unique pedigree here full of maternal power. Out of a first calf heifer that is a maternal sister to the mother of the famed Casino Bomber N33, the sire of T/D Doc Ryan. Great growth and a monster heifer pregnancy EPD of +20.0 for a top 1% of the breed.



LOT 285



285

T/D Bootheel 7 1230

BULL REG: 19979676 DOB: 1/25/21 TATTOO: 1230

SydGen Enhance
T/D Bootheel 7 8445
River Hills Rosa X374
Basin Payweight 1682
ICC GW Erica 654
Erica of Ellston L40

ULTRASOUND		CARCASS	
% IMF	3.26	CW	62
RE	9.6	MARB	0.75
Rib Fat	0.19	REA	0.50
		FAT	0.043

ANGUS6S

PERFORMANCE				MATERNAL			\$VALUES		
CED	BW	WW	YW	SC	PAP	DOC	\$M	\$W	\$F
8	1.5	69	127	1.82	1.87	22	87	87	109
✓ Hfrs	Act BW	Adj WW	Adj YW	HP	CEM	MILK	\$G	\$B	\$C
✓ Cows	86	712	1214	16.7	9	40	51	160	295

Heifer bull with tremendous growth ratios of WW@107 and YW@113. Great chest floor, capacity and pounds in this one. Mother is a moderate, long necked female with great heifer pregnancy (+17.7 top 5%) and ACI of 3 calves @ 345 days. Granddam is a full sister to the legendary "Hoover Dam" who is a pathfinder sire and million-dollar semen seller. Females will be phenomenal out of this mating.



TD ANGUS
at Rishel Ranch



Flush Brothers **LOTS 286-290** Wicked good set of flush brothers from the \$15,500 dam who sold to Bear Mountain Angus and John Brown. She is the mother to the \$13,000 T/D Patton 771 who sold to Select Sires. She has a tremendous production record with 4WW@106, 4YW@109, 4%IMF@112 and 4RE@109. This set of brothers is stout! We love the carcass merit and power between them all.



LOT 287



LOT 286



JVC Forever Lady B444

Dam of lots 286-290

286 **T/D Bootheel 7 J1104**
BULL REG: 20049773 DOB: 2/9/21 TATTOO: J1104
 SydGen Enhance
 T/D Bootheel 7 8445
 River Hills Rosa X374
 Sitz Upward 307R
 JVC Forever Lady B444
 EF Forever Lady 4015

ULTRASOUND			CARCASS		
% IMF	4.72		CW	58	
RE	10.5		MARB	0.87	
Rib Fat	0.19		REA	0.70	
			FAT	0.007	

ANGUS6S

PERFORMANCE				MATERNAL			\$VALUES		
CED	BW	WW	YW	SC	PAP	DOC	\$M	\$W	\$F
6	2.0	71	136	0.68	3.18	17	72	83	101
<input checked="" type="checkbox"/> Hfrs	Act BW	Adj WW	Adj YW	HP	CEM	MILK	\$G	\$B	\$C
<input checked="" type="checkbox"/> Cows	65	704	1210	9.9	10	35	62	163	283

Big ribbed with lots of muscle and masculinity and a big time %IMF scan ratio of 125 out of a beautiful, big powered, extremely fertile donor in the program that sold at \$15,000 in our Mature Cow Dispersal this fall to John Brown and Bear Mountain Angus. Dam ACI 6 calves @ 363 days, 4YWR@109, 4%IMF@112, 4RE@109.



287 **T/D Bootheel 7 J1115**
BULL REG: 20154185 DOB: 2/9/21 TATTOO: J1115
 SydGen Enhance
 T/D Bootheel 7 8445
 River Hills Rosa X374
 Sitz Upward 307R
 JVC Forever Lady B444
 EF Forever Lady 4015

ULTRASOUND			CARCASS		
% IMF	4.31		CW	53	
RE	12.3		MARB	0.94	
Rib Fat	0.24		REA	0.88	
			FAT	0.007	

ANGUS6S

PERFORMANCE				MATERNAL			\$VALUES		
CED	BW	WW	YW	SC	PAP	DOC	\$M	\$W	\$F
3	2.2	67	118	1.00	3.25	20	73	82	88
<input type="checkbox"/> Hfrs	Act BW	Adj WW	Adj YW	HP	CEM	MILK	\$G	\$B	\$C
<input checked="" type="checkbox"/> Cows	N/A	765	1349	11.9	1	36	67	155	274

A really good, stout, big bodied bull. He will add a lot of quality carcass grade and merit into a calf crop with ratios of %IMF@112 and RE@118.





LOT 288



T/D Patton 771

Maternal brother to lot 286 sold to Select Sires

288 T/D Bootheel 7 J132
BULL REG: 19993624 DOB: 2/5/21 TATTOO: J132

SydGen Enhance
 T/D Bootheel 7 8445
 River Hills Rosa X374
 Sitz Upward 307R
 JVC Forever Lady B444
 EF Forever Lady 4015

ULTRASOUND		CARCASS	
% IMF	4.49	CW	44
RE	9.9	MARB	0.91
Rib Fat	0.14	REA	0.72
ANGUS ^{SS}		FAT	-0.016

PERFORMANCE				MATERNAL			\$VALUES		
CED	BW	WW	YW	SC	PAP	DOC	\$M	\$W	\$F
6	1.8	69	131	0.76	3.74	13	61	74	92
<input checked="" type="checkbox"/> Hfrs	Act BW	Adj WW	Adj YW	HP	CEM	MILK	\$G	\$B	\$C
<input checked="" type="checkbox"/> Cows	74	622	1072	12.8	2	30	65	158	266



Stout bull with great chest floor and bone. Wonderful calving ease to yearling growth. Will work great on a set of replacement heifers. Covers a lot with his growth and carcass quality and had an outstanding 116 %IMF ratio.

289 T/D Bootheel 7 J118
BULL REG: 19993623 DOB: 2/7/21 TATTOO: J118

SydGen Enhance
 T/D Bootheel 7 8445
 River Hills Rosa X374
 Sitz Upward 307R
 JVC Forever Lady B444
 EF Forever Lady 4015

ULTRASOUND		CARCASS	
% IMF	4.05	CW	54
RE	11.7	MARB	0.89
Rib Fat	0.13	REA	0.71
ANGUS ^{SS}		FAT	-0.012

PERFORMANCE				MATERNAL			\$VALUES		
CED	BW	WW	YW	SC	PAP	DOC	\$M	\$W	\$F
8	1.1	61	112	0.27	4.10	14	79	76	94
<input checked="" type="checkbox"/> Hfrs	Act BW	Adj WW	Adj YW	HP	CEM	MILK	\$G	\$B	\$C
<input checked="" type="checkbox"/> Cows	78	695	1289	14.7	5	36	64	158	284



Heifer bull with a genetic EPD profile that reads like one should. Great foot EPDs with both claw and angle in the top 2% and 3% of the breed. Every \$Index in the top 25% of the breed or better. Scan ratios of %IMF@105 and RE@111.

290 T/D Bootheel 7 J1105
BULL REG: 20049774 DOB: 2/10/21 TATTOO: J1105

SydGen Enhance
 T/D Bootheel 7 8445
 River Hills Rosa X374
 Sitz Upward 307R
 JVC Forever Lady B444
 EF Forever Lady 4015

ULTRASOUND		CARCASS	
% IMF	3.78	CW	42
RE	9.6	MARB	0.76
Rib Fat	0.10	REA	0.66
ANGUS ^{SS}		FAT	-0.020

PERFORMANCE				MATERNAL			\$VALUES		
CED	BW	WW	YW	SC	PAP	DOC	\$M	\$W	\$F
2	1.6	51	93	0.82	2.81	6	75	67	88
<input type="checkbox"/> Hfrs	Act BW	Adj WW	Adj YW	HP	CEM	MILK	\$G	\$B	\$C
<input checked="" type="checkbox"/> Cows	82	613	1015	16.0	4	37	58	146	264



Balanced trait EPD profile with foot EPDs both in the top 3% of the breed and %IMF scan ratio of 101.



Sandpoint Lady 3603



Dam of lot 291

LOT 291



LOT 293



293

T/D Bootheel 7 1194

BULL REG: 19979647 DOB: 1/20/21 TATTOO: 1194

SydGen Enhance
T/D Bootheel 7 8445
River Hills Rosa X374
MGR Treasure
BAR 7 Blackbird 8125
Deer Valley Blackbird 6759

ULTRASOUND		CARCASS	
% IMF	3.31	CW	59
RE	12.6	MARB	0.90
Rib Fat	0.10	REA	0.84
		FAT	0.001

ANGUS88

PERFORMANCE				MATERNAL			\$VALUES		
CED	BW	WW	YW	SC	PAP	DOC	\$M	\$W	\$F
9	1.8	86	152	0.81	1.95	11	63	87	95
<input checked="" type="checkbox"/> Hfrs	Act BW	Adj WW	Adj YW	HP	CEM	MILK	\$G	\$B	\$C
<input checked="" type="checkbox"/> Cows	80	757	1176	15.7	10	27	65	160	271



Long bodied with wild calving ease to growth spread, a CED in the top 30% of the breed and weaning and yearling weight in the top 3% and 2%. Individual ratios of 114 for weaning, 109 for yearling and ribeye scan ratio of 114. Mother is a first calf heifer and a product of an embryo package we bought to bring a new cow family to the ranch. Lots of maternal excellence in this pedigree.

291

T/D Bootheel 7 1137

BULL REG: 19980133 DOB: 1/15/21 TATTOO: 1137

SydGen Enhance
T/D Bootheel 7 8445
River Hills Rosa X374
Connealy Consensus 7229
SandPoint Lady 3603
SandPoint Lady 7872

ULTRASOUND		CARCASS	
% IMF	2.21	CW	70
RE	12.5	MARB	0.71
Rib Fat	0.15	REA	0.96
		FAT	-0.009

ANGUS88

PERFORMANCE				MATERNAL			\$VALUES		
CED	BW	WW	YW	SC	PAP	DOC	\$M	\$W	\$F
6	2.5	88	152	1.00	2.78	18	93	96	107
<input checked="" type="checkbox"/> Hfrs	Act BW	Adj WW	Adj YW	HP	CEM	MILK	\$G	\$B	\$C
<input checked="" type="checkbox"/> Cows	80	792	1149	16.2	8	30	59	166	308



Super bold ribbed out of an extremely fertile, big ground pounding Pathfinder by "7229" with an ACI of 7 calves @ 358 days, 6WWR@103, 2YWR@105. Big ratios of 119 for weaning, 107 for yearling and 112 ribeye scan ratio. Top 2% in the entire breed for weaning and yearling EPDs, top 20% or better in the entire breed for all six \$Indexes and great carcass merit and heifer pregnancy. A bull that really puts together a great package and has a lot to offer.

294

T/D Bootheel 7 1164

BULL REG: 19994829 DOB: 1/17/21 TATTOO: 1164

SydGen Enhance
T/D Bootheel 7 8445
River Hills Rosa X374
Coleman Lineman 229
JVC Lady 473
SVA Lady 4465-9114

ULTRASOUND		CARCASS	
% IMF	2.98	CW	55
RE	9.7	MARB	0.58
Rib Fat	0.11	REA	0.47
		FAT	0.007

ANGUS88

PERFORMANCE				MATERNAL			\$VALUES		
CED	BW	WW	YW	SC	PAP	DOC	\$M	\$W	\$F
7	1.2	66	127	1.20	4.38	29	83	76	104
<input checked="" type="checkbox"/> Hfrs	Act BW	Adj WW	Adj YW	HP	CEM	MILK	\$G	\$B	\$C
<input checked="" type="checkbox"/> Cows	80	678	1075	16.4	8	33	46	150	278



Calving ease bull out of a powerhouse cow that always brings in a good calf. EPD profile fits a lot of programs with 5 of the 6 \$indexes being in the top 20% of the breed. Mother is an easy breeder with an ACI of 6 calves @ 357 days.

292

T/D Bootheel 7 1335

BULL REG: 19994851 DOB: 2/13/21 TATTOO: 1335

SydGen Enhance
T/D Bootheel 7 8445
River Hills Rosa X374
B/R Nationwide 69
T/D Ruby of Tiffany 9328
B/R Ruby of Tiffany 3210

ULTRASOUND		CARCASS	
% IMF	3.95	CW	50
RE	9.8	MARB	1.14
Rib Fat	0.10	REA	0.84
		FAT	-0.010

ANGUS88

PERFORMANCE				MATERNAL			\$VALUES		
CED	BW	WW	YW	SC	PAP	DOC	\$M	\$W	\$F
5	2.2	86	143	1.81	5.53	17	87	86	79
<input checked="" type="checkbox"/> Hfrs	Act BW	Adj WW	Adj YW	HP	CEM	MILK	\$G	\$B	\$C
<input checked="" type="checkbox"/> Cows	77	N/A	1047	18.1	5	23	77	156	289



Superior growth and outstanding +18.1 heifer pregnancy and carcass out of a first calf heifer from our embryo division by "Nationwide" out of one of the most elite donors in the program. A product of the program loaded with cow power. Dam's flush brother, T/D Midwest 8330, sold at \$19,000 in 2020.

295

T/D Bootheel 7 1320

BULL REG: 19992624 DOB: 2/9/21 TATTOO: 1320

SydGen Enhance
T/D Bootheel 7 8445
River Hills Rosa X374
JVC Cavalry V3326
T/D Miss Wix 945
T/D Miss Wix 7118

ULTRASOUND		CARCASS	
% IMF	2.75	CW	51
RE	9.8	MARB	0.39
Rib Fat	0.10	REA	1.04
		FAT	-0.007

ANGUS88

PERFORMANCE				MATERNAL			\$VALUES		
CED	BW	WW	YW	SC	PAP	DOC	\$M	\$W	\$F
15	-0.8	64	118	1.34	1.59	12	65	81	95
<input checked="" type="checkbox"/> Hfrs	Act BW	Adj WW	Adj YW	HP	CEM	MILK	\$G	\$B	\$C
<input checked="" type="checkbox"/> Cows	65	555	929	12.3	12	36	46	142	249



Sure shot calving ease bull with a top 2% calving ease direct and top 15% birthweight out of a first calf "Cavalry" daughter. Big ribeye bull with a phenomenal cow family, the "7118" cow made her way into the donor pen this year with an elite production record of 4 calves with ratios of WW@105, YW@10, %IMF@105 and RE@109 with an average calving interval of 4 calves @ 368 days.

LOT 297



ICC Blackclass 5231



Dam of lot 298

296

T/D Bootheel 7 1170

BULL REG: 20083103 DOB: 1/18/21 TATTOO: 1170

SydGen Enhance

T/D Bootheel 7 8445

River Hills Rosa X374

JVC Cavalry V3326

TL Ruby 9161

TL Ruby 4143

ULTRASOUND		CARCASS	
% IMF	3.24	CW	54
RE	9.9	MARB	0.77
Rib Fat	0.07	REA	0.77
		FAT	0.004

ANGUSGS

PERFORMANCE				MATERNAL			\$VALUES		
CED	BW	WW	YW	SC	PAP	DOC	SM	\$W	\$F
10	0.9	72	119	0.93	0.11	8	63	85	91
<input checked="" type="checkbox"/> Hfrs	Act BW	Adj WW	Adj YW	HP	CEM	MILK	\$G	\$B	\$C
<input checked="" type="checkbox"/> Cows	75	658	1004	15.5	11	32	58	150	258



Calving ease bull out of a first calf "Cavalry" daughter. Grandmother is also the mother of herd sire, Spring Cove Cat D13. Balanced trait bull who will improve a lot of programs. First calf heifer mother bred right back to the AI and had a "Doc Ryan" heifer calf 366 days after her first calf.

LOT 298



297

T/D Bootheel 7 146

BULL REG: 19967403 DOB: 1/9/21 TATTOO: 146

SydGen Enhance

T/D Bootheel 7 8445

River Hills Rosa X374

Connealy Comrade 1385

B/R Blackcap Empress 562

SJH Stimulus of 5293 0028

ULTRASOUND		CARCASS	
% IMF	2.69	CW	43
RE	11.4	MARB	0.70
Rib Fat	0.11	REA	0.68
		FAT	0.011

ANGUSGS

PERFORMANCE				MATERNAL			\$VALUES		
CED	BW	WW	YW	SC	PAP	DOC	SM	\$W	\$F
10	-1.2	60	110	0.88	2.61	21	73	71	87
<input checked="" type="checkbox"/> Hfrs	Act BW	Adj WW	Adj YW	HP	CEM	MILK	\$G	\$B	\$C
<input checked="" type="checkbox"/> Cows	72	671	1041	13.0	11	28	54	141	256



Great calving ease out of a beautiful cow with a great record of 5BW@96, 3WW@101, 3YW@104 and 3%IMF@106 and an ACI of 6 calves @ 362 days. Four maternal sisters are retained in the herd.

298

T/D Bootheel 7 1271

BULL REG: 19982668 DOB: 2/2/21 TATTOO: 1271

SydGen Enhance

T/D Bootheel 7 8445

River Hills Rosa X374

Connealy Capitalist 028

ICC Blackclass 5231

ICC Blackclass 0706

ULTRASOUND		CARCASS	
% IMF	2.86	CW	60
RE	10.3	MARB	0.50
Rib Fat	0.09	REA	0.62
		FAT	0.005

ANGUSGS

PERFORMANCE				MATERNAL			\$VALUES		
CED	BW	WW	YW	SC	PAP	DOC	SM	\$W	\$F
4	1.3	69	125	0.77	1.03	20	89	91	105
<input type="checkbox"/> Hfrs	Act BW	Adj WW	Adj YW	HP	CEM	MILK	\$G	\$B	\$C
<input checked="" type="checkbox"/> Cows	75	636	1030	19.1	5	42	45	149	282



Adequate growth with a huge heifer pregnancy with an +18.2 top 3% of the breed. 4% \$Maternal and 3% \$Weaning with a +279 \$C for top 15% of the breed. Dam is a rib ribbed, high volumed, good uddered female with an ACI of 3 calves @ 348 days.

299

T/D Bootheel 7 196

BULL REG: 19994808 DOB: 1/12/21 TATTOO: 196

SydGen Enhance

T/D Bootheel 7 8445

River Hills Rosa X374

B/R Destination 727-928

B/R Miss Wix 629

B/R Miss Wix 32

ULTRASOUND		CARCASS	
% IMF	3.49	CW	48
RE	11.7	MARB	1.06
Rib Fat	0.13	REA	0.83
		FAT	-0.013

ANGUSGS

PERFORMANCE				MATERNAL			\$VALUES		
CED	BW	WW	YW	SC	PAP	DOC	SM	\$W	\$F
4	1.9	68	118	1.65	2.82	11	63	82	82
<input type="checkbox"/> Hfrs	Act BW	Adj WW	Adj YW	HP	CEM	MILK	\$G	\$B	\$C
<input checked="" type="checkbox"/> Cows	80	608	1050	14.6	0	36	73	155	264



Generations of marbling in this cow family- Dam %IMF@129 and top 10% in the breed for MB and grandam %IMF@120 and top 10% of the breed for MB. He scored a tremendous genomic score of 6 for marbling and a +1.06 marbling EPD in the top 10% of the breed. Dam record: ACI 4 calves @ 356 days, 3%IMF@102, 3RE@105. Grandam record: ACI 5 calves @ 363 days, 5BWR@99, 5WWR@105, 5YWR@101, 5%IMF@102, 5RE@105.



Liberty Mutual
INSURANCE

CHERI AND JIM GIES

Cattle and Equine Insurance

19381 CR 74 / Eaton, CO 80615

Office: 970-454-3836

Cell: 970-590-0500 / Email: cmgies@msn.com



300

T/D Bootheel 7 1303

BULL REG: 19991032 DOB: 2/6/21 TATTOO: 1303

SydGen Enhance
T/D Bootheel 7 8445
River Hills Rosa X374
Hoover Dam
ICC GW Erica 440
Erica of Ellston X16

ULTRASOUND		CARCASS	
% IMF	2.65	CW	54
RE	11.1	MARB	0.53
Rib Fat	0.13	REA	0.98
		FAT	0.016

ANGUS68

PERFORMANCE				MATERNAL			\$VALUES		
CED	BW	WW	YW	SC	PAP	DOC	\$M	\$W	\$F
10	-0.1	58	106	1.85	2.63	30	82	72	98
<input checked="" type="checkbox"/> Hfrs	Act BW	Adj WW	Adj YW	HP	CEM	MILK	\$G	\$B	\$C
<input checked="" type="checkbox"/> Cows	76	670	993	17.3	11	34	50	148	274



Heifer bull with a balanced trait EPD profile out of a female that has brought 6 bulls to the scale each fall with an ACI of 6 calves @ 359 days. Added muscle and ribeye with a great ratio of 110. Grandam record: 10BWR@94, 10WWR@107, 10YW@106.

301

T/D Bootheel 7 1410

BULL REG: 20025720 DOB: 3/9/21 TATTOO: 1410

SydGen Enhance
T/D Bootheel 7 8445
River Hills Rosa X374
Connealy 1682 3657
T/D Rita 8158
RRR Rita Y14

ULTRASOUND		CARCASS	
% IMF	2.86	CW	45
RE	11.2	MARB	0.52
Rib Fat	0.14	REA	0.84
		FAT	0.017

ANGUS68

PERFORMANCE				MATERNAL			\$VALUES		
CED	BW	WW	YW	SC	PAP	DOC	\$M	\$W	\$F
5	2.1	64	107	0.39	1.74	15	77	74	80
<input type="checkbox"/> Hfrs	Act BW	Adj WW	Adj YW	HP	CEM	MILK	\$G	\$B	\$C
<input checked="" type="checkbox"/> Cows	78	728	1042	12.9	12	30	47	128	243



One of the youngest bulls in the pen, but still offers tremendous rib, soundness and had a 109 weaning ratio and ribeye scan ratio of 106. Out of a young big bodied, perfect uddered female. Grandam is a Pathfinder that represents the impressive record of: ACI 8 calves @ 394 days, 6WWR@112, 6YW@106, 3%IMF@104, 3RE@101.

SYDGEN ENHANCE

#18170041 / Sire of Lots 76-85, 302-309

CED	BW	WW	YW	DOC	HP	CEM	MILK
8	0.4	70	138	33	10.9	9	33
CW	MARB	RE	\$M	\$W	\$F	\$B	\$C
63	1.23	0.86	69	87	115	196	323

"Enhance" ranks as the #1 bull in the main Angus sire summary for the new cumulative Index in \$C. He is known for his proven calving ease, performance growth, mature height and elite carcass values. His calves are some of the most vigorous calves we have had in recent years around the ranch and we have had calves born in negative temperatures and walk with their mother into the calving barn at under an hour old. "Enhance" sired the \$30,000 fall bull in 2020, T/D Bootheel 7, who also has sons selling.



T/D Blossom 7219



Dam of lots 47-48, 124-125, 302-303

Flush Brothers **LOTS 302-303**

Calving ease, high performance growth and carcass merit coming out of one of the most promising donors in the program. This donor dam has tremendous body and volume, is perfect uddered and can flat raise a whopper of a calf. She is out of the maternal herd sire, "Playbook" and her mother is the grandmother to ST Genetics sire, B/R MVP 5247. Royal pedigree stacked with tremendous cows.

302

T/D Enhance J1122

BULL REG: 20142351 DOB: 3/18/21 TATTOO: J1122

SydGen Exceed 3223
SydGen Enhance
SydGen Rita 2618
TEX Playbook 5437
T/D Blossom 7219
B/R Blossom 1102

ULTRASOUND		CARCASS	
% IMF	3.57	CW	74
RE	9.8	MARB	0.77
Rib Fat	0.09	REA	0.94
		FAT	-0.016

ANGUS68

PERFORMANCE				MATERNAL			\$VALUES		
CED	BW	WW	YW	SC	PAP	DOC	\$M	\$W	\$F
9	1.0	81	139	0.88	6.34	30	100	106	118
<input checked="" type="checkbox"/> Hfrs	Act BW	Adj WW	Adj YW	HP	CEM	MILK	\$G	\$B	\$C
<input checked="" type="checkbox"/> Cows	86	715	Too Young	18.3	10	42	62	180	333



Checks a lot of EPD boxes with 12 EPDs in the top 25% of the breed.

303

T/D Enhance J176

BULL REG: 20054251 DOB: 2/28/21 TATTOO: J176

SydGen Exceed 3223
SydGen Enhance
SydGen Rita 2618
TEX Playbook 5437
T/D Blossom 7219
B/R Blossom 1102

ULTRASOUND		CARCASS	
% IMF	2.92	CW	47
RE	9.4	MARB	0.63
Rib Fat	0.13	REA	1.29
		FAT	-0.053

ANGUS68

PERFORMANCE				MATERNAL			\$VALUES		
CED	BW	WW	YW	SC	PAP	DOC	\$M	\$W	\$F
11	0.4	65	121	0.70	5.35	21	87	77	103
<input checked="" type="checkbox"/> Hfrs	Act BW	Adj WW	Adj YW	HP	CEM	MILK	\$G	\$B	\$C
<input checked="" type="checkbox"/> Cows	78	545	883	15.7	14	29	63	166	302



Heifer bull with adequate growth and a big ribeye with a +1.29 ribeye EPD. Balanced trait \$Indexes with all 6 in the top 20% of the breed including a top 3% \$Maternal and \$C.

LD Ida 5120



Dam of lots 78-79, 92, 131-134, 173-176, 304, 385

B/R Ruby of Tiffany 3210



Dam of lot 66, 165-166, 305, 318-319

LOT 304



304

T/D Enhance J184

BULL REG: 20054296 DOB: 2/18/21 TATTOO: J184

SydGen Exceed 3223
 SydGen Enhance
 SydGen Rita 2618
 B/R New Frontier 095
 LD Ida 5120
 LD Ida 1320

ULTRASOUND		CARCASS	
% IMF	4.09	CW	45
RE	10.5	MARB	0.82
Rib Fat	0.21	REA	0.85
ANGUS6S		FAT	-0.013

PERFORMANCE				MATERNAL			\$VALUES		
CED	BW	WW	YW	SC	PAP	DOC	\$M	\$W	\$F
11	0.2	57	112	1.15	6.63	24	56	58	95
<input checked="" type="checkbox"/> Hfrs	Act BW	Adj WW	Adj YW	HP	CEM	MILK	\$G	\$B	\$C
<input checked="" type="checkbox"/> Cows	68	667	1117	11.3	9	26	63	158	261



Calving ease bull with complete ratios and EPD profile that is very gentle and has a great demeanor. Good carcass scan ratios of %IMF@109 and RE@102. A mating from the oldest cows on the place who lived to be 16 years old. "New Frontiers" are some of the best females on the place and dot a lot of female pedigrees at the ranch. Nice mating that blends maternal and growth and carcass merit. This will be the last chance to inject "5120" into your program as she passed this last summer.

305

T/D Enhance J120

BULL REG: 20057662 DOB: 2/4/21 TATTOO: J120

SydGen Exceed 3223
 SydGen Enhance
 SydGen Rita 2618
 Connealy Impression
 B/R Ruby of Tiffany 3210
 B/R Ruby of Tiffany 1130

ULTRASOUND		CARCASS	
% IMF	4.19	CW	78
RE	11.0	MARB	0.76
Rib Fat	0.14	REA	0.64
ANGUS6S		FAT	0.010

PERFORMANCE				MATERNAL			\$VALUES		
CED	BW	WW	YW	SC	PAP	DOC	\$M	\$W	\$F
7	1.6	81	151	1.82	4.26	25	73	87	125
<input checked="" type="checkbox"/> Hfrs	Act BW	Adj WW	Adj YW	HP	CEM	MILK	\$G	\$B	\$C
<input checked="" type="checkbox"/> Cows	68	716	1422	14.3	13	30	56	180	306



The best "Enhance" we've ever raised. Big middled and long bodied. Great calving ease bull suitable for heifers to a top 5% weaning and top 3% yearling weight. 4 of the \$Indexes are in the top 5% of the breed or better. Genetic value here out of a great cow. His dam, "3210", was the high selling female from our Mature Cow Dispersion last fall selling for \$27,500 half interest. She is the mother to the high selling fall bull last year, T/D Executive 9604 selling to the historic Sitz Angus cow herd and she is proving to pass on her unprecedented phenotype onto her calves. Many astute cattlemen have seen her and have remarked on her flawless type and kind. "Enhance" will add some carcass merit and marbling to this mating.



Check out the QR codes!

Next to each lot is a QR code that will take you directly to a video of that specific bull. Just open the camera app on your smart phone, hover over the QR code and tap the link that appears.



306

T/D Enhance 1273

BULL REG: 19984379 DOB: 2/2/21 TATTOO: 1273

SydGen Exceed 3223
 SydGen Enhance
 SydGen Rita 2618
 JVC Cavalry V3326
T/D Rosa 9381
 River Hills Rosa X374

ULTRASOUND		CARCASS	
% IMF	4.68	CW	75
RE	9.2	MARB	1.12
Rib Fat	0.14	REA	1.10
ANGUS		FAT	-0.027

PERFORMANCE				MATERNAL			\$VALUES		
CED	BW	WW	YW	SC	PAP	DOC	\$M	\$W	\$F
7	0.9	80	153	1.56	6.59	23	68	88	126
☑ Hfrs	Act BW	Adj WW	Adj YW	HP	CEM	MILK	SG	SB	SC
☑ Cows	83	719	1082	17.0	4	33	80	206	335

Heifer bull with explosive growth in the top 5% for weaning and top 2% yearling weight. Had a great growth test for out of a first calf heifer with ratios of WW@107 and YW@103 and a massive %IMF scan with a 133 ratio.



LOT 309



309

T/D Enhance 1306

BULL REG: 19994334 DOB: 2/7/21 TATTOO: 1306

SydGen Exceed 3223
 SydGen Enhance
 SydGen Rita 2618
 JVC Cavalry V3326
T/D Rosa 9383
 River Hills Rosa X374

ULTRASOUND		CARCASS	
% IMF	3.49	CW	67
RE	9.5	MARB	0.79
Rib Fat	0.14	REA	0.79
ANGUS		FAT	0.011

PERFORMANCE				MATERNAL			\$VALUES		
CED	BW	WW	YW	SC	PAP	DOC	\$M	\$W	\$F
9	-0.1	78	146	1.20	5.83	16	45	80	114
☑ Hfrs	Act BW	Adj WW	Adj YW	HP	CEM	MILK	SG	SB	SC
☑ Cows	79	673	1116	12.4	8	27	56	170	265

Long bodied heifer bull with powerful growth with weaning weight in the top 10% and yearling weight in the top 4% of the breed and a nice pedigree out of a young, big made, perfect uddered "Cavlarly" donor with an elite cow family. Grandam is a 3/4 sister to the dam of JVC Cavalry and is the dam of the \$20,000 B/R Destination 630. Calving ease with breed leading growth. "Cavlarly" daughters need no introduction in this program, with them dominating the donor pen headed forward and this is an example.



PERFORMANCE				MATERNAL			\$VALUES		
CED	BW	WW	YW	SC	PAP	DOC	\$M	\$W	\$F
7	0.8	83	148	1.43	4.29	20	72	84	111
☑ Hfrs	Act BW	Adj WW	Adj YW	HP	CEM	MILK	SG	SB	SC
☑ Cows	84	705	1131	14.2	12	24	59	170	292

Big figures from a calving ease bull with great growth with both weaning and yearling weight both in the top 3% and had ratios to prove it with WW@105 and YW@107. Out of a first calf heifer from our ET program.



LOT 308



308

T/D Enhance 1238

BULL REG: 20274039 DOB: 1/26/21 TATTOO: 1238

SydGen Exceed 3223
 SydGen Enhance
 SydGen Rita 2618
 Quaker Hill Rampage 0A36
R/M Rita 7A28
 R/M Rita 5F62

ULTRASOUND		CARCASS	
% IMF	3.79	CW	76
RE	9.9	MARB	1.21
Rib Fat	0.14	REA	0.96
ANGUS		FAT	-0.028

PERFORMANCE				MATERNAL			\$VALUES		
CED	BW	WW	YW	SC	PAP	DOC	\$M	\$W	\$F
9	0.6	87	153	0.87	4.54	20	56	92	121
☑ Hfrs	Act BW	Adj WW	Adj YW	HP	CEM	MILK	SG	SB	SC
☑ Cows	80	N/A	1084	11.5	12	29	83	204	321

Calving ease embryo calf by "Enhance" with a great birth to growth spread, feed efficiency, carcass merit and 5 of the 6 \$Indexes in the top 3% of the entire breed. A 6 on the genomic scale for marbling and a +1.21 marbling EPD to boot. A cow family that represents SIX generations of impeccable in the top 20% or better. 11 EPDs in the top 4% and 16 EPDs in the top 15% of the entire breed. Impressive.



Trey was selected as the Cattle U Young Cattleman of the Year during the Cattle U and Trade Show in Dodge City, Kansas presented by High Plains Journal this August 2021.

MAR INNOVATION 251

#16983331 / Sire of Lots 71-75, 310-316



CED	BW	WW	YW	DOC	HP	CEM	MILK
-1	3.3	66	114	25	7.8	8	24
CW	MARB	RE	\$M	\$W	\$F	\$B	\$C
39	0.65	0.66	57	65	89	142	241

Second year sire group for this timeless bull. Bill and Trey identified "Innovation" as a bull fit to sire the most of the best in our program after we watched him breed cows in the plains of South Dakota at Maher, Angus. His soundness, impeccable feet with mass and volume is unprecedented in the breed. Watching him breed cows with his powerful build is a sight to see and we have heard multiple customers report the same of his sons. With 17 EPDs in the top 30% of the breed this bull not only packs a phenotypic punch to make great cows but will also make heavy weighing feeder cattle.

Flush Brothers

LOTS 310-311

Awesome mating out of the mother of perennial Herd Sire B/R MVP 5247 and the female making MAR Innovation 251. This set of flush brothers are stout with high volume and a great foot. This mating was specifically made for females so it shouldn't surprise anyone the heifers look like heifers and the bulls look like bulls. If we have any customers that are maternally driven this year and looking to expand their replacement pen these are the brothers that will do that. Elite Angus replacement heifers moving forward in a declining cow supply have never been more important.

LOT 310



B/R Blossom 3254



Dam of lots 310-311

310

T/D Innovation 1290

BULL REG: 19994274 DOB: 2/4/21 TATTOO: 1290

Connealy Impression

MAR Innovation 251

MAR Final Kahuna 856

B/R Destination 7222-1148

B/R Blossom 3254

B/R Blossom 1102

ULTRASOUND		CARCASS	
% IMF	3.14	CW	34
RE	10.1	MARB	0.82
Rib Fat	0.14	REA	0.39
		FAT	0.019

ANGUS^{GS}

PERFORMANCE				MATERNAL			\$VALUES		
CED	BW	WW	YW	SC	PAP	DOC	\$M	\$W	\$F
5	1.7	64	107	1.33	0.86	19	71	64	76
<input type="checkbox"/> Hfrs	Act BW	Adj WW	Adj YW	HP	CEM	MILK	\$G	\$B	\$C
<input checked="" type="checkbox"/> Cows	80	604	953	11.4	11	21	55	131	241

Heifer bull out of one of the best cows to ever walk on the place. Keep every heifer in the replacement pen out of this fella. We retained every heifer in this flush in the replacement pen.



311

T/D Innovation 1287

BULL REG: 19994275 DOB: 2/4/21 TATTOO: 1287

Connealy Impression

MAR Innovation 251

MAR Final Kahuna 856

B/R Destination 7222-1148

B/R Blossom 3254

B/R Blossom 1102

ULTRASOUND		CARCASS	
% IMF	4.52	CW	47
RE	9.8	MARB	1.09
Rib Fat	0.08	REA	0.53
		FAT	-0.036

ANGUS^{GS}

PERFORMANCE				MATERNAL			\$VALUES		
CED	BW	WW	YW	SC	PAP	DOC	\$M	\$W	\$F
-2	4.2	79	133	1.07	2.14	14	48	64	93
<input type="checkbox"/> Hfrs	Act BW	Adj WW	Adj YW	HP	CEM	MILK	\$G	\$B	\$C
<input checked="" type="checkbox"/> Cows	92	742	1028	16.0	7	21	72	165	262



Embryo mating that was specifically made to make replacement females and three full sisters are retained in the herd. Massive power and growth in this "Innovation" son out of one of the greatest cows to walk on the place. Huge marbling EPD and a big-time scan ratio of 135.

312 T/D Innovation 1352

BULL REG: 20012998 DOB: 2/18/21 TATTOO: 1352

Connealy Impression
MAR Innovation 251
MAR Final Kahuna 856

B/R 65R Genesis
B/R Pride 1421
Cliffsides G M Pride 3244

ULTRASOUND		CARCASS	
% IMF	2.26	CW	42
RE	13.0	MARB	0.41
Rib Fat	0.17	REA	0.88
		FAT	-0.014

ANGUS6S

PERFORMANCE				MATERNAL			\$VALUES		
CED	BW	WW	YW	SC	PAP	DOC	\$M	\$W	\$F
5	1.5	62	105	0.17	-0.34	14	53	59	85
Hfrs	Act BW	Adj WW	Adj YW	HP	CEM	MILK	\$G	\$B	\$C
☑ Cows	80	767	1188	8.4	11	20	45	130	222



Stout, big footed son out of the famed "1421" cow from the "Pride" family. Great weaning and yearling ratios of 115 and 110. Replacements sired by this bull will be the keeping kind.

B/R Lantz Blackcap 475



Dam of lot 313

314 T/D Innovation 1334

BULL REG: 19992631 DOB: 2/13/21 TATTOO: 1334

Connealy Impression
MAR Innovation 251
MAR Final Kahuna 856

B/R Destination 727-928
T/D Erica Eline 846
B/R Erica Eline 54

ULTRASOUND		CARCASS	
% IMF	3.61	CW	48
RE	10.2	MARB	1.12
Rib Fat	0.10	REA	0.65
		FAT	0.001

ANGUS6S

PERFORMANCE				MATERNAL			\$VALUES		
CED	BW	WW	YW	SC	PAP	DOC	\$M	\$W	\$F
3	1.8	71	129	0.25	-0.11	27	67	73	95
Hfrs	Act BW	Adj WW	Adj YW	HP	CEM	MILK	\$G	\$B	\$C
☑ Cows	84	N/A	1066	15.1	7	28	72	167	284



Big ribbed, really gentle, really sound growth EPD bull with excellent marbling. +1.12 marbling EPD and genomic percentile score of 5 for marbling. All \$Indexes in the top 35% of the breed with 3 of the 6 in the top 15%. Dam is a young female that is doing a great job- ACI of 2 calves @ 360 days. Grandam is an ET out of the "1014" donor with an ACI of 4 calves @ 365 days.

B/R Erica Eline 412



Great granddam of lot 315

LOT 313



315 T/D Innovation 1204

BULL REG: 19992765 DOB: 1/22/21 TATTOO: 1204

Connealy Impression
MAR Innovation 251
MAR Final Kahuna 856

G A R Phenom 7953
T/D Erica Eline 839
B/R Erica Eline 6126

ULTRASOUND		CARCASS	
% IMF	3.14	CW	42
RE	11.6	MARB	0.98
Rib Fat	0.17	REA	0.53
		FAT	0.044

ANGUS6S

PERFORMANCE				MATERNAL			\$VALUES		
CED	BW	WW	YW	SC	PAP	DOC	\$M	\$W	\$F
7	0.6	63	103	0.48	3.33	17	76	73	86
Hfrs	Act BW	Adj WW	Adj YW	HP	CEM	MILK	\$G	\$B	\$C
☑ Cows	75	708	1047	13.1	13	27	61	147	267



Love this mating full of maternal excellence. No secret the "Innovations" are tremendous daughters and when stacked with the "Erica Eline" cow family it will be sure to make lasting replacement heifers. High marbling son of "Innovation" with a +.98 marbling for 10% of the breed. Balanced trait bull with 5 of the 6 \$Values in the top 25% or better. Great grandmother, the "412" cow, is one of our favorites in the pasture with her capacity, feminine make and perfect udder and an ACI of 6 calves @ 348 days.

313 T/D Innovation 134

BULL REG: 19967404 DOB: 1/8/21 TATTOO: 134

Connealy Impression
MAR Innovation 251
MAR Final Kahuna 856

Spring Cove TL Warrior 2058
B/R Lantz Blackcap 475
B/R Lantz Blackcap 235

ULTRASOUND		CARCASS	
% IMF	2.70	CW	48
RE	12.0	MARB	0.67
Rib Fat	0.10	REA	0.69
		FAT	-0.022

ANGUS6S

PERFORMANCE				MATERNAL			\$VALUES		
CED	BW	WW	YW	SC	PAP	DOC	\$M	\$W	\$F
4	1.9	59	107	0.78	-1.71	13	43	73	93
Hfrs	Act BW	Adj WW	Adj YW	HP	CEM	MILK	\$G	\$B	\$C
☑ Cows	83	728	1158	9.6	11	42	55	148	235



Stout made, heavy muscled "Innovation" out of a beautiful and productive "Warrior" daughter who is long necked, very sound and clean fronted. Has an ACI of 6 calves @ 358 days with 6BWR@97, 5WWR@108, 5YWR@104, 5%IMF@103 and 5RE@105. This calf had respective growth ratios of WW@107 and YW@109. Maternal brothers sold at \$7,250 in 2020 and \$7,000 in 2017. Grandam is a Pathfinder with an ACI of 8 calves @ 361 days, 5WWR@106, 5%IMF@102, 5RE@104. Every heifer he sires will be to die for phenotypically and genetically.

316 T/D Innovation 1231

BULL REG: 19992809 DOB: 1/25/21 TATTOO: 1231

Connealy Impression
MAR Innovation 251
MAR Final Kahuna 856

KC Haas GPS
B/R Pride 6219
B/R Pride 1551

ULTRASOUND		CARCASS	
% IMF	2.95	CW	39
RE	11.8	MARB	0.66
Rib Fat	0.10	REA	0.83
		FAT	0.028

ANGUS6S

PERFORMANCE				MATERNAL			\$VALUES		
CED	BW	WW	YW	SC	PAP	DOC	\$M	\$W	\$F
-2	3.4	57	95	0.92	0.32	20	62	52	83
Hfrs	Act BW	Adj WW	Adj YW	HP	CEM	MILK	\$G	\$B	\$C
☑ Cows	94	645	1011	8.8	7	22	52	135	237



Another bull that was made specifically for a heifer and we won't complain about it. Completely crushed the scales with growth ratios of WW@130 and YW@110. Out of the famed "Pride" cow family-- keep every heifer out of this bull. Mother laid down and had an "MVP" bull calf 365 days later and he is a whopper.

LOT 317



317

T/D Identified 1289

BULL REG: 20105042 DOB: 2/4/21 TATTOO: 1289

Koupals B&B Identity
Mill Brae Identified 4031
 Mill Brae Pro Blackcap 1092
 Connealy Confidence Plus
Baldrige Isabel F047
 Baldrige Isabel B082

ULTRASOUND		CARCASS	
% IMF	2.79	CW	63
RE	11.1	MARB	0.99
Rib Fat	0.12	REA	0.88
		FAT	0.036

ANGUS88

PERFORMANCE				MATERNAL			\$ VALUES		
CED	BW	WW	YW	SC	PAP	DOC	\$M	\$W	\$F
6	1.6	85	154	0.69	3.25	25	104	95	100
<input checked="" type="checkbox"/> Hfrs	Act BW	Adj WW	Adj YW	HP	CEM	MILK	\$G	\$B	\$C
<input checked="" type="checkbox"/> Cows	75	692	1164	18.4	7	30	67	167	321



Only bull in the flush, but a great one. Out of our selection of the Baldrige Performance Angus herd, Baldrige Isabel F047 is flawless in her phenotype and udder quality. Since her unveiling last summer at the Baldrige Female Sale and our Mature Cow Dispersion, she has sold over \$120k in female sales in one year with four calves. A full brother sold in January to our good friend at Linz Heritage Angus at \$75,000. This female is flat special, and her story is just being written now and this herd sire prospect will help. He does a lot right.

Baldrige Isabel F047



Dam of Lot 317

MILL BRAE IDENTIFIED 4031

#17928462 / Sire of Lot 317



CED	BW	WW	YW	DOC	HP	CEM	MILK
12	-1.0	64	118	14	15.2	12	24
CW	MARB	RE	\$M	\$W	\$F	\$B	\$C
51	1.36	0.89	78	70	102	185	318

Proven calving ease sire who was used to bring incredible carcass merit and high heifer pregnancy to the program. His sons are moderate, stout and very sound. They carry exceptional pounds with a very athletic movement. He is deceased and semen is limited and was only used on select females in our embryo program. We also purchased a son of Identified with a group of progressive breeders in the industry last spring, HCC Whitewater 9010 # 19870506 for a record \$280,000 who's first calves hit the ground this spring and they are dense made, really cool looking and have that herd bull look in a jet black package. With his calving ease, carcass merit, mature cow weight and high heifer pregnancy we are excited to offer his sons in 2023.

CONNELY CONFIDENCE PLUS

#17585576 / Sire of Lot 318-323

CED	BW	WW	YW	DOC	HP	CEM	MILK
11	0.1	63	122	30	12.2	7	30
CW	MARB	RE	\$M	\$W	\$F	\$B	\$C
46	0.94	1.08	97	91	99	167	314

Confidence Plus is a proven bull that offers a unique combination of calving ease and growth combined with carcass traits, docility and heifer pregnancy, making him a true genetic breed-leader. His mother, "1209", was one of the most phenotypic cows we have ever laid eyes on. He is deceased and semen is in high demand and we used him specifically on some of our best cows to make lasting replacement females. If you are looking to add some highly valuable industry traits to your replacement pen this bull will do just that.



Flush Brothers **LOTS 318-319**

"3210" was the high selling female from our Mature Cow Dispersion last fall selling for \$27,500 half interest. She is the mother to the \$40,000 high selling fall bull last year, T/D Executive 9604 selling to the historic Sitz Angus cow herd and she is proving to pass on her unprecedented phenotype onto her calves. Many astute cattlemen have seen her and have remarked on her flawless type and kind. "Confidence Plus" is now deceased and is known throughout the breed for his great daughters.

B/R Ruby of Tiffany 3210



Dam of lot 66, 165-166, 305, 318-319

LOT 318



LOT 319



318 T/D Confidence Plus J178

BULL REG: 20057607 DOB: 2/16/21 TATTOO: J178

Connealy Confidence 0100
Connealy Confidence Plus
Elbanna of Conanga 1209
Connealy Impression
B/R Ruby of Tiffany 3210
B/R Ruby of Tiffany 1130

ULTRASOUND		CARCASS	
% IMF	3.05	CW	50
RE	13.1	MARB	0.86
Rib Fat	0.16	REA	1.03
		FAT	0.021

ANGUS^{BS}

PERFORMANCE				MATERNAL			\$VALUES		
CED	BW	WW	YW	SC	PAP	DOC	\$M	\$W	\$F
9	1.7	69	125	0.54	2.61	17	79	71	92
☑ Hfrs	Act BW	Adj WW	Adj YW	HP	CEM	MILK	\$G	\$B	\$C
☑ Cows	81	641	1193	15.1	6	25	64	156	281



Herd bull. Big middled and great fronted. Will work on heifers and does a lot right. Big ribeye bull with a top 5% of the breed and a ribeye scan ratio of 126. Great foot EPDs, both in the top 5%.

319 T/D Confidence Plus J191

BULL REG: 20057608 DOB: 2/20/21 TATTOO: J191

Connealy Confidence 0100
Connealy Confidence Plus
Elbanna of Conanga 1209
Connealy Impression
B/R Ruby of Tiffany 3210
B/R Ruby of Tiffany 1130

ULTRASOUND		CARCASS	
% IMF	3.06	CW	55
RE	10.9	MARB	0.66
Rib Fat	0.20	REA	0.61
		FAT	0.055

ANGUS^{BS}

PERFORMANCE				MATERNAL			\$VALUES		
CED	BW	WW	YW	SC	PAP	DOC	\$M	\$W	\$F
10	1.9	77	138	1.43	3.14	24	94	92	93
☑ Hfrs	Act BW	Adj WW	Adj YW	HP	CEM	MILK	\$G	\$B	\$C
☑ Cows	77	658	1141	14.2	9	33	48	140	276



Herd bull that reads elite. He looks like his maternal brothers, "Executive" and "Midwest". Top 10% weaning and yearling weight EPD with a huge scrotal of +1.43 for top 20% of the breed which is unheard of in the "Confidence Plus" line. Top 1% \$maternal.

Flush Brothers LOTS 320-321

A unique mating here from the maternal sire, "Confidence Plus", who is now deceased from the mother of the \$30,000 T/D Bootheel 7 8445. "Confidence Plus" semen is in high demand, sometimes costing thousands of dollars for one unit and this mating shows why. This set of brothers should be heifer safe and will add some power and ribeye to your calf crop and leave you with some beautiful females.

River Hills Rosa X374



Dam of lots 127-130, 212-216, 320-321

Flush Brothers LOTS 322-323

Rare and unique mating out of one of the high selling donors in our Mature Cow Dispersion last fall to Elk Angus who is maternally focused and sorted through the entire offering and settled on her. "1117" has sold numerous herd sires and has an impressive production record of 6BW@97, 6WW@106, 6YW@105, 10%IMF@113 and 10RE@100. "Confidence Plus" is now deceased and is now known throughout the breed as an elite female maker with carcass merit and this set of flush brothers should be no different.

LOT 322



320 T/D Confidence Plus J169

BULL REG: 20142161 DOB: 2/19/21 TATTOO: J169

Connealy Confidence 0100
Connealy Confidence Plus
 Elbanna of Conanga 1209
 Sitz Upward 307R
River Hills Rosa X374
 River Hills Rosa R300

ULTRASOUND		CARCASS	
% IMF	4.20	CW	62
RE	10.8	MARB	0.75
Rib Fat	0.15	REA	0.98
ANGUSGS		FAT	0.008

PERFORMANCE				MATERNAL			\$VALUES		
CED	BW	WW	YW	SC	PAP	DOC	\$M	\$W	\$F
6	1.7	67	126	0.44	4.49	23	80	79	110
<input checked="" type="checkbox"/> Hfrs	Act BW	Adj WW	Adj YW	HP	CEM	MILK	\$G	\$B	\$C
<input checked="" type="checkbox"/> Cows	80	624	1147	11.8	7	32	60	169	299



Heifer bull that checks a lot of boxes. Good muscle, shape and clean made. Adequate growth, good carcass merit and every \$Index in the top 20% of the breed and a top 3% of the breed for \$C. Scan ratios of %IMF@112 and RE@105.

322 T/D Confidence Plus J1108

BULL REG: 20057611 DOB: 2/8/21 TATTOO: J1108

Connealy Confidence 0100
Connealy Confidence Plus
 Elbanna of Conanga 1209
 Connealy Impression
B/R Lantz Blackcap 1117
 B/R Lantz Blackcap R827

ULTRASOUND		CARCASS	
% IMF	4.23	CW	33
RE	10.5	MARB	0.94
Rib Fat	0.12	REA	0.85
ANGUSGS		FAT	0.008

PERFORMANCE				MATERNAL			\$VALUES		
CED	BW	WW	YW	SC	PAP	DOC	\$M	\$W	\$F
15	-1.4	58	102	0.44	0.80	8	88	73	72
<input checked="" type="checkbox"/> Hfrs	Act BW	Adj WW	Adj YW	HP	CEM	MILK	\$G	\$B	\$C
<input checked="" type="checkbox"/> Cows	81	616	1094	17.3	12	28	67	139	268



Very sound with a great neck and shoulder. Great calving ease with a top 2% of the breed calving ease direct. Wonderful %IMF scan ratio of 112. Will make an elite set of replacement females. Maternal sister was a sale highlight in 2019 that sold at \$35,000 and went on to produce the \$23,000 T/D Choice in the 2021 bull sale as her first calf crop.

321 T/D Confidence Plus J149

BULL REG: 20142160 DOB: 2/23/21 TATTOO: J149

Connealy Confidence 0100
Connealy Confidence Plus
 Elbanna of Conanga 1209
 Sitz Upward 307R
River Hills Rosa X374
 River Hills Rosa R300

ULTRASOUND		CARCASS	
% IMF	3.45	CW	49
RE	11.8	MARB	0.52
Rib Fat	0.17	REA	1.15
ANGUSGS		FAT	-0.014

PERFORMANCE				MATERNAL			\$VALUES		
CED	BW	WW	YW	SC	PAP	DOC	\$M	\$W	\$F
4	2.5	71	126	0.86	1.87	26	78	69	96
<input checked="" type="checkbox"/> Hfrs	Act BW	Adj WW	Adj YW	HP	CEM	MILK	\$G	\$B	\$C
<input checked="" type="checkbox"/> Cows	84	609	1105	14.5	6	22	54	150	273



Big ribeye bull with a top 2% ribeye EPD and a massive scan ratio of 115. Top 15% of the breed \$Maternal and every \$Index in the top 30% of the breed.

323 T/D Confidence Plus J181

BULL REG: 20057610 DOB: 2/19/21 TATTOO: J181

Connealy Confidence 0100
Connealy Confidence Plus
 Elbanna of Conanga 1209
 Connealy Impression
B/R Lantz Blackcap 1117
 B/R Lantz Blackcap R827

ULTRASOUND		CARCASS	
% IMF	N/A	CW	48
RE	N/A	MARB	0.75
Rib Fat	N/A	REA	0.64
ANGUSGS		FAT	0.009

PERFORMANCE				MATERNAL			\$VALUES		
CED	BW	WW	YW	SC	PAP	DOC	\$M	\$W	\$F
9	0.0	67	125	0.44	2.62	21	95	83	95
<input checked="" type="checkbox"/> Hfrs	Act BW	Adj WW	Adj YW	HP	CEM	MILK	\$G	\$B	\$C
<input checked="" type="checkbox"/> Cows	73	523	N/A	15.7	9	31	55	151	291



Heifer bull out of a great cow loaded with maternal excellence and with a top 10% of the breed and a huge +95 \$Maternal in the top 1% of the breed. Keep every heifer out of this bull.



E&B PLUS ONE

#19196960 / Sire of Lot 324-326

CED	BW	WW	YW	DOC	HP	CEM	MILK
13	-0.8	51	100	19	14.3	7	23
CW	MARB	RE	\$M	\$W	\$F	\$B	\$C
23	0.92	0.72	83	54	76	140	265

First time sire group here and one of the most popular bulls used in the Angus breed. The cow family behind "Plus One" is an outcross to our program and his mother is a Pathfinder dam who has a nursing ratio on six calves of 108. She is a powerhouse female with length, soundness and a perfect udder. "Plus One" daughters are typey and jet black in the replacement pen and should make functional cows.

LOT 324



Musgrave Prim Lassie 163-386



Dam of Lot 324

324

T/D Plus One 162

BULL REG: 19977495 DOB: 1/10/21 TATTOO: 162

Connealy Confidence Plus

E&B Plus One

E&B Lady 1023 Precision 936

Musgrave Foundation

Musgrave Prim Lassie 163-386

SCR Prim Lassie 80634

ULTRASOUND		CARCASS	
% IMF	3.35	CW	57
RE	10.2	MARB	0.84
Rib Fat	0.13	REA	0.94
		FAT	0.003

ANGUS68

PERFORMANCE				MATERNAL			\$VALUES		
CED	BW	WW	YW	SC	PAP	DOC	\$M	\$W	\$F
5	1.2	66	123	0.59	1.10	13	66	77	108
<input type="checkbox"/> Hfrs	Act BW	Adj WW	Adj YW	HP	CEM	MILK	\$G	\$B	\$C
<input checked="" type="checkbox"/> Cows	83	627	1198	17.2	5	35	64	172	289



One big ribbed, smooth made elite bull that presents a balanced EPD profile with a high heifer pregnancy, carcass merit and 5 of the 6 \$Indexes in the top 15% of the breed or better out of the powerful flush by the dam of herd sire and million dollar semen seller, Musgrave 316 Exclusive. "Plus One" was one of the most used sires of the Angus breed and the calves come jet black, light and with vigor. They are showing tremendous calving ease and carcass quality, with his marbling EPD going higher and higher as more calves get turned in. The donor dam, "163", is one of the main reasons why we dove into "Exclusive". She is just right for the industry. She is flawless in her phenotype, incredibly sound and perfect uddered. The "Exclusive" sired wet daughters look tremendous in production, and he will be used here for a long time.

LOT 325



LOT 326



325

T/D Plus One 1143

BULL REG: 19980136 DOB: 1/16/21 TATTOO: 1143

Connealy Confidence Plus

E&B Plus One

E&B Lady 1023 Precision 936

S S Niagara Z29

T/D Mignonne G153

Mignonne S S C83

ULTRASOUND		CARCASS	
% IMF	3.30	CW	54
RE	11.6	MARB	0.83
Rib Fat	0.12	REA	0.82
		FAT	0.017

ANGUS68

PERFORMANCE				MATERNAL			\$VALUES		
CED	BW	WW	YW	SC	PAP	DOC	\$M	\$W	\$F
10	0.9	65	127	1.46	1.31	23	75	60	112
<input checked="" type="checkbox"/> Hfrs	Act BW	Adj WW	Adj YW	HP	CEM	MILK	\$G	\$B	\$C
<input checked="" type="checkbox"/> Cows	82	640	1120	16.0	9	20	61	173	299

Calving ease, carcass and top 20% of the breed for 5 \$Value traits out of a first calf heifer by "Niagara". Great yearling ratio @107 and ribeye scan ratio @109.



326

T/D Plus One 187

BULL REG: 19977626 DOB: 1/12/21 TATTOO: 187

Connealy Confidence Plus

E&B Plus One

E&B Lady 1023 Precision 936

TEX Playbook 5437

T/D Ruby of Tiffany 915

T/D Ruby of Tiffany 7108

ULTRASOUND		CARCASS	
% IMF	3.41	CW	44
RE	10.9	MARB	0.64
Rib Fat	0.13	REA	0.92
		FAT	0.000

ANGUS68

PERFORMANCE				MATERNAL			\$VALUES		
CED	BW	WW	YW	SC	PAP	DOC	\$M	\$W	\$F
8	1.7	64	112	-0.02	-0.28	16	89	75	85
<input checked="" type="checkbox"/> Hfrs	Act BW	Adj WW	Adj YW	HP	CEM	MILK	\$G	\$B	\$C
<input checked="" type="checkbox"/> Cows	83	713	1054	16.7	10	32	55	140	271

Moderate made, great spring of rib, +16.7 heifer pregnancy EPD and ratios of 106 for weaning and 103 ribeye scan ratio out of a super gentle "Ruby of Tiffany" first calf heifer by "Playbook" with exceptional eye-appeal. Six generations deep of the "Ruby of Tiffany" cow family at the ranch.



SITZ THUNDERBALL 734E

#18741035 / Sire of Lot 327-334



CED	BW	WW	YW	DOC	HP	CEM	MILK
6	1.4	59	116	18	11.8	8	32
CW	MARB	RE	\$M	\$W	\$F	\$B	\$C
45	0.96	0.48	70	68	93	156	272

Outcross bull we used in the program to add phenotype and calving ease while still keeping the carcass merit in them. "Thunderball" was the top selling bull at the 2018 Sitz Spring sale and after seeing him at the stud we were one of the first to purchase semen. He sired a nice set of sons that are very sound, full made, and big nutted. We believe his females will make tremendous cows. Due to his untimely death and limited semen, only a select few sons will be sold across the nation.

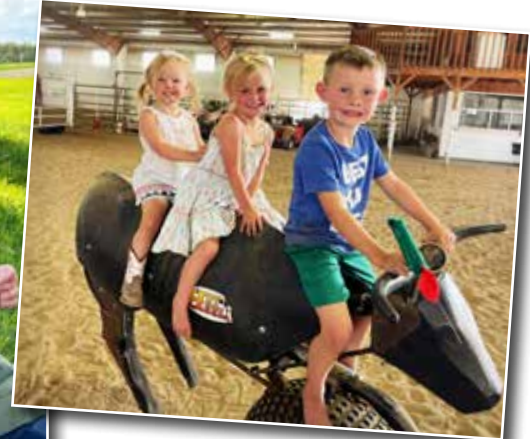



LOT 327

327 T/D Thunderball 122
BULL REG: 19970976 DOB: 1/7/21 TATTOO: 122

Raven Powerball 53
 Sitz Thunderball 734E
 Sitz Pride 84C
 B/R Future Direction 4268
TL Primrose 9155
 B/R Primrose 689

ULTRASOUND		CARCASS	
% IMF	4.08	CW	71
RE	10.1	MARB	1.26
Rib Fat	0.12	REA	0.38
ANGUS6S		FAT	0.033

PERFORMANCE				MATERNAL			\$VALUES		
CED	BW	WW	YW	SC	PAP	DOC	\$M	\$W	\$F
6	0.6	77	138	1.92	-1.37	21	69	91	121
✓ Hfrs	Act BW	Adj WW	Adj YW	HP	CEM	MILK	\$G	\$B	\$C
✓ Cows	77	730	1176	12.7	12	35	73	193	319

Bold sprung, super deep bodied, with lots of base width heifer bull out of proven female. Two maternal siblings in the herd. Excellent individual ratios of BW@98, WW@110, YW@109, %IMF@118. Elite EPD profile with 12 EPDS in the top 5% of the breed and 5 of the 6 \$Indexes in the top 5% of the breed or better including a 319\$C top 2% of the breed. Unique breeding piece here.



Casino Bomber N33

Maternal grandsire to lot 329

329 T/D Thunderball 158
BULL REG: 19970970 DOB: 1/10/21 TATTOO: 158

Raven Powerball 53
 Sitz Thunderball 734E
 Sitz Pride 84C
 Casino Bomber N33
T/D Blossom 9324
 B/R Blossom 3254

ULTRASOUND		CARCASS	
% IMF	3.54	CW	63
RE	11.0	MARB	0.80
Rib Fat	0.16	REA	0.86
ANGUS6S		FAT	0.008

PERFORMANCE				MATERNAL			\$VALUES		
CED	BW	WW	YW	SC	PAP	DOC	\$M	\$W	\$F
15	-0.8	75	141	1.71	2.20	21	65	79	113
✓ Hfrs	Act BW	Adj WW	Adj YW	HP	CEM	MILK	\$G	\$B	\$C
✓ Cows	74	696	1141	14.1	14	26	61	173	289

Herd bull with a royal pedigree showcasing the program. Out of a first calf heifer that is a product of our embryo transfer program. Elite calving ease with great birth to growth spread and ratios of 104 for weaning and 109 for yearling to back it up.



LOT 328

328 T/D Thunderball 1145
BULL REG: 20027305 DOB: 1/16/21 TATTOO: 1145

Raven Powerball 53
 Sitz Thunderball 734E
 Sitz Pride 84C
 Connealy In Focus 4925
T/D Ruby of Tiffany 885
 B/R Ruby of Tiffany 126

ULTRASOUND		CARCASS	
% IMF	4.39	CW	54
RE	9.9	MARB	1.02
Rib Fat	0.12	REA	0.63
ANGUS6S		FAT	0.010

PERFORMANCE				MATERNAL			\$VALUES		
CED	BW	WW	YW	SC	PAP	DOC	\$M	\$W	\$F
5	0.7	72	127	1.26	2.28	18	68	82	94
✓ Hfrs	Act BW	Adj WW	Adj YW	HP	CEM	MILK	\$G	\$B	\$C
✓ Cows	85	742	1115	7.9	6	28	67	161	277

Calving ease bull who's mother was our favorite first calf heifer and was chosen as the only one to flush with this bull as the product. Seven generations of the "Ruby of Tiffany" cow family. Great growth ratios with WW@111, YW@110 and a massive %IMF scan to ratio 128.



LOT 330

330 T/D Thunderball 1127
BULL REG: 20027312 DOB: 1/15/21 TATTOO: 1127

Raven Powerball 53
 Sitz Thunderball 734E
 Sitz Pride 84C
 Connealy In Focus 4925
B/R Ruby of Tiffany 654
 B/R Ruby of Tiffany 115

ULTRASOUND		CARCASS	
% IMF	3.62	CW	53
RE	10.9	MARB	0.67
Rib Fat	0.10	REA	0.88
ANGUS6S		FAT	-0.015

PERFORMANCE				MATERNAL			\$VALUES		
CED	BW	WW	YW	SC	PAP	DOC	\$M	\$W	\$F
-3	4.6	74	121	1.03	2.77	19	85	77	95
✓ Hfrs	Act BW	Adj WW	Adj YW	HP	CEM	MILK	\$G	\$B	\$C
✓ Cows	90	638	1065	14.3	7	30	57	152	282

Meets sire CAB benchmark for carcass advancement to bring performance premiums on quality beef grids with +.67 MB and +57 \$G EPDs. Dam is an "In Focus" with an ACI of 4 calves @ 345 days and continues to bump up her calving interval each year. Every maternal sister has been retained in the program.



B/R Blackcap Empress 9150



Granddam of Lot 331

T/D Ruby of Tiffany 0340



Maternal sister to the dam of Lot 333

331

T/D Thunderball 189

BULL REG: 19970973 DOB: 1/12/21 TATTOO: 189

Raven Powerball 53

Sitz Thunderball 734E

Sitz Pride 84C

Connealy In Focus 4925

T/D Blackcap Empress 8103

B/R Blackcap Empress 9150

ULTRASOUND		CARCASS	
% IMF	3.17	CW	43
RE	11.5	MARB	0.70
Rib Fat	0.13	REA	0.66
ANGUS ^{GS}		FAT	-0.004

PERFORMANCE				MATERNAL			\$VALUES		
CED	BW	WW	YW	SC	PAP	DOC	\$M	\$W	\$F
4	0.9	66	106	1.28	1.83	21	82	74	80
<input type="checkbox"/> Hfrs	Act BW	Adj WW	Adj YW	HP	CEM	MILK	\$G	\$B	\$C
<input checked="" type="checkbox"/> Cows	77	724	1017	14.1	12	24	55	135	257



109 weaning ratio and 103 ribeye scan ratio out of a beautiful, gentle, easy fleshing "In Focus" daughter and maternal sister to the \$29,000 T/D Doubt Me Now 0171 to McWherter Farms that sold in the 2021 sale. Dam ACI 2 calves @ 366 days. Grandam's record: ACI 11 calves @ 366 days, 11BWR@101, 10WWR@105, 10YWR@104, 10%IMF@101, 10RE@107.

LOT 333



333

T/D Thunderball 184

BULL REG: 19970972 DOB: 1/12/21 TATTOO: 184

Raven Powerball 53

Sitz Thunderball 734E

Sitz Pride 84C

Connealy In Focus 4925

T/D Ruby of Tiffany 9251

B/R Ruby of Tiffany 133

ULTRASOUND		CARCASS	
% IMF	3.70	CW	43
RE	10.0	MARB	0.82
Rib Fat	0.07	REA	0.55
ANGUS ^{GS}		FAT	-0.017

PERFORMANCE				MATERNAL			\$VALUES		
CED	BW	WW	YW	SC	PAP	DOC	\$M	\$W	\$F
-2	3.7	70	117	1.48	2.73	23	57	59	82
<input type="checkbox"/> Hfrs	Act BW	Adj WW	Adj YW	HP	CEM	MILK	\$G	\$B	\$C
<input checked="" type="checkbox"/> Cows	70	612	946	13.7	7	21	59	141	240



103 %IMF ultrasound scan ratio out of a first calf heifer by one of our favorite maternal sires, "4925". Dam's maternal brother sold as Lot 66 in 2021 at \$9,500 and eight of dam's maternal sisters are retained in the program. Grandam was the powerful "133" donor cow and great-grandam was another powerful donor in the program. Grandam's maternal sire, B/R Destination 727-928, was the \$22,000 top-selling bull to ABS Global and Maassen in 2000. The "928" great-grandam is the mother of "New Design 036". Great-grandam ACI 8 calves @ 314 days.

LOT 332



332

T/D Thunderball 138

BULL REG: 20030578 DOB: 1/8/21 TATTOO: 138

Raven Powerball 53

Sitz Thunderball 734E

Sitz Pride 84C

HIGH PRIME 4037

B/R Miss Alpine 2207

B/R Miss Alpine 1014

ULTRASOUND		CARCASS	
% IMF	3.06	CW	52
RE	11.1	MARB	1.03
Rib Fat	0.14	REA	0.85
ANGUS ^{GS}		FAT	-0.007

PERFORMANCE				MATERNAL			\$VALUES		
CED	BW	WW	YW	SC	PAP	DOC	\$M	\$W	\$F
-1	3.0	62	108	2.00	0.87	15	47	60	96
<input type="checkbox"/> Hfrs	Act BW	Adj WW	Adj YW	HP	CEM	MILK	\$G	\$B	\$C
<input checked="" type="checkbox"/> Cows	95	702	1152	14.0	5	27	72	167	264



One of the last matings out of the \$22,500 B/R Compadre 5201 mother. "2207" has been known to always pass along her tremendous bone and stoutness. This is also "Sitz Thunderball's" first offering here at the "most of the best" and because of his untimely death there will not be a lot of them on offer. Great carcass merit and marbling in this mating. Great scrotal in the top 3% of the breed and marbling in the top 10%. Full sisters of the flush were retained in the herd.

334

T/D Thunderball 1134

BULL REG: 19980135 DOB: 1/15/21 TATTOO: 1134

Raven Powerball 53

Sitz Thunderball 734E

Sitz Pride 84C

Connealy In Focus 4925

T/D Ruby of Tiffany 9249

B/R Ruby of Tiffany 133

ULTRASOUND		CARCASS	
% IMF	3.45	CW	32
RE	9.1	MARB	0.38
Rib Fat	0.11	REA	0.56
ANGUS ^{GS}		FAT	0.012

PERFORMANCE				MATERNAL			\$VALUES		
CED	BW	WW	YW	SC	PAP	DOC	\$M	\$W	\$F
2	3.6	59	100	1.56	1.11	18	62	67	69
<input type="checkbox"/> Hfrs	Act BW	Adj WW	Adj YW	HP	CEM	MILK	\$G	\$B	\$C
<input checked="" type="checkbox"/> Cows	80	669	1007	9.9	5	33	38	107	201



Out of a first calf heifer who is result of our embryo transfer program. Grandmother, the "133" cow was a powerhouse donor female who had 14 calves with an %IMF ratio of 104. Lots of marbling in this mating.



MGR TREASURE

#18156972 / Sire of Lot 335-351

CED	BW	WW	YW	DOC	HP	CEM	MILK
12	-1.2	73	141	22	9.7	19	17
CW	MARB	RE	\$M	\$W	\$F	\$B	\$C
38	1.36	0.48	59	75	73	150	254

New sire group to that ranch that is a proven bull that has over 3,000 progeny turned in for birthweight and holds a top 10% of the breed for birthweight. He has an amazing birth to growth spread with over 2,500 calves turned in for weaning weight which is top 15% of the breed and over 1,500 calves turned in for yearling weight putting him in the top 10% of the breed. To go with his growth he also brings tremendous amount of carcass merit to the table with a top 2% of the breed marbling EPD and his sons scan exceptionally well. His sons are stout, wide based with exceptional foot quality and his wet daughters in production are easy keeping, broody females with perfect udders. He will sire a big time set of feeder cattle that have a chance at hitting a prime premium and will produce powerful daughters that will raise the same.

LOT 335



LOT 336



335

T/D Treasure J1169

BULL REG: 20207683 DOB: 2/23/21 TATTOO: J1169

V A R Discovery 2240
 MGR Treasure
 SJH Impression of 6108 1614
 K C F Bennett Fortress
 ZA Princess Tess B7077
 ZA Princess Ironstone B4096

ULTRASOUND		CARCASS	
% IMF	4.62	CW	53
RE	11.1	MARB	1.28
Rib Fat	0.20	REA	0.46
ANGUS6S		FAT	0.012

PERFORMANCE				MATERNAL			\$VALUES		
CED	BW	WW	YW	SC	PAP	DOC	\$M	\$W	\$F
13	-1.2	72	143	1.55	1.64	24	81	90	87
✓ Hfrs	Act BW	Adj WW	Adj YW	HP	CEM	MILK	\$G	\$B	\$C
✓ Cows	72	676	1228	11.5	15	35	76	164	294

Super calving ease that will add marbled pounds to a calf crop. Calving ease direct, birth weight, weaning and yearling weight all in the top 15% of the breed or better. Wild marbling EPD in the top 3% of the breed of +1.28.



336

T/D Treasure J1171

BULL REG: 20175765 DOB: 2/22/21 TATTOO: J1171

V A R Discovery 2240
 MGR Treasure
 SJH Impression of 6108 1614
 S S Niagara Z29
 Carter's BlueBlood Lady F154
 Carter's Blueblood Lady C142

ULTRASOUND		CARCASS	
% IMF	3.67	CW	60
RE	11.0	MARB	1.15
Rib Fat	0.19	REA	0.54
ANGUS6S		FAT	0.032

PERFORMANCE				MATERNAL			\$VALUES		
CED	BW	WW	YW	SC	PAP	DOC	\$M	\$W	\$F
12	-1.5	68	135	0.84	0.33	16	47	74	104
✓ Hfrs	Act BW	Adj WW	Adj YW	HP	CEM	MILK	\$G	\$B	\$C
✓ Cows	65	676	1217	12.1	16	28	70	174	273

Heifer bull by "Treasure" out of a beautiful first calf heifer by "Niagara". Negative birthweight bull that doesn't sacrifice pounds with a top 10% of the breed yearling weight and weaning ratio @113 and yearling ratio @114. Marbled pounds also with a top 5% of the breed marbling EPD of +1.15 and in the top 20% or better for 5 of the 6 \$Values. Scan ratios of 107 %IMF and 110 RE.



LOT 337



LOT 340



337

T/D Treasure J1188

BULL REG: 20175830 DOB: 2/18/21 TATTOO: J1188

V A R Discovery 2240

MGR Treasure

SJH Impression of 6108 1614

G A R Sunrise

ZA Conney 8055

ZA Conney Up B5088

ULTRASOUND	
% IMF	4.07
RE	9.6
Rib Fat	0.12

CARCASS	
CW	45
MARB	1.10
REA	0.29
FAT	-0.004

ANGUS6S

PERFORMANCE				MATERNAL			\$VALUES		
CED	BW	WW	YW	SC	PAP	DOC	\$M	\$W	\$F
9	0.3	77	137	0.14	-0.23	17	76	83	75
Hfrs	Act BW	Adj WW	Adj YW	HP	CEM	MILK	\$G	\$B	\$C
83	703	1234	12.0	15	26	67	143	261	

A good made, calving ease "Treasure" son suitable for larger framed heifers. An incredible 12 EPDs in the top 30% of the breed so he covers all the bases. Well-rounded bull out of a young cow with ACI of 2 calves @ 356 days. Impressive ratios amongst his contemporaries with WW@118, YW@116, %IMF@118.

340

T/D Treasure J1178

BULL REG: 20175832 DOB: 2/20/21 TATTOO: J1178

V A R Discovery 2240

MGR Treasure

SJH Impression of 6108 1614

Baldrige Bullet B720

ZA Bullet Band 8013

ZA Band All B6083

ULTRASOUND	
% IMF	3.67
RE	9.7
Rib Fat	0.11

CARCASS	
CW	34
MARB	0.80
REA	0.50
FAT	0.005

ANGUS6S

PERFORMANCE				MATERNAL			\$VALUES		
CED	BW	WW	YW	SC	PAP	DOC	\$M	\$W	\$F
14	-1.6	58	118	0.88	1.70	18	49	53	77
Hfrs	Act BW	Adj WW	Adj YW	HP	CEM	MILK	\$G	\$B	\$C
65	492	1010	8.9	18	18	56	133	222	

Sleep all night heifer bull with calving ease direct in the top 4% of the breed, birthweight in the top 5% of the breed and a %IMF scan ratio of 106.

338

T/D Treasure J1162

BULL REG: 20172427 DOB: 2/21/21 TATTOO: J1162

V A R Discovery 2240

MGR Treasure

SJH Impression of 6108 1614

HA Cowboy Up 5405

Barstow Miss Dianna F321

Barstow Miss Dianna Z25

ULTRASOUND	
% IMF	3.07
RE	9.8
Rib Fat	0.09

CARCASS	
CW	59
MARB	0.87
REA	0.15
FAT	0.010

ANGUS6S

PERFORMANCE				MATERNAL			\$VALUES		
CED	BW	WW	YW	SC	PAP	DOC	\$M	\$W	\$F
9	0.2	80	149	1.22	2.62	10	50	78	102
Hfrs	Act BW	Adj WW	Adj YW	HP	CEM	MILK	\$G	\$B	\$C
83	623	1162	10.2	11	22	54	157	254	

Awesome birthweight to growth spread on this heifer safe bull. Top 30% calving ease direct and birthweight to a top 10% weaning weight and top 3% yearling weight with a 104 weaning ratio and 109 yearling ratio to back it up. Dam is off to a great start with an ACI of 2 calves @ 363 days.

LOT 341



339

T/D Treasure J1198

BULL REG: 20207676 DOB: 2/18/21 TATTOO: J1198

V A R Discovery 2240

MGR Treasure

SJH Impression of 6108 1614

Carter's Omaha

Carter's Cheyenne F147

Carter's Cheyenne C111

ULTRASOUND	
% IMF	3.50
RE	11.6
Rib Fat	0.18

CARCASS	
CW	43
MARB	1.04
REA	0.32
FAT	0.022

ANGUS6S

PERFORMANCE				MATERNAL			\$VALUES		
CED	BW	WW	YW	SC	PAP	DOC	\$M	\$W	\$F
16	-0.8	72	138	0.56	2.80	22	49	72	79
Hfrs	Act BW	Adj WW	Adj YW	HP	CEM	MILK	\$G	\$B	\$C
83	705	1241	11.0	19	25	63	142	233	

A "Treasure" with wonderful calving ease with a top 1% of the breed for calving ease direct, to a top 20% weaning and top 10% yearling and a wonderful top 10% marbling EPD. Super ratios of WW@118, YW@116, %IMF@102 and RE@115.

341

T/D Treasure J1160

BULL REG: 20172426 DOB: 2/21/21 TATTOO: J1160

V A R Discovery 2240

MGR Treasure

SJH Impression of 6108 1614

K C F Bennett Absolute

Thomas Lucy 7721

Thomas Lucy 5658

ULTRASOUND	
% IMF	4.56
RE	7.7
Rib Fat	0.11

CARCASS	
CW	37
MARB	1.07
REA	0.11
FAT	0.038

ANGUS6S

PERFORMANCE				MATERNAL			\$VALUES		
CED	BW	WW	YW	SC	PAP	DOC	\$M	\$W	\$F
5	1.9	73	125	1.36	-0.22	15	48	59	67
Hfrs	Act BW	Adj WW	Adj YW	HP	CEM	MILK	\$G	\$B	\$C
73	542	985	9.9	11	12	60	128	214	

Good growth with weaning in the top 15% and yearling weight in the top 20% of the breed. Added carcass merit with a +1.07 MB EPD and a massive %IMF scan ratio of 132.



LOT 342



345

T/D Treasure J1192

BULL REG: 20255913 DOB: 2/20/21 TATTOO: J1192

V A R Discovery 2240
MGR Treasure
SJH Impression of 6108 1614
Baldrige Titan A139
ZA Cassie 8005
ZA Cassie B6033

ULTRASOUND		CARCASS	
% IMF	4.24	CW	22
RE	9.1	MARB	1.14
Rib Fat	0.13	REA	0.26
ANGUS6S		FAT	0.028

PERFORMANCE				MATERNAL			\$VALUES		
CED	BW	WW	YW	SC	PAP	DOC	\$M	\$W	\$F
11	-2.4	61	111	0.14	-0.19	11	63	75	52
✓ Hfrs	Act BW	Adj WW	Adj YW	HP	CEM	MILK	\$G	\$B	\$C
✓ Cows	71	600	1046	8.9	13	28	66	118	216



Heifer bull with elite calving ease with CED in the top 15% of the breed and top 2% birthweight EPD. Top 10% marbling EPD with a big time %IMF ratio of 123. Dam is great young female that hasn't missed with an ACI of 2 calves @ 348 days.

342

T/D Treasure J1182

BULL REG: 20207681 DOB: 3/1/21 TATTOO: J1182

V A R Discovery 2240
MGR Treasure
SJH Impression of 6108 1614
Schaack Virtue 6090
ZA Enchantress 8009
ZA Enchantress B1030

ULTRASOUND		CARCASS	
% IMF	4.05	CW	35
RE	11.4	MARB	1.31
Rib Fat	0.13	REA	0.61
ANGUS6S		FAT	0.001

PERFORMANCE				MATERNAL			\$VALUES		
CED	BW	WW	YW	SC	PAP	DOC	\$M	\$W	\$F
10	0.9	68	120	0.55	0.84	18	67	65	68
✓ Hfrs	Act BW	Adj WW	Adj YW	HP	CEM	MILK	\$G	\$B	\$C
✓ Cows	89	721	1158	8.6	14	17	80	149	260



Awesome heifer bull with tremendous carcass quality with a pedigree stacked with marbling and it shows in his EPD with a top 2% of the breed marbling EPD of +1.31. A stud in his amongst his contemporaries with ratios of WW@121, YW@109, %IMF@118 and RE@114. Dam is a young female that hasn't missed with an ACI of 2 calves @ 354 days and offers an outstanding +1.52 marbling EPD.

343

T/D Treasure J1195

BULL REG: 20202966 DOB: 2/18/21 TATTOO: J1195

V A R Discovery 2240
MGR Treasure
SJH Impression of 6108 1614
EF Commando 1366
Bear Mtn Rita 7815
Bear Mtn Rita 5216

ULTRASOUND		CARCASS	
% IMF	2.90	CW	45
RE	10.5	MARB	0.94
Rib Fat	0.17	REA	0.57
ANGUS6S		FAT	0.038

PERFORMANCE				MATERNAL			\$VALUES		
CED	BW	WW	YW	SC	PAP	DOC	\$M	\$W	\$F
10	-1.1	65	124	-0.49	1.28	15	63	65	93
✓ Hfrs	Act BW	Adj WW	Adj YW	HP	CEM	MILK	\$G	\$B	\$C
✓ Cows	83	573	1087	14.5	14	21	61	153	261



Great calving ease out of a first calf heifer. Balanced trait bull with 4 \$Indexes in the top 25% of the breed and ribeye scan ratio of 105. Dam is great young female with a balanced profile and an ACI of 2 calves @ 359 days.

346

T/D Treasure J1217

BULL REG: 20175831 DOB: 2/18/21 TATTOO: J1217

V A R Discovery 2240
MGR Treasure
SJH Impression of 6108 1614
G A R Prophet
ZA Princess Prophet 8030
Za Princess Trav G911

ULTRASOUND		CARCASS	
% IMF	2.43	CW	25
RE	11.0	MARB	0.93
Rib Fat	0.08	REA	0.23
ANGUS6S		FAT	0.032

PERFORMANCE				MATERNAL			\$VALUES		
CED	BW	WW	YW	SC	PAP	DOC	\$M	\$W	\$F
10	0.1	65	114	-0.25	3.30	5	74	69	51
✓ Hfrs	Act BW	Adj WW	Adj YW	HP	CEM	MILK	\$G	\$B	\$C
✓ Cows	95	604	1068	11.9	13	21	56	107	213



Great eye appeal here in this heifer safe bull by "Treasure" with good ratios WW@101, YW@100, RE@108. Dam is a young "Prophet" daughter with an ACI of 2 calves @ 362 days.

344

T/D Treasure J1175

BULL REG: 20175753 DOB: 2/18/21 TATTOO: J1175

V A R Discovery 2240
MGR Treasure
SJH Impression of 6108 1614
Connealy Consensus 7229
SX3 Consensus 849
Sandpoint Black Empress 7844

ULTRASOUND		CARCASS	
% IMF	3.79	CW	39
RE	9.4	MARB	0.68
Rib Fat	0.06	REA	0.27
ANGUS6S		FAT	0.007

PERFORMANCE				MATERNAL			\$VALUES		
CED	BW	WW	YW	SC	PAP	DOC	\$M	\$W	\$F
8	-0.4	66	125	0.94	1.21	21	72	69	78
✓ Hfrs	Act BW	Adj WW	Adj YW	HP	CEM	MILK	\$G	\$B	\$C
✓ Cows	83	585	1012	9.2	12	21	48	126	235



Calving bull with a balanced EPD profile with an old school "Consensus" pedigree. Outstanding %IMF scan ratio of 120.

348

T/D Treasure J1208

BULL REG: 20172755 DOB: 2/26/21 TATTOO: J1208

MGR Treasure
T/D Treasure 271
Spruce Mtn Rita 692
Barstow Unanimous C72
Barstow Jilt F210
Barstow Jilt X132

ULTRASOUND		CARCASS	
% IMF	3.06	CW	53
RE	10.6	MARB	1.05
Rib Fat	0.11	REA	0.64
ANGUS6S		FAT	0.012

PERFORMANCE				MATERNAL			\$VALUES		
CED	BW	WW	YW	SC	PAP	DOC	\$M	\$W	\$F
14	-1.0	75	142	0.71	0.89	24	75	80	91
✓ Hfrs	Act BW	Adj WW	Adj YW	HP	CEM	MILK	\$G	\$B	\$C
✓ Cows	89	692	1228	12.0	16	26	68	159	281



Very impressive calving ease to growth spread with calving ease direct, birth, weaning and yearling weight all in the top 15% of the breed or better, a top 10% marbling EPD and 5 of the 6 \$Values in the top 20% or better. Ratios back him up with WW@116, YW@115, RE@108.

349 **T/D Treasure J1167**
BULL REG: 20172695 DOB: 3/13/21 TATTOO: J1167

MGR Treasure
T/D Treasure 271
 Spruce Mtn Rita 692
 Connealy Comrade 1385
Thomas Elsa 8019
 Thomas Elsa 2136

ULTRASOUND		CARCASS	
% IMF	3.11	CW	45
RE	10.6	MARB	0.70
Rib Fat	0.11	REA	0.62
ANGUS^{GS}		FAT	0.014

PERFORMANCE				MATERNAL			\$VALUES		
CED	BW	WW	YW	SC	PAP	DOC	\$M	\$W	\$F
17	-1.6	67	127	0.89	-0.36	20	79	77	84
✓ Hfrs	Act BW	Adj WW	Adj YW	HP	CEM	MILK	\$G	\$B	\$C
✓ Cows	83	660	Too Young	17.0	15	29	53	136	255



Heifer bull with a 1% of the breed calving ease direct EPD and follows it up with a top 25% weaning and yearling weight EPDs. Big heifer pregnancy in the top 10% of the breed and a top 10% \$Maternal. Awesome weaning ratio @ 111. Dam is a young female out of an "Upward" with an ACI of 2 calves @ 386 days.



352 **T/D In Focus J1127**
BULL REG: 20156149 DOB: 3/16/21 TATTOO: J1127

Mytty In Focus
Connealy In Focus 4925
 Black Cana of Conanga 206
 PA Full Power 1208
PA Blackcap Empress 2529-571
 SJH Confidence of 0171 2529

ULTRASOUND		CARCASS	
% IMF	3.43	CW	44
RE	10.3	MARB	0.91
Rib Fat	0.12	REA	0.84
ANGUS^{GS}		FAT	-0.037

PERFORMANCE				MATERNAL			\$VALUES		
CED	BW	WW	YW	SC	PAP	DOC	\$M	\$W	\$F
6	1.6	74	119	0.68	1.04	18	83	89	85
✓ Hfrs	Act BW	Adj WW	Adj YW	HP	CEM	MILK	\$G	\$B	\$C
✓ Cows	84	704	Too Young	14.4	8	31	69	154	283



Heifer bull with power, great look and as sound as a cat. Great carcass merit with both marbling and ribeye EPDs in the top 10% of the breed with a top 5% \$Maternal and top 4% \$Weaning.

350 **T/D Treasure J1180**
BULL REG: 20172712 DOB: 3/28/21 TATTOO: J1180

MGR Treasure
T/D Treasure 271
 Spruce Mtn Rita 692
 LEMAR Hickok 6016
MRS Bear Mtn Beauty 8733
 MRS Bear Mtn Beauty 6575

ULTRASOUND		CARCASS	
% IMF	3.11	CW	56
RE	9.4	MARB	0.72
Rib Fat	0.09	REA	0.83
ANGUS^{GS}		FAT	0.002

PERFORMANCE				MATERNAL			\$VALUES		
CED	BW	WW	YW	SC	PAP	DOC	\$M	\$W	\$F
6	2.9	78	137	1.85	0.23	27	84	88	92
□ Hfrs	Act BW	Adj WW	Adj YW	HP	CEM	MILK	\$G	\$B	\$C
□ Cows	82	563	Too Young	16.7	7	34	57	149	277



Power bull with both weaning and yearling weight EPDs in the top 10% of the breed. Balances it all with a top 5% \$Maternal and a top 4% \$Weaning. Dam is a young female with an ACI of 2 calves @ 350 days.

351 **T/D Treasure J1190**
BULL REG: 20175768 DOB: 2/21/21 TATTOO: J1190

V A R Discovery 2240
MGR Treasure
 SJH Impression of 6108 1614
 S A V Renown 3439
Carter's Black Magic F127
 Summitcrest Black Magic 03X7

ULTRASOUND		CARCASS	
% IMF	3.38	CW	18
RE	8.8	MARB	0.81
Rib Fat	0.13	REA	0.23
ANGUS^{GS}		FAT	0.028

PERFORMANCE				MATERNAL			\$VALUES		
CED	BW	WW	YW	SC	PAP	DOC	\$M	\$W	\$F
10	-1.9	51	90	0.15	1.32	24	71	58	50
✓ Hfrs	Act BW	Adj WW	Adj YW	HP	CEM	MILK	\$G	\$B	\$C
✓ Cows	72	565	965	10.4	11	22	51	101	202



Calving ease bull with birthweight EPD in the top 4% of the breed. Out of a big bodied first calf heifer.

353 **T/D In Focus J1130**
BULL REG: 20156150 DOB: 3/15/21 TATTOO: J1130

Mytty In Focus
Connealy In Focus 4925
 Black Cana of Conanga 206
 PA Full Power 1208
PA Blackcap Empress 2529-571
 SJH Confidence of 0171 2529

ULTRASOUND		CARCASS	
% IMF	4.16	CW	45
RE	8.7	MARB	0.92
Rib Fat	0.12	REA	0.72
ANGUS^{GS}		FAT	0.020

PERFORMANCE				MATERNAL			\$VALUES		
CED	BW	WW	YW	SC	PAP	DOC	\$M	\$W	\$F
-1	2.0	81	130	0.76	2.35	16	66	92	81
□ Hfrs	Act BW	Adj WW	Adj YW	HP	CEM	MILK	\$G	\$B	\$C
□ Cows	88	655	Too Young	11.3	6	29	63	144	253



Balanced trait bull with great carcass merit with a top 15% \$G and a top 4% \$Weaning.



SPRING COVE TL CAT D13

#18582235 / Sire of Lots 86-89, 354-359

CED	BW	WW	YW	DOC	HP	CEM	MILK
11	-1.3	51	91	28	8.1	13	25
CW	MARB	RE	\$M	\$W	\$F	\$B	\$C
24	0.59	0.91	46	56	66	118	199

In the spring of 2017, we looked for a bull to follow the A.I. on the best set replacement heifers in the history of the program. We gave \$44,500 for the Triple L / Spring Cove sire, Spring Cove TL "Cat" D13, top selling bull of their 2017 sale. The soundness, power, libido and semen producing ability of this sire is exceptional. We really like his mother and her udder is superb. To top it off, he has excelled as a calving ease sire with muscle. "Cat" was the sire of the high-selling \$30,000 T/D Tiger 8106 to Joeko Valley of Arlee, MT.

LOT 354



354

T/D Cat 1397 DDC

BULL REG: 20035791 DOB: 3/4/21 TATTOO: 1397

Basin Bonus 4345
 Spring Cove TL Cat D13
 TL Ruby 4143
 BDAR Game On X047
 B/R Barbara Perfection 360
 B/R Barbara Perfection 1080

ULTRASOUND		CARCASS	
% IMF	2.01	CW	49
RE	10.2	MARB	0.31
Rib Fat	0.10	REA	0.87
		FAT	-0.034

ANGUS^{SS}

PERFORMANCE				MATERNAL			\$VALUES		
CED	BW	WW	YW	SC	PAP	DOC	\$M	\$W	\$F
8	1.6	69	117	1.78	-1.69	18	59	80	85
☑ Hfrs	Act BW	Adj WW	Adj YW	HP	CEM	MILK	\$G	\$B	\$C
☑ Cows	85	636	1028	10.7	9	32	42	127	224

Calving ease son of "Cat" with adequate growth. Grandam by "Right Cross" has an impressive ACI of 7 calves @ 360 days, 7BWR@97, 7WWR@103, 7YWR@103, 6%IMF@100.



LOT 356



356

T/D Cat 1422

BULL REG: 20035787 DOB: 3/11/21 TATTOO: 1422

Basin Bonus 4345
 Spring Cove TL Cat D13
 TL Ruby 4143
 K C F Bennett Fortress
 T/D Beauty 7044
 SandPoint Beauty 5041

ULTRASOUND		CARCASS	
% IMF	3.29	CW	43
RE	9.7	MARB	0.76
Rib Fat	0.12	REA	0.74
		FAT	0.033

ANGUS^{SS}

PERFORMANCE				MATERNAL			\$VALUES		
CED	BW	WW	YW	SC	PAP	DOC	\$M	\$W	\$F
12	-0.3	61	110	0.25	0.19	16	38	62	86
☑ Hfrs	Act BW	Adj WW	Adj YW	HP	CEM	MILK	\$G	\$B	\$C
☑ Cows	70	623	Too Young	7.7	11	24	55	142	222

Calving ease bull with balanced carcass merit. Out of a bold sprung, great uddered young cow with an ACI of 3 @ 362 days and 2%IMF@107.



355

T/D Cat 1426

BULL REG: 20035788 DOB: 3/12/21 TATTOO: 1426

Basin Bonus 4345
 Spring Cove TL Cat D13
 TL Ruby 4143
 JVC Cavalry V3326
 JACS Lulua 8001
 TEX Lulua 6023

ULTRASOUND		CARCASS	
% IMF	2.50	CW	52
RE	9.7	MARB	0.37
Rib Fat	0.07	REA	0.84
		FAT	0.001

ANGUS^{SS}

PERFORMANCE				MATERNAL			\$VALUES		
CED	BW	WW	YW	SC	PAP	DOC	\$M	\$W	\$F
9	0.2	68	117	1.13	1.71	23	55	63	99
☑ Hfrs	Act BW	Adj WW	Adj YW	HP	CEM	MILK	\$G	\$B	\$C
☑ Cows	74	624	Too Young	12.0	12	18	42	141	238

Heifer bull out of a proven cross of "Payweight" x "Cavalry". Mother is a thick made, perfect uddered female that continues to bump up her calving interval with an ACI of 3 @ 341 days.



LOT 357



357

T/D Cat 1435

BULL REG: 20096700 DOB: 3/16/21 TATTOO: 1435

Basin Bonus 4345
 Spring Cove TL Cat D13
 TL Ruby 4143
 SLL Titlelist X23
 Spring Cove Star 566
 Spring Cove Star 062

ULTRASOUND		CARCASS	
% IMF	2.91	CW	41
RE	9.3	MARB	0.88
Rib Fat	0.10	REA	0.74
		FAT	0.012

ANGUS^{SS}

PERFORMANCE				MATERNAL			\$VALUES		
CED	BW	WW	YW	SC	PAP	DOC	\$M	\$W	\$F
14	-2.4	59	102	0.39	-1.03	16	59	78	80
☑ Hfrs	Act BW	Adj WW	Adj YW	HP	CEM	MILK	\$G	\$B	\$C
☑ Cows	65	640	Too Young	9.4	13	33	62	143	244

A big barreled bull with absolutely incredible calving ease, +14 CED and -2.4 BW EPDs, out of a Pathfinder with an ACI of 5 calves @ 379 days. Maternal brother sold in 2021 scanned an incredible 130 %IMF ratio.



Spring Cove TL Cat D13



Reference Sire

358

T/D Cat 1466

BULL REG: 20049087 DOB: 3/28/21 TATTOO: 1466

Basin Bonus 4345
Spring Cove TL Cat D13
TL Ruby 4143

Summitcrest Complete 4U75
B/R Barbara Perfection 3146
Three Trees Barbara 1572

ULTRASOUND		CARCASS	
% IMF	2.98	CW	47
RE	9.1	MARB	0.39
Rib Fat	0.10	REA	0.65
ANGUS ^{GS}		FAT	0.000

PERFORMANCE				MATERNAL			\$VALUES		
CED	BW	WW	YW	SC	PAP	DOC	\$M	\$W	\$F
9	0.3	54	102	0.98	1.13	13	30	56	92
✓ Hfrs	Act BW	Adj WW	Adj YW	HP	CEM	MILK	\$G	\$B	\$C
✓ Cows	78	676	Too Young	9.7	8	27	40	133	203



Calving ease Cat son out of a productive Pathfinder with an ACI of 7 calves @ 372 days and three daughters retained in the herd.

T/D Milestone 8345



Reference sire

TEX Young Lucy 9010



Granddam of Lot 359

T/D Young Lucy 9235



Maternal sister to lot 359

LOT 360



360

T/D Milestone 1501

BULL REG: 20030451 DOB: 2/1/21 TATTOO: 1501

JVC Cavalry V3326

T/D Milestone 8345

B/R Lantz Blackcap 6230

B/R MVP 5247

DD Countess 907

Mytty Countess 4139

ULTRASOUND		CARCASS	
% IMF	2.95	CW	66
RE	12.1	MARB	0.67
Rib Fat	0.10	REA	0.56
ANGUS ^{GS}		FAT	0.004

PERFORMANCE				MATERNAL			\$VALUES		
CED	BW	WW	YW	SC	PAP	DOC	\$M	\$W	\$F
8	0.8	85	148	1.55	2.00	7	61	87	104
✓ Hfrs	Act BW	Adj WW	Adj YW	HP	CEM	MILK	\$G	\$B	\$C
✓ Cows	78	839	1205	15.0	7	25	51	155	262



Super big middled, easy fleshing, ground pounder that offers calving ease, but does not sacrifice growth. +85 WW EPD and +148 YW EPD, both in the top 3% of the entire breed. He backs this up with the impressive ratios of 119 for weaning, 110 for yearling and a ribeye scan ratio of 107. Out of a beautiful first calf heifer by "MVP" and sired by the \$22,500 Lot 5 bull, T/D Milestone 8345. We love the maternal pedigree behind this guy.

359

T/D Cat 1438

BULL REG: 20048994 DOB: 3/16/21 TATTOO: 1438

Basin Bonus 4345
Spring Cove TL Cat D13
TL Ruby 4143

HIGH PRIME 4037
B/R Young Lucy 6117
TEX Young Lucy 9010

ULTRASOUND		CARCASS	
% IMF	3.60	CW	31
RE	11.1	MARB	1.00
Rib Fat	0.20	REA	0.68
ANGUS ^{GS}		FAT	0.050

PERFORMANCE				MATERNAL			\$VALUES		
CED	BW	WW	YW	SC	PAP	DOC	\$M	\$W	\$F
9	0.1	50	85	1.57	-1.19	27	45	61	73
✓ Hfrs	Act BW	Adj WW	Adj YW	HP	CEM	MILK	\$G	\$B	\$C
✓ Cows	77	609	Too Young	10.6	10	31	64	137	223



Love this pedigree here. "High Prime" females are some of our favorites for longevity and fertility and are data proven to be some of the most feed efficient cows in the breed. Dam has an ACI of 4 calves @ 371 days and is out of a powerful donor by "Ambush 28" in the program.

361

T/D Milestone 1504

BULL REG: 20030460 DOB: 2/28/21 TATTOO: 1504

JVC Cavalry V3326

T/D Milestone 8345

B/R Lantz Blackcap 6230

B/R Destination 928-630

DD Blackcap Empress 405

DD Blackcap Empress 1001

ULTRASOUND		CARCASS	
% IMF	4.67	CW	66
RE	11.1	MARB	0.79
Rib Fat	0.12	REA	0.50
ANGUS ^{GS}		FAT	0.005

PERFORMANCE				MATERNAL			\$VALUES		
CED	BW	WW	YW	SC	PAP	DOC	\$M	\$W	\$F
5	1.7	73	128	1.30	-0.61	11	60	75	106
✓ Hfrs	Act BW	Adj WW	Adj YW	HP	CEM	MILK	\$G	\$B	\$C
✓ Cows	80	721	1140	12.4	10	26	56	162	270



An absolute wild %IMF scan ratio @144, ribeye @102, weaning @ 102 and yearling @104. Excellent growth and carcass in this bull. A powerful pedigree behind this one. This bull's sire is out of "6230" donor as a first calf heifer-- she now is quickly becoming one of the most elite donors we have on the ranch. "630" and "454" on the bottom side of his pedigree as well.



LOT 369

371

T/D Compadre 1436

BULL REG: 20025709 DOB: 3/16/21 TATTOO: 1436

Connealy Comrade 1385
B/R Compadre 5201
B/R Miss Alpine 2207
Tex Demand 2791
B/R Erica Eline 595
B/R Erica Eline 243

ULTRASOUND		CARCASS	
% IMF	2.68	CW	19
RE	9.7	MARB	0.60
Rib Fat	0.07	REA	0.52
ANGUSGS		FAT	0.003

PERFORMANCE				MATERNAL			\$VALUES		
CE	BW	WW	YW	SC	PAP	DOC	\$M	\$W	\$F
10	-0.2	48	85	0.28	-1.36	28	83	49	59
☑ Hfrs	Act BW	Adj WW	Adj YW	HP	CEM	MILK	\$G	\$B	\$C
☑ Cows	74	522	Too Young	19.6	7	21	48	106	220

Calving ease bull out of a moderate made great udderd "Demand" daughter. Awesome heifer pregnancy in the top 1% of the breed. Grandam has the impressive average calving interval of 8 calves @ 357 days.



369

T/D Compadre 1408

BULL REG: 20021115 DOB: 3/8/21 TATTOO: 1408

Connealy Comrade 1385
B/R Compadre 5201
B/R Miss Alpine 2207
K C F Bennett Absolute
RM4M Forever Lady 65H
Monarch Lady Predestined U11

ULTRASOUND		CARCASS	
% IMF	3.71	CW	38
RE	9.8	MARB	1.07
Rib Fat	0.16	REA	0.37
ANGUSGS		FAT	0.042

PERFORMANCE				MATERNAL			\$VALUES		
CE	BW	WW	YW	SC	PAP	DOC	\$M	\$W	\$F
7	0.2	60	108	0.64	-0.76	10	37	60	78
☑ Hfrs	Act BW	Adj WW	Adj YW	HP	CEM	MILK	\$G	\$B	\$C
☑ Cows	85	673	1073	12.5	10	23	63	141	220

Calving ease bull with a good %IMF ratio of 114 out of a young, fetile cow with an ACI of 4 calves @ 373 days.



372

T/D Compadre 1443

BULL REG: 20083100 DOB: 3/18/21 TATTOO: 1443

Connealy Comrade 1385
B/R Compadre 5201
B/R Miss Alpine 2207
Connealy Consensus 7229
B/R Lucy 39
River Hills Lucy T862

ULTRASOUND		CARCASS	
% IMF	3.95	CW	22
RE	8.6	MARB	0.66
Rib Fat	0.06	REA	0.40
ANGUSGS		FAT	-0.013

PERFORMANCE				MATERNAL			\$VALUES		
CE	BW	WW	YW	SC	PAP	DOC	\$M	\$W	\$F
11	0.1	44	77	0.34	-0.10	14	76	64	58
☑ Hfrs	Act BW	Adj WW	Adj YW	HP	CEM	MILK	\$G	\$B	\$C
☑ Cows	82	550	Too Young	16.3	10	36	50	109	217

Out of a Pathfinder by "7229" with an ACI of 7 calves @ 374 days. Grandam was donor in the program with an ACI of 10 calves at 410 days.



T/D Attila 996

Maternal brother to lot 370 sold in 2020 for \$8.500

373

T/D Compadre 1396

BULL REG: 20096698 DOB: 3/4/21 TATTOO: 1396

Connealy Comrade 1385
B/R Compadre 5201
B/R Miss Alpine 2207
B D A R Power Alliance T003
B/R Queen Mother 1048
B/R Queen Mother 6210

ULTRASOUND		CARCASS	
% IMF	2.63	CW	14
RE	9.3	MARB	0.71
Rib Fat	0.09	REA	0.56
ANGUSGS		FAT	-0.018

PERFORMANCE				MATERNAL			\$VALUES		
CE	BW	WW	YW	SC	PAP	DOC	\$M	\$W	\$F
14	-1.7	43	72	0.76	-1.27	9	67	52	51
☑ Hfrs	Act BW	Adj WW	Adj YW	HP	CEM	MILK	\$G	\$B	\$C
☑ Cows	74	580	863	12.9	11	24	55	105	203

Sleep all night calving ease bull with calving ease direct in the top 4% of the breed and birthweight in the top 5%. Mother has an ACI of a miraculous 10 calves @385 days and calved again right on time this spring in February to maintain it.



370

T/D Compadre 1413

BULL REG: 20021116 DOB: 3/9/21 TATTOO: 1413

Connealy Comrade 1385
B/R Compadre 5201
B/R Miss Alpine 2207
Spring Cove TL Warrior 2058
B/R Blackbird 5110
B/R Blackbird 1082

ULTRASOUND		CARCASS	
% IMF	3.07	CW	28
RE	8.7	MARB	0.57
Rib Fat	0.07	REA	0.69
ANGUSGS		FAT	-0.011

PERFORMANCE				MATERNAL			\$VALUES		
CE	BW	WW	YW	SC	PAP	DOC	\$M	\$W	\$F
11	-0.7	48	90	1.29	-1.11	16	76	53	71
☑ Hfrs	Act BW	Adj WW	Adj YW	HP	CEM	MILK	\$G	\$B	\$C
☑ Cows	75	516	884	16.2	13	25	50	120	232

Seven generations of the "Blackbird" cow family of elite calving ease. Beautiful female with production record of: ACI 5 calves @ 371 days, 5BWR@97, 5WWR@104 and 5YWR@102. Maternal brother sold at \$8,500 in our 2020 bull sale.



T/D Compadre 5201

Reference Sire

374 T/D Compadre 1368 DDC
BULL REG: 20096699 DOB: 2/24/21 TATTOO: 1368
 Connealy Comrade 1385
B/R Compadre 5201
 B/R Miss Alpine 2207
 Rito 9M25 of Rita 5F56 Pred
B/R Ruby 433
 B/R Ruby 1069

ULTRASOUND		CARCASS	
% IMF	3.43	CW	48
RE	9.3	MARB	0.84
Rib Fat	0.13	REA	0.46
	ANGUS6S	FAT	0.023

PERFORMANCE				MATERNAL			\$VALUES		
CED	BW	WW	YW	SC	PAP	DOC	\$M	\$W	\$F
10	0.5	69	125	0.10	-1.34	34	48	56	92
☑ Hfrs	Act BW	Adj WW	Adj YW	HP	CEM	MILK	\$G	\$B	\$C
☑ Cows	78	543	917	13.5	11	14	56	148	240

Heifer bull with a double digit CED and good growth. A well- balanced EPD profile out of 9 generations of the "Ruby" cow family. Dam is bull maker.



376 T/D Compadre 9124-J1224
BULL REG: 20172774 DOB: 3/12/21 TATTOO: J1224
 B/R Compadre 5201
T/D Compadre 9124
 RRR Lucy 7206
 A & B SpotLite 3065
Thomas Lucy 8110
 Thomas Lucy 6268

ULTRASOUND		CARCASS	
% IMF	3.88	CW	43
RE	10.7	MARB	1.04
Rib Fat	0.12	REA	0.77
	ANGUS6S	FAT	0.004

PERFORMANCE				MATERNAL			\$VALUES		
CED	BW	WW	YW	SC	PAP	DOC	\$M	\$W	\$F
2	2.4	55	105	0.69	1.05	3	35	64	92
☑ Hfrs	Act BW	Adj WW	Adj YW	HP	CEM	MILK	\$G	\$B	\$C
☑ Cows	89	636	Too Young	9.2	7	37	70	163	246

Good carcass merit bull with top 10% marbling EPD and top 25% ribeye EPD. Ratio of 107 for weaning.



375 T/D Compadre 9124-J1197
BULL REG: 20172732 DOB: 3/26/21 TATTOO: J1197
 B/R Compadre 5201
T/D Compadre 9124
 RRR Lucy 7206
 Carter's Omaha
Carter's Lucy F139
 Carter's Lucy B112

ULTRASOUND		CARCASS	
% IMF	3.00	CW	38
RE	9.2	MARB	0.90
Rib Fat	0.11	REA	0.63
	ANGUS6S	FAT	0.025

PERFORMANCE				MATERNAL			\$VALUES		
CED	BW	WW	YW	SC	PAP	DOC	\$M	\$W	\$F
9	0.6	67	114	0.88	0.81	21	65	70	77
☑ Hfrs	Act BW	Adj WW	Adj YW	HP	CEM	MILK	\$G	\$B	\$C
☑ Cows	77	547	Too Young	10.1	8	22	61	137	243

Heifer bull out of a first calf heifer whose grandmother was a great cow. Targets the CAB brand for carcass premiums.



377 T/D Compadre 9124-J1154
BULL REG: 20172668 DOB: 3/9/21 TATTOO: J1154
 B/R Compadre 5201
T/D Compadre 9124
 RRR Lucy 7206
 V N A R Ten X 4004
ZA Focus 6082
 ZA Focus Ambush B4085

ULTRASOUND		CARCASS	
% IMF	3.68	CW	32
RE	10.8	MARB	0.78
Rib Fat	0.13	REA	0.41
	ANGUS6S	FAT	0.003

PERFORMANCE				MATERNAL			\$VALUES		
CED	BW	WW	YW	SC	PAP	DOC	\$M	\$W	\$F
8	-0.8	57	105	1.07	-1.32	13	59	65	76
☑ Hfrs	Act BW	Adj WW	Adj YW	HP	CEM	MILK	\$G	\$B	\$C
☑ Cows	83	575	1129	14.4	12	28	54	130	228

A good heifer bull with added carcass merit with scan ratios of %IMF@109 and RE@112.



Flush Brothers **LOTS 378-380** Scale crushing mating here from the powerful "C07" donor who is breathtaking in her type and kind. This set of flush brothers are elite in their performance and growth, being in the top 1-5% of the Angus breed for weaning and yearling weight. If a cowboy needed to add some pounds to his calf crop, this would be the predictable way to do it and also add beautiful replacements to their herd, just like the donor dam.



LOT 378

378 T/D Incredible J151
BULL REG: 20103247 DOB: 2/14/21 TATTOO: J151
 Musgrave Invision
Panther Cr Incredible 6704
 Panther Cr JH Blackbird 409
 EXAR Denver 2002B
Mindemann ICC Lady 1186 C07
 R B Lady Credence 1186-890

ULTRASOUND		CARCASS	
% IMF	2.75	CW	67
RE	11.1	MARB	0.29
Rib Fat	0.15	REA	0.67
	ANGUS6S	FAT	0.017

PERFORMANCE				MATERNAL			\$VALUES		
CED	BW	WW	YW	SC	PAP	DOC	\$M	\$W	\$F
2	2.9	101	168	0.91	2.21	14	59	91	97
☑ Hfrs	Act BW	Adj WW	Adj YW	HP	CEM	MILK	\$G	\$B	\$C
☑ Cows	85	701	1170	16.7	11	21	35	132	230

One of the largest growth EPDs in the sale with both yearling and weaning weight in the top 1% of the breed. Top 10% heifer pregnancy EPD. Really stout and sound. His calves will be heavy weighing and his daughters will be calf raisers.



Mindemann ICC Lady 1186 C07



Dam of Lots 378-380

Panther CR Incredible 6704



Reference Sire

LOT 380



380

T/D Incredible J144

BULL REG: 20103244 DOB: 2/20/21 TATTOO: J144

Musgrave Invision
Panther Cr Incredible 6704
 Panther Cr JH Blackbird 409
 EXAR Denver 2002B
Mindemann ICC Lady 1186 C07
 R B Lady Credence 1186-890

ULTRASOUND		CARCASS	
% IMF	2.96	CW	54
RE	10.2	MARB	0.70
Rib Fat	0.14	REA	0.60
ANGUS6S		FAT	0.041

PERFORMANCE				MATERNAL			\$VALUES		
CED	BW	WW	YW	SC	PAP	DOC	\$M	\$W	\$F
1	2.9	85	147	0.12	-0.50	18	62	91	99
<input type="checkbox"/> Hfrs	Act BW	Adj WW	Adj YW	HP	CEM	MILK	\$G	\$B	\$C
<input checked="" type="checkbox"/> Cows	74	597	987	12.1	8	33	50	150	257



Another big-time growth bull that will take you to the pay window with both weaning and yearling weight EPDs in the top 3% of the breed.

379

T/D Incredible J147

BULL REG: 20103246 DOB: 2/24/21 TATTOO: J147

Musgrave Invision
Panther Cr Incredible 6704
 Panther Cr JH Blackbird 409

EXAR Denver 2002B
Mindemann ICC Lady 1186 C07
 R B Lady Credence 1186-890

ULTRASOUND		CARCASS	
% IMF	2.84	CW	61
RE	11.4	MARB	0.88
Rib Fat	0.15	REA	0.73
ANGUS6S		FAT	0.036

PERFORMANCE				MATERNAL			\$VALUES		
CED	BW	WW	YW	SC	PAP	DOC	\$M	\$W	\$F
3	2.0	86	142	0.83	2.05	19	76	100	91
<input type="checkbox"/> Hfrs	Act BW	Adj WW	Adj YW	HP	CEM	MILK	\$G	\$B	\$C
<input checked="" type="checkbox"/> Cows	79	751	1185	15.8	7	35	60	151	272



Long body and great growth in this bull with weaning weight in the top 3% and yearling weight in the top 5% of the breed. Heifer pregnancy in the top 10% of the breed and a 1% of the breed \$Weaning. He will sire great feeder cattle and daughters that do the same.

381

T/D Reno J137

BULL REG: 20099851 DOB: 2/27/21 TATTOO: J137

KM Broken Bow 002
Spring Cove Reno 4021
 Spring Cove Liza 021

EXAR Denver 2002B
Mindemann ICC Lady 1186 C07
 R B Lady Credence 1186-890

ULTRASOUND		CARCASS	
% IMF	4.33	CW	42
RE	8.8	MARB	0.93
Rib Fat	0.12	REA	0.72
ANGUS6S		FAT	-0.029

PERFORMANCE				MATERNAL			\$VALUES		
CED	BW	WW	YW	SC	PAP	DOC	\$M	\$W	\$F
10	1.7	76	117	0.80	3.61	10	88	88	73
<input checked="" type="checkbox"/> Hfrs	Act BW	Adj WW	Adj YW	HP	CEM	MILK	\$G	\$B	\$C
<input checked="" type="checkbox"/> Cows	81	575	898	18.8	11	28	67	141	271



Heifer bull with a double-digit calving ease direct EPD. Top 2% of the breed for heifer pregnancy. Great carcass quality with a 116 %IMF ratio. We really like this mating out of the "C07" donor who is absolute showstopper in person. We love the "Denver" daughters, one of the main reasons we bought Basin Deposit 6249, whose mother is a "Denver". This bull is well rounded and has an exceptional EPD profile. He will make performance feeder cattle with a chance at prime and still make replacement heifers with a great cow behind him.

382

T/D Bomber 1500

BULL REG: 20030449 DOB: 1/27/21 TATTOO: 1500

Casino Bomber N33
T/D Bomber 9341
 B/R Blossom 3254

T/D Demand 789
DD Lantz Blackcap 910
 DD Lantz Blackcap 700

ULTRASOUND		CARCASS	
% IMF	3.34	CW	47
RE	10.5	MARB	0.74
Rib Fat	0.08	REA	0.80
ANGUS6S		FAT	0.001

PERFORMANCE				MATERNAL			\$VALUES		
CED	BW	WW	YW	SC	PAP	DOC	\$M	\$W	\$F
8	0.8	64	105	1.00	1.83	13	87	81	88
<input checked="" type="checkbox"/> Hfrs	Act BW	Adj WW	Adj YW	HP	CEM	MILK	\$G	\$B	\$C
<input checked="" type="checkbox"/> Cows	78	660	1014	12.1	8	31	58	146	276



Calving ease bull in the top 4% of the breed for \$M and top 10% for \$W out of a first calf "Demand" daughter out of a "Cavalry".



LOT 383



T/D Bomber 1502

BULL REG: 20030456 DOB: 2/11/21 TATTOO: 1502

383

Casino Bomber N33
T/D Bomber 9341
 B/R Blossom 3254
 Connealy Earnan 076E
Mytty Countess 4139
 Mytty Countess 33X

ULTRASOUND		CARCASS	
% IMF	2.64	CW	38
RE	12.2	MARB	0.34
Rib Fat	0.15	REA	0.53
ANGUS ^{GS}		FAT	0.023

PERFORMANCE				MATERNAL			\$VALUES		
CED	BW	WW	YW	SC	PAP	DOC	\$M	\$W	\$F
11	-0.5	61	103	0.71	-0.33	11	77	84	70
<input checked="" type="checkbox"/> Hfrs	Act BW	Adj WW	Adj YW	HP	CEM	MILK	\$G	\$B	\$C
<input checked="" type="checkbox"/> Cows	77	778	1140	14.9	12	38	35	105	213

Really long bodied, super sound with sleep all night calving ease, a double digit CED and excellent ratios of WW@110, YW@104 and RE@108 out of an "Earnan" daughter. We love his young sire's pedigree and the cow power in "3254", "1102" and "K48" that backs him up.



T/D Erica Eline 9107



Braceton Hauxwell showing the dam of Lot 386

G A R Ashland



Reference Sire

384

T/D West Point 1173

BULL REG: 20026180 DOB: 1/18/21 TATTOO: 1173

G A R Momentum
E W A West Point 7258
 E W A 3114 of 128 Weigh Up
 SydGen Enhance
Audley Henrietta G061
 Woodside Henrietta 6045

ULTRASOUND		CARCASS	
% IMF	3.66	CW	81
RE	11.4	MARB	1.25
Rib Fat	0.13	REA	0.86
ANGUS ^{GS}		FAT	0.016

PERFORMANCE				MATERNAL			\$VALUES		
CED	BW	WW	YW	SC	PAP	DOC	\$M	\$W	\$F
10	0.9	82	148	1.05	3.06	20	62	95	133
<input checked="" type="checkbox"/> Hfrs	Act BW	Adj WW	Adj YW	HP	CEM	MILK	\$G	\$B	\$C
<input checked="" type="checkbox"/> Cows	65	723	1200	9.0	8	35	80	212	337

A big-time bull with a wide load and great rib out of a first calf heifer that did it all right. Impressive individual ratios of BW@91, WW@108, YW@114, %IMF@103 and RE@108. Crazy EPD profile with 5 of the 6 \$Values in the top 2% of the breed. One of the highest \$C in the sale at 337. Mother is a big bodied, perfect uddered female who caught to the AI after having her first calf and calved 370 days later and had a "Doc Ryan" bull calf.



386

T/D Ashland 1300

BULL REG: 20273950 DOB: 2/5/21 TATTOO: 1300

G A R Early Bird
G A R Ashland
 Chair Rock Ambush 1018
 BUBS Southern Charm AA31
T/D Erica Eline 9107
 B/R Erica Eline 412

ULTRASOUND		CARCASS	
% IMF	3.63	CW	37
RE	10.2	MARB	0.69
Rib Fat	0.07	REA	1.25
ANGUS ^{GS}		FAT	-0.019

PERFORMANCE				MATERNAL			\$VALUES		
CED	BW	WW	YW	SC	PAP	DOC	\$M	\$W	\$F
8	0.6	64	116	0.36	-0.49	12	59	64	85
<input checked="" type="checkbox"/> Hfrs	Act BW	Adj WW	Adj YW	HP	CEM	MILK	\$G	\$B	\$C
<input checked="" type="checkbox"/> Cows	74	560	914	10.2	9	20	63	148	251

Heifer bull out of one of the high selling females from 2020 going to Braceton Hauxwell of McCook, NE who showed this female all summer with success. She's proven to be a great cow and caught to the AI the first round all while hitting the show circuit and then rebred and calved a month earlier for an ACI of @333 days. Awesome! Lots of carcass merit here with a good %IMF ratio of 103.



385

T/D Valor J163

BULL REG: 20096703 DOB: 2/23/21 TATTOO: J163

B/R New Day 454
PA Valor 201
 COR Blackcap 6224 Z38 Midland
 B/R New Frontier 095
LD Ida 5120
 LD Ida 1320

ULTRASOUND		CARCASS	
% IMF	3.85	CW	63
RE	10.3	MARB	0.58
Rib Fat	0.18	REA	1.09
ANGUS ^{GS}		FAT	-0.023

PERFORMANCE				MATERNAL			\$VALUES		
CED	BW	WW	YW	SC	PAP	DOC	\$M	\$W	\$F
8	4.0	82	148	1.21	1.60	28	66	74	106
<input checked="" type="checkbox"/> Hfrs	Act BW	Adj WW	Adj YW	HP	CEM	MILK	\$G	\$B	\$C
<input checked="" type="checkbox"/> Cows	81	704	1266	9.6	10	26	56	163	277

Power mating here out of one of the longest and oldest donors on the place who raised a calf until this year at the age of 16 years old. "New Frontier" daughters need no introduction here. He is considered by long term customers as the best female maker that the program had ever had. A full sister to this bull is one of our favorite young cows in the fall herd and "5120" daughters are perfect uddered and very fertile. Big growth with weaning weight EPDs in the top 5% and yearling in the top 3%. Stout bull with a big middle. Great carcass scans with ratios of %IMF@102 and RE@102 with a top 2% ribeye EPD and a top 15% \$C.



387

T/D New Frontier J1230 DDP

BULL REG: 20289958 DOB: 2/5/21 TATTOO: J1230

B/R New Design 036
B/R New Frontier 095
 White Fence Pride H1
 N Bar Emulation EXT
B/R Ruby of Tiffany 9148
 B/R Ruby of Tiffany 436

ULTRASOUND		CARCASS	
% IMF	3.49	CW	19
RE	8.7	MARB	0.71
Rib Fat	0.11	REA	0.41
ANGUS ^{GS}		FAT	-0.002

PERFORMANCE				MATERNAL			\$VALUES		
CED	BW	WW	YW	SC	PAP	DOC	\$M	\$W	\$F
5	2.1	34	64	1.37	-1.09	12	55	30	68
<input checked="" type="checkbox"/> Hfrs	Act BW	Adj WW	Adj YW	HP	CEM	MILK	\$G	\$B	\$C
<input checked="" type="checkbox"/> Cows	87	N/A	1056	10.9	11	23	52	120	211

Long and rugged made bull sired by the legacy sire, B/R New Frontier 095 and out of the record setting \$250,000 female, B/R Ruby of Tiffany 9148, at the Angus Foundation Female Sale in 2006. "New Frontier" has been recognized throughout the breed for fantastic females with superb udders and great dispositions.



COMMERCIAL HEIFERS

We have a limited offering of replacement heifers this year because of such high demand for quality and uniform groups sired by our bulls. More importantly, many replacement heifers that we are usually offered on an annual basis were not offered for sale by our customers because we strongly advised them if they had the feed that they needed to hold onto them and retain all the heifers they could. It is no secret this cow herd is in a drastic decline, with a 2% decrease since last year and we now have the lowest numbers of cows in production in 7 years because of that, is creating great opportunity. Going forward the elite Angus female that can sire heavy weighing calves that have a chance at hitting a prime grade and will also put replacements in the pen will never be more valuable. These commercial heifers will do just that. TD Angus and it's crew will also come AI breed these heifers free of charge upon purchase.

Lot A: Bryan and Amy Hauxwell - 140 head - 800# Back by popular demand, one of the most powerful set of Angus replacement heifers sired by the "most of the best" and are second to none. These are the very front end of 400 plus heifer calves. They sorted these out of the entire calf crop. These are the best set of replacement heifers we have seen sell this year. We have order buyers all over the nation that are told to keep a look out for females just like these, and we have not gotten one set in or seen another set that is better. These are the most of best. More importantly, every bull that sired these females have been at or below sale average. That tells us a lot about our program. You can come here and have confidence that you will get a bull for your budget that will produce elite, long lasting efficient females and powerful feeder cattle. We are very proud of that, and very proud to offer this set of heifers to our customers.

Lot B: Bootheel Ranch - 85 head - 600# Coming from the two-time T/D Feed Test prime and CAB percentage champions, Bootheel 7 Ranch. I always tell customers if they are going through Lusk, WY to stop into the ranch and view the cow herd because it's not only one of the best commercial cow herds I have ever seen, but also one of the largest for uniformity. Steer mate brothers to these heifers sold in Torrington, WY in February and brought \$2.15.50 #650. Unique opportunity to buy genetics from a 100 year old ranch family that is in all aspects of the industry, from genetics to the consumer with their booming branded beef program, self-titled "Bootheel 7 Ranch Beef" that has customers all over the nation. Check them out online at bootheel7ranch.com. Heifers will come perfectly healthy, right off the ranch and green.

LOT C: Alyward Angus - 169 head - 750# Rare opportunity here. First and only time we have ever got to offer the Alyward replacement heifers. These heifers are out of a working cow herd that have ran the Sandhills for generations. The Alyward steers are always some of the best to be offered on the summer video and these would be the sister mates to them. They have not been topped or sorted on. This is the very front end. They have been slow grown and are on a meager growing ration to insure longevity. We would like to see these heifers AI to "Exclusive" and then cleaned up with sons of his. We think it is a very complimentary mating on these moderate, easy fleshing, gentle heifers and the calves would be scale crushing and beautiful females and will see a very big feeder market.

Trey Wasserburger 307-660-8650
Bill Rishel 308-530-7999



Horses are our passion and we are very blessed we get to use them on a daily basis in our operation. 365 days a year a horse gets saddled in our family operation, from the ranch to the feedlots. Finding a source for a well made, well bred and well trained ranch horse has never been tougher. Like Grandpa once said, "There just isn't a lot of country boys out there anymore that will ride and make a young one." Year after year we continue to see the horse market climb and break new records simply because of that reason. Just like our bulls, we think this is the best source for quality and price in the ranch horse business. Every year we place these horses in ranches all over America will overwhelming results and this year we can say this is probably our greatest set of ranch horses we have ever sold period. We have never had 7 ranch geldings that we could take to do any job at any time with no maintenance issues. These are the real deal.

Please contact our good friend and great horseman, Jeremy Knoles (806-330-1701) before the sale and try these horses. They sell fully guaranteed.

VNK PLAYGUNS JUSTDUN AQHA #5854984

DOB
5/27/2017

**DUN
GELDING**

This is a special horse to a lot of people. Teddy is stout, pretty and gentle for anybody. He is a beautiful dark buckskin color with big dorsal strip and a stout hind quarter and out of a son of NCHA Hall of Famer, Playgun. This horse has seen more miles and different country than a highway patrolman from the Sandhills of Nebraska to the hollers of Tennessee where he has been used in all aspects of ranching doing all the chores. He has been calved on, rode in the feedlot, gathered big pastures on long days and roped everything he's been turned on. More importantly, the horse is soft hearted and kind. He is quiet as a church mouse and we can trust our young children not only around him but on him. He is only for sale to dissolve a partnership between my good friend and cowboy Peyton Pruett who has rode him the past year in the rolling hills in Tennessee. Of all the geldings I have started and rode, this one is special and once in a lifetime. Contact Peyton Pruett at 731-988-8470 for more information.

SIRE PLAYGUN
FROSTED PLAYGUN
DR LADYLOVE

DAM PJS KING JOYAS TIVIO
SO FANCY PEPPY PINE
SO PEONITA PINE



PECOS TWO THE HILT AQHA #5804943

DOB
4/26/2017

**PALOMINO
GELDING**

Really cool horse here who has spent a couple years with good cowboy and customer Jared Cox. For fans of the program, they know that Jared's horses always come with an accomplished and extensive resume. Jared is one of the best cow hands I have ever been around, period. He is a gorgeous dapple palomino with a big blaze face and four white socks and turns heads everywhere he goes. He has been used in big pastures gathering and doctoring cattle and used in the sale barn sorting and penning back. He is super trainable and gets better every ride. He saddles up gentle everyday and the days you don't ride him you will catch yourself watching him in the pasture with his drop dead looks. Nobody wants to feed an ugly one. Contact Jeremy Knoles at 806-330-1701 for more information.

SIRE FRENCHMANS FALCON
DARE TO BE FRENCH
FRENCHMANS FRANCESCA

DAM JACK TO THE HILT
CHEX TWO THE HILT
CASH ME CHEX



GUNNATURBO AQHA #5677255

DOB
4/13/2015

**RED DUN
GELDING**

Own son of the legendary "Gunnatrashya" who was an NRHA Open Futurity champion and the sire of money earners of over \$7 million dollars. Perfect size at 14.2 HH and #1100. Turbo is incredibly broke and fancy in the bridle and can spin a hole in the ground. He is easy to catch and the one that everybody wants to ride. He has been used to doctor wheat cattle and has been ridden through a lot of rough country on the ranch. He got his start roping calves with NFR calf roper and renowned trainer Brent Lewis and has the foundation to make a good calf horse if that is the direction you choose. Whether your discipline demands a supreme gelding he is sure to fit any program. He stops as hard as any, can really turn around and really cowy. Offered by our good friends Travis and Kylee Chester. Contact Travis Chester at 806-664-1228 for more information.

SIRE COLONELS SMOKING GUN
GUNNATRASHYA
NATRASHA

DAM HOLLYWOOD DUN IT
BRENNAS RED DUNIT
BE AECHS BRENNA



SAM WHEATT AQHA #5797862

DOB
5/7/2016

**RED ROAN
GELDING**

One of the most cowy and athletic geldings we've ever offered. A rare and beautiful red roan son of NCHA Futurity winner Sophisticated Cat and out of an own daughter of the legendary Peppys from Heaven. Trey used this horse to heat detect and bring hot cows in last year during the AI season and took him to multiple brandings. He has spent the last year with NRHA money earner Colt Caldwell of Tennessee being used in the bottoms and rolling hills gathering cows and doing all the ranch chores. Beautiful look to him with a long red roan mane and tail and tremendous ability. More horse than most, this horse has a ton of feel and needs a rider with that kind of experience. A rope horse prospect unlike any we offer, if used correctly this horse will have tremendous success. Contact Colt Cardwell at 731-796-0969 for more information.

SIRE HIGH BROW CAT
SOPHISTICATED CATT
SHANIA CEE

DAM PEPPY FROM HEAVEN
PER LEE GATES
JOYFUL LYNX



SPORTIN FOX AQHA #5546229

DOB
4/3/2013

**SORREL
GELDING**

Total ranch gelding in a gentle package. "27" as he is known on the ranch in a been there done that gelding that has been used in all aspects of ranching from the branding pen to doctoring the wheat pasture cattle this winter. He was named the top horse at the WRCA Range Riders Ranch Rodeo this summer in Amarillo, no easy feat and an award most ranch horses will never receive. He has drug countless calves to the fire and doctored thousands outside. From ranch rodeos to team ropings, when you want to jump on a horse and go have fun, this is the one you will catch. Head, heel, breakaway, if you can swing a rope you can ride this one. Solid, honest, reliable and flat broke to death. Very rare to offer this kind of horse for sale. Offered from our good friends Travis and Kylee Chester. Contact Travis Chester at 806-664-1228 for more information.

SIRE HIGH BROW HICKORY
SPORTIN HIGH BROW
SPORTIN PLAYGIRL

DAM LITTLE SANDINO
FOXIE SANDINO
SMART HOLLY AGAIN



MERADA DRIFTWOOD IKE AQHA #5773199

DOB
5/1/2016

**SORREL
GELDING**

Stout made, classy looking gelding that Andrew Wasserburger used in the big tough country of Niobrara County in Wyoming. Everybody that has ever rode a horse from Andrew compliments their cowyness and ability to travel. Andrew roped and doctored a lot of yearlings on this gelding and he would make a rope horse in no time. This horse has seen everything from the ranch to the feedlot and has never taken a lame step or humped up doing it. I shipped grass cattle, one of the most stressful days of the year (almost as bad as a bull sale) on this gelding last year and really enjoyed him and I never felt one time that I wasn't mounted or if I needed him to get me in the right spot that he wasn't capable of it. Like great horseman Craig Haythorn told me, "A good horse is a good color." And this one is that. Contact Jeremy Knoles at 806-330-1701 for more information.

SIRE MERADAS MONEY TALKS
SMOOTH TALK DOC
SMOOTH HICKORY

DAM CIBEQUE IKE
CIBEQUE SAGE
FOXIE BLUE SAGE



SNOW DRIFTING AQHA #5287998

DOB
5/12/2010

**BAY ROAN
GELDING**

Ranch horse deluxe that was used by Jared Cox as well. Jared has roped a ton on this horse and he would make a head horse overnight. He has a ton of try and can really run to cattle. He is a gorgeous and rare blue roan with a white strip down his face, he is stunning in the branding pen and many cowboys loved and admired this horse dragging big calves sired by the most of the best last spring. He is the perfect age for somebody to go on with either in the ranch of the arena and never have to worry about his ability or holding up to the pressure. Contact Jeremy Knoles at 806-330-1701 for more information.

SIRE GUATEMALA CANAL
LAST CANAL
ALICE BLUEGOWN

DAM SHORT GO LUCK
WILDWOOD LUCK
PLAIN DRIFTWOOD



T/D REG: AAA 19820224 / DOB: 01/10/2020

**\$525,000
HIGH
SELLER**

**DOC RYAN
049**

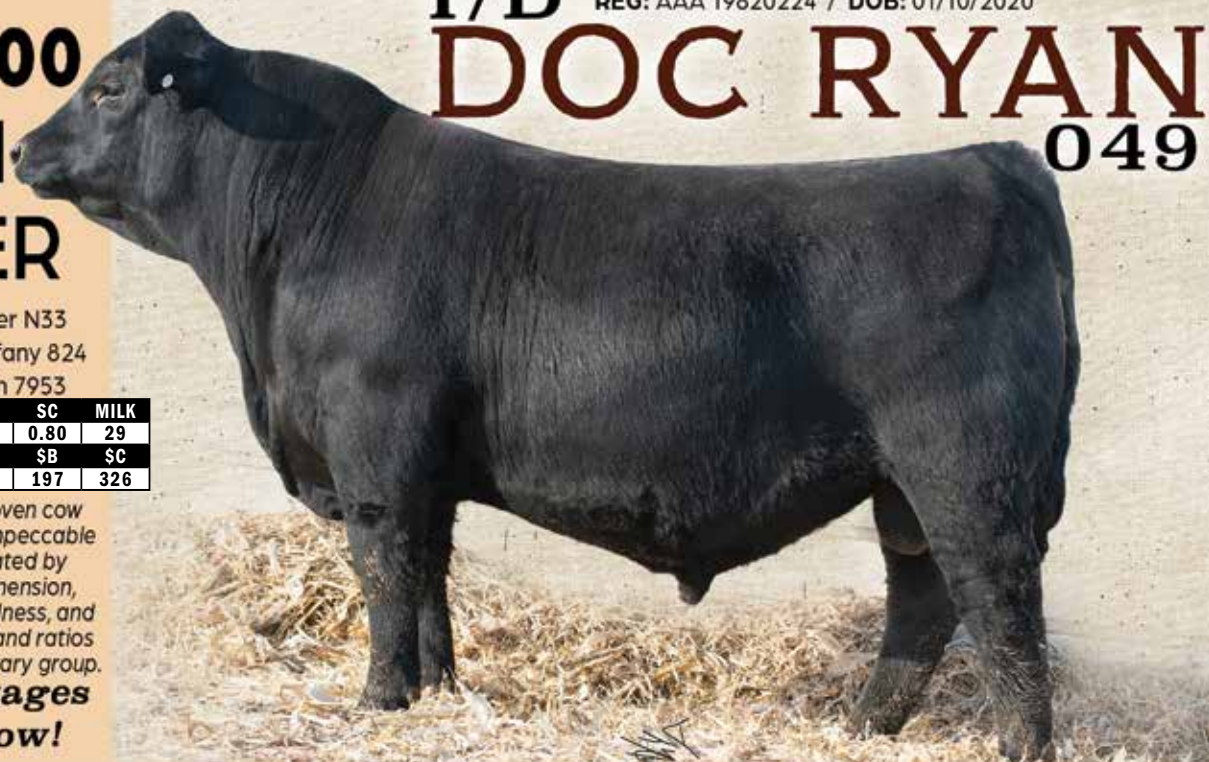

SIRE: Casino Bomber N33
DAM: T/D Ruby of Tiffany 824
MGS: G A R Phenom 7953

CED	BW	WW	YW	SC	MILK
8	0.8	89	154	0.80	29
CW	MARB	RE	\$W	\$B	\$C
80	1.11	0.96	96	197	326

a time-tested and proven cow family behind him, an impeccable phenotype accentuated by incredible internal dimension, classic structural soundness, and superior performance and ratios from a large contemporary group.

**Semen packages
for sale now!**

**HERBSTER
ANGUS FARMS**

PO Box 549
Falls City, NE 68355
brittany@herbsterangus.com
Brittany: (402) 440-4205

TD ANGUS
at Rishel Ranch

P.O. Box 1026
North Platte, NE 69103
tdangus@outlook.com
Trey: (307) 660-8650

MUSGRAVE 316
EXCLUSIVE



TD ANGUS
at Rishel Ranch

Exclusive is with one of the 316 sons Musgrave's have decided to use heavily. His flawless phenotypic package offers super foot structure with a massive, muscular presence. Use him to add power and performance to your cow herd.

REG: AAA 18130471 • DOB: 2/6/2015

ST Genetics

We had the opportunity to acquire a portion of the bull while Bill was visiting Musgrave Angus and saw him at work on cows and he was thoroughly impressed. He is the highest \$B "316" son that offers exceptional docility, great feet and structure while still maintaining an EPD profile that ranks him as one of the top carcass sires in the breed. **Semen is available in conventional and sexed semen through ST Genetics.**

CED	BW	WW	YW	SC	MILK
8	0.7	69	123	1.11	23
CW	MARB	RE	\$W	\$B	\$C
56	0.93	0.71	71	168	298



Kate Roberts

SPRING COVE **CROSSFIRE**

REG: 19716901
00B: 01/27/2020

26H

SIRE: Spring Cove Crossbow / DAM: Spring Cove Laura 601
MGS: Basin Bonus 4345

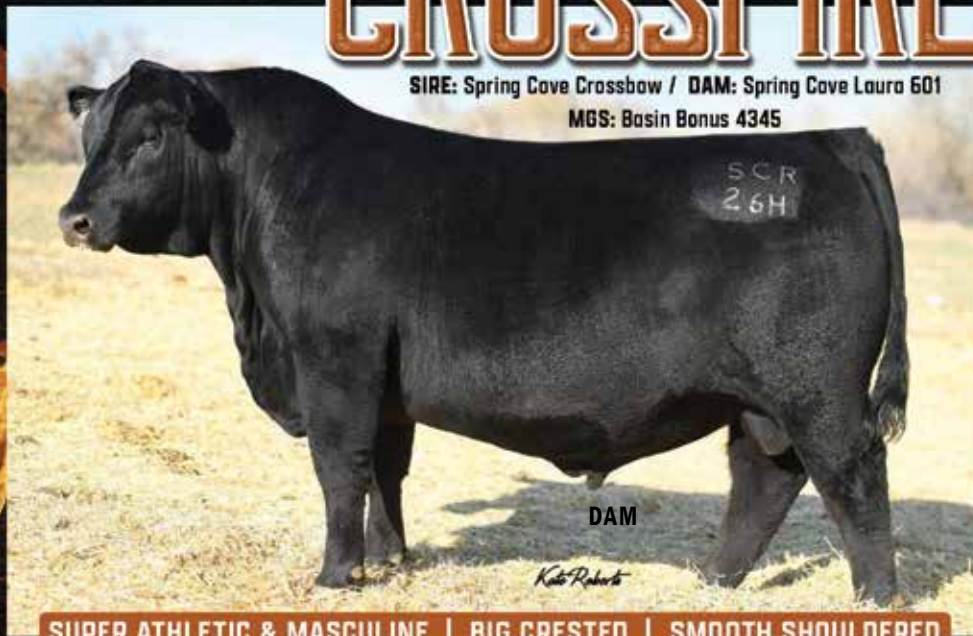

DAM

Kate Roberts

SUPER ATHLETIC & MASCULINE | BIG CRESTED | SMOOTH SHOULDERS

TD ANGUS
at Rishel Ranch

P.O. Box 1026
North Platte, NE 69103
tdangus@outlook.com
Trey: (307) 660-8650

PARTNERS
Sitz Angus
Triple L Angus

CED	BW	WW	YW	SC	MILK
8	0.7	74	136	0.37	23
CW	MARB	RE	\$W	\$B	\$C
65	0.95	0.64	71	180	280

TD ANGUS
at Rishel Ranch

B/R MVP 5247

REG: 18272672 - DOB: 08/21/2015
Basin Payweight 1682 x B/R Blossom 3254

CED	BW	WW	YW	SC	MILK
11	0.9	67	121	1.22	30
CW	MARB	RE	\$W	\$B	\$C
61	0.71	0.78	73	170	280



«
**AN IMPECCABLE
COW FAMILY**

B/R Blossom 3254 #17612492

B/R Blossom 1102 #17612492

»
**PRODUCING
HIGH SELLERS**



T/D MVP 8256 #19109829

T/D Rita 803 #19097305

Trey and Dayna Wasserburger | P.O. Box 1026 | North Platte, NE 69103
Trey: (307) 660-8650 or tdangus@outlook.com | Bill: (308) 530-7999



tdangus.com

a sire with the
Most of the Best!



Semen packages
for sale now!

One of the most proven bulls being used in the Angus breed today. With a phenomenal progeny record with 706 birthweights reported with a ratio of 100, 602 progeny reported a weaning weight with a ratio of 103, 284 progeny reported for yearling weight for a ratio of 104. He is the sire of the TD Angus high-selling \$110,000 B/R Nationwide 69 and \$36,000 Attila. His sons are sale toppers, but his daughters make him a timeless bull with 47 daughters in production with an average nursing ratio of 104. Cavalry has produced daughters topping the female division at \$60,000 and \$30,000 at the TD Angus Bull and Female Sale and last year featured the \$30,000 T/D Tiger 8106, raised by a Cavalry daughter.

CED	BW	WW	YW	SC	MILK
10	0	82	144	0.86	18
CW	MARB	RE	\$W	\$B	\$C
66	0.30	0.60	74	146	235

JVC
CAVALRY
V3326

SIRE: Connealy Cavalry 1149 - DAM: Brusett Forever W857
MGS: TC Franklin 619



JVC

TD ANGUS - Trey and Dayna Wasserburger
P.O. Box 1026 | North Platte, NE 69103
tdangus@outlook.com
Trey: (307) 660-8650 | Bill: (308) 530-7999

JOCKO VALLEY CATTLE - Marvin Rehbein
32526 McLeod Road | Arlee, MT 59821
cabordner@riversidecontracting.com
Cell: (406) 546-4687 | Home: (406) 726-3839

More information online at tdangus.com!

T/D TRIBUTE 8351

SIRE: Casino Bomber N33 - DAM: B/R Ruby of Tiffany 556
MGS: Basin Payweight 1682



CED	BW	WW	YW	SC	MILK
11	-1.7	82	137	0.97	26
CW	MARB	RE	\$W	\$B	\$C
74	0.86	1.15	90	191	317



DAM

TD Angus High selling bull of 2020.
Great semen producer out of a great cow family. Tremendous birthweight and growth spread, carcass traits and heifer pregnancy.

Semen packages for sale now!



TD ANGUS - Trey and Dayna Wasserburger
P.O. Box 1026 | North Platte, NE 69103
tdangus@outlook.com | Trey: (307) 660-8650



GRIMMIUS CATTLE CO
5715 Kansas Avenue | Hanford, CA 93230
grimmiuscattle.com | Office: (559) 585-8760

BASIN DEPOSIT 6249

#18558289

SIRE: Basin Advance 3134 - DAM: Basin Lucy 4288

MGS: EXAR Denver 2002B

Among all active ORigen Angus sires, Basin Deposit 6249 ranks Number 3 for Marbling score EPD, Number 4 for Weaning Weight EPD and top 10 for \$Weaned calf value Index, Claw set EPD and Calving Ease Maternal EPD.

CED	BW	WW	YW	SC	MILK
4	3.1	89	146	1.25	24
CW	MARB	RE	\$W	\$B	\$C
69	1.42	0.60	85	186	319



TD ANGUS - Trey and Dayna Wasserburger

P.O. Box 1026 | North Platte, NE 69103
tdangus@outlook.com | Trey: (307) 660-8650

HCC

REG: AAA 19870506 / DOB: 09/15/2019

WHITEWATER 9010

SIRE: Mill Brae Identified 4031 / DAM: Rock Creek Sara 6066

MGS: Silveiras Conversion 8064



DAM



CED	BW	WW	YW	SC	MILK
11	-0.4	71	129	0.97	29
CW	MARB	RE	\$W	\$B	\$C
53	1.34	1.30	81	184	313

SEMEN PACKAGES FOR SALE NOW!

TD ANGUS

at Rishel Ranch

P.O. Box 1026
North Platte, NE 69103
tdangus@outlook.com
Trey: (307) 660-8650

PARTNERS

Ankony Farms
Galaxy Beef
Leachman Cattle Co
Mogck & Sons Angus
R.A. Brown Ranch
Thomas Angus Ranch



ROAN *Hickory* BOON

AQHA #584650
2017 RED ROAN STALLION

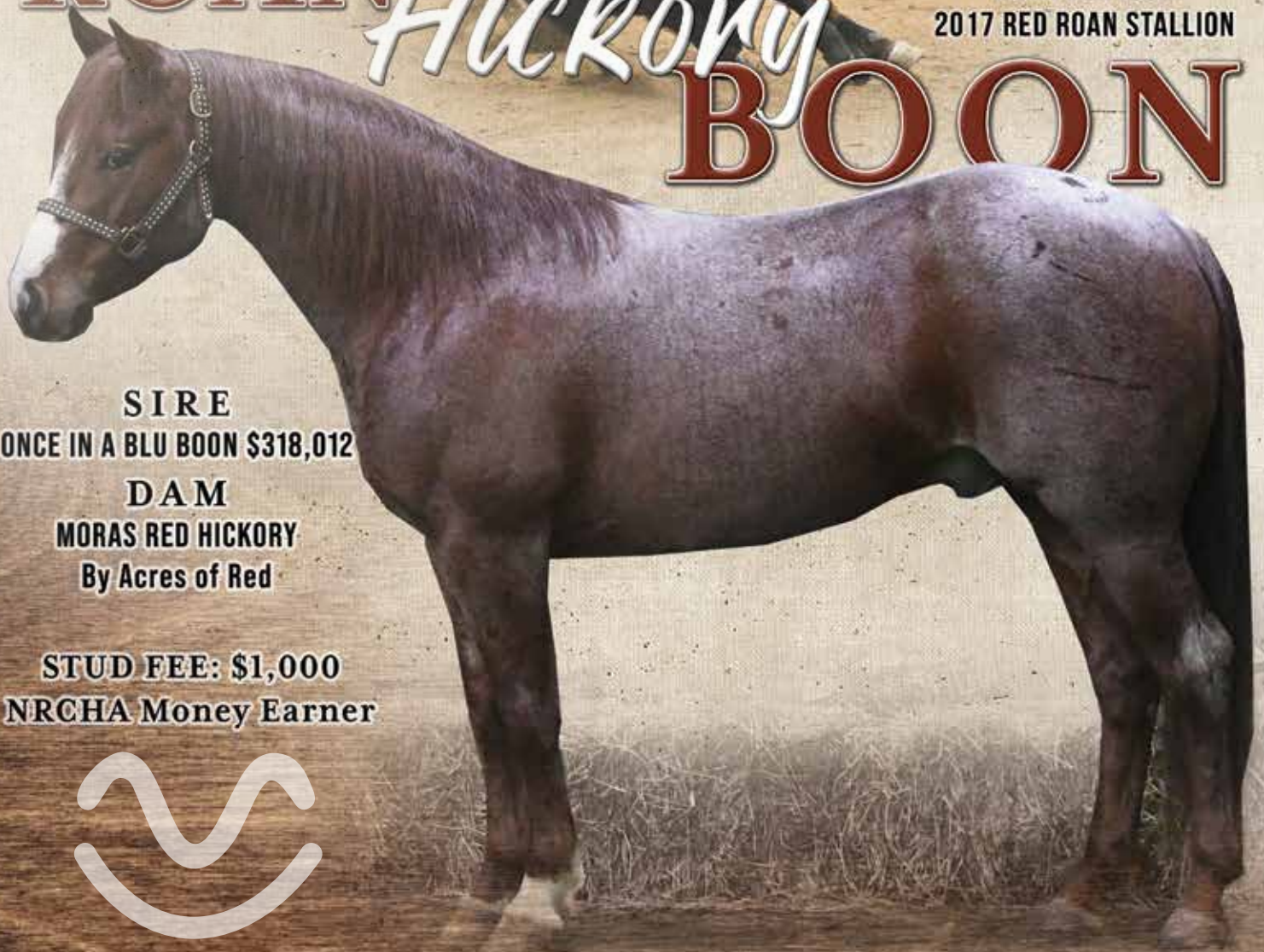

SIRE
ONCE IN A BLU BOON \$318,012

DAM
MORAS RED HICKORY
By Acres of Red

STUD FEE: \$1,000
NRCHA Money Earner



TD ANGUS
at Rishel Ranch

Trey and Dayna Wasserburger
P.O. Box 1026 | North Platte, NE 69103
tdangus@outlook.com | Trey: (307) 660-8650

MAP TO SALE SITE



Thank you for supporting our sale!



NEXT GENERATION HERD SIRE SALE

Friday, March 18, 2022 - 12:30 PM CT
At the Ranch - North Platte, Nebraska

SALE CONTACTS

Trey Wasserburger 307-660-8650 / Dayna Wasserburger 308-520-4718
Bill Rishel 308-530-7999 / Kenny Hanson 308-530-7958



Trey & Dayna Wasserburger
P.O. Box 1026
North Platte, NE 69103

**TIME DATED
MATERIAL**

DO NOT DELAY

TO ANGLUS

at Rishel Ranch

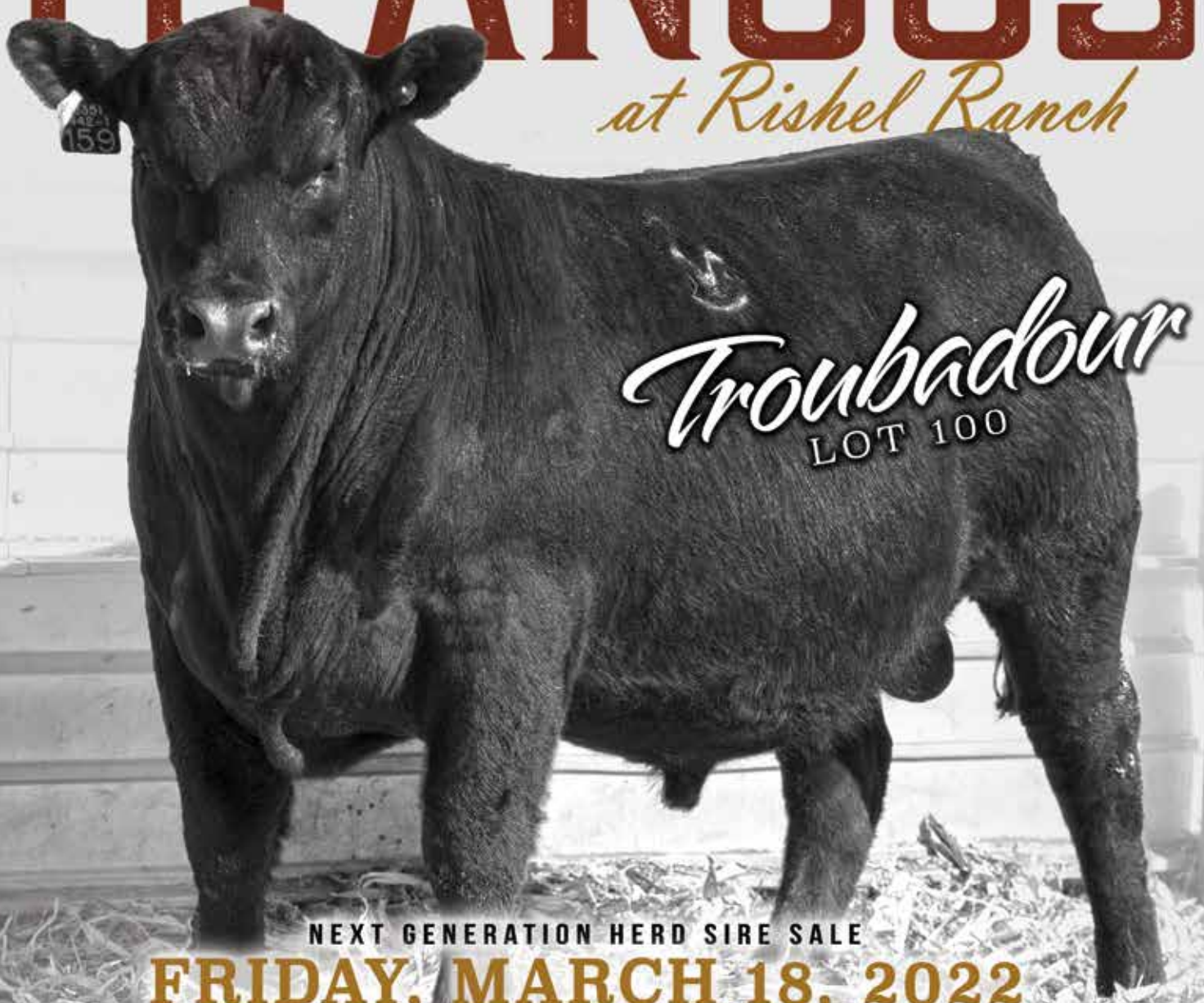

NEXT GENERATION HERD SIRE SALE

FRIDAY, MARCH 18, 2022

12:30 PM CT / AT THE RANCH / NORTH PLATTE, NEBRASKA