

# TD ANGUS

*at Rishel Ranch*

MOST OF THE BEST



## NEXT GENERATION

*Herd Sire & Foundation Female Sale*

**FRIDAY, MARCH 19, 2021 - 12:30 PM**  
AT THE RANCH / NORTH PLATTE, NEBRASKA

SELLING 300+ POWERFUL REGISTERED ANGUS BULLS / 575+ ANGUS FEMALES / 8 RANCH GELDINGS

# Greetings Fellow Cattlemen -



Welcome to TD Angus at Rishel Ranch. Since purchasing the cow herd from Bill and Barb Rishel in 2017, we have continued to fulfill their legacy and provide front end genetics to cattlemen all over the country. Although we are in strange times, our industry never sleeps and we believe our customer service will match that enthusiasm and never rest until we feel our customers' needs are met. It does not end with the purchase of our genetics, that is where it begins.

With the establishment of the TD Feed Test, we have had the opportunity to harvest over 4,000 head at our family feedyard and learn and gather valuable data for customers to advance their program to levels they have never seen. Customers are now able to come to the annual sale and select sires that will move the needle within their program based off real life data collected in the feed test. An incredible and industry leading tool that is not available anywhere else in the country. Calves sired by the bulls in this sale all qualify for the feed test and \$25,000 cash to be awarded in 5 categories. Last year the heifer mates to the winners of the prime percentage and Certified Angus beef percentage in the feed test, bred at a 92% conception rate in a 45-day breeding season on the dry Wyoming plains. This program will give you sustainable females that last in the cow herd and elite feeder cattle that will print closeouts that rival anywhere in the business. Most of the best in real life and the feed test has proved that.

Our largest offering to date will be for sale on March 19th with over 300 Angus bulls with our largest offering of 95 fall bulls as well. Kicking off the fall bulls are the new and exciting sire group by Musgrave Exclusive 1175 who has taken the Angus breed by storm with his stoutness, muscle, length and capacity with a sound structure and perfect foot. 20 plus sons sell here which will be the largest in the nation. Be the first to capitalize on one of the most thrilling sires to hit the breed in a long time. In the yearlings, we start off with Lot 100, T/D Doc Ryan 049 who could be the most complete bull to sell anywhere this year. Weaning off a first calf heifer at a whopping 920 lbs. on the Vierson ranch off just his mother's milk and sandhills grass, he has been a standout since weaning and continues to impress us with his record-breaking yearling weight at 1560 lbs and his ratios of IMF 144 and RE 126. He embodies the most of the best and we could not be more excited about his future in this program and in this business.

Our female division has many herd improving prospects with the natural calf out of Exclusive's mother, an Exclusive out of MVP's mother and a fall bred heifer by Exclusive out of Tribute's mother (high selling bull last year) all in the offering. This will be the last opportunity we will offer registered females in the bull sale. Our commercial female sale returns with an outstanding line up of 500 commercial replacement heifers from our great customers that have not been topped and have been sorted for disposition and kind and will be followed by 25 registered first calf heifer pairs. Seven ranch geldings sell at the end of the sale that are always a crowd favorite and some of our best sticks we have ever offered.

We sell THE MOST OF THE BEST one day a year and every other day after, we go to work for you. Join us on March 19th at the historic Rishel Ranch where we will sell over 1,000 head of elite Angus genetics.

*Trey & Dayna Wasserburger*  
Westyn, Gentry, Gwyn, and Wacey



## A Word from Bill -

Trey and Dayna have asked that I write a letter for their T/D Angus Production Sale to be held at the ranch on March 19, 2021. It is a great pleasure for me to do so. During my lifetime in the purebred cattle industry, I often heard breeders say that this sire or that sire was "right for the times." This, of course, was a reference to the many changing type trends that became the model for phenotypic selection thought to be ideal for the industry. Forty years ago, in the beginning of the 1980's, I started to question the validity of basing the seedstock business on trends created at the purebred level rather than based on the market driven needs of our commercial customers and producing a product that would advance our industry through consumer demand. That is when we dedicated our program to a different direction from most of the purebred industry.



Instead of "right for the times," we decided that we would develop a program and cow herd that would be "right for the beef business, regardless of the times." It was in that decade of the "eighties" that we purchased a sire called AAR New Trend. His name was a prediction of what was to come. At a time when the Angus breed became way too big, "New Trend" was a sire that put emphasis on length of body, muscle, volume, soundness, masculinity in his sons and sired some of the most productive, fertile females in the history of the breed. In 1986 we committed to doing "structured sire evaluation" for carcass merit and in 1990 B/R New Design 036 was born. He was a grandson of "New Trend" and the rest is history. The impact of his sons and daughters on the breed and beef industry was extraordinary. So, with that history, allow me to fast forward to the present.

As Barb and I agreed it was time to think about slowing down a bit, it was our desire to see our lifetime efforts and this unique set of genetics not be split into pieces by a dispersal sale. We were fortunate to be put in touch with Trey and Dayna. We realize how blessed we are to find a young couple with so much work ethic, knowledge of the cattle industry, and a passion for superior genetics to continue the tradition of offering Angus genetics that are designed to benefit all segments of our industry. They are not obligated in any way to seek my council on what they are doing with this herd of cattle, but I am grateful that we visit often about herd sires, mating's, and where the industry is heading and how to fulfill our commitment to the commercial cow/calf industry. When you visit T/D Angus at Rishel Ranch you instantly see the commitment with the expansion of facilities and the growth of the cow herd through an extensive embryo transplant program. No question Trey and Dayna are already planning for the next generation.

I am more than happy to let this set of bulls and females speak for themselves. I will close with the statement that I believe more than ever - the genetics from T/D Angus at Rishel Ranch are designed to be "right for the beef business, regardless of the times." The slogan "Most of the Best" is not just a reference to the depth of quality in the herd and the offering, it is very much about the desire to put the "Most of the Best" in every individual in the calf crop. I look forward to seeing you at the sale on March 19th.

*Bill & Barb Rishel*



## NEXT GENERATION HERD SIRE AND FOUNDATION FEMALE SALE

**Friday, March 19, 2021 - 12:30 PM CT**

At the Ranch - North Platte, Nebraska

### SALE LOCATION

3230 E Watts Rd. / North Platte, NE 69101

### SALE SCHEDULE - Friday, March 19, 2021 (All Times Central)

**8:00 AM** - Cattle Available for Viewing

**11:00 AM** - Complimentary Beef and Noodles Lunch

**12:30 PM** - TD Angus Bull Sale

*(TD Angus Feed Test winners announced prior to the start of the sale.)*

**Please join us for a Certified Angus Beef meal and beverages following the sale.**

### SALE LOCATION

Trey Wasserburger 307-660-8650

Bill Rishel 308-530-7999

Kenny Hanson 308-530-7958

Dayna Wasserburger 308-520-4718

### AUCTIONEER

Greg Goggins 406-200-1880

### REPRESENTATIVES

Levi Landers, Angus Journal 308-730-1396

Jim Geis, Western Livestock Journal 970-590-0500

Randy Rasby, Livestock Plus 308-539-6195

Alan Sears, Western Ag Reporter 970-396-7521

Drew Feller, Tri-State Livestock News, 402-841-4215

John Dickinson, LiveAuctions 916-806-1919

Matt McFarlane 916-803-3113

Kyle Layman, North Platte Stockyards 308-660-5319

Jay Nordhausen, Ogallala Livestock 308-289-1548

**CAN'T MAKE IT?** Buy with confidence on sale day! A TD Angus representative will buy on your behalf, within your budget, and we guarantee your satisfaction upon delivery.

**ONLINE BIDDING** The sale will be broadcast live on DVAuction.com and LiveAuctions.tv. Please register to bid at least 24 hours in advance of the sale.

**DVAuction**  
Broadcasting Real-Time Auctions

LiveAuctions.TV





## VOLUME DISCOUNTS

5% discount: 5-9 bulls purchased

10% discount: 10 or more bulls purchased

**LOAD OUTS** Load outs will take place after the completion of the sale.

**DELIVERY** Free delivery to any state in the continental United States. Haul your own bulls sale day and we'll deduct \$100/bull. Our goal is to complete all deliveries by May 15. Buyers cooperation in this regard is greatly appreciated. Contact Trey when you brand your calves and he will bring your bulls with him. It gives him an opportunity to view the calf crop and understand your program and its goals with more clarity and direction.

**FERTILITY AND BVD TESTED** All Angus bulls selling have been fertility and BVD tested and scrotal measurements were taken by Dr. Kevan Albertson, Stockman's Vet Clinic, North Platte, NE.

## GENOMIC TESTING

All of our cattle have been genomically tested using AngusGS powered by Neogen GeneSeek.

**ANGUSGS**

**RETAINED INTEREST** TD Angus will retain 1/3 revenue-sharing semen interest in all bulls selling. The buyer has full possession and 100% of the salvage value of the bull. Should we want semen on any bull selling in the sale, semen for our use would be collected in the off-breeding season at your convenience and at our expense.

**ULTRASOUND** Samantha England performed all Angus ultrasound work.

**LIABILITIES** All persons attending the TD Angus sale do so at their own risk. TD Angus assumes no liability, legal or otherwise, for any accidents that might occur on or about the premises.

**SUPPLEMENT SHEET** A supplement sheet will be available with complete and up-to-date information on sale day and will be posted online at TDAngus.com.

**GUARANTEE** All bulls are guaranteed against breeding injury for the first breeding season. Breeding season is defined as the 60-day period following the first turnout of the bulls. Please notify us as soon as possible when an injury occurs and prior to the injured bull being sold for salvage. Credit for the amount of purchase less the salvage value will be given in next year's bull sale. This guarantee does not include death loss. Mortality insurance available sale day.

## ACKNOWLEDGEMENTS

Don Schiefelbein, President, American Angus Association

Brett Weers, President, Nebraska Angus Association

Dr. Chuck Gue, Embryologist

Dr. Scott Larson, Embryologist

Stockman's Veterinary Clinic, Dr. Kevan Albertson and Dr. Heather Richards

Dr. Del Miles, Consulting Veterinarian

Dr. Bill Dickie, Consulting Nutritionist

Dr. Curt Bittner, Consulting Nutritionist

Bill and Barb Rishel, Special Guest

Senator Jeff Wasserburger, Special Guest

Dr. Jory Wasserburger, Special Guest

Mark Buoy, Brand Inspector

Hannah Shroyer, Catalog Design

Purple Visions Production, Pictures & Videos

**SPECIAL THANKS TO KENNY, NICK, AND THE TD CREW**

# ANGUS BULL BUYER'S REFERENCE

We want to simplify bull buying decisions for our customers. We try to present data that we believe has great economic merit and do it in a form that is easy to read and understand.

## birth traits

**CED** – A higher number, more calving ease.  
**BW** – A lower number, a smaller calf.  
**Act BW** – Ratioed and incorporated into the EPD.

**INDUSTRY TREND** – Greater numbers of Angus sires are reaching extremely high CED and low BW EPD values, largely due to highly heritable shorter gestation lengths. We do not see it as a positive trend when calves become too small at birth. In addition, none of these birth traits measures calf vigor of a sire's progeny and mothering ability of the cow line. We do that for you.

- Hfrs
- Cows

**OUR RECOMMENDATION** for bulls to use on heifers is based on a combination of CED being +6 or greater and BW being +2 or less. We also look at the birth weight history of the bull's mother and cow family and the use of genomic markers and may adjust our recommendation accordingly. Using these criteria, we cannot recall the last time we have had a customer complaint with a calving difficulty problem.

## 100 T/D Doc Ryan 049

BULL	REG: 19820224	DOB: 1/10/20	TAT: 049						
KM Broken Bow 002									
<b>Casino Bomber N33</b>									
Casino Annie K48									
G A R Phenom 7953									
<b>T/D Ruby of Tiffany 824</b>									
B/R Ruby of Tiffany 688									
		<b>ULTRASOUND</b>	<b>CARCASS</b>						
		% IMF 5.00	CW 84						
		RE 15.3	MARB 1.17						
		Rib Fat 0.35	REA 0.94						
			FAT 0.032						
<b>ANGUS</b> GS									
<b>PERFORMANCE</b>			<b>SVALUES</b>						
CED	BW	WW	YW	RADG	DMI	DOC	\$M	\$W	\$F
8	0.7	89	155	0.26	2.05	22	64	94	125
<input checked="" type="checkbox"/> Hfrs	Act BW	Adj WW	Adj YW	HP	CEM	MILK	\$G	\$B	\$C
<input checked="" type="checkbox"/> Cows	81	918	1561	13.9	11	29	79	204	329

## performance traits

**205 wt.** – weight adjusted for age of dam to 205 days, ratioed in contemporary group and incorporated into WW EPD.  
**365 wt.** – weight adjusted to 365 days, ratioed in contemporary group and incorporated into YW EPD.

**INDUSTRY TREND** – The industry is fascinated with chasing extremes of WW EPD and YW EPD to the top percentiles of the breed, and selection pressure will move them higher. Long-time customers that retain ownership through the feedlot have no problem producing 1450#-1500# pay weight steers from bulls that range from +94 (top 60%) to +126 (top 15%) of the breed. We believe this selection criteria will help us and our customers control cow size and cow maintenance requirements and therefore cow herd costs.

## feed efficiency traits

**RADG** – expressed in pounds per day, this is a predictor of a sire's genetic ability for post-weaning gain in future progeny compared to that of other sires, given a constant amount of feed consumed. A higher number is more favorable.  
**DMI** – expressed in pounds per day, this is a predictor of difference in transmitting ability for feed intake during the post-weaning phase, compared to that of other sires. A lower number is more favorable.

**INDUSTRY TREND** – A search of the sire summary reveals major differences in sires in their combination of RADG and DMI. Some high-\$B sires have a desirable combination of high RADG and low DMI, while many others are upside down. It appears to be quite genetic and we have been utilizing it for several years in sire selection, not only for feedlot efficiency for customers who feed cattle, but for related cow efficiency for all customers.



### *maternal traits*

**CEM** – difference in percentage of unassisted births in a bull's daughters as first-calf heifers. A higher number is more favorable.

**HP** – selection tool to increase probability of a sire's daughters becoming pregnant as first-calf heifers during a normal breeding season.

**MILK** – predictor of a sire's genetic merit for milk in his daughters; it is part of a calf's weaning weight attributed to milk and mothering ability.

**DOC** – predictor of temperament and behavior of a sire's progeny.

**INDUSTRY TREND** – *We believe that CEM is one of the most overlooked and underutilized values we have in our selection tool box.* We believe that a less stressful unassisted birth in a first-calf heifer helps her be a better mother and allows her to recycle sooner, giving her a better chance of staying in the program for a lifetime of production. This is a major economic impact, considering the cost of heifer development. Similarly, HP has economic impact as well. It is a number we want to know more about, but we have been making an effort to use sires that excel with very positive numbers. When it comes to "milk," we have positioned our herd away from the extremes. We want our cows to milk enough to raise a big calf and not so much that it becomes a liability to reproduction and cow maintenance and to adapt quite well to a vast majority of the environment and resources of many of our customers' programs. The DOC EPD certainly has value as a convenience trait, but also has great economic merit in terms of how cattle perform and function. Higher levels of docility can improve conception rates in A.I. programs and will definitely improve performance in the feedlot.

**OUR RECOMMENDATION** – We believe these four traits (CEM, HP, Milk, DOC) have a great deal to do with maintaining a cow herd that has both reproductive efficiency and stayability which combined, lead to greater longevity. When a cow stays in the herd long enough to cover the cost of putting her in production, she becomes more profitable to the operation each year thereafter. It is the single biggest economic factor of profitability to the bottom line of a cow/calf operation.

### *carcass traits value indexes*

**Ultrasound** – Phenotypic data taken with an ultrasound machine that is incorporated along with genomic markers for carcass merit into the carcass EPDs.

**EPDs** – The carcass EPDs are the ultimate selection tool for carcass merit.

**\$Value indexes** – multi-trait selection indexes, expressed in dollars per head, to assist beef producers by adding simplicity to genetic selection decisions. The \$Value is an estimate of how future progeny of each sire are expected to perform, on average, compared to progeny of other sires in the database if the sires were randomly mated to cows and if calves were exposed to the same environment.

**Maternal Weaned Calf Value (\$M)** – expressed in dollars per head, predicts profitability differences in progeny due to genetics from conception to weaning. Increased selection pressure on \$M aims to decrease overall mature cow size and improve foot structure and fertility while maintaining weaning weights consistent with today's production.

**Weaned Calf Value (\$W)** – is the expected average difference in future progeny performance for pre-weaning merit. \$W includes both revenue and cost adjustments associated with differences in birth weight, weaning direct growth, maternal milk and mature cow size.

**Feedlot Value (\$F)** – is the expected average difference in future progeny performance for post-weaning merit compared to progeny of other sires.

**Grid Value (\$G)** – is the expected average difference in future progeny performance for carcass grid merit compared to progeny of other sires.

**Beef Value (\$B)** – is the expected average difference in future progeny performance for post-weaning and carcass value compared to progeny of other sires. **\$B does not include any prediction of fertility, maternal value or stayability in the cow herd. It is a terminal post weaning and end product economic value.**

**Combined Value (\$C)** – an index expressed in dollars per head, includes all traits that make up both \$M and \$B with the objective that commercial producers will replace 20% of their breeding females per year with replacement heifers retained within their own herd. The remaining cull heifer and steer progeny are then assumed to be sent to the feedlot where the producers retain ownership of those cattle and eventually sell them on a quality-based carcass merit grid.



# FEEDER CALF BUY BACK PROGRAM

Here at TD Angus we recognize and appreciate the genetic value these cattle have and most importantly how they can perform in the feedyard, specifically on the grid evaluation. As the seedstock producer, we believe our job does not end when the bull leaves the ranch and our commitment to our customer continues from the pasture to the plate. As in past years, we would continue to encourage our customers to contact us at anytime when they decide to market their calf crop so we can assist as representatives or most importantly as potential buyers. There is no fee or any hidden commissions to enter this program, we don't need to run them through a chute or put a special tag in their ear to estimate or understand their value. Any weight, any sex, at any time of year we are continually looking for cattle that fulfill the "most of the best" in the feedyard or as replacement heifers. Feel free to contact us at any time.

**Trey Wasserburger 307-660-8650**

**Bill Rishel 308-530-7999**





# FEED TEST

Market your calves in a way that's never been offered before.  
#MOSTOFTHEBEST being put to the test!

*\$25,000 in Cash Prizes!*

## \$5,000 TO EACH CATEGORY

Average Daily Gain / Feed Conversion-Efficiency  
Highest Yield / Highest Prime Percentage  
Highest CAB Percentage

### *2021 Results*

STEERS HARVESTED MARCH 2021				
% Choice & Prime	YG 1, 2, 3	CAB	ADG	Avg Yield
99.4%	97.5%	60%	4.1 lbs	64%

### *2020 Winners*

**Average Daily Gain:** 66 Ranch / **Feed Conversion-Efficiency:** Lynn and Marlene Flaming  
**Highest Yield:** 66 Ranch / **Highest Prime %:** Bootheel 7 Ranch  
**Highest CAB %:** Bootheel 7 Ranch



# 2020 TOP 10 INDUSTRY LEADERS UNDER 40



## T *Blazing* TRAILS

By Kindra Gordon

"We've had great teachers and great advice... we're living our dream."

*-Trey Wasserburger*

**A**s a young boy, when Trey Wasserburger envisioned his future it included rodeo dreams and possibly a career as a teacher and coach.

While he grew up with well-established Wyoming ranch families on both sides of his pedigree, Wasserburger was the youngest in his family, and says, "I've known since the day I was born if I was going to ranch I would have to do it on my own."

But in 2013, a bareback ride went horribly wrong, leaving Wasserburger with a broken back and a prognosis that he may not walk again. Defying the odds, he did recover, and as a man of faith, took the incident as a sign. Of it he says, "I think God wanted me to go in a direction I wasn't headed."

### NEW DIRECTION

Wasserburger left the rodeo circuit behind, married his college sweetheart, Dayna, and headed to Nebraska where he worked with her family's feedyard. Throughout high school and college at the University of Wyoming, he had worked on ranches and had run his own yearlings on summer grass, so he also pursued running more yearlings and replacement heifers in the rewarding markets offered in 2014 and 2015.

As Wasserburger began earning his stripes in the Nebraska cattle scene, a mutual friend – Greg Wilke, regional president of First National Bank at North Platte, introduced him to Bill and Barb Rishel in 2016. Looking to retire and without a family member interested in taking over their Angus operation, the Rishels were hoping to meet the right young

family to continue their legacy.

While Wasserburger didn't have prior purebred experience, he "fell in love with the Rishels' cows," and fortunately for him, Bill and Barb recognized the passion, work ethic and commitment that Trey and Dayna possessed.

By Jan. 1, 2017, the transition was a reality and TD Angus at Rishel Ranch was established. The young Wasserburger family moved into the Rishels' home and purchased the land around it. They lease summer pasture. Bill and Barb have relocated to Lincoln to be closer to their grandchildren, but Trey and Bill still visit frequently. Herdsman Kenny Hanson is continuing with the operation and the ranch employs two additional full-time workers.

Of the opportunity, Trey says, "Bill and his wife selflessly made this happen." Wasserburger also recognizes the responsibility, saying, "If I told you I didn't have big shoes to fill, I'd be lying. To start off with a guy's legacy, that sets the bar awfully high, and it's something we don't take lightly."

In the four years since, TD Angus has continued to hold the annual spring production sale, which also includes several ranch-ready Quarter Horses, and has strived to grow. They've added a calving barn, are developing bulls at the homeplace, increased cow numbers in order to sell 250 bulls annually, are running 1,500 yearlings and are custom breeding 400 to 500 heifers to TD Angus/Rishel bloodlines for customers. The Wasserburgers also offer a feeder calf buyback program for bull customers, with

calves placed into feedlots owned by Dayna's family.

More recently, TD Angus started an annual feed test program for their customers' calves. Cattle can be consigned in lots of 50 head or more and must be sired by TD Angus bulls. Animals go on test for a year (March to March) and producers can retain whole or partial ownership. After finishing data is collected at Tyson Meats in Lexington, Neb., information is shared with producers and \$25,000 in prizes is awarded with \$5,000 each in the categories of average daily gain, feed conversion/efficiency, highest yield, highest prime percentage and highest CAB percentage.

Trey, now 32, says the project has "been a lot of fun" to engage producers in learning more about genetics and carcass data, while also fostering some competition. In 2020, its inaugural year, 4,600 steers and heifers were harvested. He expects even more for 2021.

Like other cattlemen, Wasserburger knows the ranch "to do" list is always lengthy. But he remains energized and optimistic, and says the rush he used to get from rodeo is now fueled by cattle pedigrees and bull sales. He says, "I'm committed; I've got a lot of gas left in the tank."

He credits Rishel – and many other great mentors – for bringing him to this point. As well, having his wife Dayna involved at every step and pulling in the same direction has made the journey possible.

"We've had great teachers and great advice... we're living our dream," Trey concludes.

### CAPITAL PURCHASE:

On Jan. 1, 2017, Trey and Dayna purchased everything from "scoop shovels to herd bulls" from Bill and Barb Rishel, who had devoted their life to building a reputation Angus herd.

### FAMILY:

Wife, Dayna; son, Westyn, 4; and daughters, Gentry, 3, and Gwyn, 1. Trey grew up near Gillette, Wyo., with both sides of the family involved in ranching. Dayna is a native Nebraskan with her own stellar cattle pedigree.

### ADVICE TO OTHERS:

"Surround yourself with good mentors. If you show people you are committed and hard-working, people in our industry want to pass on their knowledge and experience."

### NOT TAKING RANCH LIFE FOR GRANTED:

Trey recognizes his blessings. He notes that around the world people are often envious of the wide-open spaces, the gorgeous ranch landscapes and being horseback amid a content herd of cows. "They want that for a vacation, and it's our life," he points out.

# Fall Bulls

## MANAGEMENT PROGRAM

Longevity and durability are a must here at TD Angus. To ensure that, we managed the fall bulls differently this year. From May through September the fall bulls were run on Sandhill grass. These bulls will be called to work from the desert of the Great Basin, the grasslands and mountains throughout the Midwest clear to the fescue of the Southeast, so that's how we developed them, on as natural of environment as we could. September 1st the bulls were brought in and scanned for ultrasound data and a yearling weight was taken. The bulls were then kicked out on a field of rye where they stayed until the snow forced them home on the 20th of December. Since then they have been on a high roughage diet. These bulls have not been pushed in any manor whatsoever. We cannot tell you how happy we are with the way these bulls have been managed and performed at such a high level. The quality has never been better and the hoops they had to jump through to get here have never been more rigid. These bulls have never been more ready to go out and breed cows anywhere in the nation. Guaranteed.

### THE STORY BEHIND THE MANTRA

# MOST OF THE BEST

We often get asked from customers about our manta "the most of the best" and the story behind it. When Dayna and I first bought the Rishel herd, we had not owned a registered female before, all our experience was in the commercial cow/calf sector and feedlot industry. I, like many of our customers, was torn between evaluating cattle based on their phenotype and genotype/EPDs. It was a struggle for me.

One day we were sorting replacement heifers in the alley and I had asked Bill how do we go about this with all the pedigrees and data available and still keep them structurally and fundamentally correct and he simply stated, "Make her have the most of the best." It is by far the most profound and impactful statement I have ever been told and it covers all aspects of life as well.

These cattle look, act and perform the way they do because with that statement that is how they've been bred and designed for 40 plus years. "Most of the best" is not a factual statement, it is a pledge to a strategic and disciplined breeding program that puts it all together with phenotype and genotype. It is not a statement of who and where we are, it is a statement of where were going. It is a journey, not a destination. Welcome to a journey to be and provide the "most of the best" where you, our customer, is where this program will be tested and excel.

REFERENCE SIRE



### MUSGRAVE 316 EXCLUSIVE

#18130471 / Sire of Lots 1-5, 138-161

CED	BW	WW	YW	DOC	HP	CEM	MILK
8	0.6	70	124	25	11.4	12	21
CW	MARB	RE	\$W	\$F	\$G	\$B	\$C
65	0.84	0.69	69	116	59	175	298

This is the most exciting sire group for us to offer this year. Bill Rishel found 1175 walking the pastures of Musgrave Angus and immediately identified him as one of the elite bulls of the breed that could sire performance feeder cattle and powerful and sustainable females. I will remember that phone call when Bill called when he found him for a long time. You could feel Bill shake with excitement in his voice. Without ever seeing the bull, we bought him for immediate use in our program. The 18 month old bulls sired by Exclusive are embryo calves and are out of elite females in our donor program and will be the first of its kind and a large offering in the spring yearlings will follow. These cattle are the kind. Incredibly length of body

in a soundness package with a ton of type and kind. They come easy and are vigorous at birth and continue to grow through weaning all the way through a year. We had a 100% breed up on his daughters this fall. The cow family, including the mother and full sister who now call Rishel Ranch home, are tremendous cows with mass and volume and impeccable udders. The first of many sons to sell here at TD Angus.



**LOT 1**

## Lots 1-3 Flush Brothers

A tremendous flush to start the sale with out of our new herd sire, "Exclusive" who has awoken the Angus breed and is the #1 semen seller at ST Genetics the past two years- for good reason. "3210" is Trey's personal favorite phenotypic cow on the place. She had the \$19,000 Lot 1 last year and does it again this year with a set of flush brothers that will have differing opinions by cattlemen on which one is better. Their only flush sister is an absolute dandy and was used as a marketing piece in the ST Genetics catalog as page 1. Lots 1-3 had an average %IMF ratio of 113 and 106 RE. "Most of the best" on full display here.

**B/R Ruby of Tiffany 3210**

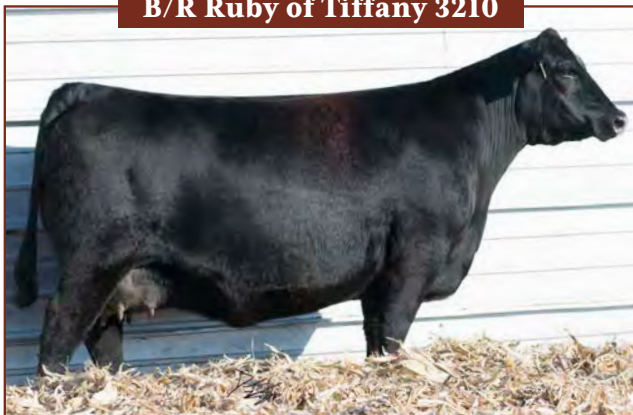

**#17612472 - Dam of Lots 1-3**

## **1** T/D Exclusive 9604

**BULL** REG: 19599021 **DOB:** 8/14/19 **TAT:** 9604

LD Capitalist 316

**Musgrave 316 Exclusive**

Musgrave Prim Lassie 163-386

Connealy Impression

**B/R Ruby of Tiffany 3210**

B/R Ruby of Tiffany 1130

CARCASS	
CW	66
MARB	0.68
REA	0.78
FAT	0.047

**ANGUS**GS

PERFORMANCE				FEED/MAT. EFFICIENCY			SVALUES		
CED	BW	WW	YW	RADG	DMI	DOC	\$M	\$W	\$F
6	1.8	81	139	0.25	1.88	26	70	79	99
<input checked="" type="checkbox"/> Hfrs	Act BW	Adj WW	Adj YW	HP	CEM	MILK	\$G	\$B	\$C
<input checked="" type="checkbox"/> Cows	80	773	1320	10.8	10	19	53	152	267

As well made and as long as they make with definite herd bull potential and AI candidate. A product of the most of the best who combines two programs in TD and Musgraves best two cows right in the pedigree in "3210" and "163". He's been an absolute stud since birth and a visitor favorite from all customers. Top: 3% WW, 4% YW, 2% SC, 35% CEM, 20% Doc, 5% CW, 20% RE, 15% \$M, 10% \$W, 15% \$F, 20% \$B, 10% \$C. %IMF(110), RE(113).



## 2 T/D Exclusive 9576

**BULL** REG: 19599019 **DOB:** 8/10/19 **TAT:** 9576  
 LD Capitalist 316  
**Musgrave 316 Exclusive**  
 Musgrave Prim Lassie 163-386  
 Connealy Impression  
**B/R Ruby of Tiffany 3210**  
 B/R Ruby of Tiffany 1130

CARCASS	
CW	55
MARB	0.68
REA	0.78
FAT	0.055

ANGUSGS

CED	PERFORMANCE			FEED/MAT. EFFICIENCY			SVALUES		
	BW	WW	YW	RADG	DMI	DOC	\$M	\$W	\$F
7	2.5	69	120	0.23	1.31	15	69	70	94
<input type="checkbox"/> Hfrs	Act BW	Adj WW	Adj YW	HP	CEM	MILK	\$G	\$B	\$C
<input checked="" type="checkbox"/> Cows	76	719	1194	16.0	9	25	52	146	258

A classy bull with a ton of rib. A ground pounder with soundness. Mother is a knockout phenotype cow and a visitor favorite. Top: 15% WW, 20% YW, 20% SC, 5% HP, 20% PAP, 15% CW, 20% RE, 20% \$M, 15% \$W, 20% \$F, 25% \$B, 15% \$C. %IMF(115), RE(110).



## 3 T/D Exclusive 9541

**BULL** REG: 19599016 **DOB:** 8/7/19 **TAT:** 9541  
 LD Capitalist 316  
**Musgrave 316 Exclusive**  
 Musgrave Prim Lassie 163-386  
 Connealy Impression  
**B/R Ruby of Tiffany 3210**  
 B/R Ruby of Tiffany 1130

CARCASS	
CW	50
MARB	0.70
REA	0.56
FAT	0.027

ANGUSGS

CED	PERFORMANCE			FEED/MAT. EFFICIENCY			SVALUES		
	BW	WW	YW	RADG	DMI	DOC	\$M	\$W	\$F
4	3.4	74	125	0.23	1.44	16	60	61	83
<input type="checkbox"/> Hfrs	Act BW	Adj WW	Adj YW	HP	CEM	MILK	\$G	\$B	\$C
<input checked="" type="checkbox"/> Cows	77	753	1203	12.8	5	16	53	135	235

Incredible presence and athleticism-- the real deal! Sound as a cat and has that herd bull look and presence about it. Top: 10% WW, 15% YW, 25% SC, 35% HP, 35% PAP, 30% CW, 35% MB, 40% \$W, 30% \$G, 40% \$B, 40% \$C. %IMF(116)

**TD ANGUS**  
 at Rishel Ranch

*Our program has not been geared to what is perceived as "Right for the Times," but rather to selection criteria for economic value that we believe is right for the cattle business "Regardless of the Times."*

# Lots 4-5 Flush Brothers

Sale highlight here coming from last year's high-seller, T/D Tribute 8351 the Lot 21 at \$37,000 to Grimmuis Cattle Co, mother who is easily becoming one of the highest producing cows on the place. This flush combines two very progressive pedigrees that is stacked with big bodied females with perfect udders that raise big calves. "556" raised not only one of the biggest heifer calves this fall, but also one of the most impressive while flushing 24 transferable embryos. Fertility runs in this family and this set of brothers will sire the same.



## 4 T/D Exclusive 9580

**BULL REG:** 19567366 **DOB:** 8/10/19 **TAT:** 9580

LD Capitalist 316

Musgrave 316 Exclusive

Musgrave Prim Lassie 163-386

Basin Payweight 1682

B/R Ruby of Tiffany 556

B/R Ruby of Tiffany 226

CARCASS	
CW	60
MARB	0.77
REA	0.69
FAT	0.041

**ANGUSGS**

	PERFORMANCE			FEED/MAT. EFFICIENCY			SVALUES		
	CED	BW	WW	YW	RADG	DMI	DOC	\$M	\$W
5	2.0	72	126	0.22	1.53	21	54	74	102
<input type="checkbox"/> Hfrs	Act BW	Adj WW	Adj YW	HP	CEM	MILK	\$G	\$B	SC
<input checked="" type="checkbox"/> Cows	71	724	1105	6.9	9	25	56	159	260

We love this bull!! A wide load, huge rib and depth. Top: 10% WW, 15% YW, 20% SC, 10% CW, 20% MB, 30% RE, 15% \$W, 10% \$F, 30% \$G, 15% \$B, 20% \$C. RE(108).

**B/R Ruby of Tiffany 556**



#18115617 - Dam of Lots 4-5, 62, 345  
Grand Dam of Lots 26, 51-52



## 5 T/D Exclusive 9602

**BULL REG:** 19567367 **DOB:** 8/12/19 **TAT:** 9602

LD Capitalist 316

Musgrave 316 Exclusive

Musgrave Prim Lassie 163-386

Basin Payweight 1682

B/R Ruby of Tiffany 556

B/R Ruby of Tiffany 226

CARCASS	
CW	51
MARB	0.49
REA	0.88
FAT	0.042

**ANGUSGS**

	PERFORMANCE			FEED/MAT. EFFICIENCY			SVALUES		
	CED	BW	WW	YW	RADG	DMI	DOC	\$M	\$W
11	0.0	58	103	0.23	0.74	12	67	71	100
<input checked="" type="checkbox"/> Hfrs	Act BW	Adj WW	Adj YW	HP	CEM	MILK	\$G	\$B	SC
<input checked="" type="checkbox"/> Cows	75	658	1087	12.9	12	32	46	146	256

Powerful made bull her that is the combination of two elite Angus cows in "556" and "163". Keep every heifer out of this big middled bull. Top: 15% CED, 25% BW, 20% HP, 15% CEM, 15% Milk, 25% PAP, 25% CW, 15% RE, 20% \$M, 20% \$W, 10% \$F, 25% \$B, 15% \$C. RE(108).



REFERENCE SIRE



### B/R COMPADRE 5201

#18271175 / Sire of Lots 6-22, 247-252

CED	BW	WW	YW	DOC	HP	CEM	MILK
12	0.5	65	118	22	15.4	9	18
CW	MARB	RE	\$W	\$F	\$G	\$B	\$C
36	0.76	0.52	57	87	59	146	244

Compadre was the high selling fall bull in 2017 sale to ABS Global. Compadre has a balanced EPD profile that offers now high accuracy calving ease to top of the breed weaning and yearling weight and a top 5% heifer pregnancy EPD. His calves have a tremendous amount of bone and substance and a added length of body. Wet daughters in production are perfect uddered, gentle and fertile with one already making it into the donor pen and flushed last fall.

## Lots 6-8 Flush Brothers

Stout set of flush brother with a big foot and bone out of the foundation female, "1551", the dam of the \$110k "Nationwide". This pedigree stacks two perennial cow families on the ranch with "1551" and "2207". These boys got length and real power. Maternal sister could be the best bred heifer that calved this spring. "1551" has an incredible 53 calves with ultrasound scans ratio 103 for %IMF and 102 for Ribeye. Sure shot way to get scale crushing feeder cattle and replacement heifers that will sire the same.

### B/R Pride 1551



#17050115 - Dam of Lots 6-7, 197-199, 254, 286, 314



LOT 6

### 6 T/D Compadre 9546

**BULL** REG: 19567341 DOB: 8/8/19 TAT: 9546  
 Connealy Comrade 1385  
**B/R Compadre 5201**  
 B/R Miss Alpine 2207  
 B/R 65R Genesis  
**B/R Pride 1551**  
 CliffSides G M Pride 3244

CARCASS	
CW	56
MARB	0.94
REA	1.04
FAT	-0.061

**ANGUS**

PERFORMANCE				FEED/MAT. EFFICIENCY			SVALUES		
CED	BW	WW	YW	RADG	DMI	DOC	\$M	\$W	\$F
7	1.5	69	131	0.34	1.01	27	44	63	106
☑ Hfrs	Act BW	Adj WW	Adj YW	HP	CEM	MILK	\$G	\$B	\$C
☑ Cows	82	785	1273	13.3	8	24	77	183	281

Really gentle, good, stout bull with a great combination of performance, carcass merit and heifer pregnancy with moderate milk. Top: 15% WW, 10% YW, 1% RADG, 25% HP, 10% Doc, 25% PAP, 20% CW, 15% MB, 4% RE, 10% \$F, 3% \$G, 2% \$B, 10% \$B. 205(114), 365(109), RE(115)



LOT 7

### 7 T/D Compadre 9567

**BULL** REG: 19567342 DOB: 8/9/19 TAT: 9567  
 Connealy Comrade 1385  
**B/R Compadre 5201**  
 B/R Miss Alpine 2207  
 B/R 65R Genesis  
**B/R Pride 1551**  
 CliffSides G M Pride 3244

CARCASS	
CW	48
MARB	0.76
REA	0.70
FAT	-0.013

**ANGUS**

PERFORMANCE				FEED/MAT. EFFICIENCY			SVALUES		
CED	BW	WW	YW	RADG	DMI	DOC	\$M	\$W	\$F
9	1.9	62	115	0.29	0.61	30	65	68	99
☑ Hfrs	Act BW	Adj WW	Adj YW	HP	CEM	MILK	\$G	\$B	\$C
☑ Cows	88	591	1138	11.3	8	30	60	160	273

Tremendous performance, feed efficiency and carcass merit. Top 20% of the entire breed for five \$Value traits. Top: 20% CED, 30% WW, 25% YW, 10% RADG, 30% DMI, 20% Milk, 4% Doc, 35% CW, 25% MB, 30% RE, 35% \$M, 20% \$W, 15% \$F, 20% \$G, 15% \$B, 10% \$C.

# Lots 8-9 Flush Brothers

A potent set of flush brothers out of one of the most powerful females at the ranch and maybe in the breed. Stacks a pedigree full of producing cows that will make tremendous replacement females and front end feeder cattle. Four flush sisters all were retained for replacements and all ratio over 100 for weaning, yearling weight and ribeye.



LOT 8

## 8 T/D Compadre 9581

BULL REG: 19599020 DOB: 8/10/19 TAT: 9581

Connealy Comrade 1385

B/R Compadre 5201

B/R Miss Alpine 2207  
DB True Value 987 of B/R

B/R Blackcap Empress 2247

B/R Blackcap Empress 9154

CARCASS	
CW	46
MARB	0.74
REA	0.58
FAT	-0.018



PERFORMANCE				FEED/MAT. EFFICIENCY			SVALUES		
CED	BW	WW	YW	RADG	DMI	DOC	\$M	\$W	\$F
11	1.9	77	125	0.25	0.88	20	68	70	81
☑ Hfrs	Act BW	Adj WW	Adj YW	HP	CEM	MILK	\$G	\$B	\$C
☑ Cows	88	805	1319	14.3	12	16	58	139	248

Puts it all together under a foot and bone. Outstanding growth performance (top 5% of the breed for WW and top 15% of the breed for YW) with tremendous heifer pregnancy. Top: 15% CED, 5% WW, 15% YW, 40% RADG, 15% HP, 15% CEM, 40% CW, 30% MB, 25% \$M, 20% \$W, 25% \$G, 40% \$B, 30% \$C. 205(117), 365(113), %IMF(122), RE(106).



B/R Blackcap Empress 2247

#17382043 - Dam of Lots 8-9, 108-109, 288

## 9 T/D Compadre 9611

BULL REG: 19599022 DOB: 8/16/19 TAT: 9611

Connealy Comrade 1385

B/R Compadre 5201

B/R Miss Alpine 2207  
DB True Value 987 of B/R

B/R Blackcap Empress 2247

B/R Blackcap Empress 9154

CARCASS	
CW	17
MARB	0.70
REA	0.42
FAT	-0.023



PERFORMANCE				FEED/MAT. EFFICIENCY			SVALUES		
CED	BW	WW	YW	RADG	DMI	DOC	\$M	\$W	\$F
14	-0.7	53	91	0.24	0.22	11	75	59	53
☑ Hfrs	Act BW	Adj WW	Adj YW	HP	CEM	MILK	\$G	\$B	\$C
☑ Cows	83	568	987	18.2	11	23	55	108	215

Sleep all night calving ease bull with tremendous heifer pregnancy and moderate milk out of a powerful donor and he should work well at elevation being in the top 10% of the new PAP EPD. Top: 2% CED, 15% BW, 10% DMI, 1% HP, 25% CEM, 10% PAP, 35% MB, 10% \$M, 40% \$W, 30% \$G. %IMF(112)



B/R Blackcap Empress 4214

#17953401 - Dam of Lots 10, 88, 147, 167, 253

## 10 T/D Compadre 9502

BULL REG: 19567312 DOB: 8/2/19 TAT: 9502

Connealy Comrade 1385

B/R Compadre 5201

B/R Miss Alpine 2207  
TEX Ambush 9106

B/R Blackcap Empress 4214

B/R Blackcap Empress 2247

CARCASS	
CW	37
MARB	0.97
REA	0.64
FAT	-0.006



PERFORMANCE				FEED/MAT. EFFICIENCY			SVALUES		
CED	BW	WW	YW	RADG	DMI	DOC	\$M	\$W	\$F
17	-0.2	60	106	0.23	1.09	26	59	59	76
☑ Hfrs	Act BW	Adj WW	Adj YW	HP	CEM	MILK	\$G	\$B	\$C
☑ Cows	82	645	1010	14.0	13	22	69	145	247

A super sound calving ease deluxe embryo calf out of the '4214' donor with great base width and soundness, backed by generations of cow power and fertility. Dam and grandam are both donors in the program. Double stacked with powerful cows. Dam's ACI 4 calves @ 422 days, 4WWR@115, 2YWR@112, 8%IMF@107. Grandam's ACI 6 calves @ 446 days, 5WWR@107, 5YWR@105, 10%IMF@104, 10RE@105. Great-grandam's record: ACI 7 calves @ 370 days, 7WWR@107, 7YWR@108, 7RE@104. Top: 1% CED, 20% BW, 20% SC, 25% HP, 10% CEM, 15% Doc, 30% PAP, 15% MB, 10% \$G, 25% \$B, 30% \$C.







LOT 11

## 11 T/D Compadre 9626

**BULL** REG: 19734226 DOB: 8/26/19 TAT: 9626

Connealy Comrade 1385

**B/R Compadre 5201**

B/R Miss Alpine 2207

Basin Payweight 1682

**JVC New Design 6229**

JVC New Design B4409

CARCASS	
CW	59
MARB	1.24
REA	0.56
FAT	0.024



PERFORMANCE				FEED/MAT. EFFICIENCY			SVALUES		
CED	BW	WW	YW	RADG	DMI	DOC	\$M	\$W	\$F
12	1.1	85	143	0.29	1.11	30	77	97	95
<input type="checkbox"/> Hfrs	Act BW	Adj WW	Adj YW	HP	CEM	MILK	\$G	\$B	\$C
<input checked="" type="checkbox"/> Cows	80	776	1138	10.5	12	28	78	173	301

A bull that does a lot right with lots of depth of body and middle out of a beautiful, easy fleshing "1682" daughter and stacked with great cow makers in his pedigree-dam, grandam and great-grandam all in the donor pen. Calving ease with great birth to growth spread and outstanding performance (top 2% in the entire breed for WW and top 3% in the breed for YW) and added marbling (top 3% in the entire breed for MB). Dam's record: ACI 3 calves @ 378 days, 2BWR@97, 2WWR@106, 2YWR@101, 2%IMF@127, 2RE@106. Grandam's record: 3WWR@103, 3YWR@106, 2%IMF@104, 2RE@113. Great-grandam's record: 3BWR@99, 4WWR@114, 4YWR@108, 23%IMF@109. Top: 10% CED, 2% WW, 3% YW, 15% RADG, 15% CEM, 30% Milk, 10% Doc, 15% CW, 3% MB, 10% \$M, 1% \$W, 20% \$F, 4% \$G, 5% \$B, 2% \$C.



LOT 12

## 12 T/D Compadre 9578

**BULL** REG: 19564635 DOB: 8/10/19 TAT: 9578

Connealy Comrade 1385

**B/R Compadre 5201**

B/R Miss Alpine 2207

TEX Playbook 5437

**T/D Ruby of Tiffany 7243**

B/R Ruby of Tiffany 3212

CARCASS	
CW	62
MARB	0.99
REA	0.74
FAT	-0.010



PERFORMANCE				FEED/MAT. EFFICIENCY			SVALUES		
CED	BW	WW	YW	RADG	DMI	DOC	\$M	\$W	\$F
7	2.1	67	125	0.31	0.69	24	42	53	122
<input type="checkbox"/> Hfrs	Act BW	Adj WW	Adj YW	HP	CEM	MILK	\$G	\$B	\$C
<input checked="" type="checkbox"/> Cows	83	733	1229	14.9	10	20	71	193	292

Big bull with a big foot and great performance and carcass merit out of a first calf 'Playbook' daughter who is wicked good and represents six generations deep the program's genetics. In the top 20% of the entire breed for 14 EPD traits. Top: 20% WW, 15% YW, 10% RADG, 35% DMI, 20% HP, 35% CEM, 20% Doc, 25% PAP, 10% CW, 15% MB, 25% RE, 1% \$F, 10% \$G, 1% \$B, 3% \$C. 205(113), 365(119), RE(111).

## 13 T/D Compadre 9638

**BULL** REG: 19734231 DOB: 9/1/19 TAT: 9638

Connealy Comrade 1385

**B/R Compadre 5201**

B/R Miss Alpine 2207

B/R Destination 928-630

**B/R Blackbird 4224**

B/R Blackbird 2222



CARCASS	
CW	39
MARB	1.14
REA	0.72
FAT	-0.032

PERFORMANCE				FEED/MAT. EFFICIENCY			SVALUES		
CED	BW	WW	YW	RADG	DMI	DOC	\$M	\$W	\$F
4	1.6	61	109	0.23	1.17	15	65	63	76
<input type="checkbox"/> Hfrs	Act BW	Adj WW	Adj YW	HP	CEM	MILK	\$G	\$B	\$C
<input checked="" type="checkbox"/> Cows	89	689	1164	15.4	7	25	80	156	267

High quality "Compadre" son with lots of depth on a good foot and bone. His maternal brother was the second top selling fall bull as Lot 1 at \$10,500 to Pass Creek in 2018 and Lot 17 fall bull in 2019 to Bootheel 7 Ranch at \$9,000. Dam ACI 5 calves @ 365 days. Top: 35% WW, 35% YW, 25% SC, 10% HP, 5% MB, 30% RE, 25% \$M, 35% \$W, 2% \$G, 20% \$B, 15% \$C. 205(102), 365(104), %IMF(104).

## 14 T/D Compadre 9669

**BULL** REG: 19564654 DOB: 9/15/19 TAT: 9669

Connealy Comrade 1385

**B/R Compadre 5201**

B/R Miss Alpine 2207

B/R Consensus 219

**B/R Blackcap Empress 6271**

B/R Blackcap Empress 2232



CARCASS	
CW	42
MARB	0.79
REA	0.50
FAT	-0.007

PERFORMANCE				FEED/MAT. EFFICIENCY			SVALUES		
CED	BW	WW	YW	RADG	DMI	DOC	\$M	\$W	\$F
9	0.8	59	109	0.27	0.72	22	65	48	94
<input type="checkbox"/> Hfrs	Act BW	Adj WW	Adj YW	HP	CEM	MILK	\$G	\$B	\$C
<input checked="" type="checkbox"/> Cows	83	535	937	19.8	12	16	59	153	263

Length of body here with a tremendous cow family. His grandmother, "2232", is one of our favorite phenotypic cows on the entire ranch. #1 heifer pregnancy bull in the fall offering (top 1% of the breed) and top 30% for five \$Value traits. Top: 30% CED, 40% BW, 35% YW, 25% RADG, 1% HP, 15% CEM, 35% Doc, 1% PAP, 25% MB, 30% \$M, 20% \$F, 20% \$G, 20% \$B, 15% \$C.

## 15 T/D Compadre 9558

**BULL** REG: 19565347 DOB: 8/09/19 TAT: 9558

Connealy Comrade 1385

**B/R Compadre 5201**

B/R Miss Alpine 2207

JVC Cavalry V3326

**JVC Rosa 6244**

JVC Rosa B4412



CARCASS	
CW	48
MARB	0.56
REA	0.27
FAT	-0.001

PERFORMANCE				FEED/MAT. EFFICIENCY			SVALUES		
CED	BW	WW	YW	RADG	DMI	DOC	\$M	\$W	\$F
12	-0.6	71	128	0.28	1.25	20	49	69	88
<input type="checkbox"/> Hfrs	Act BW	Adj WW	Adj YW	HP	CEM	MILK	\$G	\$B	\$C
<input checked="" type="checkbox"/> Cows	76	696	N/A	14.0	10	23	44	132	220

Calving ease with great birth to growth spread. Dam is a beautiful, high volumed, perfect uddered "Cavalry" daughter. Great-grandam is a donor in the program and the dam to the second high-selling bull in the 2020 sale at \$30,000, T/D Bootheel 7 8445. Dam record: ACI 2 calves @ 379 days, 2BWR@97, 2WWR@103, 1YWR@102. Top: 10% CED, 15% BW, 15% WW, 10% YW, 20% RADG, 25% SC, 20% HP, 35% CEM, 40% Doc, 15% PAP, 35% CW, 20% \$W, 35% \$F. 205(103)





LOT 16

**16 T/D Compadre 9637**

**BULL REG:** 19734230 **DOB:** 8/31/19 **TAT:** 9637  
 Connealy Comrade 1385  
**B/R Compadre 5201**  
 B/R Miss Alpine 2207  
 Deer Valley All In  
**JVC New Design B4409**  
 Goode 5050 New Design 0304

CARCASS	
CW	56
MARB	0.75
REA	0.92
FAT	-0.054



PERFORMANCE				FEED/MAT. EFFICIENCY			SVALUES		
CED	BW	WW	YW	RADG	DMI	DOC	\$M	\$W	\$F
11	2.1	75	133	0.33	0.76	25	58	76	103
Hfrs				HP	CEM	MILK	\$G	\$B	\$C
<input type="checkbox"/>	Act BW	Adj WW	Adj YW	15.7	10	29	66	169	277
<input checked="" type="checkbox"/>	83	692	1196						

A good bull with big foot and bone and plenty of volume. A great combination of growth performance, feed efficiency, heifer pregnancy and carcass merit. Top 15% in the entire breed for five \$Value traits. Will sire a nice set of feed cattle that will weigh something. Both dam and grandam are donors. Dam's record: 3WWR@103, 3YWR@103, 2%IMF@104, 2RE@113. Grandam's record: 3BWR@99, 4WWR@114, 4YWR@108, 23%IMF@109. Top: 15% CED, 10% WW, 10% YW, 3% RADG, 40% DMI, 40% SC, 10% HP, 35% CEM, 25% Milk, 20% Doc, 20% CW, 30% MB, 10% RE, 15% \$W, 10% \$F, 15% \$G, 10% \$B, 10% \$C. 205(103), 365(107), RE(114).

**17 T/D Compadre 9630**

**BULL REG:** 19970434 **DOB:** 8/27/19 **TAT:** 9630  
 Connealy Comrade 1385  
**B/R Compadre 5201**  
 B/R Miss Alpine 2207  
 B/R Consensus 219  
**B/R Rita 6270**  
 B/R Rita X662

CARCASS	
CW	42
MARB	0.75
REA	0.37
FAT	0.037



PERFORMANCE				FEED/MAT. EFFICIENCY			SVALUES		
CED	BW	WW	YW	RADG	DMI	DOC	\$M	\$W	\$F
7	2.1	64	117	0.24	1.31	18	38	50	86
Hfrs				HP	CEM	MILK	\$G	\$B	\$C
<input type="checkbox"/>	Act BW	Adj WW	Adj YW	9.1	2	15	51	137	216
<input checked="" type="checkbox"/>	83	484	810						

Lots of length and really sound. Dam is has a ratio of 118 on %IMF and ACI 3 calves @ 362 days. Grandam ACI 7 calves @ 400 days. Top: 30% WW, 25% YW, 30% SC, 30% MB, 40% \$F, 35% \$G, 40% \$B. %IMF(116)

**18 T/D Compadre 9505**

**BULL REG:** 19564613 **DOB:** 8/2/19 **TAT:** 9505  
 Connealy Comrade 1385  
**B/R Compadre 5201**  
 B/R Miss Alpine 2207  
 SCR Right Cross 70024  
**B/R Lantz Blackcap 4242**  
 B/R Lantz Blackcap 9152

CARCASS	
CW	51
MARB	0.49
REA	0.75
FAT	-0.021



PERFORMANCE				FEED/MAT. EFFICIENCY			SVALUES		
CED	BW	WW	YW	RADG	DMI	DOC	\$M	\$W	\$F
12	1.1	64	119	0.29	1.24	21	45	51	97
Hfrs				HP	CEM	MILK	\$G	\$B	\$C
<input checked="" type="checkbox"/>	Act BW	Adj WW	Adj YW	11.2	7	16	49	146	234
<input checked="" type="checkbox"/>	83	661	1120						

Calving ease with a birth to growth spread out of a beautiful "Right Cross" daughter and seven generations of B/R genetics. Dam's record: ACI 4 calves @ 357 days, 4WWR@105, 4YWR@108, 4%IMF@102. Grandam's record: 10 calves @ 366 days, 8WWR@105, 8YWR@106, 8RE@101. Top: 10% CED, 30% WW, 20% YW, 15% RADG, 30% CW, 25% RE, 15% \$F, 25% \$B.

**19 T/D Compadre 9662**

**BULL REG:** 19564649 **DOB:** 9/12/19 **TAT:** 9662  
 Connealy Comrade 1385  
**B/R Compadre 5201**  
 B/R Miss Alpine 2207  
 Basin Payweight 1682  
**JVC Dimension 6214**  
 JVC RHR Dimension B423

CARCASS	
CW	40
MARB	0.75
REA	0.65
FAT	-0.015



PERFORMANCE				FEED/MAT. EFFICIENCY			SVALUES		
CED	BW	WW	YW	RADG	DMI	DOC	\$M	\$W	\$F
10	-0.1	59	112	0.26	1.06	19	52	64	84
Hfrs				HP	CEM	MILK	\$G	\$B	\$C
<input checked="" type="checkbox"/>	Act BW	Adj WW	Adj YW	12.9	10	28	59	143	237
<input checked="" type="checkbox"/>	78	616	1085						

Out of a tremendous "1682" daughter who is perfect uddered and really gentle and on her way to Pathfinder. Dam ACI 3 calves @ 366 days. Top: 20% CED, 20% BW, 35% YW, 35% RADG, 25% HP, 30% Milk, 10% PAP, 30% MB, 40% RE, 30% \$W, 25% \$G, 35% \$B, 40% \$C. %IMF(112)

**20 T/D Compadre 9696**

**BULL REG:** 19564673 **DOB:** 9/27/19 **TAT:** 9696  
 Connealy Comrade 1385  
**B/R Compadre 5201**  
 B/R Miss Alpine 2207  
 Summitcrest Complete 4U75  
**B/R Barbara Perfection 3126**  
 Three Trees Barbara 1572

CARCASS	
CW	46
MARB	0.42
REA	0.37
FAT	-0.027



PERFORMANCE				FEED/MAT. EFFICIENCY			SVALUES		
CED	BW	WW	YW	RADG	DMI	DOC	\$M	\$W	\$F
5	1.6	57	114	0.30	0.73	15	28	49	96
Hfrs				HP	CEM	MILK	\$G	\$B	\$C
<input type="checkbox"/>	Act BW	Adj WW	Adj YW	10.7	8	23	41	138	207
<input checked="" type="checkbox"/>	86	547	961						

A stacked pedigree of female makers in "Complete" and "323". Keep every replacement heifer here. Dam ACI 6 calves @ 407 days. Top: 30% YW, 10% RADG, 40% DMI, 10% PAP, 20% \$F.

**22 T/D Compadre 9627**

**BULL REG:** 19734227 **DOB:** 8/26/19 **TAT:** 9627  
 Connealy Comrade 1385  
**B/R Compadre 5201**  
 B/R Miss Alpine 2207  
 DB True Value 987 of B/R  
**B/R Kildonan Erica 224**  
 B/R Kildonan Erica 9935

CARCASS	
CW	19
MARB	0.76
REA	0.23
FAT	0.012



PERFORMANCE				FEED/MAT. EFFICIENCY			SVALUES		
CED	BW	WW	YW	RADG	DMI	DOC	\$M	\$W	\$F
13	-0.2	50	92	0.23	0.42	29	71	53	61
Hfrs				HP	CEM	MILK	\$G	\$B	\$C
<input checked="" type="checkbox"/>	Act BW	Adj WW	Adj YW	15.2	11	23	52	113	218
<input checked="" type="checkbox"/>	86	521	870						

A smooth made, long bodied bull with lots of maternal value. Dam ACI 6 calves @ 366 days. Maternal brothers sold in 2017 for \$6,000 to Alyward Angus, 2018 for \$5,500 to Biddick Ranch as Lot 26 and 2020 as Lot 41 for \$4,500. %IMF(128). Top: 10% CED, 20% BW, 20% DMI, 15% HP, 15% CEM, 10% Doc, 30% MB, 25% \$M.

REFERENCE SIRE



## SYDGEN ENHANCE

#18170041 / Sire of Lots 23-40, 197-238

CED	BW	WW	YW	DOC	HP	CEM	MILK
10	0.3	65	130	35	8.6	15	26
CW	MARB	RE	\$W	\$F	\$G	\$B	\$C
58	1.12	0.65	67	115	75	190	325

Exciting new sire group to offer at TD Angus who ranks #1 on the main sire list for \$C, the new combined value index. Excellent calving ease and the calves are as vigorous as we've ever seen at birth while being 1% of the breed for marbling, yearling weight and hot carcass weight. Many are just now starting to breed to Enhance, to have a sire group of aged bulls is a rarity and will not be offered anywhere else this sale season. Be on the front end to own the first 18 month old sons to sell in the country.



LOT 23

## 23 T/D Enhance 9590

BULL REG: 19567343 DOB: 8/11/19 TAT: 9590

SydGen Exceed 3223

SydGen Enhance

SydGen Rita 2618  
JVC Cavalry V3326

T/D Lantz Blackcap 7201

B/R Lantz Blackcap 4220

CARCASS	
CW	62
MARB	0.80
REA	0.88
FAT	-0.015

ANGUSGS

	PERFORMANCE			FEED/MAT. EFFICIENCY			SVALUES		
	CED	BW	WW	YW	RADG	DMI	DOC	\$M	\$W
5	1.9	78	136	0.26	1.43	24	64	81	102
Hfrs	Act BW	Adj WW	Adj YW	HP	CEM	MILK	\$G	\$B	\$C
<input checked="" type="checkbox"/>	76	772	1234	11.3	11	26	65	167	281

We really like this bull. Long bodied with growth, carcass merit and fertility out of a one of our favorite first calf "Cavalry" daughters. Grandam is a "Reserve" who is a productive cow with an ACI of 5 calves 366 days. Great-grandam is a donor in the program and GGreat-grandam posted a record with an ACI of 10 calves @ 366 days, 8WW@105, 8YW@106, 8RE@101. Top: 4% WW, 5% YW, 35% RADG, 20% SC, 20% Doc, 10% CW, 25% MB, 15% RE, 35% \$M, 10% \$W, 10% \$F, 15% \$G, 10% \$B, 10% \$C. 205(114), 354(110), %IMF(102), RE(107).



#18775060 - Dam of Lot 24

## 24 T/D Enhance 9554

BULL REG: 19599018 DOB: 8/9/19 TAT: 9554

SydGen Exceed 3223

SydGen Enhance

SydGen Rita 2618  
JVC Cavalry V3326

T/D Nita Blackcap Empress 74

B/R Blackcap Empress 339

CARCASS	
CW	64
MARB	0.84
REA	0.77
FAT	0.014

ANGUSGS

	PERFORMANCE			FEED/MAT. EFFICIENCY			SVALUES		
	CED	BW	WW	YW	RADG	DMI	DOC	\$M	\$W
13	-0.8	73	133	0.27	1.60	25	68	85	106
Hfrs	Act BW	Adj WW	Adj YW	HP	CEM	MILK	\$G	\$B	\$C
<input checked="" type="checkbox"/>	76	690	1088	9.4	10	31	63	169	287

Bold strung, sound embryo calf and first offering out of the top-selling \$28,000 T/D Nita Blackcap Empress 74 female in the 2018 sale. Dam's paternal sister was the high-selling \$60,000 Lot 618 heifer to Knox Bros in 2017 and flush brothers were the top-selling \$30,000 Lot 62 to Knox Bros and \$21,000 Lot 60 to Spring Cove Ranch and Triple L Angus in 2018. Top: 10% CED, 15% BW, 10% WW, 10% YW, 25% RADG, 15% Milk, 25% Doc, 5% CW, 25% MB, 25% RE, 25% \$M, 3% \$W, 5% \$F, 15% \$G, 10% \$B, 4% \$C. %IMF(102)

## 25 T/D Enhance 9612

BULL REG: 19567390 DOB: 8/17/19 TAT: 9612

SydGen Exceed 3223

SydGen Enhance

SydGen Rita 2618  
JVC Cavalry V3326

T/D Barbara Perfection 7208

B/R Barbara Perfection 2230

CARCASS	
CW	45
MARB	0.94
REA	0.70
FAT	0.033

ANGUSGS

	PERFORMANCE			FEED/MAT. EFFICIENCY			SVALUES		
	CED	BW	WW	YW	RADG	DMI	DOC	\$M	\$W
13	-0.4	61	102	0.21	0.54	22	74	75	88
Hfrs	Act BW	Adj WW	Adj YW	HP	CEM	MILK	\$G	\$B	\$C
<input checked="" type="checkbox"/>	71	631	961	12.7	12	29	65	153	272

Calving ease and soundness out of a perfect uddered "Cavalry" daughter out of a "Bextor". Top: 10% CED, 20% BW, 30% HP, 15% CEM, 25% Milk, 15% MB, 30% RE, 15% \$M, 15% \$W, 30% \$F, 15% \$G, 15% \$B, 10% \$C.

CAN'T MAKE IT LIVE?

**DVAuction**  
Broadcasting Real-Time Auctions

LiveAuctions.TV



LOT 26

# TD ANGUS

at Rishel Ranch



LOT 27

B/R Ruby of Tiffany 556



#18115617 - Dam of Lots 4-5, 62, 345  
Grand Dam of Lots 26, 51-52

## 26 T/D Enhance 9570

BULL REG: 19567410 DOB: 8/10/19 TAT: 9570

SydGen Exceed 3223

SydGen Enhance

SydGen Rita 2618

JVC Cavalry V3326

T/D Ruby of Tiffany 76

B/R Ruby of Tiffany 556

CARCASS	
CW	67
MARB	0.96
REA	0.78
FAT	0.029



PERFORMANCE				FEED/MAT. EFFICIENCY			SVALUES		
CED	BW	WW	YW	RADG	DMI	DOC	\$M	\$W	\$F
5	1.7	81	145	0.29	1.68	29	77	71	109
Hfrs	Act BW	Adj WW	Adj YW	HP	CEM	MILK	\$G	\$B	\$C
☑ Cows	83	765	1271	18.0	10	16	67	176	305

A bull that puts it all together with tremendous growth and carcass with moderate birth weight. A very complete made bull that reminds us a lot of his paternal brother, T/D Bootheel 7 8445 that sold as Lot 17 for \$30,000 to Bootheel 7 Ranch in 2020. Backed by a powerful cow family out of a beautifully made, perfect uddered female. Dam, grandam and ggrandam are all donors in the program. Top: 3% WW, 2% YW, 10% RADG, 1% HP, 10% Doc, 4% CW, 15% MB, 20% RE, 10% \$M, 15% \$W, 4% \$F, 10% \$G, 4% \$B, 2% \$C. %IMF(176), RE(107)

## 27 T/D Enhance 9526

BULL REG: 19567418 DOB: 8/6/19 TAT: 9526

SydGen Exceed 3223

SydGen Enhance

SydGen Rita 2618

JVC Cavalry V3326

JVC Rosa C81

River Hills Rosa X374

CARCASS	
CW	70
MARB	0.78
REA	0.63
FAT	-0.022



PERFORMANCE				FEED/MAT. EFFICIENCY			SVALUES		
CED	BW	WW	YW	RADG	DMI	DOC	\$M	\$W	\$F
3	2.2	88	161	0.32	2.14	34	63	84	104
Hfrs	Act BW	Adj WW	Adj YW	HP	CEM	MILK	\$G	\$B	\$C
☑ Cows	83	779	1307	10.1	9	26	61	165	277

#1 YW EPD and #3 WW EPD in the fall offering. Bull with tremendous growth out of a perfect uddered Cavalry daughter. Top: 1% WW, 1% YW, 1% RADG, 5% SC, 1% Doc, 2% CW, 30% MB, 4% \$W, 20% \$G, 5% \$F, 10% \$B, 10% \$C. 205(115), 365(117), %IMF(110), RE(102).

## 28 T/D Enhance 9596

BULL REG: 19567439 DOB: 8/12/19 TAT: 9596

SydGen Exceed 3223

SydGen Enhance

SydGen Rita 2618

B/R New Day 454

B/R Ruby of Tiffany 128

HFG B/R Ruby of Tiffany 5543

CARCASS	
CW	58
MARB	0.89
REA	0.96
FAT	-0.034



PERFORMANCE				FEED/MAT. EFFICIENCY			SVALUES		
CED	BW	WW	YW	RADG	DMI	DOC	\$M	\$W	\$F
1	3.2	74	135	0.29	1.36	32	92	80	97
Hfrs	Act BW	Adj WW	Adj YW	HP	CEM	MILK	\$G	\$B	\$C
☑ Cows	80	693	1149	13.2	9	31	72	168	310

Big crested, wide load "Enhance". Dam is a "454" with an ACI of 8 calves @ 388 days, 7WW@101, 7YW@102, 7RE@106. Maternal brothers sold as Lot 25 for \$6,000 to Ron Ruff in 2020, Lot 4 for \$12,000 in 2019 to Glen Barrilleaux and Lot 12 for \$6,250 to Anker in 2018. Top: 10% WW, 10% YW, 15% RADG, 15% SC, 35% HP, 20% Milk, 2% Doc, 15% CW, 15% MB, 10% RE, 1% \$M, 10% \$W, 15% \$F, 10% \$G, 10% \$B, 2% \$C. 205(103), 365(103), RE(108).



A program that works for you 365 days a year.

### 29 T/D Enhance 9608

**BULL** REG: 19567412 DOB: 8/15/19 TAT: 9608  
 SydGen Exceed 3223  
**SydGen Enhance**  
 SydGen Rita 2618  
 Tex Demand 2791  
**T/D Barbara Perfection 760**  
 B/R Barbara Perfection 360

CARCASS	
CW	70
MARB	0.92
REA	0.58
FAT	0.033



PERFORMANCE				FEED/MAT. EFFICIENCY			SVALUES		
CED	BW	WW	YW	RADG	DMI	DOC	\$M	\$W	\$F
4	2.3	78	140	0.30	1.23	34	100	82	122
<input type="checkbox"/> Hfrs	Act BW	Adj WW	Adj YW	HP	CEM	MILK	\$G	\$B	\$C
<input checked="" type="checkbox"/> Cows	83	733	1051	16.5	8	26	62	184	339

+339 \$C. Great EPD profile out of a first calf "Demand" daughter. Great-Grandam is a "Right Cross 70024" that posted a record with an ACI 7 calves @ 360 days, 7BWR@97, 7WWR@103, 7YWR@103. Top: 4% WW, 3% YW, 10% RADG, 10% SC, 10% HP, 1% Doc, 3% CW, 15% MB, 1% \$M, 5% \$W, 1% \$F, 15% \$G, 2% \$B, 1% \$C. 205(113), 365(102), %IMF(105).



### 30 T/D Enhance 9583

**BULL** REG: 19567417 DOB: 8/11/19 TAT: 9583  
 SydGen Exceed 3223  
**SydGen Enhance**  
 SydGen Rita 2618  
 B/R Magnum 738-1020  
**B/R Lantz Blackcap 6246**  
 B/R Lantz Blackcap 4217

CARCASS	
CW	76
MARB	0.67
REA	1.07
FAT	-0.042



PERFORMANCE				FEED/MAT. EFFICIENCY			SVALUES		
CED	BW	WW	YW	RADG	DMI	DOC	\$M	\$W	\$F
2	3.1	86	152	0.32	1.67	33	63	85	123
<input type="checkbox"/> Hfrs	Act BW	Adj WW	Adj YW	HP	CEM	MILK	\$G	\$B	\$C
<input checked="" type="checkbox"/> Cows	86	727	1180	9.1	12	29	63	186	304

Gentle with lots of rib cage out of a first calf out of a beautiful "1020" daughter. Grandam is a beautifully made "Reserve" with an ACI of 5 calves @ 365 days. Great-Grandam is a donor in the program scanned 9RE@102. Top: 2% WW, 1% YW, 2% RADG, 10% SC, 25% CEM, 20% Milk, 2% Doc, 1% CW, 3% RE, 1% \$F, 4% \$W, 15% \$G, 1% \$B, 2% \$C. 205(108), 365(106), RE(113).

### T/D Full Power 1208-7256



#18953891- Dam of Lot 31's full brother that sold for \$12,500 to TC Ranch in 2019. He was the #1 ribeye bull in the 2019 fall offering with 15.9 in.

### 31 T/D Enhance 9600

**BULL** REG: 19567388 DOB: 8/12/19 TAT: 9600  
 SydGen Exceed 3223  
**SydGen Enhance**  
 SydGen Rita 2618  
 PA Full Power 1208  
**T/D Blackbird 7227**  
 B/R Blackbird 256

CARCASS	
CW	40
MARB	1.12
REA	0.61
FAT	0.033



PERFORMANCE				FEED/MAT. EFFICIENCY			SVALUES		
CED	BW	WW	YW	RADG	DMI	DOC	\$M	\$W	\$F
9	-0.5	62	111	0.23	1.17	26	88	69	83
<input checked="" type="checkbox"/> Hfrs	Act BW	Adj WW	Adj YW	HP	CEM	MILK	\$G	\$B	\$C
<input checked="" type="checkbox"/> Cows	80	648	1130	15.0	11	25	72	155	289

A well put together, very balanced bull "Enhance" son out of a first calf heifer. Dam is a full sister to the \$12,500 Lot 37 herd bull that sold to TC Ranch in 2019. Top: 30% CED, 20% RE, 35% WW, 30% YW, 10% SC, 10% HP, 35% CEM, 20% Doc, 5% MB, 2% \$M, 20% \$W, 5% \$G, 15% \$B, 4% \$C. 205(100), 365(109), %IMF(135).

### 32 T/D Enhance 9603

**BULL** REG: 19567413 DOB: 8/13/19 TAT: 9603  
 SydGen Exceed 3223  
**SydGen Enhance**  
 SydGen Rita 2618  
 JVC Cavalry V3326  
**JVC Elba 6234**  
 River hills Elba W105

CARCASS	
CW	76
MARB	0.72
REA	0.75
FAT	0.004



PERFORMANCE				FEED/MAT. EFFICIENCY			SVALUES		
CED	BW	WW	YW	RADG	DMI	DOC	\$M	\$W	\$F
11	0.9	82	158	0.36	1.84	27	72	84	128
<input checked="" type="checkbox"/> Hfrs	Act BW	Adj WW	Adj YW	HP	CEM	MILK	\$G	\$B	\$C
<input checked="" type="checkbox"/> Cows	78	677	1175	11.4	12	27	58	186	313

+313 \$C. Gentle bull with outstanding calving ease and growth out of a perfect uddered "Cavalry" daughter. Dam's ACI of 3 calves @ 377 days. Grandam's record: 7 calves averaging 79lbs at birth, 6WW@106, 6YW@106. Top: 15% CED, 2% WW, 1% YW, 1% RADG, 15% CEM, 35% Milk, 15% Doc, 1% CW, 25% RE, 25% \$M, 4% \$W, 1% \$F, 25% \$G, 2% \$B, 1% \$C.





LOT 33

**33 T/D Enhance 9609**

**BULL REG: 19567426 DOB: 8/15/19 TAT: 9609**

SydGen Exceed 3223  
**SydGen Enhance**  
 SydGen Rita 2618  
 SCR Right Cross 70024  
**B/R Ruby of Tiffany 4250**  
 B/R Ruby of Tiffany 1130

CARCASS	
CW	64
MARB	0.94
REA	0.99
FAT	-0.015



PERFORMANCE				FEED/MAT. EFFICIENCY			SVALUES		
CED	BW	WW	YW	RADG	DMI	DOC	\$M	\$W	\$F
12	0.6	75	139	0.30	1.54	26	61	77	109
✓ Hfrs	Act BW	Adj WW	Adj YW	HP	CEM	MILK	\$G	\$B	\$C
✓ Cows	80	751	1258	11.7	9	26	73	182	297

Out of a "Right Cross 70024" daughter that posted a record with an ACI of 4 calves @ 357 days, 4BWR@95, 4WWR@101, 4YWR@103, 4%IMF@107, 4RE@103. Grandam's record: ACI of 8 calves @ 367 days, 4BWR@96, 4WWR@104, 4YWR@107, 4%IMF@111, 4RE@107. Maternal brother sold as Lot 49 to the good people at Biddick Ranch at \$5,750 in 2020. Top: 10% CED, 35% BW, 10% WW, 5% YW, 10% RADG, 15% Doc, 10% CW, 15% MB, 10% RE, 10% \$W, 5% \$F, 5% \$G, 3% \$B, 3% \$C. 205(111), 365(112), RE(107).



LOT 34

**34 T/D Enhance 9676**

**BULL REG: 19564660 DOB: 9/17/19 TAT: 9676**

SydGen Exceed 3223  
**SydGen Enhance**  
 SydGen Rita 2618  
 GAR-EGL Protege  
**JVC Rosa B4401**  
 River Hills Rosa X374

CARCASS	
CW	71
MARB	0.91
REA	0.69
FAT	-0.017



PERFORMANCE				FEED/MAT. EFFICIENCY			SVALUES		
CED	BW	WW	YW	RADG	DMI	DOC	\$M	\$W	\$F
9	1.2	75	141	0.33	1.37	35	68	82	117
✓ Hfrs	Act BW	Adj WW	Adj YW	HP	CEM	MILK	\$G	\$B	\$C
✓ Cows	80	792	1293	9.7	9	31	67	184	307

Bull that offers a lot and is a 3/4 brother to the second high-selling \$30,000 T/D Bootheel 7 8445 bull from last year's sale. His maternal sister is one of the best heifer calves we weaned last year. Dam and grandam are both productive donors in the program. Top: 30% CED, 10% WW, 3% YW, 2% RADG, 15% SC, 20% Milk, 1% Doc, 2% CW, 20% MB, 30% RE, 30% \$M, 10% \$W, 1% \$F, 10% \$G, 2% \$B, 1% \$C. 205(117), 365(115) %IMF(107), RE(109).

**35 T/D Enhance 9606**

**BULL REG: 19567429 DOB: 8/14/19 TAT: 9606**

SydGen Exceed 3223  
**SydGen Enhance**  
 SydGen Rita 2618  
 Hyline Right Time 338  
**B/R Blackcap Empress 3139**  
 B/R Blackcap Empress 4145

CARCASS	
CW	59
MARB	0.75
REA	0.75
FAT	-0.007



PERFORMANCE				FEED/MAT. EFFICIENCY			SVALUES		
CED	BW	WW	YW	RADG	DMI	DOC	\$M	\$W	\$F
9	1.3	63	117	0.28	1.03	27	66	67	108
✓ Hfrs	Act BW	Adj WW	Adj YW	HP	CEM	MILK	\$G	\$B	\$C
✓ Cows	82	743	1236	8.1	12	27	60	168	284

Long bodied out of a long time good cow in the program. Dam's record: ACI 6 calves @ 394, 3BWR@100, 3WWR@107, 2YWR@111, 2%IMF@110, 2RE@112. Maternal brother sold as Lot 54 for \$6,250 to Mader in 2020. Top: 30% CED, 30% WW, 25% YW, 20% RADG, 15% SC, 15% CEM, 35% Milk, 15% Doc, 15% CW, 30% MB, 25% RE, 30% \$M, 25% \$W, 10% \$F, 20% \$G, 10% \$B, 10% \$C. 205(110), 365(110), RE(113).

**36 T/D Enhance 9617**

**BULL REG: 19567389 DOB: 8/18/19 TAT: 9617**

SydGen Exceed 3223  
**SydGen Enhance**  
 SydGen Rita 2618  
 B/R Destination 727-928  
**T/D Blackcap Missie 7221**  
 Brusett 520 U027

CARCASS	
CW	48
MARB	1.06
REA	0.29
FAT	0.021



PERFORMANCE				FEED/MAT. EFFICIENCY			SVALUES		
CED	BW	WW	YW	RADG	DMI	DOC	\$M	\$W	\$F
11	0.9	60	107	0.24	0.75	27	76	68	90
✓ Hfrs	Act BW	Adj WW	Adj YW	HP	CEM	MILK	\$G	\$B	\$C
✓ Cows	74	688	998	11.3	13	29	66	156	278

Tremendous length out of a perfect uddered first calf embryo heifer out of the productive "U027" donor by "928". Ten of his dam's maternal sisters are retained in the program. Grandam's record: 8WWR@108, 7YWR@106. Top: 15% CED, 10% CEM, 25% Milk, 10% Doc, 10% MB, 10% \$M, 20% \$W, 30% 4F, 15% \$G, 20% \$B, 10% \$C. 205(106).



LOT 37

**37 T/D Enhance 9577**

**BULL REG: 19567414 DOB: 8/10/19 TAT: 9577**

SydGen Exceed 3223  
**SydGen Enhance**  
 SydGen Rita 2618  
 JVC Cavalry V3326  
**JVC Blackcap 6207**  
 JVC RHR Blackcap B436

CARCASS	
CW	66
MARB	0.93
REA	0.61
FAT	0.021



PERFORMANCE				FEED/MAT. EFFICIENCY			SVALUES		
CED	BW	WW	YW	RADG	DMI	DOC	\$M	\$W	\$F
2	2.8	76	140	0.26	1.97	30	61	77	104
✓ Hfrs	Act BW	Adj WW	Adj YW	HP	CEM	MILK	\$G	\$B	\$C
✓ Cows	83	769	1260	7.9	5	29	64	169	280

First calf out of a perfect uddered Cavalry daughter that is masculine fronted and big topped. Top: 10% WW, 4% YW, 35% RADG, 10% SC, 25% Milk, 10% Doc, 4% CW, 15% MB, 5% 4F, 10% \$W, 15% \$G, 10% \$B, 10% \$C. 205(114), 365(113), %IMF(131).



LOT 38

**38 T/D Enhance 9508**

**BULL REG: 19564615 DOB: 8/3/19 TAT: 9508**

SydGen Exceed 3223

SydGen Enhance

SydGen Rita 2618

B/R Destination 928-7222

B/R Ruby of Tiffany 2252

HFG B/R Ruby of Tiffany 4503

CARCASS	
CW	58
MARB	0.89
REA	0.54
FAT	0.000



PERFORMANCE				FEED/MAT. EFFICIENCY			SVALUES		
CED	BW	WW	YW	RADG	DMI	DOC	\$M	\$W	\$F
4	3.3	68	125	0.27	1.53	37	66	58	104
<input type="checkbox"/> Hfrs	Act BW	Adj WW	Adj YW	HP	CEM	MILK	\$G	\$B	\$C
<input checked="" type="checkbox"/> Cows	85	691	1144	11.1	9	21	63	167	283

This bull excelled in %IMF(145). Marbling runs deep in this cow family. Dam's record, 4%IMF@118. Dam is a bull raiser that brought on 6/6 big bull calves with an ACI of 6 calves @ 439 days. Maternal brother sold for \$6,250 in 2020 to the good cow people at Christie Tipps Ranch. Top: 20% WW, 15% YW, 25% RADG, 35% SC, 1% Doc, 15% CW, 20% MB, 35% \$M, 10% \$F, 15% \$G, 10% \$B, 10% \$C. 205(102), 365(102), %IMF(145).

**39 T/D Enhance 9555**

**BULL REG: 19567424 DOB: 8/9/19 TAT: 9555**

SydGen Exceed 3223

SydGen Enhance

SydGen Rita 2618

GAR-EGL Protege

JVC Rosa B4415

River Hills Rosa X374

CARCASS	
CW	53
MARB	0.95
REA	0.41
FAT	0.037



PERFORMANCE				FEED/MAT. EFFICIENCY			SVALUES		
CED	BW	WW	YW	RADG	DMI	DOC	\$M	\$W	\$F
7	1.0	67	125	0.27	1.30	19	56	69	102
<input checked="" type="checkbox"/> Hfrs	Act BW	Adj WW	Adj YW	HP	CEM	MILK	\$G	\$B	\$C
<input checked="" type="checkbox"/> Cows	83	567	1079	12.0	11	25	61	163	267

Long bodied, really sound. This calf would be a 3/4 brother to last years \$30,000 T/D Bootheel 7 8445 bull from last year and the grandam, "X375", is an "Upward" donor with an ACI of 4 calves @ 367 days. Grandam posted an impressive %IMF and RE scans of 52%IMF@102 and 52RE@102. Maternal brother sold to Christie Tipps Ranch as Lot 36 for \$7,500 in 2020. Top: 35% CED, 20% WW, 15% YW, 25% RADG, 20% SC, 35% HP, 35% CEM, 20% CW, 15% MB, 20% \$W, 10% \$F, 20% \$G, 10% \$B, 15% \$C.

**40 T/D Enhance 9607**

**BULL REG: 19567398 DOB: 8/14/19 TAT: 9607**

SydGen Exceed 3223

SydGen Enhance

SydGen Rita 2618

Woodside Rito 4P26 of 0242

Ankony Miss Rita 7114

Rita 12J2 of 9Q15 Rita 5M2

CARCASS	
CW	65
MARB	1.02
REA	1.13
FAT	0.005



PERFORMANCE				FEED/MAT. EFFICIENCY			SVALUES		
CED	BW	WW	YW	RADG	DMI	DOC	\$M	\$W	\$F
9	-0.2	63	123	0.27	1.86	20	51	73	113
<input checked="" type="checkbox"/> Hfrs	Act BW	Adj WW	Adj YW	HP	CEM	MILK	\$G	\$B	\$C
<input checked="" type="checkbox"/> Cows	68	661	995	8.3	9	31	77	189	296

Out of a first calf heifer from the Ankony program. #1 RE EPD in the fall offering. Top: 30% CED, 25% BW, 30% WW, 15% YW, 25% RADG, 15% Milk, 35% Doc, 4% CW, 15% MB, 2% RE, 15% \$W, 2% \$F, 5% \$G, 1% \$B, 2% \$C. 205(102), RE(106).

REFERENCE SIRE



**JVC CAVALRY V3326**

#17784803 / Sire of Lots 41-50, 162-176

CED	BW	WW	YW	DOC	HP	CEM	MILK
10	0.1	82	146	15	11.9	13	16
CW	MARB	RE	\$W	\$F	\$G	\$B	\$C
66	0.27	0.59	70	108	34	142	227

The best sire group in a decade returns again this year with another stout set of Cavalry sons. The high selling sire group four years in a row, we cannot find any reason to stop using him. In 2017 he sired the record selling B/R Nationwide 69 for \$110,000 to a group of cattlemen from all over the US including Knox Bros San Angelo, TX, Hoffman Ranch Theford, NE, Rancho Casino and Dal Porto Angus Denair, CA, Texeira Angus Pismo Beach, CA, Express Ranches Yukon, OK and Booth Ranches Torrington, WY. In the 2018 sale he sired the \$30,000 T/D Attila 711 to Knox Bros and his flush sister selling to Jerry Adamson of Rocking J Ranch for \$28,000 and his 23 sons averaged \$8,706. In the 2019 sale, T/D Tiger 8106 sold for \$30,000 to Jocko Valley of Arlee, MT who is out of a daughter of 'V3326.' These sons and daughters have made statements all over the country in numerous programs where they rave about their tremendous fleshing ability, soundness, fertility and being tremendous mothers with great udders. We have numerous daughters of 'V3326' in the donor pen and you will find many front end bulls out of his daughters in this offering. This year's best first calf heifers are 'V3326,' again. 225 daughters of his are in 31 herds and are ratiing a 102. Still being used today, his story continues to build with each breeding season.





**41 T/D Cavalry 9563**

**BULL REG: 19567278 DOB: 8/9/19 TAT: 9563**  
 Connealy Cavalry 1149  
**JVC Cavalry V3326**  
 Brusett Forever W857  
 G A R Phenom 7953  
**B/R Young Lucy 6229**  
 TEX Young Lucy 9010

CARCASS	
CW	55
MARB	0.64
REA	0.84
FAT	0.005

**ANGUS**

PERFORMANCE				FEED/MAT. EFFICIENCY			SVALUES		
CED	BW	WW	YW	RADG	DMI	DOC	\$M	\$W	\$F
8	1.0	68	122	0.28	1.13	18	48	58	98
<input checked="" type="checkbox"/> Hfrs	Act BW	Adj WW	Adj YW	HP	CEM	MILK	\$G	\$B	\$C
<input checked="" type="checkbox"/> Cows	82	747	1200	10.1	13	16	55	154	248

A nice long bodied, square hipped "Cavalry" son. Dam is an ET out of the '9010' donor dam by 'Phenom'. Top: 35% CED, 20% WW, 20% YW, 20% RADG, 10% CEM, 20% CW, 15% RE, 15% \$F, 20% \$B, 30% \$G, 30% \$C.

**43 T/D Cavalry 9517**

**BULL REG: 19564618 DOB: 8/5/19 TAT: 9517**  
 Connealy Cavalry 1149  
**JVC Cavalry V3326**  
 Brusett Forever W857  
 KC Haas GPS  
**T/D Pride 754**  
 B/R Pride 1521

CARCASS	
CW	60
MARB	0.62
REA	0.71
FAT	0.043

**ANGUS**

PERFORMANCE				FEED/MAT. EFFICIENCY			SVALUES		
CED	BW	WW	YW	RADG	DMI	DOC	\$M	\$W	\$F
15	-1.5	65	115	0.25	1.06	16	54	63	110
<input checked="" type="checkbox"/> Hfrs	Act BW	Adj WW	Adj YW	HP	CEM	MILK	\$G	\$B	\$C
<input checked="" type="checkbox"/> Cows	53	686	1113	14.0	18	19	50	160	262

A moderate framed "Cavalry" son with a sound ground covering walk out of a first calf "GPS" daughter. Grandam is a prominent donor in the program. Top: 1% CED, 10% BW, 25% WW, 25% YW, 30% HP, 1% CEM, 10% PAP, 15% CW, 30% RE, 5% \$F, 30% \$W, 15% \$B, 20% \$C. 205(106), 365(108).

**42 T/D Cavalry 9613**

**BULL REG: 19567270 DOB: 8/17/19 TAT: 9613**  
 Connealy Cavalry 1149  
**JVC Cavalry V3326**  
 Brusett Forever W857  
 TEX Playbook 5437  
**T/D Lantz Blackcap 7257**  
 B/R Lantz Blackcap 4242

CARCASS	
CW	65
MARB	0.52
REA	0.76
FAT	-0.009

**ANGUS**

PERFORMANCE				FEED/MAT. EFFICIENCY			SVALUES		
CED	BW	WW	YW	RADG	DMI	DOC	\$M	\$W	\$F
7	1.4	77	131	0.25	1.50	18	73	86	98
<input checked="" type="checkbox"/> Hfrs	Act BW	Adj WW	Adj YW	HP	CEM	MILK	\$G	\$B	\$C
<input checked="" type="checkbox"/> Cows	70	802	1152	13.6	8	30	50	148	265

Out of a first calf 'Playbook' daughter who comes from a long line of producing cows with the great-grandmother still in production. Grandam's record: ACI 4 calves @ 357 days, 4WWR@105, 4YWR@108, 4%IMF@102. Great-Grandam's record: 10 calves @ 366 days, 8WWR@105, 8YWR@106, 8RE@101. Top: 10% WW, 10% YW, 25% HP, 20% Milk, 5% CW, 25% RE, 20% \$M, 15% \$F, 4% \$W, 35% \$G, 20% \$B, 15% \$C. 205(124), 365(112), RE(111).

**44 T/D Cavalry 9506**

**BULL REG: 19564614 DOB: 8/2/19 TAT: 9506**  
 Connealy Cavalry 1149  
**JVC Cavalry V3326**  
 Brusett Forever W857  
 PA Fortitude 2500  
**T/D Rosa 751**  
 JVC Rosa B4431

CARCASS	
CW	83
MARB	0.71
REA	0.88
FAT	0.010

**ANGUS**

PERFORMANCE				FEED/MAT. EFFICIENCY			SVALUES		
CED	BW	WW	YW	RADG	DMI	DOC	\$M	\$W	\$F
11	1.0	86	157	0.33	1.96	11	60	78	131
<input checked="" type="checkbox"/> Hfrs	Act BW	Adj WW	Adj YW	HP	CEM	MILK	\$G	\$B	\$C
<input checked="" type="checkbox"/> Cows	71	795	1201	15.5	14	20	59	189	305

Calving ease and really complete "Cavalry" son out of a beautiful first calf heifer. Tremendous birth to growth spread with breeding leading performance and carcass EPDs. Dam is in the top 5% for 13 EPD traits and in the top 15% for 19 EPD traits. Great-grand is a extremely fertile donor in the program and dam to the \$30,000 Lot 17, T/D Bootheel 7 8445 to Bootheel 7 Ranch. Top: 15% CED, 1% WW, 1% YW, 2% RADG, 15% SC, 15% HP, 5% CEM, 1% CW, 35% MB, 15% RE, 10% \$W, 1% \$F, 25% \$G, 2% \$B, 2% \$C. 205(122), 365(116), RE(119).





LOT 45

### 45 T/D Cavalry 9552

**BULL REG: 19567274 DOB: 8/9/19 TAT: 9552**

Connealy Cavalry 1149

JVC Cavalry V3326

Brusett Forever W857

B/R Consensus 219

B/R Blackcap Empress 6262

B/R Blackcap Empress 1126

CARCASS	
CW	61
MARB	0.67
REA	0.40
FAT	0.041



PERFORMANCE				FEED/MAT. EFFICIENCY			SVALUES		
CED	BW	WW	YW	RADG	DMI	DOC	\$M	\$W	\$F
3	2.8	80	135	0.26	1.30	18	59	77	104
Hfrs	Act BW	Adj WW	Adj YW	HP	CEM	MILK	\$G	\$B	\$C
<input checked="" type="checkbox"/>	83	616	1032	15.6	5	25	48	152	256

Big bodied bull with all the stoutness in the world and backed by generations of growth, performance and heifer pregnancy. Dam is a beautiful "219" with an ACI 3 calves @ 353 days, ratios at 205(113), 365(108) and +80 WVEPD (top 1% of the breed) and +135 YVEPD (top 10% of the breed). Top: 3% WW, 10% YW, 10% HP, 15% CW, 35% MB, 10% \$F, 20% \$B, 10% \$W, 20% \$C.

### 46 T/D Cavalry 9503

**BULL REG: 19564612 DOB: 8/2/19 TAT: 9503**

Connealy Cavalry 1149

JVC Cavalry V3326

Brusett Forever W857

JVC Power Tool A3336

JVC New Design 6256

JVC New Design B4418

CARCASS	
CW	50
MARB	0.40
REA	0.47
FAT	-0.020



PERFORMANCE				FEED/MAT. EFFICIENCY			SVALUES		
CED	BW	WW	YW	RADG	DMI	DOC	\$M	\$W	\$F
9	-1.4	71	128	0.26	1.67	22	65	70	84
Hfrs	Act BW	Adj WW	Adj YW	HP	CEM	MILK	\$G	\$B	\$C
<input checked="" type="checkbox"/>	71	746	1205	14.1	9	21	41	126	228

"Cavalry" son out of a first calf heifer. Scanned very well and great grandmother was a great cow and donor. Dam posted 205(118), 365(110). Top: 30% CED, 10% BW, 15% WW, 15% YW, 25% Doc, 30% HP, 30% CW, 15% \$W. 205(111), 365(108), %IMF(111), RE(103).

### 47 T/D Cavalry 9547

**BULL REG: 19564629 DOB: 8/8/19 TAT: 9547**

Connealy Cavalry 1149

JVC Cavalry V3326

Brusett Forever W857

Spring Cove TL Warrior 2058

B/R Erica Eline 4260

B/R Miss Alpine 2207

CARCASS	
CW	45
MARB	0.48
REA	0.39
FAT	0.020



PERFORMANCE				FEED/MAT. EFFICIENCY			SVALUES		
CED	BW	WW	YW	RADG	DMI	DOC	\$M	\$W	\$F
10	0.9	63	110	0.25	0.86	19	63	60	86
Hfrs	Act BW	Adj WW	Adj YW	HP	CEM	MILK	\$G	\$B	\$C
<input checked="" type="checkbox"/>	75	670	1048	12.3	12	20	41	127	228

Big crested, big hipped bull with a stacked pedigree full of powerful females. Dam's ACI 5 calves @ 367 days. Grandam is the mother of B/R Compadre 5201, the \$22,500 top-selling fall bull to ABS in 2017. Top: 20% CED, 35% WW, 30% SC, 30% HP, 15% CEM, 30% \$M, 35% \$F. RE(106)

### 48 T/D Cavalry 9573

**BULL REG: 19567276 DOB: 8/10/19 TAT: 9573**

Connealy Cavalry 1149

JVC Cavalry V3326

Brusett Forever W857

B/R Magnum 738-1020

B/R Lantz Blackcap 6247

B/R Lantz Blackcap 4242

CARCASS	
CW	66
MARB	0.37
REA	0.60
FAT	-0.019



PERFORMANCE				FEED/MAT. EFFICIENCY			SVALUES		
CED	BW	WW	YW	RADG	DMI	DOC	\$M	\$W	\$F
11	-1.0	77	129	0.26	1.25	23	68	93	101
Hfrs	Act BW	Adj WW	Adj YW	HP	CEM	MILK	\$G	\$B	\$C
<input checked="" type="checkbox"/>	65	767	1146	13.4	15	35	42	143	253

Out of a '1020' daughter backed with a powerful maternal pedigree. Dam's ACI 3 calves @ 387 days. Grandam's record: ACI 4 calves @ 357 days, 4WWR@105, 4YWR@108, 4%IMF@102. Great-Grandam's record: 10 calves @ 366 days, 8WWR@105, 8YWR@106, 8RE@101. Top: 15% CED, 10% BW, 5% WW, 10% YW, 35% RADG, 15% SC, 25% HP, 2% CEM, 4% Milk, 30% Doc, 20% PAP, 10% CW, 25% \$M, 15% \$F, 1% \$W, 35% \$B, 30% \$C. 205(114), 365(103), %IMF(106).

### 49 T/D Cavalry 9544

**BULL REG: 19564627 DOB: 8/8/19 TAT: 9544**

Connealy Cavalry 1149

JVC Cavalry V3326

Brusett Forever W857

Summitcrest Complete 1P55

B/R Primrose 1173

TL Primrose 8104

CARCASS	
CW	46
MARB	0.83
REA	0.49
FAT	0.036



PERFORMANCE				FEED/MAT. EFFICIENCY			SVALUES		
CED	BW	WW	YW	RADG	DMI	DOC	\$M	\$W	\$F
5	1.7	66	113	0.23	0.94	13	78	69	86
Hfrs	Act BW	Adj WW	Adj YW	HP	CEM	MILK	\$G	\$B	\$C
<input checked="" type="checkbox"/>	80	N/A	977	13.6	13	23	57	143	263

Smooth made with a massive chest floor and base width. Grandam was a donor in the program and the maternal sister to the mother of this bull just calved this spring and is one of our favorite first calf heifers. Top: 25% WW, 30% YW, 30% HP, 10% CEM, 20% MB, 10% \$M, 35% \$F, 20% \$W, 25% \$G, 30% \$B, 20% \$C.

### 50 T/D Cavalry 9521

**BULL REG: 19564621 DOB: 8/5/19 TAT: 9521**

Connealy Cavalry 1149

JVC Cavalry V3326

Brusett Forever W857

EF Commando 1366

JVC Prophet D668

JVC Prophet 2731

CARCASS	
CW	51
MARB	0.62
REA	0.49
FAT	0.040



PERFORMANCE				FEED/MAT. EFFICIENCY			SVALUES		
CED	BW	WW	YW	RADG	DMI	DOC	\$M	\$W	\$F
10	0.7	80	132	0.22	2.02	16	68	77	74
Hfrs	Act BW	Adj WW	Adj YW	HP	CEM	MILK	\$G	\$B	\$C
<input checked="" type="checkbox"/>	74	768	1136	12.4	12	18	47	121	225

Dam ACI 3 calves @ 370 days. Top: 20% CED, 3% WW, 10% YW, 10% CEM, 25% CW, 30% \$M, 10% \$W. 205(114), 365(102), RE(106).



Thank you to the Leonard and Betty Viersen for the use of the Viersen Ranch and Eric and Tanya Storer and Diamond Bar Ranch for the use of their recipient cows.

REFERENCE SIRE



## MAR INNOVATION 251

#16983331 / Sire of Lots 51-58, 286

CED	BW	WW	YW	DOC	HP	CEM	MILK
0	3.2	65	115	25	10.8	8	24
CW	MARB	RE	\$W	\$F	\$G	\$B	\$C
42	0.56	0.67	64	90	51	141	246

First time sire group here for TD customers. We identified Innovation as a bull to use in our program after Bill watched him breed cows in the pasture at Maher Ranch in Morrystown, SD and Trey saw him at the stud at Genex. His soundness, impeccable feet with mass and volume is second to none. We have not seen many bulls with his kind of mass be able to athletically breed cows efficiently and it shows in his progeny. Daughters in production are great footed and perfect uddered and are ratioing well as cows. With 17 EPDs in the top 30% this bull brings the most of the best. We used this bull specifically for replacement females and we expect his sons to do the same.

## Lots 51-52 Flush Brothers

A neat flush here with a new sire for our customers out of one of the most beautiful first calf heifers we had ever seen and we decided to flush her as a first calf heifer. "76" is a maternal sister to the 2020 high-selling bull, T/D Tribute 8351 for \$36,000 to Grimmus Cattle Co. We specifically made this mating to make heifers and it made a masculine set of stout flush brothers to go with it. These bulls will go into a program and make sustainable females and elite feeder cattle and will have all the cow power in the world behind them.

B/R Ruby of Tiffany 556



#18115617 - Dam of Lots 4-5, 62, 345  
Grand Dam of Lots 26, 51-52



LOT 51



LOT 52

### 51 T/D Innovation 9644

BULL REG: 19567195 DOB: 9/3/19 TAT: 9644

Connealy Impression

MAR Innovation 251

MAR Final Kahuna 856  
JVC Cavalry V3326

T/D Ruby of Tiffany 76

B/R Ruby of Tiffany 556

ANGUSGS

CARCASS	
CW	60
MARB	0.40
REA	0.63
FAT	0.034

PERFORMANCE				FEED/MAT. EFFICIENCY			SVALUES		
CED	BW	WW	YW	RADG	DMI	DOC	\$M	\$W	\$F
8	1.8	90	149	0.27	1.26	22	60	81	103
<input checked="" type="checkbox"/> Hfrs	Act BW	Adj WW	Adj YW	HP	CEM	MILK	\$G	\$B	\$C
<input checked="" type="checkbox"/> Cows	70	691	1081	11.9	10	16	39	142	244

Stout, wide based with a lots of rib. Top: 35% CED, 1% WW, 2% YW, 25% RADG, 35% CEM, 30% Doc, 15% CW, 5% \$W, 15% \$F. RE(106)

### 52 T/D Innovation 9538

BULL REG: 19567191 DOB: 8/5/19 TAT: 9512

Connealy Impression

MAR Innovation 251

MAR Final Kahuna 856  
JVC Cavalry V3326

T/D Ruby of Tiffany 76

B/R Ruby of Tiffany 556

ANGUSGS

CARCASS	
CW	52
MARB	0.37
REA	0.70
FAT	0.013

PERFORMANCE				FEED/MAT. EFFICIENCY			SVALUES		
CED	BW	WW	YW	RADG	DMI	DOC	\$M	\$W	\$F
5	0.8	76	132	0.26	1.18	27	55	67	98
<input type="checkbox"/> Hfrs	Act BW	Adj WW	Adj YW	HP	CEM	MILK	\$G	\$B	\$C
<input checked="" type="checkbox"/> Cows	80	710	1051	15.5	8	16	40	138	234

A really complete bull that does a lot right. Superb performance and heifer pregnancy. Top: 10% WW, 10% YW, 35% RADG, 25% SC, 10% HP, 15% Doc, 25% CW, 30% RE, 25% \$W, 15% \$F, 35% \$B. RE(104)





LOT 53

**53 T/D Innovation 9615**

**BULL REG: 19567201 DOB: 8/17/19 TAT: 9615**

Connealy Impression

**MAR Innovation 251**

MAR Final Kahuna 856  
KC Haas GPS

**B/R Pride 6225**

B/R Pride 1551



CARCASS	
CW	36
MARB	0.64
REA	0.28
FAT	0.020

PERFORMANCE				FEED/MAT. EFFICIENCY			SVALUES		
CED	BW	WW	YW	RADG	DMI	DOC	\$M	\$W	\$F
7	1.0	54	97	0.24	0.43	34	56	58	84
Hfrs	Act BW	Adj WW	Adj YW	HP	CEM	MILK	\$G	\$B	\$C
☑	83	612	985	6.7	14	27	47	131	226

A good bull with great length of body. Dam has made her way to the donor pen and backed with a cow family with tons of power. Maternal brother sold as Lot 40 at \$5,500 to Biddick Ranch in 2020. Top: 25% DMI, 10% SC, 10% CEM, 30% Milk, 1% Doc.



LOT 56

**56 T/D Innovation 9584**

**BULL REG: 19567202 DOB: 8/11/19 TAT: 9584**

Connealy Impression

**MAR Innovation 251**

MAR Final Kahuna 856  
KC Haas GPS

**B/R Ruby of Tiffany 6207**

B/R Ruby of Tiffany 4221



CARCASS	
CW	47
MARB	1.01
REA	0.66
FAT	0.009

PERFORMANCE				FEED/MAT. EFFICIENCY			SVALUES		
CED	BW	WW	YW	RADG	DMI	DOC	\$M	\$W	\$F
6	2.1	57	108	0.29	0.53	28	48	56	98
Hfrs	Act BW	Adj WW	Adj YW	HP	CEM	MILK	\$G	\$B	\$C
☑	83	725	1170	4.8	9	26	70	167	265

Very well made with a big rib cage. Dam is a "GPS" with an ACI of 3 calves @ 364 days. Grandam's record: ACI 5 calves @ 367 days, 3WWR@100, 3YWR@102, 3%IMF@102. Top: 35% YW, 15% RADG, 30% DMI, 35% Milk, 10% Doc, 10% MB, 35% RE, 15% \$F, 10% \$G, 10% \$B, 15% \$C. 205(107), 365(104), RE(103).

**54 T/D Innovation 9536**

**BULL REG: 19567205 DOB: 8/7/19 TAT: 9536**

Connealy Impression

**MAR Innovation 251**

MAR Final Kahuna 856  
B/R Magnum 738-1020

**B/R Barbara Perfection 6236**

B/R Barbara Perfection 3221



CARCASS	
CW	60
MARB	0.44
REA	0.84
FAT	-0.017

PERFORMANCE				FEED/MAT. EFFICIENCY			SVALUES		
CED	BW	WW	YW	RADG	DMI	DOC	\$M	\$W	\$F
-1	4.1	73	137	0.32	1.43	30	32	67	101
Hfrs	Act BW	Adj WW	Adj YW	HP	CEM	MILK	\$G	\$B	\$C
☑	82	749	1256	9.9	5	34	48	148	224

Out of a long line of producing cows with the mother being a favorite "1020" sired cow and the grandmother having 6 calves @ 393 days. Top: 10% WW, 5% YW, 3% RADG, 1% SC, 4% Milk, 3% Doc, 15% CW, 15% RE, 30% \$W, 15% \$F, 25% \$B. 205(111), 365(112).

**57 T/D Innovation 9571**

**BULL REG: 19567203 DOB: 8/10/19 TAT: 9571**

Connealy Impression

**MAR Innovation 251**

MAR Final Kahuna 856  
KC Haas GPS

**B/R Erica Eline 6243**

B/R Erica Eline 4256



CARCASS	
CW	39
MARB	1.02
REA	0.53
FAT	-0.005

PERFORMANCE				FEED/MAT. EFFICIENCY			SVALUES		
CED	BW	WW	YW	RADG	DMI	DOC	\$M	\$W	\$F
8	1.5	57	103	0.27	0.39	22	52	56	88
Hfrs	Act BW	Adj WW	Adj YW	HP	CEM	MILK	\$G	\$B	\$C
☑	83	676	1087	9.2	11	24	69	158	257

Maternal brother sold as Lot 63 to Ron Ruff for \$6,250 in 2020. High marbling son of "Innovation". His great-grandmother was one of our favorite all time cows with an incredible production record. Grandam's record: 4WWR@102, 3YWR@104, 4RE@102. Great-grandam record: ACI 7 calves @ 365 days, 7BWR@95, 7WWR@1010, 7YWR@99, 7%IMF@121. Top: 35% RADG, 20% DMI, 25% CEM, 30% Doc, 3% PAP, 10% MB, 30% \$F, 10% \$G, 15% \$B, 20% \$C.

**55 T/D Innovation 9623**

**BULL REG: 19567220 DOB: 8/23/19 TAT: 9623**

Connealy Impression

**MAR Innovation 251**

MAR Final Kahuna 856  
Connealy Consensus 7229

**B/R Ruby of Tiffany 2212**

HF B/R Ruby of Tiffany 1144



CARCASS	
CW	65
MARB	0.80
REA	0.65
FAT	0.008

PERFORMANCE				FEED/MAT. EFFICIENCY			SVALUES		
CED	BW	WW	YW	RADG	DMI	DOC	\$M	\$W	\$F
-7	6.2	82	146	0.31	1.25	25	63	69	106
Hfrs	Act BW	Adj WW	Adj YW	HP	CEM	MILK	\$G	\$B	\$C
☑	105	671	1135	11.8	4	27	60	166	278

Power with a ton of rib and volume. Dam is a bull raiser with an ACI of 6 calves @ 432 days. His grandam is one of the great power cows in the history of the program. Maternal brother by "Warrior" sold for \$6,000 to Olen and Julie Olsen in 2017, maternal brother by "Cavalry" sold for \$8,250 to Steve Blank and maternal brother by "Full Power 5497" sold to Christie Tipps Ranch for \$5,250 in 2020. Top: 2% WW, 2% YW, 5% RADG, 4% SC, 30% Milk, 20% Doc, 10% CW, 25% MB, 20% \$W, 10% \$F, 20% \$G, 10% \$B, 10% \$C. 365(101)

**58 T/D Innovation 9594**

**BULL REG: 19567209 DOB: 8/12/19 TAT: 9594**

Connealy Impression

**MAR Innovation 251**

MAR Final Kahuna 856  
B/R Magnum 738-1020

**B/R Blackcap Express 6215**

B/R Blackcap Express 4202



CARCASS	
CW	35
MARB	0.69
REA	0.55
FAT	-0.004

PERFORMANCE				FEED/MAT. EFFICIENCY			SVALUES		
CED	BW	WW	YW	RADG	DMI	DOC	\$M	\$W	\$F
7	1.7	64	103	0.22	0.37	25	76	67	71
Hfrs	Act BW	Adj WW	Adj YW	HP	CEM	MILK	\$G	\$B	\$C
☑	76	666	1066	12.7	11	24	54	126	239

Massive rib cage and capacity. Dam is a "1020" daughter with an ACI of 3 calves @ 352 days. Grandam's record: ACI 5 calves @ 366 days, 3%IMF@109, 3RE@103. Grandam was an exceptional donor in the program with an ACI of 4 calves @ 364 days, 4WWR@105, 4YWR@101, 9%IMF@107, 9RE@103. Top: 30% WW, 15% DMI, 35% HP, 15% CEM, 15% Doc, 35% PAP, 35% MB, 15% \$M, 25% \$W, 30% \$G. %IMF(109)

REFERENCE SIRE



**B/R MVP 5247**

#18272672 / Sire of Lots 59-64, 101-137

CED	BW	WW	YW	DOC	HP	CEM	MILK
12	0.5	71	124	17	13.1	16	30
CW	MARB	RE	\$W	\$F	\$G	\$B	\$C
69	0.73	0.82	79	119	59	178	292

When we look for a sire with "the most of the best" this is the sire that comes to mind. Not only is this one of our largest sire groups but it is one of our best. The best son of Basin Payweight 1682, no other son can match his ability to produce high quality semen and in volume while maintaining 17 EPDs in the top 20% of the breed. His mother and grandmother are ideal Angus cows and one of the best cow families on the ranch. Wet MVP daughters look flawless in their phenotype with a near perfect udder. One of our heaviest used sire groups and will continue to be.



LOT 59



LOT 60

**59 T/D MVP 9650**

**BULL** REG: 19564643 DOB: 9/7/19 TAT: 9650

Basin Payweight 1682

B/R MVP 5247

B/R Blossom 3254

Connealy Consensus 7229

B/R Lucy 31

River Hills Lucy T862

CARCASS	
CW	40
MARB	0.83
REA	0.76
FAT	0.018

ANGUSGS

PERFORMANCE				FEED/MAT. EFFICIENCY			SVALUES		
CED	BW	WW	YW	RADG	DMI	DOC	\$M	\$W	\$F
13	-0.6	55	93	0.19	0.66	16	78	71	76
☑ Hfrs	Act BW	Adj WW	Adj YW	HP	CEM	MILK	\$G	\$B	\$C
☑ Cows	77	651	1041	12.3	12	30	62	138	257

Calving ease. Complete and sound made. Maternal sister sold to Knox Bros in 2017 as Lot 611 for \$8,750. Dam has been a good producing cow with an ACI 6 calves @ 405 days. Grandam ACI of 10 calves @ 412 days. Top: 10% CED, 15% BW, 35% SC, 35% HP, 25% CEM, 20% Milk, 25% MB, 25% RE, 10% \$M, 20% \$W, 20% \$G, 25% \$C. %IMF(111), RE(102).

**60 T/D MVP 9641**

**BULL** REG: 19564641 DOB: 9/2/19 TAT: 9641

Basin Payweight 1682

B/R MVP 5247

B/R Blossom 3254

M A R Fate 568

RRR Rita 7197

EF Rita 9242

CARCASS	
CW	51
MARB	0.43
REA	0.87
FAT	0.007

ANGUSGS

PERFORMANCE				FEED/MAT. EFFICIENCY			SVALUES		
CED	BW	WW	YW	RADG	DMI	DOC	\$M	\$W	\$F
6	3.1	72	130	0.32	0.82	18	63	71	97
☑ Hfrs	Act BW	Adj WW	Adj YW	HP	CEM	MILK	\$G	\$B	\$C
☑ Cows	80	648	1034	11.7	9	27	46	142	247

Very complete, classy bull out of a first calf heifer. Top: 15% WW, 10% YW, 2% RADG, 20% SC, 35% Milk, 35% CW, 15% RE, 20% \$W, 20% \$F, 35% \$B, 30% \$C. %IMF(116), RE(103).

**61 T/D MVP 9683**

**BULL** REG: 19564666 DOB: 9/22/19 TAT: 9683

Basin Payweight 1682

B/R MVP 5247

B/R Blossom 3254

CAR Efficient 534

B/R Beauty 9502

B/R Beauty 7213

CARCASS	
CW	53
MARB	0.46
REA	0.73
FAT	0.006

ANGUSGS

PERFORMANCE				FEED/MAT. EFFICIENCY			SVALUES		
CED	BW	WW	YW	RADG	DMI	DOC	\$M	\$W	\$F
6	0.5	58	110	0.31	0.48	29	66	54	109
☑ Hfrs	Act BW	Adj WW	Adj YW	HP	CEM	MILK	\$G	\$B	\$C
☑ Cows	76	662	1192	16.0	9	22	45	154	266

Dam is a bull raiser and has been a great cow in the program for many years. Dam's record: ACI of 10 calves @ 365 days, 9BWR@99, 9WWR@102, 9YWR@102, 9%IMF@103. Maternal brother as Lot 46 by B/R Rito 3216 to LAP Farms for \$7,500 in 2019. Top: 30% BW, 35% YW, 3% RADG, 20% DMI, 15% SC, 15% HP, 25% CEM, 10% Doc, 25% CW, 30% RE, 4% \$F, 15% \$B, 15% \$C. 365(106), RE(108).





LOT 62

**62 T/D MVP 9704**

**BULL REG: 19564678 DOB: 10/2/19 TAT: 9704**

Basin Payweight 1682

CARCASS	
CW	65
MARB	1.02
REA	0.75
FAT	0.032

B/R MVP 5247

B/R Blossom 3254

Basin Payweight 1682

B/R Ruby of Tiffany 556

B/R Ruby of Tiffany 226



PERFORMANCE				FEED/MAT. EFFICIENCY			SVALUES		
CED	BW	WW	YW	RADG	DMI	DOC	\$M	\$W	\$F
11	0.1	62	120	0.30	1.23	17	70	74	123
Hfrs	Act BW	Adj WW	Adj YW	HP	CEM	MILK	\$G	\$B	\$C
74	566	1019	13.0	16	34	69	193	320	

A big bodied natural calf with power in his blood out of an elite "Ruby of Tiffany" donor. Maternal brother was the \$37,000 top selling, "T/D Tribute 8351" to Grimmus Cattle Company and dam's natural calf in the 2020 sale. Maternal sister, dam, grandam and great-grandam are all donors in the program. Dam's record: 3WWR@101, 3YWR@103, 16RE@103. Grandam's ACI 6 calves @ 366 days. Top: 10% CED, 25% BW, 35% WW, 20% YW, 10% RADG, 35% HP, 1% CEM, 5% Milk, 10% CW, 15% MB, 30% RE, 20% \$M, 15% \$W, 1% \$F, 10% \$G, 2% \$B, 1% \$C. %IMF(126).

**63 T/D MVP 9695**

**BULL REG: 19564672 DOB: 9/27/19 TAT: 9695**

Basin Payweight 1682

CARCASS	
CW	46
MARB	0.56
REA	0.88
FAT	-0.008

B/R MVP 5247

B/R Blossom 3254

B/R New Frontier 095

LD Ida 5120

LD Ida 1320



PERFORMANCE				FEED/MAT. EFFICIENCY			SVALUES		
CED	BW	WW	YW	RADG	DMI	DOC	\$M	\$W	\$F
13	0.4	51	87	0.23	0.26	25	68	53	98
Hfrs	Act BW	Adj WW	Adj YW	HP	CEM	MILK	\$G	\$B	\$C
77	520	936	13.3	18	28	53	151	264	

Natural calf out of a great long time donor in the program of out of a daughter of "095 New Frontier" that is extremely fertile with an elite production record. Dam's record: ACI 12 calves @ 400 days, 10BWR@100, 10WWR@102, 7YWR@104, 31%IMF108, 31RE@101. Top: 4% CED, 30% BW, 10% DMI, 30% HP, 1% CEM, 30% Milk, 15% RE, 30% \$M, 15% \$F, 35% \$G, 20% \$B, 20% \$C. %IMF(113).

**64 T/D MVP 9708**

**BULL REG: 19564681 DOB: 10/5/19 TAT: 9708**

Basin Payweight 1682

CARCASS	
CW	39
MARB	0.78
REA	0.35
FAT	0.008

B/R MVP 5247

B/R Blossom 3254

Tex Demand 2791

T/D Pride 78

B/R Pride 1421



PERFORMANCE				FEED/MAT. EFFICIENCY			SVALUES		
CED	BW	WW	YW	RADG	DMI	DOC	\$M	\$W	\$F
12	0.0	50	93	0.26	0.37	9	52	53	92
Hfrs	Act BW	Adj WW	Adj YW	HP	CEM	MILK	\$G	\$B	\$C
74	464	851	14.1	15	26	55	147	243	

Calving ease and moderate frame with a lot of style and look to him out of a first calf heifer out of the great "1421" "Pride" donor in the program. Maternal brother was the \$25,000 high-selling bull at Dikoff Dispersal in 2017. Top: 10% CED, 25% BW, 35% RADG, 20% DMI, 20% HP, 2% CEM, 35% Milk, 30% MB, 25% \$F, 30% \$G, 30% \$B.

**B/R Ruby of Tiffany 556**



#18115617 - Dam of Lots 4-5, 62, 345  
Grand Dam of Lots 26, 51-52

**T/D Tribute 8351**



#19218761 - Maternal Brother to Lots 4-5, 62, 345  
\$37,000 High-Seller to Grimmus Cattle Co in 2020

**LD Ida 5120**



#15352147 - Dam of Lot 63

**TD ANGUS**  
at Rishel Ranch

REFERENCE SIRE



## TEX PLAYBOOK 5437

#18414912 / Sire of Lots 65-70, 261-270

CED	BW	WW	YW	DOC	HP	CEM	MILK
13	-0.2	58	102	28	13.4	17	31
CW	MARB	RE	\$W	\$F	\$G	\$B	\$C
46	0.50	0.40	74	94	41	134	272

No other sire was as well received as the Playbook sons at our 2019 bull sale. They are as consistent of a sire group as we have ever had at the ranch. Sons are deep bodied, structurally correct, have exceptional eye appeal and very gentle. The first Playbook daughters in production have a very quiet demeanor, extremely easy fleshing and are good uddered. After the release of the new \$ Index by the American Angus Association, Playbook ranks in the top 1% of \$maternal. We sold the pick of our Playbook daughters in the Diamond Select Sale at the American Angus Convention to Huwa Cattle Co for \$24,000 in 2018. The genetic value his daughters will add to a cow herd is invaluable.

## Lots 65-66 Flush Brothers

Very soft made and consistent set of flush brothers that are eighth generation "Ruby of Tiffany" with cow power at it's best! Dam is the powerful "133" donor cow who passed away last year and grandam is another powerful donor in the program. Flush sisters in the female division of the sale will be crowd favorites and have that "cow look" to them, while the other two were retained in the herd. "133" has 14 calves with an average ratio of 104 %IMF and these studs have individual ratios of 152 and 170. Maternal sire, B/R Destination 727-928, was the \$22,000 top-selling bull to ABS Global and Maassen in 2000. The "928" grandam is the mother of "New Design 036". Grandam ACI 8 calves @ 415 days.



LOT 65

### 65 T/D Playbook 9640

BULL	REG:	DOB:	TAT:						
Basin Payweight 1682	19610077	9/1/19	9640						
<b>TEX Playbook 5437</b>									
Rita 1C43 of 9M26 Complete									
B/R Destination 727-928									
<b>B/R Ruby of Tiffany 133</b>									
B/R Ruby of Tiffany 8496									
<b>ANGUSGS</b>									
PERFORMANCE				FEED/MAT. EFFICIENCY			SVALUES		
CED	BW	WW	YW	RADG	DMI	DOC	\$M	\$W	\$F
5	3.3	66	106	0.19	0.99	18	79	75	85
<input type="checkbox"/> Hfrs	Act BW	Adj WW	Adj YW	HP	CEM	MILK	\$G	\$B	\$C
<input checked="" type="checkbox"/> Cows	86	560	1037	13.2	13	30	47	131	249

Great body and mass with a clean shoulder. Top: 25% WW, 20% SC, 20% HP, 10% CEM, 15% Milk, 30% CW, 4% \$M, 15% \$W, 35% \$F, 25% \$C. %IMF(152).

### 66 T/D Playbook 9654

BULL	REG:	DOB:	TAT:						
Basin Payweight 1682	19610079	9/8/19	9654						
<b>TEX Playbook 5437</b>									
Rita 1C43 of 9M26 Complete									
B/R Destination 727-928									
<b>B/R Ruby of Tiffany 133</b>									
B/R Ruby of Tiffany 8496									
<b>ANGUSGS</b>									
PERFORMANCE				FEED/MAT. EFFICIENCY			SVALUES		
CED	BW	WW	YW	RADG	DMI	DOC	\$M	\$W	\$F
9	2.1	77	132	0.25	1.55	19	84	90	101
<input type="checkbox"/> Hfrs	Act BW	Adj WW	Adj YW	HP	CEM	MILK	\$G	\$B	\$C
<input checked="" type="checkbox"/> Cows	80	751	1229	11.8	15	31	53	154	284

Top: 30% CED, 5% WW, 10% YW, 5% CEM, 15% Milk, 10% CW, 30% MB, 2% \$M, 2% \$W, 10% \$W, 30% \$G, 20% \$B, 5% \$C. %IMF(170), RE(109).



LOT 68

**67 T/D Playbook 9582**

**BULL REG:** 19610057 **DOB:** 8/11/19 **TAT:** 9582

Basin Payweight 1682

**TEX Playbook 5437**

Rita 1C43 of 9M26 Complete  
JVC Cavalry V3326

**T/D Ruby of Tiffany 7244**

B/R Ruby of Tiffany 4250

CARCASS	
CW	39
MARB	1.09
REA	0.34
FAT	0.066

**ANGUS**

PERFORMANCE				FEED/MAT. EFFICIENCY			SVALUES		
CED	BW	WW	YW	RADG	DMI	DOC	\$M	\$W	\$F
19	-2.4	59	98	0.17	0.98	26	91	76	75
<input checked="" type="checkbox"/> Hfrs	Act BW	Adj WW	Adj YW	HP	CEM	MILK	\$G	\$B	\$C
<input checked="" type="checkbox"/> Cows	71	689	1023	15.2	15	29	64	139	271

Calving ease with a big hip and big crest out of a beautiful, gentle and easy fleshing first calf "Cavalry" daughter backed by a good cow family with generations of marbling. Grandam is a "Right Cross 70024" with an ACI of 4 calves @357 days, 4BWR@95, 4WWR@101, 4YWR@103, 4%IMF@107, 4RE@103. Great-grandam's record: ACI 8 calves @367 days, 4BWR@96, 4WWR@104, 4YWR@107, 4%IMF@111, 4RE@107. Top: 1% CED, 3% BW, 15% HP, 2% CEM, 25% Milk, 10% MB, 1% \$M, 10% \$W, 15% \$G, 35% \$B, 10% \$C. 205(106), %IMF(101), RE(109).

**68 T/D Playbook 9646**

**BULL REG:** 19610070 **DOB:** 9/4/19 **TAT:** 9646

Basin Payweight 1682

**TEX Playbook 5437**

Rita 1C43 of 9M26 Complete  
HIGH PRIME 4037

**B/R Miss Alpine 2207**

B/R Miss Alpine 1014

CARCASS	
CW	57
MARB	0.94
REA	0.70
FAT	0.000

**ANGUS**

PERFORMANCE				FEED/MAT. EFFICIENCY			SVALUES		
CED	BW	WW	YW	RADG	DMI	DOC	\$M	\$W	\$F
11	-0.5	68	124	0.28	1.25	20	77	77	108
<input checked="" type="checkbox"/> Hfrs	Act BW	Adj WW	Adj YW	HP	CEM	MILK	\$G	\$B	\$C
<input checked="" type="checkbox"/> Cows	80	624	1008	15.2	16	28	68	175	304

Calving ease with a great birth to growth spread and more bone and substance to him out of the mother of the \$22,500 top-selling bull to ABS Global in 2017, B/R Compadre. The third cow in his pedigree is the mother of the "Right Cross 70024" herd bull. Top: 15% CED, 15% BW, 20% WW, 15% YW, 20% RADG, 10% HP, 1% CEM, 30% Milk, 15% CW, 15% MB, 30% RE, 10% \$M, 10% \$W, 5% \$F, 10% \$G, 5% \$B, 2% \$C. RE(106).

**69 T/D Playbook 9579**

**BULL REG:** 19564636 **DOB:** 8/10/19 **TAT:** 9579

Basin Payweight 1682

**TEX Playbook 5437**

Rita 1C43 of 9M26 Complete  
JVC Cavalry V3326

**JVC RHR New Design 6106**

JVC New Design B451

CARCASS	
CW	71
MARB	0.76
REA	0.96
FAT	0.010

**ANGUS**

PERFORMANCE				FEED/MAT. EFFICIENCY			SVALUES		
CED	BW	WW	YW	RADG	DMI	DOC	\$M	\$W	\$F
5	2.6	78	137	0.27	1.07	26	77	87	125
<input type="checkbox"/> Hfrs	Act BW	Adj WW	Adj YW	HP	CEM	MILK	\$G	\$B	\$C
<input checked="" type="checkbox"/> Cows	86	790	1310	9.7	8	32	62	187	320

Ground pounder with big massive volume and as stout of "Playbook" as we've ever raise with impressive ratios out of a perfect uddered, easy fleshing "Cavalry" daughter. The program right here. Top 15% in all \$Values and top 1% in 3 \$Values. Top: 4% WW, 5% YW, 20% RADG, 25% SC, 10% Milk, 2% CW, 30% MB, 10% RE, 15% \$M, 2% \$W, 1% \$F, 15% \$G, 1% \$B, 1% \$C. 205(117), 365(117), %IMF(117), RE(123).

**70 T/D Playbook 9514**

**BULL REG:** 19680759 **DOB:** 8/5/19 **TAT:** 9514

Basin Payweight 1682

**TEX Playbook 5437**

Rita 1C43 of 9M26 Complete  
PA Fortitude 2500

**T/D Rosa 753**

JVC Rosa B4415

CARCASS	
CW	51
MARB	0.70
REA	0.66
FAT	-0.013

**ANGUS**

PERFORMANCE				FEED/MAT. EFFICIENCY			SVALUES		
CED	BW	WW	YW	RADG	DMI	DOC	\$M	\$W	\$F
12	-0.5	60	102	0.22	0.79	19	70	63	98
<input checked="" type="checkbox"/> Hfrs	Act BW	Adj WW	Adj YW	HP	CEM	MILK	\$G	\$B	\$C
<input checked="" type="checkbox"/> Cows	60	688	1038	11.6	16	21	57	155	271

Calving ease out of a first calf "Fortitude" daughter who are making phenomenal cows. Grandam ACI 4 calves @367 days. Top: 10% CED, 15% BW, 1% CEM, 30% CW, 35% MB, 20% \$M, 35% \$W, 15% \$F, 25% \$G, 15% \$B, 10% \$C. 205(106), 365(100), RE(103).

**TD ANGUS**  
at Rishel Ranch

Your source for balanced trait genetics  
with superior carcass merit.

REFERENCE SIRE



## SPRING COVE TL CAT D13

#18582235 / Sire of Lots 71-73, 276-280

CED	BW	WW	YW	DOC	HP	CEM	MILK
9	-0.7	56	101	28	9.5	11	28
CW	MARB	RE	\$W	\$F	\$G	\$B	\$C
31	0.59	0.93	63	69	55	124	208

In the spring of 2017, we looked for a bull to follow the A.I. on the best set replacement heifers in the history of the program. We gave \$44,500 for the Triple L / Spring Cove sire, Spring Cove TL "Cat" D13, top selling bull of their 2017 sale. The soundness, power, libido and semen producing ability of this sire is exceptional. We really like his mother and her udder is superb. To top it off, he has excelled as a calving ease sire with muscle. "Cat" was the sire of the high-selling \$30,000 T/D Tiger 8106 to Jocko Valley of Arlee, MT.

### 71 T/D Cat 9680 DDC

BULL REG: 19564663 DOB: 9/20/19 TAT: 9680

Basin Bonus 4345

Spring Cove TL Cat D13

TL Ruby 4143

B/R Destination 928-123

T/D Blackcap Empress 7235

B/R Blackcap Empress 2232

CARCASS	
CW	51
MARB	0.82
REA	0.91
FAT	-0.029

ANGUSGS

PERFORMANCE				FEED/MAT. EFFICIENCY			SVALUES		
CED	BW	WW	YW	RADG	DMI	DOC	\$M	\$W	\$F
3	1.3	63	116	0.27	0.98	25	42	60	100
Hfrs	Act BW	Adj WW	Adj YW	HP	CEM	MILK	\$G	\$B	\$C
☑	77	586	1047	11.3	9	25	67	167	259

"Cat" son out of a first calf "123" daughter. Grandam is a "High Prime" and a donor in the program. Dam posted 205(107), 365(106) and scanned with ratios at %IMF(106), RE(113). Top: 30% WW, 25% YW, 20% RADG, 25% SC, 25% Doc, 20% MB, 10% RE, 15% \$F, 10% \$G, 10% \$B, 20% \$C. 365(101), %IMF(114), RE(104)

### 73 T/D Cat 9681

BULL REG: 19564664 DOB: 9/22/19 TAT: 9681

Basin Bonus 4345

Spring Cove TL Cat D13

TL Ruby 4143

JVC Cavalry V3326

T/D Keepsake 750

JVC Mandate 461

CARCASS	
CW	45
MARB	0.52
REA	0.80
FAT	0.037

ANGUSGS

PERFORMANCE				FEED/MAT. EFFICIENCY			SVALUES		
CED	BW	WW	YW	RADG	DMI	DOC	\$M	\$W	\$F
15	-0.7	70	130	0.30	1.24	33	54	72	87
Hfrs	Act BW	Adj WW	Adj YW	HP	CEM	MILK	\$G	\$B	\$C
☑	62	636	1041	10.4	10	24	47	133	227

A really gentle and easy going "Cat" son with length and a good foot out of a beautiful, perfect uddered, easy fleshing first calf "Cavalry" daughter. Dam posted ratios of 205(121), 365(113), RE(110). Top: 1% CED, 15% BW, 15% WW, 10% YW, 10% RADG, 2% Doc, 15% PAP, 25% CEM, 20% RE, 15% \$W, 30% \$F. 365(101), %IMF(102)

### 72 T/D Cat 9678

BULL REG: 19564661 DOB: 9/18/19 TAT: 9678

Basin Bonus 4345

Spring Cove TL Cat D13

TL Ruby 4143

TEX Playbook 5437

T/D Erica Eline 7206

B/R Miss Alpine 9201

CARCASS	
CW	40
MARB	0.65
REA	0.51
FAT	0.033

ANGUSGS

PERFORMANCE				FEED/MAT. EFFICIENCY			SVALUES		
CED	BW	WW	YW	RADG	DMI	DOC	\$M	\$W	\$F
14	-1.6	50	96	0.28	0.19	27	59	55	92
Hfrs	Act BW	Adj WW	Adj YW	HP	CEM	MILK	\$G	\$B	\$C
☑	63	608	1018	14.4	13	27	49	141	242

A very complete "Cat" son out of a one our favorite first calf "Playbook" daughters that has found her way to the donor pen. Grandam is "Ambush 28" and a Pathfinder with an ACI of 7 calves @ 365 days. Dam scanned an 8.95 %IMF and grandam scanned a 6.82 %IMF. Top: 10% CED, 5% BW, 20% RADG, 10% DMI, 25% SC, 15% HP, 5% CEM, 15% Doc, 15% PAP, 25% \$F, 30% \$B, 30% \$C. %IMF(106).



LOT 74

### 74 T/D Payweight 1682-9633

BULL REG: 19687721 DOB: 8/28/19 TAT: 9633

Basin Payweight 006S

Basin Payweight 1682

21AR O Lass 7017

S A V Rifleman 2811

Rathbun Blackcap D635

Rathbun Blackcap A903

CARCASS	
CW	78
MARB	0.30
REA	0.91
FAT	0.004

ANGUSGS

PERFORMANCE				FEED/MAT. EFFICIENCY			SVALUES		
CED	BW	WW	YW	RADG	DMI	DOC	\$M	\$W	\$F
0	3.1	79	144	0.33	1.26	16	48	74	130
Hfrs	Act BW	Adj WW	Adj YW	HP	CEM	MILK	\$G	\$B	\$C
☑	80	788	1300	8.4	9	25	41	171	270

Soggy made with more stretch than most "1682's" and tremendous performance. Dam is an absolute powerhouse and always drags in a big calf and he is no different. Dam's record: ACI 3 calves @ 372 days, 2WWR@115, 2YWR@112, 2RE@115. Top: 4% WW, 3% YW, 2% RADG, 25% PAP, 1% CW, 10% RE, 15% \$W, 1% \$F, 5% \$B, 15% \$C. 205(117), 365(116), RE(125).





# Lots 75-78

## Flush Brothers

Neat flush out of our foundation female out of the Pride cow family, "1421" by the Pathfinder sire, "Connealy Spur". This flush was fully intended to make a set of replacement heifers out of our aging donor and we got a large group of bulls instead. They'd be as good a set of flush brothers that a cowman could turn out on a large group of cows and keep every heifer out that calf crop and still have steers that will weigh competitively and be full of marbled meat. Three flush mate sisters were retained as replacement heifers.

B/R Pride 1421



#17050107- Dam of Lots 75-78, 144-145, 193-194, 200-202, 271-272



LOT 75



LOT 77

### 75 T/D Spur 9559

**BULL** REG: 19564632 DOB: 8/9/19 TAT: 9559  
 Connealy Stimulus 8419  
**Connealy Spur**  
 Jazza of Conanga 8594  
 B/R 65R Genesis  
**B/R Pride 1421**  
 Cliffsides G M Pride 3244

PERFORMANCE				FEED/MAT. EFFICIENCY			SVALUES		
CED	BW	WW	YW	RADG	DMI	DOC	\$M	\$W	\$F
4	3.4	63	115	0.25	1.10	26	54	50	77
Hfrs	Act BW	Adj WW	Adj YW	HP	CEM	MILK	\$G	\$B	\$C
<input type="checkbox"/>									
<input checked="" type="checkbox"/> Cows	85	645	1104	5.9	6	17	47	125	216

A cool bull with some style and great length. 30% WW, 25% YW, 40% RADG, 15% Doc, 40% RE



CARCASS	
CW	37
MARB	0.54
REA	0.65
FAT	0.013

### 77 T/D Spur 9562

**BULL** REG: 19564634 DOB: 8/9/19 TAT: 9562  
 Connealy Stimulus 8419  
**Connealy Spur**  
 Jazza of Conanga 8594  
 B/R 65R Genesis  
**B/R Pride 1421**  
 Cliffsides G M Pride 3244

PERFORMANCE				FEED/MAT. EFFICIENCY			SVALUES		
CED	BW	WW	YW	RADG	DMI	DOC	\$M	\$W	\$F
9	2.2	50	94	0.25	0.46	15	40	40	83
Hfrs	Act BW	Adj WW	Adj YW	HP	CEM	MILK	\$G	\$B	\$C
<input type="checkbox"/>									
<input checked="" type="checkbox"/> Cows	88	678	1156	9.0	12	20	52	135	215

A total package bull. Long bodied, athletic in his stride and really gentle. Top: 30% CED, 40% RADG, 20% DMI, 3% SC, 15% CEM, 35% MB, 30% \$G, 40% \$B. RE(105)



CARCASS	
CW	35
MARB	0.64
REA	0.56
FAT	0.000

### 76 T/D Spur 9561

**BULL** REG: 19564633 DOB: 8/9/19 TAT: 9561  
 Connealy Stimulus 8419  
**Connealy Spur**  
 Jazza of Conanga 8594  
 B/R 65R Genesis  
**B/R Pride 1421**  
 Cliffsides G M Pride 3244

PERFORMANCE				FEED/MAT. EFFICIENCY			SVALUES		
CED	BW	WW	YW	RADG	DMI	DOC	\$M	\$W	\$F
10	0.8	58	100	0.21	0.82	13	45	50	82
Hfrs	Act BW	Adj WW	Adj YW	HP	CEM	MILK	\$G	\$B	\$C
<input checked="" type="checkbox"/>									
<input checked="" type="checkbox"/> Cows	77	633	1033	10.3	10	16	60	142	229

Top 15% CED, 35% CEM, 20% MB, 20% \$G, 35% \$B. RE(103)



CARCASS	
CW	40
MARB	0.82
REA	0.67
FAT	0.016

### 78 T/D Spur 9588

**BULL** REG: 19564638 DOB: 8/11/19 TAT: 9588  
 Connealy Stimulus 8419  
**Connealy Spur**  
 Jazza of Conanga 8594  
 B/R 65R Genesis  
**B/R Pride 1421**  
 Cliffsides G M Pride 3244

PERFORMANCE				FEED/MAT. EFFICIENCY			SVALUES		
CED	BW	WW	YW	RADG	DMI	DOC	\$M	\$W	\$F
8	3.7	73	120	0.22	1.07	21	72	69	92
Hfrs	Act BW	Adj WW	Adj YW	HP	CEM	MILK	\$G	\$B	\$C
<input checked="" type="checkbox"/>									
<input checked="" type="checkbox"/> Cows	77	638	1062	11.1	8	23	59	151	268

Raw power here. This bull was laying down one time as we went into the pen and a group of commercial customers said, "That bull is laying down and I can tell he is a good one". Very balanced EPD profile. Top: 35% CED, 10% WW, 20% YW, 30% SC, 20% CW, 25% MB, 15% RE, 20% \$M, 20% \$W, 25% \$F, 20% \$G, 20% \$B, 15% \$C. RE(106)



CARCASS	
CW	55
MARB	0.77
REA	0.83
FAT	0.036

REFERENCE SIRE



**CONNELY SPUR**

#17304082 / Sire of Lots 75-79

CED	BW	WW	YW	DOC	HP	CEM	MILK
6	3.7	70	121	27	15.5	10	28
CW	MARB	RE	\$W	\$F	\$G	\$B	\$C
55	0.72	0.55	69	95	52	147	278

To be a herd sire here you need to bring it all to the table and usually have to be a proven sire to do it and this bull passed all the tests. We used Spur after seeing pastures full of his daughters working at Vermilion Ranch in Billings, MT. He sires dense made cattle that weigh heavy at weaning, scan well for carcass merit, in the top of the breed for heifer pregnancy and all of his \$values are in the top 25% of the breed. Maybe his best attribute is his progeny are incredible docile and great to work with. His sons have been high sellers at Vermilion Ranch the last 4 years and daughters are also starting to make their mark on the industry. He will sire heavy weighing feeder cattle and make lasting replacements to fit the industry.

**T/D Erica Eline 9138**



Reg #19514804 - Maternal sister to Lot 79  
Sold for \$8,000 in 2020 Sale



**LOT 79**

**T/D Erica Eline 9138**



#19514804 - Maternal Sister to Lot 79 that  
Sold for \$8,000 in 2020

**79 T/D Spur 9592**

BULL REG: 19564639 DOB: 8/12/19 TAT: 9592

Connealy Stimulus 8419

Connealy Spur

Jazza of Conanga 8594  
HIGH PRIME 4037

B/R Miss Alpine 2207

B/R Miss Alpine 1014

CARCASS	
CW	49
MARB	0.75
REA	0.72
FAT	-0.005

ANGUSGS

PERFORMANCE				FEED/MAT. EFFICIENCY			SVALUES		
CED	BW	WW	YW	RADG	DMI	DOC	\$M	\$W	\$F
7	2.5	62	107	0.25	0.68	18	64	55	101
<input type="checkbox"/> Hfrs	Act BW	Adj WW	Adj YW	HP	CEM	MILK	\$G	\$B	\$C
<input checked="" type="checkbox"/> Cows	84	707	1072	15.7	10	21	60	160	272

Foot and bone under this long bodied dude. Maternal brother of the \$22,500 top-selling fall bull to ABS Global in 2017, B/R Compadre 5201. Maternal sister sold as Lot 300 for \$8,000 as a yearling heifer is the 2020 sale. Eleven sisters are retained in the program. Grandam is a great donor in the program and out of the mother of the "Right Cross 70024" herd bull with an ACI of 7 calves @ 428 days. Top: 35% CED, 35% WW, 40% YW, 30% DMI, 10% HP, 35% CEM, 30% CW, 30% MB, 30% RE, 10% \$F, 20% \$G, 15% \$B, 10% \$C.



# Lots 80-82 Flush Brothers

Unique set of flush brothers here that were purchased as an embryo package from the Diamond Selections sale in Columbus, Ohio out of a \$70,000 breed leading productive donor cow, SAV Primrose 7861, who is the mother of the \$145,000 herd sire, Musgrave Big Sky who has a weaning ratio of 5 calves @ 107 and 5 yearling ratio @ 107. Complete outcross against anything in our program and these bulls really check a lot of boxes with a balanced EPD profile.

SAV Primrose 7861



#15796298- Dam of Lots 80-82

MCATL Primrose 1021-7861



#16785667 - Maternal Sister of Lots 80-82

## 80 T/D Spur B024-9661

BULL REG: 19564648 DOB: 9/11/19 TAT: 9661

Connealy Spur

CARCASS	
CW	63
MARB	0.82
REA	0.44
FAT	-0.002

Vermilion Spur B024

Vermilion Lass 2081  
S A F 598 Bando 5175

SAV Primrose 7861

S A V Primrose 8244

ANGUSGS

PERFORMANCE				FEED/MAT. EFFICIENCY			SVALUES		
CED	BW	WW	YW	RADG	DMI	DOC	\$M	\$W	\$F
7	2.7	69	123	0.29	0.77	21	56	71	109
<input type="checkbox"/> Hfrs	Act BW	Adj WW	Adj YW	HP	CEM	MILK	\$G	\$B	\$C
<input checked="" type="checkbox"/> Cows	92	774	1198	14.3	13	31	59	168	274

A big bull with big capacity and will sire an elite set of feeder cattle. Top: 15% WW, 20% YW, 15% RADG, 40% DMI, 20% HP, 10% CEM, 15% Milk, 35% Doc, 10% CW, 25% MB, 20% \$W, 5% \$F, 20% \$G, 10% \$B, 10% \$C.

## 82 T/D Spur B024-9658

BULL REG: 19564647 DOB: 9/8/19 TAT: 9658

Connealy Spur

CARCASS	
CW	40
MARB	0.89
REA	0.15
FAT	0.028

Vermilion Spur B024

Vermilion Lass 2081  
S A F 598 Bando 5175

SAV Primrose 7861

S A V Primrose 8244

ANGUSGS

PERFORMANCE				FEED/MAT. EFFICIENCY			SVALUES		
CED	BW	WW	YW	RADG	DMI	DOC	\$M	\$W	\$F
11	1.7	59	100	0.23	0.48	20	68	69	77
<input checked="" type="checkbox"/> Hfrs	Act BW	Adj WW	Adj YW	HP	CEM	MILK	\$G	\$B	\$C
<input checked="" type="checkbox"/> Cows	86	681	1145	12.1	15	31	56	133	241

Top: 15% CED, 20% DMI, 2% CEM, 10% Milk, 20% MB, 30% \$M, 15% \$W, 30% \$G, 35% \$C. %IMF(106).

## 81 T/D Spur B024-9671

BULL REG: 19564656 DOB: 9/15/19 TAT: 9671

Connealy Spur

CARCASS	
CW	46
MARB	0.68
REA	0.32
FAT	0.044

Vermilion Spur B024

Vermilion Lass 2081  
S A F 598 Bando 5175

SAV Primrose 7861

S A V Primrose 8244

ANGUSGS

PERFORMANCE				FEED/MAT. EFFICIENCY			SVALUES		
CED	BW	WW	YW	RADG	DMI	DOC	\$M	\$W	\$F
10	2.5	64	116	0.25	0.87	22	75	68	89
<input type="checkbox"/> Hfrs	Act BW	Adj WW	Adj YW	HP	CEM	MILK	\$G	\$B	\$C
<input checked="" type="checkbox"/> Cows	100	675	1054	15.1	15	30	47	136	251

Really gentle with a great big rib cage. Top: 20% CED, 25% WW, 25% YW, 40% RADG, 15% SC, 10% HP, 2% CEM, 15% Milk, 35% Doc, 35% MB, 15% \$M, 20% \$W, 30% \$F, 25% \$C. %IMF(110).

TD ANGUS  
at Rishel Ranch

VOLUME DISCOUNTS  
5% discount: 5-9 bulls purchased  
10% discount: 10 or more bulls purchased



REFERENCE SIRE



## CASINO BOMBER N33

#18658677 / Sire of Lots 83-85, 100, 178-188

CED	BW	WW	YW	DOC	HP	CEM	MILK
14	-1.8	75	126	22	11.8	16	16
CW	MARB	RE	\$W	\$F	\$G	\$B	\$C
65	0.83	0.89	71	111	66	177	291

Exciting second year sire group here from our friends Dave and Carol Medeiros at Rancho Casino Angus in California. 'Bomber' sold to the historic and famed cow herd Vermilion Ranch in Billings, MT for a record \$190,000 and is one of the heaviest used bulls in the breed the past couple years. Every year we see Bomber we think he continues to get better with age. Wet daughters are perfect uddered, long bodied and ranch cow sound. This year's sire group of 'Bombers' are POWERFUL with one of the best individuals to ever walk this ranch.



LOT 83



LOT 84

### 83 T/D Bomber 9647

BULL	REG:	DOB:	TAT:
83	19567842	9/5/19	9647
KM Broken Bow 002			
<b>Casino Bomber N33</b>			
Casino Annie K48			
JVC Cavalry V3326			
<b>B/R Ruby 650</b>			
B/R Ruby 416			

CARCASS	
CW	69
MARB	0.58
REA	0.98
FAT	0.002

ANGUS

PERFORMANCE				FEED/MAT. EFFICIENCY			SVALUES			
CED	BW	WW	YW	RADG	DMI	DOC	\$M	\$W	\$F	
6	2.5	81	134	0.21	1.86	12	72	77	106	
Hfhrs		Act BW	Adj WW	Adj YW	HP	CEM	MILK	\$G	\$B	\$C
<input type="checkbox"/>										
<input checked="" type="checkbox"/>		77	703	1137	13.0	13	20	55	161	281

A good bull with excellent growth and carcass merit out of a young perfect uddered "Cavalry" daughter. His dam was flushed as a first calf heifer. Lots of power in this cow family. Top: 3% WW, 10% YW, 25% HP, 10% CEM, 10% PAP, 4% CW, 10% RE, 15% \$M, 10% \$F, 10% \$W, 30% \$G, 15% \$B, 10% \$C. 205(104), 365(101), RE(113).

### 84 T/D Bomber 9585 DDC

BULL	REG:	DOB:	TAT:
84	19565909	8/11/19	9585
KM Broken Bow 002			
<b>Casino Bomber N33</b>			
Casino Annie K48			
TEX Playbook 5437			
<b>T/D McHenry Blackcap 7205</b>			
B/R McHenry Blackcap 5217			

CARCASS	
CW	56
MARB	0.84
REA	1.03
FAT	0.008

ANGUS

PERFORMANCE				FEED/MAT. EFFICIENCY			SVALUES			
CED	BW	WW	YW	RADG	DMI	DOC	\$M	\$W	\$F	
9	1.8	82	129	0.19	1.79	23	75	87	83	
Hfhrs		Act BW	Adj WW	Adj YW	HP	CEM	MILK	\$G	\$B	\$C
<input type="checkbox"/>										
<input checked="" type="checkbox"/>		71	790	1064	10.9	11	22	67	150	270

A super sound "Bomber" out of a first calf "Playbook" daughter who is perfect uddered and cowy. Dam sold in the sale two years ago to Jim Becker. We really like this bull's power and length. Top: 2% WW, 10% YW, 25% CEM, 30% Doc, 10% PAP, 20% CW, 20% MB, 4% RE, 10% \$M, 2% \$W, 10% \$G, 25% \$B, 10% \$C. 205(122), YW(103), RE(117).

### T/D McHenry Blackcap 7205



#18933128 - Dam of Lot 84

### 85 T/D Bomber 9519

BULL	REG:	DOB:	TAT:
85	19564620	8/5/19	9519
KM Broken Bow 002			
<b>Casino Bomber N33</b>			
Casino Annie K48			
B/R Consensus 219			
<b>B/R Ruby of Tiffany 6253</b>			
HFG Ruby OF Tiffany 7200			

CARCASS	
CW	72
MARB	0.84
REA	0.69
FAT	0.016

ANGUS

PERFORMANCE				FEED/MAT. EFFICIENCY			SVALUES			
CED	BW	WW	YW	RADG	DMI	DOC	\$M	\$W	\$F	
5	2.4	87	141	0.21	1.36	20	49	78	111	
Hfhrs		Act BW	Adj WW	Adj YW	HP	CEM	MILK	\$G	\$B	\$C
<input type="checkbox"/>										
<input checked="" type="checkbox"/>		86	836	1262	11.7	9	20	62	173	273

Heaviest weaning bull calf in the fall offering. Dam has took to the AI on the first shot each time and has ACI 3 calves @ 368 days. Grandam was a donor in the program and is the grandmother to the elite 556 cow and mother to high selling bull last year. Top: 1% WW, 4% YW, 15% PAP, 4% CW, 20% MB, 35% RE, 10% \$F, 10% \$W, 20% \$G, 10% \$B, 15% \$C. 205(124), 365(113), RE(103).

REFERENCE SIRE



## PA FULL POWER 5497

#18209815 / Sire of Lots 86-87, 297

CED	BW	WW	YW	DOC	HP	CEM	MILK
6	1.6	64	121	22	12.7	7	18
CW	MARB	RE	\$W	\$F	\$G	\$B	\$C
58	1.13	0.78	54	110	76	186	296

We purchased PA Full Power 5497 from Brandon Peterson for a bull to follow the A.I. program. He is a powerful carcass sire out of one of the very best "Ambush 28" daughters in the history of our program. His grandam is sired by B/R Future Direction 330, the maternal brother to "036".

## 86 T/D Full Power 5497-9670 DDC

BULL REG: 19564655 DOB: 9/15/19 TAT: 9670

PA Full Power 1208

CARCASS	
CW	81
MARB	1.16
REA	0.85
FAT	0.023

PA Full Power 5497

B/R Blackbird 8476

Tex Demand 2791

B/R Blackcap Empress 662

B/R Blackcap Empress 3125

ANGUSGS

PERFORMANCE				FEED/MAT. EFFICIENCY			SVALUES		
CED	BW	WW	YW	RADG	DMI	DOC	\$M	\$W	\$F
4	3.6	85	155	0.32	1.58	16	59	65	140
<input type="checkbox"/> Hfrs	Act BW	Adj WW	Adj YW	HP	CEM	MILK	\$G	\$B	\$C
<input checked="" type="checkbox"/> Cows	85	655	1073	14.8	11	16	78	217	340

Growth and carcass merit. Highest \$F, \$B and \$C and second highest CW EPD in the fall offering. Top: 1% WW, 1% YW, 3% RADG, 15% HP, 25% CEM, 1% CW, 5% MB, 15% RE, 25% \$W, 1% \$F, 3% \$G, 1% \$B, 1% \$C. %IMF(113)



## T/D In Focus 8352

#19217283 - Maternal brother to Lot 88

## 87 T/D Full Power 5497-9691 DDC

BULL REG: 19564671 DOB: 9/27/19 TAT: 9691

PA Full Power 1208

CARCASS	
CW	32
MARB	1.36
REA	0.63
FAT	0.033

PA Full Power 5497

B/R Blackbird 8476

Rito 9M25 of Rita 5F56 Pred

B/R Ruby 433

B/R Ruby 1069

ANGUSGS

PERFORMANCE				FEED/MAT. EFFICIENCY			SVALUES		
CED	BW	WW	YW	RADG	DMI	DOC	\$M	\$W	\$F
7	-0.4	42	76	0.17	0.65	25	72	52	77
<input checked="" type="checkbox"/> Hfrs	Act BW	Adj WW	Adj YW	HP	CEM	MILK	\$G	\$B	\$C
<input checked="" type="checkbox"/> Cows	71	N/A	888	12.4	10	27	83	160	280

#1 marbling EPD bull in the fall offering. Really complete made. Top: 20% BW, 35% HP, 25% CEM, 20% Doc, 20% PAP, 2% MB, 15% \$M, 2% \$G, 15% \$B, 10% \$C.



## B/R Blackcap Empress 4214

#17953401 - Dam of Lots 10, 88, 147, 167, 253

## 88 T/D No Doubt 9614

BULL REG: 19567320 DOB: 8/17/19 TAT: 9614

Mogck Bullsseye

CARCASS	
CW	56
MARB	1.14
REA	0.76
FAT	0.038

Hoover No Doubt

Miss Blackcap Ellston J2

TEX Ambush 9106

B/R Blackcap Empress 4214

B/R Blackcap Empress 2247

ANGUSGS

PERFORMANCE				FEED/MAT. EFFICIENCY			SVALUES		
CED	BW	WW	YW	RADG	DMI	DOC	\$M	\$W	\$F
6	2.4	73	125	0.23	1.42	22	46	60	106
<input type="checkbox"/> Hfrs	Act BW	Adj WW	Adj YW	HP	CEM	MILK	\$G	\$B	\$C
<input checked="" type="checkbox"/> Cows	94	561	894	8.8	15	16	75	181	281

Out of one of the best cows on the place and backed by an outstanding cow family. Both dam and grandam are Pathfinders. Maternal brother was the #2 weaning weight and yearling weight fall bull in the 2018 as Lot 2 for \$8,000 to Hauxwells and as Lot 30 in 2020 for \$7,500 to the McGinn Ranch. Dam's record: 4WWR@114, 2YWR@112, 8%IMF@107. Grandam's record: 5WWR@105, 5YWR@106, 10%IMF@104, 10RE@105. Top: 10% WW, 15% YW, 15% SC, 2% CEM, 20% CW, 10% MB, 25% RE, 10% \$F, 5% \$G, 3% \$B, 10% \$C. %IMF(127).



LOT 88

**B/R Ruby of Tiffany 15**

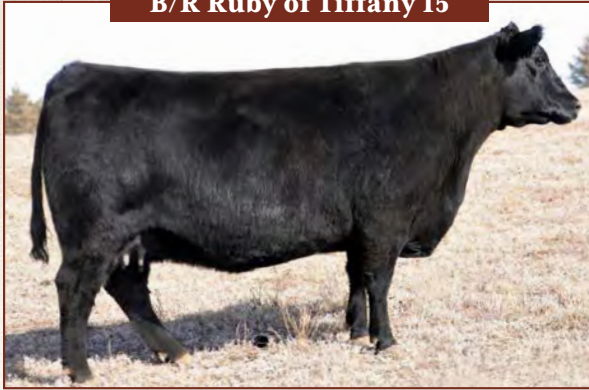

#16949419 - Dam of Lot 89, 348-349



LOT 89

**89 T/D In Focus 9653**

**BULL REG: 19567443 DOB: 9/7/19 TAT: 9653**

Mytty In Focus  
**Connealy In Focus 4925**  
 Black Cana of Conanga 206  
 B/R New Frontier 095  
**B/R Ruby of Tiffany 15**  
 HF B/R Ruby of Tiffany 1144

CARCASS	
CW	53
MARB	0.80
REA	0.86
FAT	0.010



PERFORMANCE				FEED/MAT. EFFICIENCY			SVALUES		
CED	BW	WW	YW	RADG	DMI	DOC	\$M	\$W	\$F
6	1.1	67	116	0.27	0.67	22	54	65	102
<input checked="" type="checkbox"/> Hfrs	Act BW	Adj WW	Adj YW	HP	CEM	MILK	\$G	\$B	\$C
<input checked="" type="checkbox"/> Cows	77	639	1133	12.8	10	23	62	165	268

Big nutted bull with a big rib cage and a herd bull look. Cannot say enough good things about his mother the "15" cow who was pick of the herd flush to prominent Sandhill cowboy, Jerry Adamson in 2018 and her first calf was sold as a herd bull to Peterson Angus. CAB be standards candidate. Top: 20% WW, 25% YW, 25% RADG, 30% SC, 30% HP, 35% CEM, 30% Doc, 25% CW, 25% MB, 15% RE, 30% \$W, 15% \$F, 15% \$G, 10% \$B, 15% \$C. %IMF(110), RE(105).

**90 T/D Southern Charm 9716**

**BULL REG: 19629050 DOB: 8/14/19 TAT: 9716**

Silveiras Conversion 8064  
**BUBS Southern Charm AA31**  
 Hickory Hill Erica 009  
 B/R Destination 727-928  
**B/R Blackcap Missie 6274**  
 Brusett 520 U027

CARCASS	
CW	43
MARB	0.65
REA	0.76
FAT	0.020



PERFORMANCE				FEED/MAT. EFFICIENCY			SVALUES		
CED	BW	WW	YW	RADG	DMI	DOC	\$M	\$W	\$F
9	0.6	51	95	0.21	0.30	15	63	64	90
<input checked="" type="checkbox"/> Hfrs	Act BW	Adj WW	Adj YW	HP	CEM	MILK	\$G	\$B	\$C
<input checked="" type="checkbox"/> Cows		684	1049	13.1	12	36	53	143	248

Great bone and stoutness. Dam's ACI 3 calves @ 367 days. Grandam was the dam of the \$20,000 B/R Destination 928-123 to Michels and Wurdeman in 2012, sire of the \$11,000 Lot 653 heifer to Earl Enix in 2017. She also produced the \$13,250 B/R Game On to Spring Cove and Triple L in 2014. Top: 30% CED, 35% BW, 20% SC, 20% HP, 15% CEM, 3% Milk, 25% RE, 35% \$M, 30% \$W, 35% \$F, 30% \$G, 35% \$B, 30% \$C.

**91 T/D Jet Black 9657**

**BULL REG: 19571519 DOB: 9/8/19 TAT: 9657**

Connealy Black Granite  
**Bar R Jet Black 5063**  
 Bar R Iris Anita 0113  
 TEX Playbook 5437  
**Crazy K Rita 7290**  
 G A R Objective 1885

CARCASS	
CW	68
MARB	0.79
REA	0.49
FAT	0.049



PERFORMANCE				FEED/MAT. EFFICIENCY			SVALUES		
CED	BW	WW	YW	RADG	DMI	DOC	\$M	\$W	\$F
12	0.1	73	131	0.26	1.46	21	83	92	111
<input checked="" type="checkbox"/> Hfrs	Act BW	Adj WW	Adj YW	HP	CEM	MILK	\$G	\$B	\$C
<input checked="" type="checkbox"/> Cows	65	737	1177	13.5	16	36	54	165	297

Calving ease and carcass merit with a big body, heavy muscle and a good foot. Out of a first calf "Playbook" daughter with an exceptional %IMF ratio of 149. Dam is a maternal sister to the Select Sires AI sire, "Prophet". Top: 10% CED, 25% BW, 10% WW, 10% YW, 35% RADG, 20% SC, 30% HP, 1% CEM, 3% Milk, 35% Doc, 5% CW, 25% MB, 3% \$M, 1% \$W, 10% \$F, 30% \$G, 15% \$B, 4% \$C. 205(114), 365(114), %IMF(149).

**92 T/D Acclaim 9631**

**BULL REG: 19686992 DOB: 8/28/19 TAT: 9631**

Jindra 3rd Dimension  
**Jindra Acclaim**  
 Jindra Blackbird Lassy 1111  
 MGR Treasure  
**Rathbun Primrose E502**  
 Rathbun Primrose C523

CARCASS	
CW	63
MARB	0.66
REA	0.87
FAT	-0.012



PERFORMANCE				FEED/MAT. EFFICIENCY			SVALUES		
CED	BW	WW	YW	RADG	DMI	DOC	\$M	\$W	\$F
6	0.4	78	143	0.33	1.14	18	62	83	111
<input checked="" type="checkbox"/> Hfrs	Act BW	Adj WW	Adj YW	HP	CEM	MILK	\$G	\$B	\$C
<input checked="" type="checkbox"/> Cows	64	699	1065	12.0	16	28	58	169	281

"Acclaim" son with lot of muscle in a moderate package out of a first calf "Treasure" daughter that caught back to the first AI. Top: 30% BW, 4% WW, 3% YW, 1% RADG, 1% CEM, 25% Milk, 25% PAP, 15% CW, 15% RE, 5% \$F, 4% \$W, 20% \$G, 10% \$B, 10% \$C. 205(108), 365(103), RE(108)

**93 T/D Charge On 9698**

**BULL REG: 19564674 DOB: 9/28/19 TAT: 9698**

Connealy Doc Neal  
**Vermilion Charge On**  
 Vermilion Eldorene 5165  
 Vermilion Huntley  
**Vermilion Queen 7830**  
 Vermilion Queen 4866

CARCASS	
CW	56
MARB	1.02
REA	0.58
FAT	0.031



PERFORMANCE				FEED/MAT. EFFICIENCY			SVALUES		
CED	BW	WW	YW	RADG	DMI	DOC	\$M	\$W	\$F
4	1.2	75	133	0.26	1.70	20	55	85	89
<input type="checkbox"/> Hfrs	Act BW	Adj WW	Adj YW	HP	CEM	MILK	\$G	\$B	\$C
<input checked="" type="checkbox"/> Cows	70	745	1115	12.3	5	34	67	156	257

Big rib cage, big growth and high marbling out of a first calf heifer. Top: 10% WW, 10% YW, 35% RADG, 35% HP, 4% Milk, 20% CW, 10% MB, 35% \$F, 4% \$W, 10% \$G, 20% \$B, 25% \$C. 205(115), 365(108), %IMF(103)

**94 T/D In Focus 9632**

**BULL REG: 19838508 DOB: 8/28/19 TAT: 9632**

Mytty In Focus  
**Connealy In Focus 4925**  
 Black Cana of Conanga 206  
 Spring Cove TL Warrior 2058  
**B/R Ruby of Tiffany 5102**  
 B/R Ruby of Tiffany 353

CARCASS	
CW	39
MARB	0.62
REA	0.86
FAT	-0.005



PERFORMANCE				FEED/MAT. EFFICIENCY			SVALUES		
CED	BW	WW	YW	RADG	DMI	DOC	\$M	\$W	\$F
10	-1.7	54	98	0.28	0.16	11	70	68	90
<input checked="" type="checkbox"/> Hfrs	Act BW	Adj WW	Adj YW	HP	CEM	MILK	\$G	\$B	\$C
<input checked="" type="checkbox"/> Cows	68	N/A	N/A	13.7	11	31	55	146	259

Calving ease out of a "Warrior" daughter. Grandam is a "454" out of a donor in the program. Eight generations of tremendous marbling and B/R Ruby of Tiffany cow power behind him. Top: 20% CED, 5% BW, 20% RADG, 10% DMI, 20% HP, 25% CEM, 15% Milk, 30% PAP, 40% MB, 15% RE, 20% CW, 40% MB, 15% RE, 20% \$M, 25% \$W, 30% \$F, 30% \$G, 25% \$B, 20% \$C.



**LOT 95**

# TWO YEAR OLD

## *Herd Bulls*

Rare deal.  
Set of coming 2 year old bulls that we purchased to clean up a registered set of yearling heifers last summer. Herd bulls on offer here.



**LOT 96**

# CALVING EASE *and* POWER

## 95 Huwa Heavy Metal 9014

**BULL REG:** 19437152 **DOB:** 1/31/19 **TAT:** 9014

3F Epic 4631

**EXAR Monumental 6056B**

FWY 7008 of C085 4029  
Connealy Confidence Plus

**JMB Lady Confidence 75**

JMB Lady Blk Granite 529

**ANGUS<sup>GS</sup>**

CARCASS	
CW	70
MARB	1.46
REA	0.79
FAT	0.047

PERFORMANCE				FEED/MAT. EFFICIENCY			SVALUES		
CED	BW	WW	YW	RADG	DMI	DOC	\$M	\$W	\$F
11	-1.4	77	144	0.29	1.97	20	65	85	113
☑ Hfrs	Act BW	Adj WW	Adj YW	HP	CEM	MILK	\$G	\$B	\$C
☑ Cows	64	773	1355	12.9	15	28	89	202	327

Powerful heifer bull here with a ton of length and shape. Crazy EPD profile with a negative birthweight to a +77 weaning weight (top 5% of the breed) and +144 YW (top 3% of the breed). Ratio a 118 for weaning and 111 for yearling weight. Mother is a perfect uddered Confidence Plus daughter out of a Black Granite female, both known for making females. Powerful marbling at 1.46 EPD with a 327 \$C. This bull does a lot right. Great semen producer and sells with 200 units of semen.

## 96 Hart Dutton 9510

**BULL REG:** 19589452 **DOB:** 2/14/19 **TAT:** 9510

Mogck Bullseye

**Hoover No Doubt**

Miss Blackcap Ellston J2  
Connealy Cavalry 1149

**Hart Whitney 3206**

Hart Whitney 0244

**ANGUS<sup>GS</sup>**

CARCASS	
CW	47
MARB	1.19
REA	0.67
FAT	0.045

PERFORMANCE				FEED/MAT. EFFICIENCY			SVALUES		
CED	BW	WW	YW	RADG	DMI	DOC	\$M	\$W	\$F
8	1.0	68	116	0.23	1.00	24	75	69	91
☑ Hfrs	Act BW	Adj WW	Adj YW	HP	CEM	MILK	\$G	\$B	\$C
☑ Cows	77	657	1225	12.7	15	21	75	166	290

Rare calving ease bull sired by the rare and deceased Hoover No Doubt with bone and substance. This bull has a herd bull look about him and checks a lot of boxes with a high marbling and a high heifer pregnancy EPD. Out of a powerful "Cavalry" daughter who boasts ratios of 4BWR@96, 4WWR@101, 4YWR@101, 4%IMF@118 and 4RE@107.

T/D  
**Doc Ryan**  
**049**



**100 T/D Doc Ryan 049**

**BULL** REG: 19820224 **DOB:** 1/10/20 **TAT:** 049

KM Broken Bow 002

**Casino Bomber N33**

Casino Annie K48

G A R Phenom 7953

**T/D Ruby of Tiffany 824**

B/R Ruby of Tiffany 688

ULTRASOUND		CARCASS	
% IMF	5.00	CW	84
RE	15.3	MARB	1.17
Rib Fat	0.35	REA	0.94
		FAT	0.032

**ANGUSGS**

	PERFORMANCE			FEED/MAT. EFFICIENCY			SVALUES		
	CED	BW	WW	YW	RADG	DMI	DOC	\$M	\$W
8	0.7	89	155	0.26	2.05	22	64	94	125
<input checked="" type="checkbox"/> Hfrs	Act BW	Adj WW	Adj YW	HP	CEM	MILK	\$G	\$B	\$C
<input checked="" type="checkbox"/> Cows	81	918	1561	13.9	11	29	79	204	329

With this tremendous cow family behind him and his impeccable phenotype, accentuated by incredible internal dimension, base width, and classic structural soundness, along with elite performance and ratios from a large contemporary group, 'T/D Doc Ryan' has every reason to be considered one of the great

Angus bulls to come along in a generation.

***Come to see him in person, it will be worth the trip!***

***The greatest bull we've raised deserved strong name. Doc Ryan is named after one of the greatest cowmen that ever knew, Ryan "Doc" Nieman. Without him we wouldn't be where are today. Ain't easy being pals.***





# COW POWER

*Told by Bill Rishel*

When we make breeding decisions it revolves around our mantra of the “most of the best” and Doc Ryan is the epitome of that and the greatest example we’ve ever seen. The story of ‘Doc Ryan’ began ‘Eighth Generations’ ago. To put some perspective to this story, I would have been less than half of my current age of seventy-six.

## Gen 1

### Tiffany BR

The year was 1982 and a stunning heifer calf was born February 4th that struck us as being quite special in the way of a quality gem stone. So, we named her ‘Tiffany BR’. She became the foundation matron of the B/R Ruby of Tiffany’s, one of the most impactful cow families of the Angus breed. It was about this time that I realized, using the ‘hottest’ bull of the breed was not a breeding program and having a goal of producing the ‘next great one’ with no plan was a long-short at best.

## Gen 3

### B/R Ruby of Tiffany

I was trained to believe in the value of great females in a pedigree and it occurred to me that our goal should be to see ‘how small we could make the scrap pile’ in each year’s calf crop. So, with that in mind, we mated Tiffany BR to AAR New Trend, the bull I mentioned in my letter for this catalog. The result was B/R Ruby of Tiffany, a female that, to this day, would represent the phenotype that I would want in every cow in my herd. It was about this time that we embarked on identifying carcass merit in our program and the value of that effort would not be fully appreciated by the industry for another 10-15 years. We were committed to seeking carcass genetics without compromising fertility, structural correctness, and functional traits.

## Gen 3

### B/R Ruby of Tiffany 4117

The third cow in ‘Doc Ryan’s’ lineage was B/R Ruby of Tiffany 4117, born in 1994, and still posts a heifer pregnancy EPD of +13.0 (top 25%) and a marbling EPD of +.75 (top 20%). Longevity matters and this female was mated at eight years of age to B/R New Frontier 095, the top selling bull in our 2001 sale, producing B/R Ruby of Tiffany 3156.

## Gen 4

### B/R Ruby of Tiffany 3156

This is a good time to mention that when we worked at ‘reducing the scrap pile,’ bulls like ‘New Frontier’ showed up at the top of their calf crops just like cream separating from the milk. They became more of the norm for us. B/R Ruby of Tiffany 3156 still posts a heifer pregnancy EPD of +15.2 (top 10%) and a marbling EPD of +.98 (top 10%).

## Gen 5

### B/R Ruby of Tiffany 8496

The next female in line is a daughter of B/R 65R Genesis, B/R Ruby of Tiffany 8496, the Great Grandmother of ‘Doc Ryan’. She posts a heifer pregnancy EPD of +13.1 (top 25%) and a marbling EPD of +1.34 (top 1%).

## Gen 6

### B/R Ruby of Tiffany 688

That brings us to the Grandmother of ‘Doc Ryan’, B/R Ruby of Tiffany 688 and she posts a heifer pregnancy EPD of +15.7 (top 5%) and a marbling EPD of +1.36 (top 1%).

## Gen 7

### T/D Ruby of Tiffany 824

The female that is the seventh generation of this story is T/D Ruby of Tiffany 824, who as a two-year-old female who produced the eighth generation ‘T/D Doc Ryan’, one of the remarkable individuals in the storied history of the program. She records a heifer pregnancy EPD of +14.6 (top 10%) and a marbling EPD of +1.39 (top 1%).

***As special and unique of bull that we’ve ever raised and possibly ever seen.***

REFERENCE SIRE



### B/R MVP 5247

#18272672 / Sire of Lots 59-64, 101-137

CED	BW	WW	YW	DOC	HP	CEM	MILK
12	0.5	71	124	17	13.1	16	30
CW	MARB	RE	\$W	\$F	\$G	\$B	\$C
69	0.73	0.82	79	119	59	178	292

When we look for a sire with "the most of the best" this is the sire that comes to mind. Not only is this one of our largest sire groups but it is one of our best. The best son of Basin Payweight 1682, no other son can match his ability to produce high quality semen and in volume while maintaining 17 EPDs in the top 20% of the breed. His mother and grandmother are ideal Angus cows and one of the best cow families on the ranch. Wet MVP daughters look flawless in their phenotype with a near perfect udder. One of our heaviest used sire groups and will continue to be.



LOT 101

### Brusett 520 U027



#16215871 - Great Grandam of Lot 101

### 101 T/D MVP 060

BULL REG: 19785626 DOB: 1/11/20 TAT: 060

Basin Payweight 1682

B/R MVP 5247

B/R Blossom 3254

G A R Phenom 7953

T/D Blackcap Missie 838

B/R Blackcap Missie 6123

ULTRASOUND		CARCASS	
% IMF	3.25	CW	59
RE	13.5	MARB	1.06
Rib Fat	0.19	REA	0.88
		FAT	-0.021

ANGUSGS

CED	PERFORMANCE			FEED/MAT. EFFICIENCY			SVALUES		
	BW	WW	YW	RADG	DMI	DOC	\$M	\$W	\$F
8	0.8	65	119	0.29	0.76	24	55	85	110
<input checked="" type="checkbox"/> Hfrs	Act BW	Adj WW	Adj YW	HP	CEM	MILK	\$G	\$B	\$C
<input checked="" type="checkbox"/> Cows	77	757	1335	7.4	13	43	77	187	298

Tremendous carcass merit out of a beautiful, very maternal first calf "Phenom" daughter. Grandam is a "Demand" out of the great "U027" donor dam in the program. Top: 35% CED, 40% BW, 25% WW, 20% YW, 15% RADG, 40% DMI, 10% CEM, 1% Milk, 20% Doc, 15% CW, 10% MB, 15% RE, 2% \$W, 4% \$F, 3% \$G, 2% \$B, 2% \$C. 205(104), 365(110), RE(109)



**102 T/D MVP 084**

**BULL REG: 19785638 DOB: 1/13/20 TAT: 084**

Basin Payweight 1682

**B/R MVP 5247**

B/R Blossom 3254

G A R Phenom 7953

**T/D Ruby of Tiffany 827**

B/R Ruby of Tiffany 615

ULTRASOUND		CARCASS	
% IMF	3.83	CW	62
RE	12.5	MARB	0.85
Rib Fat	0.22	REA	0.69
		FAT	0.008

**ANGUSGS**

	PERFORMANCE			FEED/MAT. EFFICIENCY			SVALUES			
	CED	BW	WW	YW	RADG	DMI	DOC	SM	SW	SF
	7	0.3	72	129	0.26	1.54	17	67	90	106
<input checked="" type="checkbox"/> Hfirs		Act BW	Adj WW	Adj YW	HP	CEM	MILK	SG	SB	SC
<input checked="" type="checkbox"/> Cows		76	742	1284	9.8	12	36	63	169	286

Really like the pedigree behind this one with his dam being a powerful first calf heifer and the grandam being one of the best "Cavalry" daughters on the place. A heifer bull that checks a lot of boxes and has a really balanced EPD profile. Top: 30% BW, 10% WW, 10% YW, 35% RADG, 20% SC, 15% CEM, 3% Milk, 10% CW, 20% MB, 35% RE, 25% \$M, 2% \$W, 10% \$F, 15% \$G, 10% \$B, 5% \$C. 205(102, 365(106), %IMF(108)

CAN'T MAKE IT LIVE?

**DVAuction**  
Broadcasting Real-Time Auctions

**LiveAuctions.TV**



# Lots 103-107 Flush Brothers

Big flush here with a pedigree that reads like a who's who around here. We cannot imagine a more stacked cow pedigree with "MVP" cow family and the "Pride" cow family all mated into one. "1521" is a powerhouse female with base width, length and body and a perfect udder. The flush heifers out of this mating are extra special and will all be retained in the herd. Cow power here with extra marbling, every heifer out of these sons will need kept.



**LOT 103**

**T/D Cavalry 9133**



**#19517661 - Maternal brother to Lot 103  
by "Cavalry" sold for \$9,000 in 2020**

## 103 T/D MVP 090

**BULL REG: 19785643 DOB: 1/15/20 TAT: 090**

Basin Payweight 1682

**B/R MVP 5247**

B/R Blossom 3254

B/R 65R Genesis

**B/R Pride 1521**

Cliffsides G M Pride 3244

ULTRASOUND		CARCASS	
% IMF	2.94	CW	48
RE	13.5	MARB	0.55
Rib Fat	0.28	REA	0.82
		FAT	0.033

**ANGUSGS**

PERFORMANCE				FEED/MAT. EFFICIENCY			SVALUES		
CED	BW	WW	YW	RADG	DMI	DOC	\$M	\$W	\$F
4	2.8	63	108	0.25	0.55	10	46	63	95
<input type="checkbox"/> Hfrs	Act BW	Adj WW	Adj YW	HP	CEM	MILK	\$G	\$B	\$C
<input checked="" type="checkbox"/> Cows	85	736	1234	11.8	13	28	49	143	231

A power bull with tons of pounds and substance that had great weaning and yearling ratios in a big contemporary group. Four maternal brothers by "Cavalry" sold in 2020 for an average of \$8,000. Top: 30% WW, 40% YW, 40% RADG, 25% DMI, 10% CEM, 30% Milk, 10% PAP, 35% CW, 15% RE, 35% \$W, 20% \$F, 40% \$G, 30% \$B. 205(105), 365(104), RE(109)

**104 T/D MVP 0325**

**BULL REG: 19785571 DOB: 3/2/20 TAT: 0325**  
 Basin Payweight 1682  
**B/R MVP 5247**  
 B/R Blossom 3254  
 B/R 65R Genesis  
**B/R Pride 1521**  
 Cliffsidess G M Pride 3244

ULTRASOUND		CARCASS	
% IMF	2.90	CW	67
RE	11.2	MARB	0.83
Rib Fat	0.19	REA	0.60
		FAT	0.027

**ANGUSGS**

PERFORMANCE				FEED/MAT. EFFICIENCY			SVALUES		
CED	BW	WW	YW	RADG	DMI	DOC	\$M	\$W	\$F
5	3.6	78	131	0.25	1.22	19	59	74	108
<input type="checkbox"/> Hfrs	Act BW	Adj WW	Adj YW	HP	CEM	MILK	\$G	\$B	\$C
<input checked="" type="checkbox"/> Cows	85	749	1175	11.9	9	24	59	167	276

Stout with lots of pounds backed by some of the best of the program's product genetics. Top: 4% WW, 10% YW, 40% RADG, 25% SC, 40% Doc, 5% CW, 20% MB, 15% \$W, 5% \$F, 20% \$G, 10% \$B, 10% \$C. 205(107)

**106 T/D MVP 0103**

**BULL REG: 19785418 DOB: 1/16/20 TAT: 0103**  
 Basin Payweight 1682  
**B/R MVP 5247**  
 B/R Blossom 3254  
 B/R 65R Genesis  
**B/R Pride 1521**  
 Cliffsidess G M Pride 3244

ULTRASOUND		CARCASS	
% IMF	3.45	CW	48
RE	11.4	MARB	0.93
Rib Fat	0.25	REA	0.55
		FAT	0.038

**ANGUSGS**

PERFORMANCE				FEED/MAT. EFFICIENCY			SVALUES		
CED	BW	WW	YW	RADG	DMI	DOC	\$M	\$W	\$F
9	1.9	60	106	0.24	0.67	15	56	61	98
<input type="checkbox"/> Hfrs	Act BW	Adj WW	Adj YW	HP	CEM	MILK	\$G	\$B	\$C
<input checked="" type="checkbox"/> Cows	93	665	1137	11.1	12	25	62	160	264

A good made bull with width under a sound foot. Top: 30% CED, 40% YW, 35% DMI, 15% CEM, 35% PAP, 35% CW, 15% MB, 40% \$W, 15% \$F, 15% \$G, 10% \$B, 15% \$C.

**105 T/D MVP 0292**

**BULL REG: 19826955 DOB: 2/25/20 TAT: 0292**  
 Basin Payweight 1682  
**B/R MVP 5247**  
 B/R Blossom 3254  
 B/R 65R Genesis  
**B/R Pride 1521**  
 Cliffsidess G M Pride 3244

ULTRASOUND		CARCASS	
% IMF	4.70	CW	43
RE	9.1	MARB	1.18
Rib Fat	0.14	REA	0.31
		FAT	0.043

**ANGUSGS**

PERFORMANCE				FEED/MAT. EFFICIENCY			SVALUES		
CED	BW	WW	YW	RADG	DMI	DOC	\$M	\$W	\$F
10	1.0	63	108	0.24	0.54	25	59	62	96
<input checked="" type="checkbox"/> Hfrs	Act BW	Adj WW	Adj YW	HP	CEM	MILK	\$G	\$B	\$C
<input checked="" type="checkbox"/> Cows	80	553	972	7.2	15	20	70	166	274

Moderate framed with lots of middle. Top: 20% CED, 30% WW, 40% YW, 25% DMI, 2% CEM, 20% Doc, 25% PAP, 4% MB, 40% \$W, 20% \$F, 10% \$G, 10% \$B, 10% \$C. %IMF(140)

**107 T/D MVP 0129**

**BULL REG: 19785435 DOB: 1/22/20 TAT: 0129**  
 Basin Payweight 1682  
**B/R MVP 5247**  
 B/R Blossom 3254  
 B/R 65R Genesis  
**B/R Pride 1521**  
 Cliffsidess G M Pride 3244

ULTRASOUND		CARCASS	
% IMF	2.79	CW	51
RE	12.5	MARB	0.97
Rib Fat	0.18	REA	0.80
		FAT	0.022

**ANGUSGS**

PERFORMANCE				FEED/MAT. EFFICIENCY			SVALUES		
CED	BW	WW	YW	RADG	DMI	DOC	\$M	\$W	\$F
10	0.9	54	104	0.25	0.76	13	37	61	101
<input checked="" type="checkbox"/> Hfrs	Act BW	Adj WW	Adj YW	HP	CEM	MILK	\$G	\$B	\$C
<input checked="" type="checkbox"/> Cows	95	647	1167	7.8	14	33	69	170	257

Super sound, very complete with calving ease and carcass merit. EPD profile that surpasses CAB standards. Top: 20% CED, 40% BW, 40% RADG, 40% SC, 5% CEM, 10% Milk, 30% CW, 105 MB, 20% RE, 35% \$W, 15% \$F, 10% \$G, 10% \$B, 20% \$B. RE(101)

**Top Dollar Angus Feeder Calf Program**



**Promote Your Verified Genetic Investment**

Top Dollar Angus is the industry leader in third-party genetic verification and marketing assistance for superior Angus and Red Angus-based feeder cattle. Our program stamps a unique identity on the 'best of the best' by verifying and then showcasing their genetic merit. The Top Dollar Angus team works directly with a large number of feedyards and buyers to provide them with documented superior

feeder cattle, coupled with genetic risk mitigation and the precision understanding they need to pursue your cattle with absolute confidence.

Top Dollar Angus enables cow-calf producers to benefit from the genetic value already built into their herds. Producers that invest in high-end genetics, as well as strong health and nutrition programs, need a means of positively differentiating their calves from average cattle. Top Dollar Angus does that. Industry demand is strong for genetically superior feeder calves with the right supporting documentation. Don't make buyers guess, let them know by putting the Top Dollar Angus badge of honor on your premium genetic investment.

*Contact our team for more information and a free evaluation:*

- Nate Smith, General Manager • (620) 546-4839 • nate@topdollarangus.com
- Kacey Jacobson • (701) 391-4646 • kacey@topdollarangus.com
- Jake Feddes • (406) 581-8157 • jake@topdollarangus.com
- Adam Menker • (419) 310-5344 • adam@topdollarangus.com
- Jason Gagnon • (559) 723-6362 • jason@topdollarangus.com
- Andy Albrecht • (402) 922-1000 • andy@topdollarangus.com

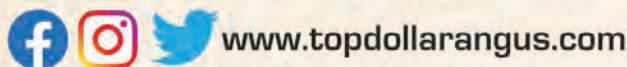



**LOT 108**

## Lots 108-109 Flush Brothers

Stacked pedigree here with a set of flush brothers that will have all the spring of rib and capacity in the world. High marbling set here that both excel in the \$C cumulative index being in the top 1% and 5%. There is not one cow in this pedigree that is not elite. Power and kind on full offer.

**B/R Blackcap Empress 2247**



**#17382043 - Dam of Lots 8-9, 108-109, 288**

### 108 T/D MVP 0116

<b>BULL</b>	<b>REG:</b> 19785425	<b>DOB:</b> 1/19/20	<b>TAT:</b> 0116
Basin Payweight 1682			
<b>B/R MVP 5247</b>			
B/R Blossom 3254			
DB True Value 987 of B/R			
<b>B/R Blackcap Empress 2247</b>			
B/R Blackcap Empress 9154			

ULTRASOUND		CARCASS	
% IMF	4.00	CW	57
RE	13.1	MARB	0.95
Rib Fat	0.24	REA	0.74
		FAT	0.007

**ANGUSGS**

PERFORMANCE				FEED/MAT. EFFICIENCY			SVALUES		
CED	BW	WW	YW	RADG	DMI	DOC	\$M	\$W	\$F
7	2.5	69	117	0.23	1.19	17	64	73	106
<input type="checkbox"/> Hfrs	Act BW	Adj WW	Adj YW	HP	CEM	MILK	\$G	\$B	\$C
<input checked="" type="checkbox"/> Cows	85	686	1169	11.8	9	27	68	174	290

Big middle, lots of base width and tremendous carcass merit, growth and all \$Values in the top 35% of the entire breed with five \$Values being in the top 15% of the entire breed out of a beautiful donor and Pathfinder dam in the program. Top: 15% WW, 25% YW, 30% Milk, 15% CW, 15% MB, 30% RE, 35% \$M, 15% \$W, 10% \$F, 10% \$G, 10% \$B, 5% \$C. %IMF(116), RE(106)

### 109 T/D MVP 061

<b>BULL</b>	<b>REG:</b> 19785627	<b>DOB:</b> 1/11/20	<b>TAT:</b> 061
Basin Payweight 1682			
<b>B/R MVP 5247</b>			
B/R Blossom 3254			
DB True Value 987 of B/R			
<b>B/R Blackcap Empress 2247</b>			
B/R Blackcap Empress 9154			

ULTRASOUND		CARCASS	
% IMF	3.49	CW	65
RE	12.1	MARB	0.90
Rib Fat	0.21	REA	0.66
		FAT	-0.008

**ANGUSGS**

PERFORMANCE				FEED/MAT. EFFICIENCY			SVALUES		
CED	BW	WW	YW	RADG	DMI	DOC	\$M	\$W	\$F
8	1.4	71	116	0.24	0.99	16	84	89	100
<input checked="" type="checkbox"/> Hfrs	Act BW	Adj WW	Adj YW	HP	CEM	MILK	\$G	\$B	\$C
<input checked="" type="checkbox"/> Cows	80	784	1298	14.3	9	33	66	166	299

Calving ease with great growth spread, carcass merit, heifer pregnancy and all \$Values in the top 15% of the entire breed. Top: 35% CED, 15% WW, 25% YW, 40% RADG, 15% HP, 5% Milk, 10% CW, 20% MB, 40% RE, 2% \$M, 2% \$W, 15% \$F, 15% \$G, 10% \$B, 3% \$C.

**T/D Ruby of Tiffany 8175**

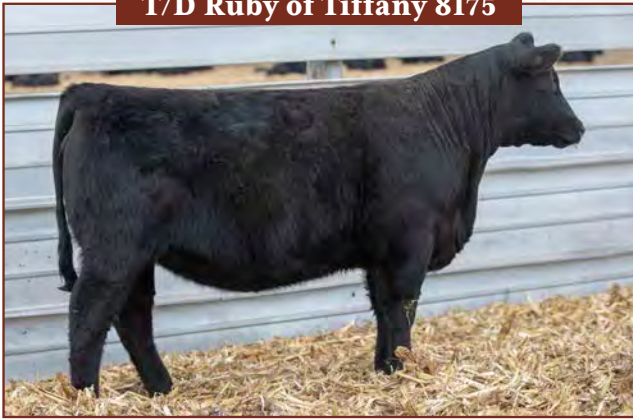

#19142116 - Maternal sister to Lot 110 that sold for \$6,750 in 2019



**LOT 111**

**111 T/D MVP 017**

**BULL REG: 19785462 DOB: 1/5/20 TAT: 017**

Basin Payweight 1682

**B/R MVP 5247**  
B/R Blossom 3254  
Spring Cove Crossbow

**Spring Cove Blossom 714**  
Spring Cove Blossom 707

ULTRASOUND		CARCASS	
% IMF	4.32	CW	61
RE	13.9	MARB	1.26
Rib Fat	0.22	REA	0.80
		FAT	0.011



PERFORMANCE				FEED/MAT. EFFICIENCY			SVALUES		
CED	BW	WW	YW	RADG	DMI	DOC	\$M	\$W	\$F
7	2.9	71	124	0.28	0.94	12	65	75	105
<input type="checkbox"/> Hfrs	Act BW	Adj WW	Adj YW	HP	CEM	MILK	\$G	\$B	\$C
<input checked="" type="checkbox"/> Cows	88	798	1243	12.9	15	32	83	188	309

Really neat made that has been a standout since birth. Exceptional performance and carcass merit! Top 16% of entire breed for 12 EPD traits. We love this bull's mother by "Crossbow". Dam's record: ACI 3 calves @ 356 days, 2WWR@109, 2YWR@103, 2%IMF@109, 2RE@111. Top: 15% WW, 15% YW, 20% RADG, 40% SC, 35% HP, 1% CEM, 10% Milk, 10% CW, 3% MB, 20% RE, 40% \$M, 15% \$W, 10% \$F, 2% \$G, 2% \$B, 2% \$C. 205(107), %IMF(123), RE(111)



**LOT 110**

**110 T/D MVP 0141**

**BULL REG: 19785443 DOB: 1/24/20 TAT: 0141**

Basin Payweight 1682

**B/R MVP 5247**  
B/R Blossom 3254  
Connealy In Focus 4925

**B/R Ruby of Tiffany 654**  
B/R Ruby of Tiffany 115

ULTRASOUND		CARCASS	
% IMF	2.98	CW	52
RE	14.3	MARB	0.85
Rib Fat	0.14	REA	0.76
		FAT	-0.002



PERFORMANCE				FEED/MAT. EFFICIENCY			SVALUES		
CED	BW	WW	YW	RADG	DMI	DOC	\$M	\$W	\$F
0	2.5	67	112	0.26	0.44	20	73	71	97
<input type="checkbox"/> Hfrs	Act BW	Adj WW	Adj YW	HP	CEM	MILK	\$G	\$B	\$C
<input checked="" type="checkbox"/> Cows	85	799	1201	17.1	10	27	64	161	282

The right kind with tons of length. +17.1 heifer pregnancy EPD and very maternal pedigree. Dam is making her way into the donor pen. Every maternal sister has been retained in the program. He'll be a feeder cattle deluxe herd bull. Dam's record: ACI 4 calves @ 345 days, 2BWR@100, 2WWR@107, 2YWR@107, 2RE@111. Top: 30% WW, 35% YW, 25% RADG, 25% DMI, 4% HP, 35% CEM, 35% Milk, 20% MB, 40% RE, 25% \$M, 30% \$W, 20% \$F, 15% \$G, 15% \$B, 10% \$C. 205(118), 365(101), RE(116)



**LOT 112**

**112 T/D MVP 0199**

**BULL REG: 19785488 DOB: 2/5/20 TAT: 0199**

Basin Payweight 1682

**B/R MVP 5247**  
B/R Blossom 3254  
PA Valor 201

**T/D Ruth 788**  
B/R Ruth 315

ULTRASOUND		CARCASS	
% IMF	3.74	CW	56
RE	13.1	MARB	0.87
Rib Fat	0.11	REA	0.80
		FAT	-0.006



PERFORMANCE				FEED/MAT. EFFICIENCY			SVALUES		
CED	BW	WW	YW	RADG	DMI	DOC	\$M	\$W	\$F
8	2.0	73	127	0.27	1.22	7	44	75	95
<input checked="" type="checkbox"/> Hfrs	Act BW	Adj WW	Adj YW	HP	CEM	MILK	\$G	\$B	\$C
<input checked="" type="checkbox"/> Cows	80	754	1248	9.4	9	27	66	162	254

Really sound, good shouldered, long bodied "MVP". Dam is a "Valor" with a record of: ACI 2 calves @ 368 days, 2BWR@99, 2WWR@108, 2YWR@103, 2%IMF@117, 2RE@107. Grandam's record: ACI 6 calves @ 396 days, 5BWR@100, 5WWR@104, 5YWR@102, 5%IMF@115, 5RE@111. Top: 35% CED, 10% WW, 15% YW, 35% RADG, 35% Milk, 40% PAP, 20% CW, 20% MB, 20% RE, 15% \$W, 20% \$F, 10% \$G, 15% \$B, 25% \$C. 205(111), 365(105), %IMF(110), RE(109)



**YEARLING BULLS**

**B/R Ruby of Tiffany 63**

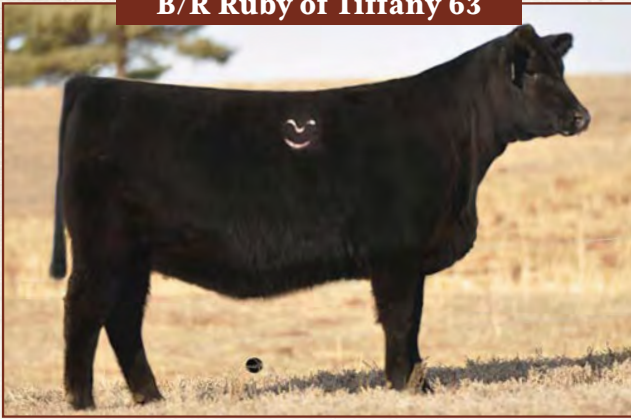

#18449521 - Flush Sister to Dam of Lot 113



**LOT 113**

**113 T/D MVP 0118**

**BULL** REG: 19785427 DOB: 1/20/20 TAT: 0118

Basin Payweight 1682

**B/R MVP 5247**

B/R Blossom 3254  
Connealy In Focus 4925

**B/R Ruby of Tiffany 678**

HFG Ruby OF Tiffany 7200

ULTRASOUND		CARCASS	
% IMF	4.08	CW	44
RE	14.6	MARB	1.08
Rib Fat	0.28	REA	0.55
		FAT	0.029



PERFORMANCE				FEED/MAT. EFFICIENCY			SVALUES		
CED	BW	WW	YW	RADG	DMI	DOC	\$M	\$W	\$F
10	-0.9	60	107	0.21	1.17	28	61	81	78
<input checked="" type="checkbox"/> Hfrs	Act BW	Adj WW	Adj YW	HP	CEM	MILK	\$G	\$B	\$C
<input checked="" type="checkbox"/> Cows	77	760	1266	15.2	12	41	70	147	252

A very maternal pedigree out of a beautiful and highly fertile "In Focus" daughter with an ACI of 4 calves @ 362 days, 2BWR@100, 2WWR@116, 2YWR@106, 2%IMF@116, 2RE@101. His dam's flush sister was selected as the choice in 2017 by Knox Brothers for \$12,000. His grandam is also the grandam of the \$28,500 B/R Warrior 461 to Pass Creek Angus in 2015. Top: 20% CED, 15% BW, 10% HP, 15% CEM, 1% Milk, 10% Doc, 10% MB, 10% \$W, 10% \$G, 35% \$B, 30% \$C. 205(112), 365(107), %IMF(118), RE(118)

**114 T/D MVP 0190**

**BULL** REG: 19785482 DOB: 2/3/20 TAT: 0190

Basin Payweight 1682

**B/R MVP 5247**

B/R Blossom 3254  
Connealy In Focus 4925

**B/R Ruby of Tiffany 67**

HFG Ruby OF Tiffany 7200

ULTRASOUND		CARCASS	
% IMF	3.06	CW	57
RE	10.9	MARB	0.78
Rib Fat	0.15	REA	0.77
		FAT	-0.009



PERFORMANCE				FEED/MAT. EFFICIENCY			SVALUES		
CED	BW	WW	YW	RADG	DMI	DOC	\$M	\$W	\$F
-5	4.0	78	125	0.28	0.71	16	31	64	100
<input checked="" type="checkbox"/> Hfrs	Act BW	Adj WW	Adj YW	HP	CEM	MILK	\$G	\$B	\$C
<input checked="" type="checkbox"/> Cows	77	633	1156	7.2	4	20	62	162	241

Light on his feet and athletic in his kind with great spring of rib. Dam was an ET out of the "7200" donor in the program. Dam's record: ACI 4 calves @ 363 days, 3WWR@103, 3YWR@102. Top: 4% WW, 15% YW, 20% RADG, 35% DMI, 35% PAP, 15% CW, 25% MB, 25% RE, 30% \$W, 15% \$F, 15% \$G, 10% \$B, 35% \$C.



**LOT 115**

**115 T/D MVP 0124**

**BULL** REG: 19785431 DOB: 1/20/20 TAT: 0124

Basin Payweight 1682

**B/R MVP 5247**

B/R Blossom 3254  
Werner War Party 2417

**RRR Ruby of Tiffany Y224**

B/R Ruby of Tiffany 64

ULTRASOUND		CARCASS	
% IMF	3.80	CW	53
RE	13.1	MARB	0.68
Rib Fat	0.30	REA	0.58
		FAT	0.028



PERFORMANCE				FEED/MAT. EFFICIENCY			SVALUES		
CED	BW	WW	YW	RADG	DMI	DOC	\$M	\$W	\$F
5	1.9	66	119	0.26	1.13	17	58	60	102
<input checked="" type="checkbox"/> Hfrs	Act BW	Adj WW	Adj YW	HP	CEM	MILK	\$G	\$B	\$C
<input checked="" type="checkbox"/> Cows	85	679	1298	14.4	15	22	52	154	258

A good bull with extra stretch that has the look. Dam is a Pathfinder with an ACI of 8 calves @ 363 days, 7BWR@101, 7WWR@106, 5YWR@102, 3%IMF@105. Grandam is a full sister to the legendary Angus sire, B/R Ambush 28. Top: 30% WW, 30% YW, 40% RADG, 15% HP, 2% CEM, 40% \$M, 40% \$W, 15% \$F, 40% \$G, 25% \$B, 20% \$C. 205(100), 365(109), %IMF(110), RE(107)



**LOT 116**

**116 T/D MVP 0134**

**BULL** REG: 19785438 DOB: 1/23/20 TAT: 0134

Basin Payweight 1682

**B/R MVP 5247**

B/R Blossom 3254  
Connealy In Focus 4925

**RRR Rita 469**

RRR Rita 242

ULTRASOUND		CARCASS	
% IMF	3.65	CW	56
RE	11.9	MARB	0.62
Rib Fat	0.29	REA	0.47
		FAT	0.047



PERFORMANCE				FEED/MAT. EFFICIENCY			SVALUES		
CED	BW	WW	YW	RADG	DMI	DOC	\$M	\$W	\$F
5	1.4	75	117	0.25	0.38	35	72	82	98
<input checked="" type="checkbox"/> Hfrs	Act BW	Adj WW	Adj YW	HP	CEM	MILK	\$G	\$B	\$C
<input checked="" type="checkbox"/> Cows	83	782	1252	14.5	10	26	46	144	259

Out of a fertile "4925" daughter. One of our favorite maternal sires in the breed. His dam laid down and had a full sibling on 1/10-- fertility runs in this family. Dam ACI 5 calves @ 349 days. Top: 15% WW, 30% YW, 40% RADG, 15% DMI, 20% HP, 40% Milk, 1% Doc, 25% CW, 25% \$M, 10% \$W, 15% \$F, 30% \$B, 20% \$C. 205(116), 365(106), %IMF(106)





LOT 117

**117 T/D MVP 079**

**BULL** REG: 19785636 DOB: 1/13/20 TAT: 079

Basin Payweight 1682

**B/R MVP 5247**

B/R Blossom 3254

Connealy Consensus 7229

**T/D Primrose 8206**

TL Primrose 8104

ULTRASOUND		CARCASS	
% IMF	4.24	CW	56
RE	13.3	MARB	0.72
Rib Fat	0.15	REA	0.54
		FAT	0.043



PERFORMANCE				FEED/MAT. EFFICIENCY			SVALUES		
CED	BW	WW	YW	RADG	DMI	DOC	\$M	\$W	\$F
5	2.9	66	105	0.19	0.77	12	46	59	98
<input type="checkbox"/> Hfrs	Act BW	Adj WW	Adj YW	HP	CEM	MILK	\$G	\$B	\$C
<input checked="" type="checkbox"/> Cows	77	N/A	N/A	6.1	11	19	52	150	241

A very complete made bull that is super gentle and will meet you at the gate every time. Moderate frame out of a first calf "7229" daughter. Grandam was a great donor in the program. Top: 25% WW, 40% DMI, 30% SC, 25% CEM, 20% CW, 30% MB, 40% \$W, 15% \$F, 35% \$G, 20% \$B, 35% \$C. 205(110), %IMF(120), RE(107).



LOT 120

**120 T/D MVP 0128**

**BULL** REG: 19785434 DOB: 1/21/20 TAT: 0128

Basin Payweight 1682

**B/R MVP 5247**

B/R Blossom 3254

Hyline Right Time 338

**B/R Blackcap Empress 3121**

B/R Blackcap Empress 4145

ULTRASOUND		CARCASS	
% IMF	2.66	CW	64
RE	13.7	MARB	0.63
Rib Fat	0.24	REA	0.56
		FAT	0.027



PERFORMANCE				FEED/MAT. EFFICIENCY			SVALUES		
CED	BW	WW	YW	RADG	DMI	DOC	\$M	\$W	\$F
7	1.2	78	128	0.23	1.25	19	66	87	101
<input checked="" type="checkbox"/> Hfrs	Act BW	Adj WW	Adj YW	HP	CEM	MILK	\$G	\$B	\$C
<input checked="" type="checkbox"/> Cows	85	791	1399	12.8	13	30	49	151	262

Backed by real cow power. Both dam and maternal sister have made their way into the donor pen. Maternal brother sold as Lot 194 for \$7,500 in 2020. Dam's record: 4BWR@101, 4WWR@107, 4YWR@106, 4%IMF@107. Top: 10% WW, 20% YW, 30% SC, 30% HP, 10% CEM, 20% Milk, 3% PAP, 15% CW, 40% MB, 25% \$M, 5% \$W, 20% \$F, 40% \$G, 30% \$B 20% \$C. 205(117), 365(118), RE(111)

**118 T/D MVP 070**

**BULL** REG: 19785632 DOB: 1/12/20 TAT: 070

Basin Payweight 1682

**B/R MVP 5247**

B/R Blossom 3254

B/R Rito 3216

**T/D Ruby of Tiffany 8187**

B/R Ruby of Tiffany 133

ULTRASOUND		CARCASS	
% IMF	4.47	CW	59
RE	13.1	MARB	1.16
Rib Fat	0.21	REA	0.76
		FAT	0.028



PERFORMANCE				FEED/MAT. EFFICIENCY			SVALUES		
CED	BW	WW	YW	RADG	DMI	DOC	\$M	\$W	\$F
5	3.0	71	122	0.26	0.91	14	69	70	108
<input type="checkbox"/> Hfrs	Act BW	Adj WW	Adj YW	HP	CEM	MILK	\$G	\$B	\$C
<input checked="" type="checkbox"/> Cows	86	730	1271	13.2	11	26	76	185	309

Massive in his rib and girth. Moderate frame and super stout. Out of a first calf heifer that caught right to the AI and then came back and did it again the next year with an ACI of 2 calves @ 377 days. Dam is a natural calf out of super productive donor in the program. Top: 15% WW, 20% YW, 40% RADG, 25% SC, 30% HP, 25% CEM, 40% Milk, 30% PAP, 15% CW, 5% MB, 25% RE, 25% \$M, 20% \$W, 10% \$F, 4% \$G, 2% \$B, 2% \$C. 205(101), 365(105), %IMF(128), RE(106).



LOT 121

**121 T/D MVP 04**

**BULL** REG: 19785612 DOB: 1/1/20 TAT: 04

Basin Payweight 1682

**B/R MVP 5247**

B/R Blossom 3254

S A V Privilege 3030

**Vermilion Lass 7408**

Vermilion Lass 5120

ULTRASOUND		CARCASS	
% IMF	3.90	CW	61
RE	10.8	MARB	0.56
Rib Fat	0.27	REA	0.50
		FAT	0.028



PERFORMANCE				FEED/MAT. EFFICIENCY			SVALUES		
CED	BW	WW	YW	RADG	DMI	DOC	\$M	\$W	\$F
13	-1.5	72	129	0.27	1.66	18	52	77	100
<input checked="" type="checkbox"/> Hfrs	Act BW	Adj WW	Adj YW	HP	CEM	MILK	\$G	\$B	\$C
<input checked="" type="checkbox"/> Cows	63	795	1270	8.3	14	25	45	145	240

As much middle and capacity as any bull in the offering out of a super productive young cow. Maternal sister sold as Lot 314 for \$12,500 in 2020. Dam ACI 3 calves @ 355 days, 2BWR@95, 2WWR@109, 2YWR@107. Top: 10% CED, 10% BW, 10% WW, 10% YW, 25% RADG, 5% SC, 5% CEM, 10% CW, 10% \$W, 15% \$F, 30% \$B, 35% \$C. 205(106), 365(101), %IMF(111)

**119 T/D MVP 029**

**BULL** REG: 19785553 DOB: 1/7/20 TAT: 029

Basin Payweight 1682

**B/R MVP 5247**

B/R Blossom 3254

B/R Destination 727-928

**T/D Blackcap Empress 8141**

B/R Blackcap Empress 5123

ULTRASOUND		CARCASS	
% IMF	2.50	CW	53
RE	10.7	MARB	0.81
Rib Fat	0.13	REA	0.40
		FAT	0.023



PERFORMANCE				FEED/MAT. EFFICIENCY			SVALUES		
CED	BW	WW	YW	RADG	DMI	DOC	\$M	\$W	\$F
8	1.1	61	110	0.23	1.26	16	68	73	96
<input checked="" type="checkbox"/> Hfrs	Act BW	Adj WW	Adj YW	HP	CEM	MILK	\$G	\$B	\$C
<input checked="" type="checkbox"/> Cows	77	705	1201	14.7	14	32	56	151	264

A masculine bull that's really sound and well made out of a beautiful first calf "928" heifer. Top: 35% CED, 35% WW, 35% YW, 15% HP, 5% CEM, 10% Milk, 25% CW, 25% MB, 30% \$M, 15% \$W, 20% \$F, 25% \$G, 20% \$B, 15% \$C.

**122 T/D MVP 0135**

<b>BULL</b>	<b>REG:</b> 19785988	<b>DOB:</b> 1/23/20	<b>TAT:</b> 0135
Basin Payweight 1682			
<b>B/R MVP 5247</b>	B/R Blossom 3254 DB True Value 987 of B/R		
<b>T/D Kildonan Erica 8160</b>	B/R Kildonan Erica 2209		

ULTRASOUND		CARCASS	
% IMF	2.22	CW	51
RE	13.4	MARB	0.40
Rib Fat	0.14	REA	0.82
		FAT	0.007



PERFORMANCE				FEED/MAT. EFFICIENCY			SVALUES		
CED	BW	WW	YW	RADG	DMI	DOC	\$M	\$W	\$F
7	0.7	59	105	0.25	0.89	10	45	57	103
<input checked="" type="checkbox"/> Hfrs	Act BW	Adj WW	Adj YW	HP	CEM	MILK	\$G	\$B	\$C
<input checked="" type="checkbox"/> Cows	77	712	1179	10.2	13	21	44	147	236

Really sound, long bodied out of a great uddered first calf "True Value" daughter. The "True Value" daughters have been very functional cows that are fertile with beautiful udders. Grandam ACI 6 calves @ 395 days. Top: 40% BW, 40% RADG, 15% CEM, 30% CW, 20% RE, 10% \$F, 25% \$B. RE(111)



**LOT 124**

**JVC Ruby of Tiffany B420**



**#18063375 - Grandam of Lot 123**

**123 T/D MVP 082**

<b>BULL</b>	<b>REG:</b> 19785637	<b>DOB:</b> 1/13/20	<b>TAT:</b> 082
Basin Payweight 1682			
<b>B/R MVP 5247</b>	B/R Blossom 3254 Connealy Armory		
<b>T/D Ruby of Tiffany E281</b>	JVC Ruby of Tiffany B420		

ULTRASOUND		CARCASS	
% IMF	2.17	CW	68
RE	12.4	MARB	0.36
Rib Fat	0.09	REA	0.78
		FAT	-0.020



PERFORMANCE				FEED/MAT. EFFICIENCY			SVALUES		
CED	BW	WW	YW	RADG	DMI	DOC	\$M	\$W	\$F
4	3.3	81	140	0.30	0.96	18	61	94	109
<input type="checkbox"/> Hfrs	Act BW	Adj WW	Adj YW	HP	CEM	MILK	\$G	\$B	\$C
<input checked="" type="checkbox"/> Cows	83	712	1160	12.3	9	41	44	153	259

Out of a great uddered and really gentle first calf heifer. Grandam is a fertile donor in the program. Top: 3% WW, 4% YW, 10% RADG, 40% HP, 1% Milk, 20% PAP, 4% CW, 20% RE, 1% \$W, 5% \$F, 20% \$B, 20% \$C. 205(105), RE(102)

**124 T/D MVP 0127**

<b>BULL</b>	<b>REG:</b> 19785433	<b>DOB:</b> 1/21/20	<b>TAT:</b> 0127
Basin Payweight 1682			
<b>B/R MVP 5247</b>	B/R Blossom 3254 Deer Valley All In		
<b>JVC New Design B4418</b>	Goode 5050 New Design 0304		

ULTRASOUND		CARCASS	
% IMF	3.20	CW	63
RE	12.8	MARB	0.68
Rib Fat	0.24	REA	0.67
		FAT	-0.015



PERFORMANCE				FEED/MAT. EFFICIENCY			SVALUES		
CED	BW	WW	YW	RADG	DMI	DOC	\$M	\$W	\$F
13	-0.7	73	130	0.27	1.44	21	78	90	106
<input checked="" type="checkbox"/> Hfrs	Act BW	Adj WW	Adj YW	HP	CEM	MILK	\$G	\$B	\$C
<input checked="" type="checkbox"/> Cows	72	727	1317	15.6	17	34	56	162	288

A good made bull with all the bones in the right spot with calving ease and a double digit CED, +15.6 heifer pregnancy and strong EPD profile that would make a tremendous set of replacement heifers. Backed by loads of cow power in the top and bottom of his pedigree. Dam, maternal grandam, paternal grandam and paternal great-grandam are all donors in the program. Maternal grandam is an outstanding cow and donor in the program before she passed with impressive ratios of 3BWR@99, 4WWR@114, 4YWR@108, 23%IMF@109. Top: 10% CED, 15% BW, 15% WW, 20% YW, 25% RADG, 10% HP, 1% CED, 4% Milk, 35% Doc, 15% CW, 40% MB, 35% RE, 10% \$M, 2% \$W, 15% \$F, 30% \$G, 20% \$B, 10% \$C. 205(107), 365(111), RE(103)

**125 T/D MVP 0174**

<b>BULL</b>	<b>REG:</b> 19785467	<b>DOB:</b> 1/30/20	<b>TAT:</b> 0174
Basin Payweight 1682			
<b>B/R MVP 5247</b>	B/R Blossom 3254 B/R Destination 928-630		
<b>B/R Miss Wix 550</b>	B/R Miss Wix 324		

ULTRASOUND		CARCASS	
% IMF	3.84	CW	66
RE	12.2	MARB	0.60
Rib Fat	0.18	REA	0.77
		FAT	-0.003



PERFORMANCE				FEED/MAT. EFFICIENCY			SVALUES		
CED	BW	WW	YW	RADG	DMI	DOC	\$M	\$W	\$F
6	3.3	76	128	0.28	0.91	14	49	78	109
<input checked="" type="checkbox"/> Hfrs	Act BW	Adj WW	Adj YW	HP	CEM	MILK	\$G	\$B	\$C
<input checked="" type="checkbox"/> Cows	90	800	1262	10.2	12	32	53	162	259

A big stout, massive stud. Dam is a bull maker. Dam record: ACI 4 calves @ 364 days, 4WWR@104, 3YWR@101, 3RE@101. Grandam ACI 7 calves @ 364 days. Top: 10% WW, 10% YW, 20% RADG, 15% CEM, 10% Milk, 10% PAP, 10% CW, 20% RE, 10% \$W, 10% \$F, 30% \$G, 15% \$B, 20% \$C. 205(118), 365(106), %IMF(112), RE(100)

**126 T/D MVP 0169**

<b>BULL</b>	<b>REG:</b> 19785461	<b>DOB:</b> 1/30/20	<b>TAT:</b> 0169
Basin Payweight 1682			
<b>B/R MVP 5247</b>	B/R Blossom 3254 Mill Bar Hickok 7242		
<b>Baldco Queen Mother 257</b>	Baldco Queen Mother 518		

ULTRASOUND		CARCASS	
% IMF	3.20	CW	39
RE	11.2	MARB	0.91
Rib Fat	0.13	REA	0.54
		FAT	0.008



PERFORMANCE				FEED/MAT. EFFICIENCY			SVALUES		
CED	BW	WW	YW	RADG	DMI	DOC	\$M	\$W	\$F
0	3.8	67	110	0.23	0.60	28	64	60	81
<input type="checkbox"/> Hfrs	Act BW	Adj WW	Adj YW	HP	CEM	MILK	\$G	\$B	\$C
<input checked="" type="checkbox"/> Cows	89	687	1183	14.4	6	22	63	144	251

Masculine fronted with depth rib that hits his track and is as sound as a cat out of a first calf heifer. Top: 20% WW, 35% YW, 30% DMI, 15% HP, 10% Doc, 15% PAP, 15% MB, 40% \$M, 40% \$W, 15% \$G, 30% \$B, 25% \$C. 205(101)



**127 T/D MVP 0269**

BULL	REG: 19785540	DOB: 2/17/20	TAT: 0269
Basin Payweight 1682			
<b>B/R MVP 5247</b>			
B/R Blossom 3254			
JVC Cavalry V3326			
<b>T/D Blackbird 7230</b>			
B/R Blackbird 2222			

ULTRASOUND		CARCASS	
% IMF	2.39	CW	55
RE	10.5	MARB	0.63
Rib Fat	0.10	REA	0.69
		FAT	0.029

**ANGUS**GS

PERFORMANCE				FEED/MAT. EFFICIENCY			SVALUES		
CED	BW	WW	YW	RADG	DMI	DOC	\$M	\$W	\$F
9	0.2	64	117	0.26	1.32	26	66	71	101
Hfrs	Act BW	Adj WW	Adj YW	HP	CEM	MILK	\$G	\$B	\$C
77	596	1089	12.3	15	28	51	152	263	

We love this "MVP" x "Cavalry" cross. The program in one pedigree. Top: 30% CED, 30% BW, 30% WW, 25% YW, 35% RADG, 40% HP, 2% CEM, 30% Milk, 15% Doc, 20% CW, 40% MB, 30% RE, 30% \$M, 20% \$W, 15% \$F, 40% \$G, 20% \$B, 15% \$C.



**LOT 128**

**130 T/D MVP 0407**

BULL	REG: 19763725	DOB: 3/1/20	TAT: 0407
Basin Payweight 1682			
<b>B/R MVP 5247</b>			
B/R Blossom 3254			
B/R Destination 928-123			
<b>DD Blackcap Empress 702</b>			
DD Blackcap Empress 1001			

ULTRASOUND		CARCASS	
% IMF	4.18	CW	47
RE	12.4	MARB	1.11
Rib Fat	0.26	REA	0.53
		FAT	0.038

**ANGUS**GS

PERFORMANCE				FEED/MAT. EFFICIENCY			SVALUES		
CED	BW	WW	YW	RADG	DMI	DOC	\$M	\$W	\$F
5	2.9	59	105	0.22	0.79	13	53	54	95
Hfrs	Act BW	Adj WW	Adj YW	HP	CEM	MILK	\$G	\$B	\$C
80	673	1241	11.3	13	24	70	165	267	

Clean made, well put together "MVP" son. Grandam is still in production at the ripe age of 16 years old and is flushed annually. Top: 40% DMI, 10% CEM, 40% CW, 10% MB, 25% \$F, 10% \$G, 15% \$B, 15% \$C. 365(102), %IMF(126), RE(108)



**LOT 131**

**128 T/D MVP 0406**

BULL	REG: 19763720	DOB: 2/24/20	TAT: 0406
Basin Payweight 1682			
<b>B/R MVP 5247</b>			
B/R Blossom 3254			
Connealy Consensus 7229			
<b>Iron MTN Ida C159</b>			
LD Ida 5120			

ULTRASOUND		CARCASS	
% IMF	3.79	CW	48
RE	11.4	MARB	0.55
Rib Fat	0.28	REA	0.50
		FAT	0.024

**ANGUS**GS

PERFORMANCE				FEED/MAT. EFFICIENCY			SVALUES		
CED	BW	WW	YW	RADG	DMI	DOC	\$M	\$W	\$F
9	1.9	71	115	0.22	0.98	17	79	86	80
Hfrs	Act BW	Adj WW	Adj YW	HP	CEM	MILK	\$G	\$B	\$C
81	798	1240	13.7	9	32	45	125	241	

Just a good bull out of a good cow family. Grandam is still in production at 16 years of age. Top: 30% CED, 10% WW, 20% YW, 35% SC, 20% HP, 15% Milk, 35% CW, 10% \$M, 3% \$W, 40% \$F, 30% \$C. 205(113), %IMF(114)

**129 T/D MVP 0403**

BULL	REG: 19763727	DOB: 2/17/20	TAT: 0403
Basin Payweight 1682			
<b>B/R MVP 5247</b>			
B/R Blossom 3254			
Ellingson Enterprise 3190			
<b>PA Lucy 391-7387</b>			
Daltons Lucy 391			

ULTRASOUND		CARCASS	
% IMF	2.77	CW	76
RE	12.0	MARB	0.46
Rib Fat	0.31	REA	0.72
		FAT	0.053

**ANGUS**GS

PERFORMANCE				FEED/MAT. EFFICIENCY			SVALUES		
CED	BW	WW	YW	RADG	DMI	DOC	\$M	\$W	\$F
5	3.0	87	154	0.32	1.73	18	44	86	114
Hfrs	Act BW	Adj WW	Adj YW	HP	CEM	MILK	\$G	\$B	\$C
77	781	N/A	12.9	9	32	41	155	245	

Tremendous growth and power here. Top: 1% WW, 1% YW, 3% RADG, 3% SC, 35% HP, 10% Milk, 1% CW, 30% RE, 3% \$W, 3% \$F, 20% \$B, 30% \$C. 205(111), RE(103)

**131 T/D MVP 0404**

BULL	REG: 19763723	DOB: 2/20/20	TAT: 0404
Basin Payweight 1682			
<b>B/R MVP 5247</b>			
B/R Blossom 3254			
B/R Destination 928-630			
<b>DD Lantz Blackcap 403</b>			
DD Lantz Blackcap 204			

ULTRASOUND		CARCASS	
% IMF	3.25	CW	51
RE	12.1	MARB	0.95
Rib Fat	0.22	REA	0.46
		FAT	0.025

**ANGUS**GS

PERFORMANCE				FEED/MAT. EFFICIENCY			SVALUES		
CED	BW	WW	YW	RADG	DMI	DOC	\$M	\$W	\$F
1	2.6	60	101	0.23	0.58	23	81	64	95
Hfrs	Act BW	Adj WW	Adj YW	HP	CEM	MILK	\$G	\$B	\$C
78	720	1123	16.1	9	26	63	158	286	

A good balanced bull with lots of base width with great heifer pregnancy. In the top 30% of the breed for all \$Values. Top: 40% WW, 25% DMI, 40% SC, 5% HP, 40% Milk, 25% Doc, 40% PAP, 30% CW, 15% MB, 4% \$M, 30% \$W, 20% \$F, 15% \$G, 15% \$B, 5% \$C. 205(102), RE(102)

**132 T/D MVP 0153**

BULL	REG: 19785452	DOB: 1/26/20	TAT: 0153
Basin Payweight 1682			
<b>B/R MVP 5247</b>			
B/R Blossom 3254			
B/R Destination 928-7222			
<b>B/R Blackbird 358</b>			
MTX-12 920			

ULTRASOUND		CARCASS	
% IMF	3.18	CW	36
RE	11.5	MARB	0.89
Rib Fat	0.14	REA	0.63
		FAT	0.021

**ANGUS**GS

PERFORMANCE				FEED/MAT. EFFICIENCY			SVALUES		
CED	BW	WW	YW	RADG	DMI	DOC	\$M	\$W	\$F
11	-0.1	56	93	0.20	0.67	27	79	57	80
Hfrs	Act BW	Adj WW	Adj YW	HP	CEM	MILK	\$G	\$B	\$C
82	582	1065	14.6	17	20	63	143	264	

A cool bull and he knows it. Length of spine, added muscle and calving ease. Dam ACI 6 calves @ 363 days. Top: 15% CED, 25% BW, 30% DMI, 15% HP, 1% CEM, 10% Doc, 2% PAP, 20% MB, 40% RE, 10% \$M, 15% \$G, 30% \$B, 15% \$C.

# YEARLING BULLS



**LOT 133**

## 133 T/D MVP 0409

<b>BULL</b>	<b>REG:</b> 19763721	<b>DOB:</b> 3/16/20	<b>TAT:</b> 0409
Basin Payweight 1682			
<b>B/R MVP 5247</b>			
B/R Blossom 3254			
Connealy Comrade 1385			
<b>DD Blackbird 506</b>			
44 Blackbird 1794			

ULTRASOUND		CARCASS	
% IMF	3.59	CW	31
RE	10.1	MARB	0.71
Rib Fat	0.22	REA	0.63
		FAT	0.005

PERFORMANCE				FEED/MAT. EFFICIENCY			SVALUES		
CED	BW	WW	YW	RADG	DMI	DOC	\$M	\$W	\$F
13	-1.6	45	88	0.25	0.55	21	62	60	74
Hfrs	Act BW	Adj WW	Adj YW	HP	CEM	MILK	\$G	\$B	\$C
69	633	N/A		9.5	13	34	56	129	229

A moderate made bull with a big middle. Top: 10% CED, 5% BW, 40% RADG, 25% DMI, 35% SC, 10% CEM, 10% Milk, 35% Doc, 35% PAP, 30% MB, 40% RE, 40% \$M, 25% \$G.

## 134 T/D MVP 0408

<b>BULL</b>	<b>REG:</b> 19763726	<b>DOB:</b> 3/6/20	<b>TAT:</b> 0408
Basin Payweight 1682			
<b>B/R MVP 5247</b>			
B/R Blossom 3254			
Tex Demand 2791			
<b>DD Young Lucy 6182</b>			
B/R Young Lucy 8577			

ULTRASOUND		CARCASS	
% IMF	4.08	CW	36
RE	11.8	MARB	0.79
Rib Fat	0.26	REA	0.66
		FAT	0.049

PERFORMANCE				FEED/MAT. EFFICIENCY			SVALUES		
CED	BW	WW	YW	RADG	DMI	DOC	\$M	\$W	\$F
10	0.1	54	94	0.22	0.62	3	44	62	76
Hfrs	Act BW	Adj WW	Adj YW	HP	CEM	MILK	\$G	\$B	\$C
78	649	1227		10.9	13	29	56	132	215

Really sound with lots of middle. Scanned very well and is backed by lots of high marbling cows in his pedigree. Top: 20% CED, 25% BW, 25% DMI, 10% CEM, 25% Milk, 40% PAP, 25% MB, 35% RE, 35% \$W, 25% \$G. 365(101), %IMF(123), RE(104)

## 135 T/D MVP 0405

<b>BULL</b>	<b>REG:</b> 19763724	<b>DOB:</b> 2/20/20	<b>TAT:</b> 0405
Basin Payweight 1682			
<b>B/R MVP 5247</b>			
B/R Blossom 3254			
PA Full Power 5446			
<b>DD Lucy 705</b>			
DD Lucy 504			

ULTRASOUND		CARCASS	
% IMF	4.07	CW	41
RE	13.1	MARB	0.98
Rib Fat	0.26	REA	0.61
		FAT	0.034

PERFORMANCE				FEED/MAT. EFFICIENCY			SVALUES		
CED	BW	WW	YW	RADG	DMI	DOC	\$M	\$W	\$F
11	-1.2	41	88	0.27	0.62	17	72	51	94
Hfrs	Act BW	Adj WW	Adj YW	HP	CEM	MILK	\$G	\$B	\$C
71	732	1273		17.8	13	33	66	159	278

A balanced heifer bull that checks a lot of boxes. Top: 15% CED, 10% BW, 35% RADG, 30% DMI, 3% HP, 10% CEM, 10% Milk, 15% MB, 40% RE, 20% \$M, 25% \$F, 10% \$G, 15% \$B, 10% \$C. 204(104), 365(105), %IMF(112), RE(109)

## 136 T/D MVP 0402

<b>BULL</b>	<b>REG:</b> 19763722	<b>DOB:</b> 2/12/20	<b>TAT:</b> 0402
Basin Payweight 1682			
<b>B/R MVP 5247</b>			
B/R Blossom 3254			
B/R New Day 454			
<b>DD Lantz Blackcap 204</b>			
B/R Lantz Blackcap 5124			

ULTRASOUND		CARCASS	
% IMF	3.36	CW	22
RE	10.0	MARB	0.37
Rib Fat	0.11	REA	0.49
		FAT	0.001

PERFORMANCE				FEED/MAT. EFFICIENCY			SVALUES		
CED	BW	WW	YW	RADG	DMI	DOC	\$M	\$W	\$F
8	1.0	38	66	0.19	0.12	4	53	46	64
Hfrs	Act BW	Adj WW	Adj YW	HP	CEM	MILK	\$G	\$B	\$C
84	613	1119		11.4	9	29	38	103	187

Heifer bull in a moderate package that has an elite female making pedigree behind him. He will make a nice set of replacement heifers. Top: 35% CED, 10% DMI, 25% Milk.



**LOT 137**

## 137 T/D MVP 0345

<b>BULL</b>	<b>REG:</b> 19785584	<b>DOB:</b> 3/6/20	<b>TAT:</b> 0345
Basin Payweight 1682			
<b>B/R MVP 5247</b>			
B/R Blossom 3254			
B/R New Design 323			
<b>B/R Miss Alpine 149</b>			
SCR Miss Alpine 50508			

ULTRASOUND		CARCASS	
% IMF	3.91	CW	46
RE	12.3	MARB	0.67
Rib Fat	0.19	REA	0.65
		FAT	0.026

PERFORMANCE				FEED/MAT. EFFICIENCY			SVALUES		
CED	BW	WW	YW	RADG	DMI	DOC	\$M	\$W	\$F
8	0.6	56	97	0.25	0.15	25	49	61	92
Hfrs	Act BW	Adj WW	Adj YW	HP	CEM	MILK	\$G	\$B	\$C
75	710	1204		10.9	10	27	52	144	236

An extra gentle and powerful made "MVP" son with tons of muscle, hip and chest floor and great feed efficiency. Dam's record: 6BWR@96, 6WWR@108, 6YWR@105, 5%IMF@111, 5RE@100. Top: 35% BW, 40% RADG, 10% DMI, 30% SC, 35% CEM, 35% Milk, 20% Doc, 35% MB, 40% RE, 40% \$W, 30% \$F, 35% \$G, 30% \$B, 40% \$C. 205(105), 365(102), %IMF(118), RE(107)



**BOB BRACKIN**  
May 27, 1939- November 11, 2020

REFERENCE SIRE



# MUSGRAVE 316 EXCLUSIVE

#18130471 / Sire of Lots 1-5, 138-161

CED	BW	WW	YW	DOC	HP	CEM	MILK
8	0.6	70	124	25	11.4	12	21
CW	MARB	RE	\$W	\$F	\$G	\$B	\$C
65	0.84	0.69	69	116	59	175	298

This is the most exciting sire group for us to offer this year. Bill Rishel found '1175' walking the pastures of Musgrave Angus and immediately identified him as one of the elite bulls of the breed that could sire performance feeder cattle and powerful and sustainable females. I will remember that phone call when Bill called when he found him for a long time. You could feel Bill shake with excitement in his voice. Without ever seeing the bull, we bought him for immediate use in our program. The 18 month old bulls sired by 'Exclusive' are embryo calves and are out of elite females in our donor program and will be the first of its kind and a large offering in the spring yearlings will follow. These cattle are "the kind." Incredible length of body in a sound package with a ton of type and kind. They come easy and are vigorous at birth and continue to grow through weaning all the way through a year. We had a 100% breed up on his daughters this fall. The cow family, including the mother and full sister who now call Rishel Ranch home, are tremendous cows with mass and volume and impeccable udders. The first of many sons to sell here at TD Angus.

## Lots 138-140 Flush Brothers

As exciting of a flush as we have offered pairing the elite cow family of "3254" known as the mother of "MVP" and the new herd sire, "Exclusive". This is a perfect model of stacking a pedigree of powerful cows. Lots of calving ease, growth and carcass merit and they all excel in the \$Values. Tremendous opportunity here.



LOT 138

### 138 T/D Exclusive 0326

**BULL REG:** 19823950 **DOB:** 3/2/20 **TAT:** 0326

LD Capitalist 316  
**Musgrave 316 Exclusive**  
 Musgrave Prim Lassie 163-386  
 B/R Destination 7222-1148  
**B/R Blossom 3254**  
 B/R Blossom 1102

ULTRASOUND			CARCASS		
% IMF	2.88		CW	72	
RE	13.2		MARB	1.06	
Rib Fat	0.20		REA	1.00	
			FAT	0.031	

**ANGUS**

PERFORMANCE				FEED/MAT. EFFICIENCY			SVALUES			
CED	BW	WW	YW	RADG	DMI	DOC	\$M	\$W	\$F	
7	1.5	80	140	0.26	1.74	21	51	77	114	
Hfrs		Act BW	Adj WW	Adj YW	HP	CEM	MILK	\$G	\$B	\$C
<input checked="" type="checkbox"/>		83	628	1236	11.3	10	22	75	188	295
<input checked="" type="checkbox"/>										

An awesome bull that does it all with herd bull potential. Massive with tons of eye appeal, super power growth and carcass merit. Top: 3% WW, 4% YW, 35% RADG, 35% CEM, 35% Doc, 2% CW, 10% MB, 4% RE, 10% \$W, 3% \$F, 5% 4G, 2% \$B, 3% \$C. RE(115)

### B/R Blossom 3254



#17612492 - Dam of Lot 138-140, 257, 311



**LOT 139**

**139 T/D Exclusive 0339**

<b>BULL</b>	<b>REG:</b> 19826901	<b>DOB:</b> 3/5/20	<b>TAT:</b> 0339
LD Capitalist 316			
<b>Musgrave 316 Exclusive</b>			
Musgrave Prim Lassie 163-386			
B/R Destination 7222-1148			
<b>B/R Blossom 3254</b>			
B/R Blossom 1102			

ULTRASOUND		CARCASS	
% IMF	3.20	CW	70
RE	11.1	MARB	0.90
Rib Fat	0.19	REA	0.63
		FAT	0.042



PERFORMANCE				FEED/MAT. EFFICIENCY			SVALUES		
CED	BW	WW	YW	RADG	DMI	DOC	\$M	\$W	\$F
6	1.2	79	133	0.23	1.68	28	58	79	105
<input checked="" type="checkbox"/> Hfrs	Act BW	Adj WW	Adj YW	HP	CEM	MILK	\$G	\$B	\$C
<input checked="" type="checkbox"/> Cows	88	692	1242	11.2	9	22	61	166	273

An "Exclusive" son with length and soundness and a royal pedigree that moves like a cat. Top: 4% WW, 10% YW, 15% SC, 10% Doc, 3% CW, 15% MB, 40% RE, 10% \$W, 10% \$F, 15% \$G, 10% \$B, 10% \$C.



**LOT 140**

**140 T/D Exclusive 031**

<b>BULL</b>	<b>REG:</b> 19785562	<b>DOB:</b> 1/8/20	<b>TAT:</b> 031
LD Capitalist 316			
<b>Musgrave 316 Exclusive</b>			
Musgrave Prim Lassie 163-386			
B/R Destination 7222-1148			
<b>B/R Blossom 3254</b>			
B/R Blossom 1102			

ULTRASOUND		CARCASS	
% IMF	3.58	CW	51
RE	13.4	MARB	0.96
Rib Fat	0.20	REA	0.72
		FAT	0.021



PERFORMANCE				FEED/MAT. EFFICIENCY			SVALUES		
CED	BW	WW	YW	RADG	DMI	DOC	\$M	\$W	\$F
11	0.0	66	113	0.23	0.82	14	68	75	93
<input checked="" type="checkbox"/> Hfrs	Act BW	Adj WW	Adj YW	HP	CEM	MILK	\$G	\$B	\$C
<input checked="" type="checkbox"/> Cows	86	712	1227	12.2	14	27	67	160	276

A really good, well put together and complete bull with an incredible pedigree. All candidate here. Top: 15% CED, 25% BW, 25% WW, 30% YW, 40% DMI, 15% SC, 40% HP, 5% CEM, 35% Milk, 30% CW, 15% MB, 25% RE, 25% \$M, 15% \$W, 25% \$F, 10% \$G, 15% \$B, 10% \$C. 205(108), 365(105), %IMF(102), RE(107)



**LOT 141**

**141 T/D Exclusive 0184**

<b>BULL</b>	<b>REG:</b> 19785476	<b>DOB:</b> 2/2/20	<b>TAT:</b> 0184
LD Capitalist 316			
<b>Musgrave 316 Exclusive</b>			
Musgrave Prim Lassie 163-386			
Spring Cove TL Warrior 2058			
<b>B/R Ruby of Tiffany 479</b>			
B/R Ruby of Tiffany 241			

ULTRASOUND		CARCASS	
% IMF	4.14	CW	66
RE	13.3	MARB	1.13
Rib Fat	0.33	REA	0.51
		FAT	0.046



PERFORMANCE				FEED/MAT. EFFICIENCY			SVALUES		
CED	BW	WW	YW	RADG	DMI	DOC	\$M	\$W	\$F
8	1.4	78	142	0.29	1.69	15	44	75	114
<input checked="" type="checkbox"/> Hfrs	Act BW	Adj WW	Adj YW	HP	CEM	MILK	\$G	\$B	\$C
<input checked="" type="checkbox"/> Cows	80	741	1363	6.8	10	22	70	185	284

Massive body and type with tremendous soundness and capacity backed by seven generations of B/R genetics with impeccable marbling. Calving ease with great birth to growth spread. Dam's record: ACI 5 calves @ 356 days, 4%IMF112, 4RE@107. Grandam's ACI 7 calves @ 399 days. Top: 35% CED, 4% WW, 5% YW, 20% RADG, 35% CEM, 35% PAP, 5% CW, 10% MB, 10% \$W, 4% \$F, 10% \$G, 3% \$B, 10% \$C. 205(109), 365(115), %IMF(121), RE(110)

*videos available at* **TDANGUS.COM**



LOT 142



LOT 143

**142 T/D Exclusive 052**

**BULL REG: 19823956 DOB: 1/10/20 TAT: 052**  
 LD Capitalist 316  
**Musgrave 316 Exclusive**  
 Musgrave Prim Lassie 163-386  
 B/R New Day 454  
**B/R Lady Ida 328**  
 B/R Lady Ida 9068

ULTRASOUND		CARCASS	
% IMF	4.28	CW	41
RE	11.5	MARB	1.05
Rib Fat	0.25	REA	0.40
		FAT	0.035



PERFORMANCE				FEED/MAT. EFFICIENCY			SVALUES		
CED	BW	WW	YW	RADG	DMI	DOC	\$M	\$W	\$F
9	1.0	56	101	0.21	1.29	22	53	52	85
<input checked="" type="checkbox"/> Hfrs	Act BW	Adj WW	Adj YW	HP	CEM	MILK	\$G	\$B	\$C
<input checked="" type="checkbox"/> Cows	86	746	1293	9.7	13	21	66	151	249

A good bull with lots of rib shape and eye appeal. Great weaning and yearling ratios and scanned very well. Top: 30% CED, 10% CEM, 30% Doc, 15% PAP, 10% MB, 35% \$F, 10% \$G, 20% \$B, 25% \$C. 205(106), 365(109), %IMF(125)

**Lots 142-143**

**Flush Brothers**

"328" is one of the biggest bodied cows on the place and has a powerful set of daughters that have been retained in the herd. Every year she drags in a monster of a calf and her embryo progeny are no different. We really like the consistency and kind in this flush. We sold a pick of the heifers to Musgrave Angus this fall and they chose a sister to this set of flush brothers. Fans of the program will relish in this timeless cow pedigree mated to one of the most exciting sires in the breed.

**143 T/D Exclusive 044**

**BULL REG: 19823954 DOB: 1/9/20 TAT: 044**  
 LD Capitalist 316  
**Musgrave 316 Exclusive**  
 Musgrave Prim Lassie 163-386  
 B/R New Day 454  
**B/R Lady Ida 328**  
 B/R Lady Ida 9068

ULTRASOUND		CARCASS	
% IMF	4.27	CW	33
RE	12.5	MARB	0.91
Rib Fat	0.22	REA	0.62
		FAT	0.023



PERFORMANCE				FEED/MAT. EFFICIENCY			SVALUES		
CED	BW	WW	YW	RADG	DMI	DOC	\$M	\$W	\$F
7	0.2	50	89	0.23	0.63	10	53	50	78
<input checked="" type="checkbox"/> Hfrs	Act BW	Adj WW	Adj YW	HP	CEM	MILK	\$G	\$B	\$C
<input checked="" type="checkbox"/> Cows	83	670	1124	12.2	10	22	63	142	237

Sleek made and long bodied bull out of a great cow. Dam is known for raising big calves and creating replacement heifers. Top: 30% BW, 30% DMI, 40% HP, 35% CEM, 15% MB, 40% RE, 15% \$G, 30% \$B, 40% \$C. 205(101), %IMF(109), RE(101)

**B/R Lady Ida 328**



#17510374 - Dam of Lot 142-143



**Your source for balanced trait genetics  
with superior carcass merit.**



B/R Pride 1421



#17050107- Dam of Lots 75-78, 144-145, 193-194, 200-202, 271-272

## Lots 144-145 Flush Brothers

Progressive mating here with one of the most exciting sires to come to the breed in a long time in "Exclusive" to one of our most proven donors. "1421" is always a visitor favorite here and is the first one in the pasture to be noticed with her feminine phenotype, perfect udder and high volume and always towing a big calf behind her. We cannot imagine a better mating for replacement females than this flush.

### 144 T/D Exclusive 0233

<b>BULL</b>	<b>REG:</b> 19785516	<b>DOB:</b> 2/11/20	<b>TAT:</b> 0233
LD Capitalist 316			
<b>Musgrave 316 Exclusive</b>			
Musgrave Prim Lassie 163-386			
B/R 65R Genesis			
<b>B/R Pride 1421</b>			
Cliffsides G M Pride 3244			

ULTRASOUND		CARCASS	
% IMF	3.81	CW	46
RE	11.5	MARB	0.71
Rib Fat	0.23	REA	0.62
		FAT	0.033



PERFORMANCE				FEED/MAT. EFFICIENCY			SVALUES		
CED	BW	WW	YW	RADG	DMI	DOC	\$M	\$W	\$F
6	1.0	68	123	0.28	0.90	22	43	56	92
✓ Hfrs	Act BW	Adj WW	Adj YW	HP	CEM	MILK	\$G	\$B	\$C
✓ Cows	74	675	1169	8.5	13	15	53	146	232

Great volume and base width in a nice package. Top: 15% WW, 15% YW, 25% RADG, 40% SC, 10% CEM, 25% Doc, 40% PAP, 40% CW, 35% MB, 40% RE, 25% \$F, 35% \$G, 30% \$B, 40% \$C. %IMF(113)

### 145 T/D Exclusive 0208

<b>BULL</b>	<b>REG:</b> 19785495	<b>DOB:</b> 2/6/20	<b>TAT:</b> 0208
LD Capitalist 316			
<b>Musgrave 316 Exclusive</b>			
Musgrave Prim Lassie 163-386			
B/R 65R Genesis			
<b>B/R Pride 1421</b>			
Cliffsides G M Pride 3244			

ULTRASOUND		CARCASS	
% IMF	3.46	CW	40
RE	11.8	MARB	0.48
Rib Fat	0.21	REA	0.87
		FAT	0.007



PERFORMANCE				FEED/MAT. EFFICIENCY			SVALUES		
CED	BW	WW	YW	RADG	DMI	DOC	\$M	\$W	\$F
12	-0.1	53	95	0.24	0.54	16	62	58	83
✓ Hfrs	Act BW	Adj WW	Adj YW	HP	CEM	MILK	\$G	\$B	\$C
✓ Cows	75	603	1069	10.2	11	25	48	131	232

Superior calving ease out of the famed "1421" cow. Top: 15% CED, 30% BW, 30% DMI, 25% CEM, 10% RE, 35% \$M, 35% \$W, 35% \$F, 35% \$C. %IMF(102)





LOT 147

**147 T/D Exclusive 043**

BULL REG: 19785616 DOB: 1/9/20 TAT: 043

LD Capitalist 316

Musgrave 316 Exclusive

Musgrave Prim Lassie 163-386

TEX Ambush 9106

B/R Blackcap Empress 4214

B/R Blackcap Empress 2247

ULTRASOUND			CARCASS		
% IMF	3.47		CW	53	
RE	11.8		MARB	0.85	
Rib Fat	0.25		REA	0.82	
			FAT	0.021	

ANGUSGS

PERFORMANCE				FEED/MAT. EFFICIENCY			SVALUES		
CED	BW	WW	YW	RADG	DMI	DOC	\$M	\$W	\$F
10	1.5	69	118	0.24	1.05	28	75	78	96
✓ Hfrs	Act BW	Adj WW	Adj YW	HP	CEM	MILK	\$G	\$B	\$C
✓ Cows	83	679	1188	15.9	11	30	63	159	281

A complete package kind of bull. Lots of look and depth of body, sound and smooth moving as a cat. Dam record: ACI 4 calves @ 422 days, 3WWR@113, 2YWR@112, 13%IMF@103, 12RE@102. Top: 20% CED, 15% WW, 20% YW, 20% SC, 10% HP, 25% CEM, 20% Milk, 10% Doc, 25% CW, 20% MB, 15% RE, 15% \$M, 10% \$W, 20% \$F, 15% \$G, 15% \$B, 10% \$C.



LOT 148

**148 T/D Exclusive 0209**

BULL REG: 19785496 DOB: 2/6/20 TAT: 0209

LD Capitalist 316

Musgrave 316 Exclusive

Musgrave Prim Lassie 163-386

B/R Destination 630-5215

T/D Polly 8158

Kavli Confidence 269D

ULTRASOUND			CARCASS		
% IMF	4.34		CW	59	
RE	10.6		MARB	0.87	
Rib Fat	0.26		REA	0.44	
			FAT	0.068	

ANGUSGS

PERFORMANCE				FEED/MAT. EFFICIENCY			SVALUES		
CED	BW	WW	YW	RADG	DMI	DOC	\$M	\$W	\$F
9	-0.3	66	121	0.25	1.18	28	86	73	105
✓ Hfrs	Act BW	Adj WW	Adj YW	HP	CEM	MILK	\$G	\$B	\$C
✓ Cows	74	815	1375	10.3	10	23	55	160	294

Calving ease that does not sacrifice growth with lots of mass and capacity. Smooth and sound moving as a cat. Out of an ideal, perfect uddered first calf heifer. Grandam ACI 4 calves @ 348 days. Top: 30% CED, 20% BW, 25% WW, 20% YW, 40% RADG, 40% SC, 35% CEM, 10% Doc, 15% CW, 20% MB, 2% \$M, 15% \$W, 10% \$F, 30% \$G, 15% \$B, 4% \$C. 205(112), 365(113), %IMF(128)

**T/D Lantz Blackcap 83**



#19173014 - Dam of Lot 149

**B/R Lantz Blackcap 1117**

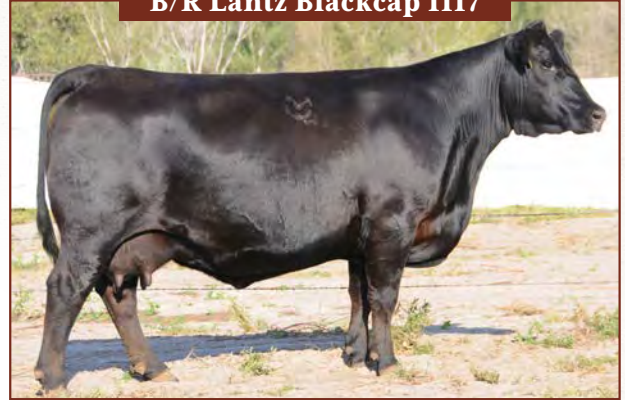

#17101738 - Grand Dam of Lot 149



LOT 149

**149 T/D Exclusive 0410**

BULL REG: 19823418 DOB: 3/14/20 TAT: 0410

LD Capitalist 316

Musgrave 316 Exclusive

Musgrave Prim Lassie 163-386

PA Valor 201

T/D Lantz Blackcap 83

B/R Lantz Blackcap 1117

ULTRASOUND			CARCASS		
% IMF	4.00		CW	75	
RE	11.4		MARB	0.75	
Rib Fat	0.20		REA	0.95	
			FAT	0.009	

ANGUSGS

PERFORMANCE				FEED/MAT. EFFICIENCY			SVALUES		
CED	BW	WW	YW	RADG	DMI	DOC	\$M	\$W	\$F
6	1.9	76	143	0.32	1.44	20	57	76	128
✓ Hfrs	Act BW	Adj WW	Adj YW	HP	CEM	MILK	\$G	\$B	\$C
✓ Cows	80	644	N/A	9.2	12	27	61	189	302

Power in the blood here. A young March calf with seven generations of "Lantz Blackcaps" in the program dating back to 1981 out of an elite young female that sold as a sale highlight for \$35,000 to Knox Bros in the 2019 sale. Grandam is the tremendous "1117" donor in the program. We really like this bull for his completeness and eye appeal. A ton of growth and carcass merit behind him. Just a flat out "good one". Top: 5% WW, 3% YW, 3% RADG, 15% SC, 15% CEM, 35% Milk, 40% Doc, 2% CW, 30% MB, 10% RE, 10% \$W, 1% \$F, 20% \$G, 2% \$B, 2% \$C.

**T/D Young Lucy 9235**



#19514863 - Maternal Sister of Lot 150

**TEX Young Lucy 9010**

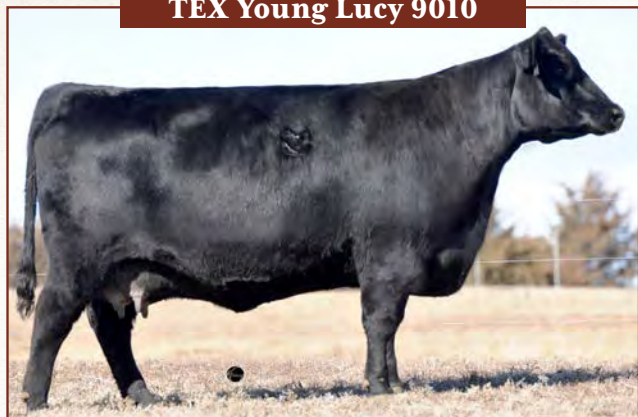

#16630491- Grandam of Lots 41, 150

**150 T/D Exclusive 0244**

**BULL REG: 19785523 DOB: 2/12/20 TAT: 0244**  
 LD Capitalist 316  
**Musgrave 316 Exclusive**  
 Musgrave Prim Lassie 163-386  
 HIGH PRIME 4037  
**B/R Young Lucy 6117**  
 TEX Young Lucy 9010

ULTRASOUND				CARCASS			
% IMF	3.67	CW	65				
RE	12.1	MARB	0.79				
Rib Fat	0.21	REA	0.76				
		FAT	0.035				

**ANGUSGS**

PERFORMANCE				FEED/MAT. EFFICIENCY				SVALUES		
CED	BW	WW	YW	RADG	DMI	DOC	\$M	\$W	\$F	
2	2.8	71	127	0.27	1.18	20	57	62	120	
Hfrs	Act BW	Adj WW	Adj YW	HP	CEM	MILK	\$G	\$B	\$C	
<input type="checkbox"/>										
<input checked="" type="checkbox"/>	83	609	1252	13.5	8	21	59	178	288	

Superb carcass merit out of a beautiful young "High Prime" daughter out of a powerful donor by "Ambush 28" in the program. Dam record ACI 3 calves @ 358 days, 3YWR@103, 3%IMF@103, 3RE@100. Top: 15% WW, 15% YW, 25% RADG, 25% HP, 15% PAP, 10% CW, 25% MB, 20% RE, 35% \$W, 2% \$F, 20% \$G, 3% \$B, 5% \$C. 365(106), %IMF(109), RE(102)

**151 T/D Exclusive 0255**

**BULL REG: 19785532 DOB: 2/14/20 TAT: 0255**  
 LD Capitalist 316  
**Musgrave 316 Exclusive**  
 Musgrave Prim Lassie 163-386  
 Tex Demand 2791  
**B/R Barbara Perfection 517**  
 B/R Barbara Perfection 3126

ULTRASOUND				CARCASS			
% IMF	2.77	CW	40				
RE	11.9	MARB	0.87				
Rib Fat	0.17	REA	0.43				
		FAT	0.051				

**ANGUSGS**

PERFORMANCE				FEED/MAT. EFFICIENCY				SVALUES		
CED	BW	WW	YW	RADG	DMI	DOC	\$M	\$W	\$F	
11	-1.2	50	86	0.20	0.60	22	65	55	82	
Hfrs	Act BW	Adj WW	Adj YW	HP	CEM	MILK	\$G	\$B	\$C	
<input checked="" type="checkbox"/>	74	590	1080	11.9	14	23	57	138	244	

Out of a really gentle and perfect uddered "Demand" daughter. Dam's ACI 3 calves @ 362 days. Top: 15% CED, 10% BW, 25% DMI, 40% HP, 10% CEM, 30% Doc, 20% MB, 30% \$M, 30% \$G, 40% \$B, 35% \$C.



**LOT 152**

**152 T/D Exclusive 0210**

**BULL REG: 19785498 DOB: 2/6/20 TAT: 0210**  
 LD Capitalist 316  
**Musgrave 316 Exclusive**  
 Musgrave Prim Lassie 163-386  
 V A R Reserve 1111  
**JVC Precision B422**  
 River Hills EXT Precsn R465

ULTRASOUND			CARCASS		
% IMF	2.80	CW	58		
RE	11.8	MARB	0.86		
Rib Fat	0.20	REA	1.00		
		FAT	0.008		

**ANGUSGS**

PERFORMANCE				FEED/MAT. EFFICIENCY				SVALUES		
CED	BW	WW	YW	RADG	DMI	DOC	\$M	\$W	\$F	
6	0.7	66	119	0.28	0.75	24	77	69	113	
Hfrs	Act BW	Adj WW	Adj YW	HP	CEM	MILK	\$G	\$B	\$C	
<input checked="" type="checkbox"/>	85	624	1195	11.9	11	24	67	180	310	

Top tier carcass merit and top 20% for all \$Values. Maternal brother sold as Lot 6 for \$7,500 in 2019. His dam is a daughter by "Reserve" that sired Lot 9, 10, 11, 12 and averaged \$9,500 in our 2017 sale. Top: 40% BW, 25% WW, 20% YW, 20% RADG, 40% DMI, 40% HP, 25% CEM, 20% Doc, 15% CW, 20% MB, 5% RE, 10% \$M, 20% \$W, 4% \$F, 10% \$G, 3% \$B, 1% \$C. 365(101)

**154 T/D Exclusive 0172**

**BULL REG: 19785465 DOB: 1/30/20 TAT: 0172**  
 LD Capitalist 316  
**Musgrave 316 Exclusive**  
 Musgrave Prim Lassie 163-386  
 Spring Cove TL Warrior 2058  
**B/R Miss Wix 4103**  
 B/R Miss Wix 28

ULTRASOUND			CARCASS		
% IMF	3.69	CW	64		
RE	12.6	MARB	0.96		
Rib Fat	0.23	REA	0.77		
		FAT	0.007		

**ANGUSGS**

PERFORMANCE				FEED/MAT. EFFICIENCY				SVALUES		
CED	BW	WW	YW	RADG	DMI	DOC	\$M	\$W	\$F	
-3	3.9	78	140	0.27	1.77	18	62	69	105	
Hfrs	Act BW	Adj WW	Adj YW	HP	CEM	MILK	\$G	\$B	\$C	
<input checked="" type="checkbox"/>	86	772	1367	14.4	1	23	69	174	288	

Long bodied, great strided, masculine necked "Exclusive". Dam is a "Warrior" with an impressive record: ACI 5 calves @ 357 days, 5BWR@97, 5WWR@107, 4YWR@104, 5RE@103. His dam has been a great cow in the program that was the youngest in her calf crop born 4/15/2014. She settled A.I. as a heifer and calves a heifer at 22 1/2 month on 3/1/2016. That heifer scanned a 7.48(107) %IMF and sold in 2017 at \$4,000 to Knox Brothers. Her second and third calves, both bulls, hit the ground on 2/20/2017 and sold to Guggenmos at \$5,250 in 2018 and born 1/23/2018 sold to Lynn and Marlene Flaming at \$8,000 in 2019. Top: 4% WW, 5% YW, 25% RADG, 15% HP, 10% CW, 15% MB, 20% RE, 35% \$M, 20% \$W, 15% \$F, 10% \$G, 10% \$B, 10% \$C. 205(114), 365(115), %IMF(108), RE(103)



**155 T/D Exclusive 036**

**BULL REG: 19785595 DOB: 1/8/20 TAT: 036**  
 LD Capitalist 316  
**Musgrave 316 Exclusive**  
 Musgrave Prim Lassie 163-386  
 B/R Destination 928-123  
**B/R Barbara Perfection 3221**  
 B/R Barbara Perfection 9506

ULTRASOUND		CARCASS	
% IMF	4.52	CW	44
RE	10.8	MARB	1.07
Rib Fat	0.22	REA	0.21
		FAT	0.027

**ANGUSGS**

PERFORMANCE				FEED/MAT. EFFICIENCY			SVALUES		
CED	BW	WW	YW	RADG	DMI	DOC	\$M	\$W	\$F
7	1.4	63	113	0.27	0.77	31	57	58	86
✓ Hfhrs	Act BW	Adj WW	Adj YW	HP	CEM	MILK	\$G	\$B	\$C
✓ Cows	76	705	1140	12.8	5	21	65	151	253

129 marbling scan ratio out of a beautiful "123" daughter. Female making pedigree here with extra marbling. Top: 30% WW, 30% YW, 25% RADG, 40% DMI, 30% HP, 3% Doc, 10% MB, 35% \$F, 15% \$G, 20% \$B, 25% \$C. Dam ACI 6 calves @ 393 days. Grandam ACI 8 calves @ 391 days.



**LOT 156**

**156 T/D Exclusive 0219**

**BULL REG: 19785505 DOB: 2/9/20 TAT: 0219**  
 LD Capitalist 316  
**Musgrave 316 Exclusive**  
 Musgrave Prim Lassie 163-386  
 SydGen Enhance  
**Miss JT Charlies Angel 742**  
 Miss JT Front Lady 248

ULTRASOUND		CARCASS	
% IMF	3.41	CW	48
RE	11.0	MARB	0.85
Rib Fat	0.19	REA	0.49
		FAT	0.034

**ANGUSGS**

PERFORMANCE				FEED/MAT. EFFICIENCY			SVALUES		
CED	BW	WW	YW	RADG	DMI	DOC	\$M	\$W	\$F
6	1.0	62	121	0.30	0.90	23	54	63	101
✓ Hfhrs	Act BW	Adj WW	Adj YW	HP	CEM	MILK	\$G	\$B	\$C
✓ Cows	78	661	1259	7.4	9	24	58	159	260

A moderate framed, but powerful with lots of body and depth and progressive pedigree. Dam by "Enhance" is a bull maker. Dam's record: ACI 3 calves @ 367 days, 1BWR@99, 2WWR@102, 2YWR@106, 2%IMF@109. Top: 35% CED, 35% BW, 25% WW, 15% YW, 20% RADG, 20% SC, 25% CEM, 10% Doc, 20% CW, 25% MB, 10% \$M, 35% \$W, 10% \$F, 25% \$G, 10% \$B, 5% \$C. 365(106), %IMF(101)



**LOT 157**

**157 T/D Exclusive 0388**

**BULL REG: 19824624 DOB: 3/6/20 TAT: 0388**  
 LD Capitalist 316  
**Musgrave 316 Exclusive**  
 Musgrave Prim Lassie 163-386  
 TC Franklin 619  
**Brusett Forever W857**  
 Brusett Forever 827

ULTRASOUND		CARCASS	
% IMF	2.67	CW	48
RE	13.0	MARB	0.62
Rib Fat	0.27	REA	0.61
		FAT	0.039

**ANGUSGS**

PERFORMANCE				FEED/MAT. EFFICIENCY			SVALUES		
CED	BW	WW	YW	RADG	DMI	DOC	\$M	\$W	\$F
10	-0.9	68	119	0.26	0.87	28	76	87	89
✓ Hfhrs	Act BW	Adj WW	Adj YW	HP	CEM	MILK	\$G	\$B	\$C
✓ Cows	81	692	1217	10.8	11	34	49	138	255

A good bull with lots of length and style. Maternal brother to JVC Cavalry V3326. He is the only bull of an elite flush. Lots of look and a strong pedigree behind him. Top: 20% CED, 15% BW, 20% WW, 20% YW, 35% RADG, 40% DMI, 35% CEM, 5% Milk, 10% Doc, 35% CW, 40% RE, 10% \$M, 2% \$W, 30% \$F, 40% \$B, 20% \$C. RE(113)

**158 T/D Exclusive 0163**

**BULL REG: 19785457 DOB: 1/29/20 TAT: 0163**  
 LD Capitalist 316  
**Musgrave 316 Exclusive**  
 Musgrave Prim Lassie 163-386  
 PA Safeguard 021  
**RRR Blackcap 4107**  
 Bo Bo Blackcap 9190

ULTRASOUND		CARCASS	
% IMF	2.78	CW	46
RE	13.3	MARB	0.51
Rib Fat	0.25	REA	0.76
		FAT	0.043

**ANGUSGS**

PERFORMANCE				FEED/MAT. EFFICIENCY			SVALUES		
CED	BW	WW	YW	RADG	DMI	DOC	\$M	\$W	\$F
7	0.1	58	97	0.21	0.55	15	56	68	89
✓ Hfhrs	Act BW	Adj WW	Adj YW	HP	CEM	MILK	\$G	\$B	\$C
✓ Cows	83	731	1201	10.6	8	28	45	134	230

A masculine fronted, very complete made bull with lots of length of body. Dam always brings in a big calf in the fall with an impressive record: ACI 6 calves @ 364 days, 5BWR@101, 5WWR@107, 4YWR@104, 3%IMF@101, 3RE@108. Top: 30% BW, 40% WW, 25% DMI, 30% Milk, 35% CW, 20% RE, 20% \$W, 25% \$F, 40% \$B, 40% \$C. 205(107)

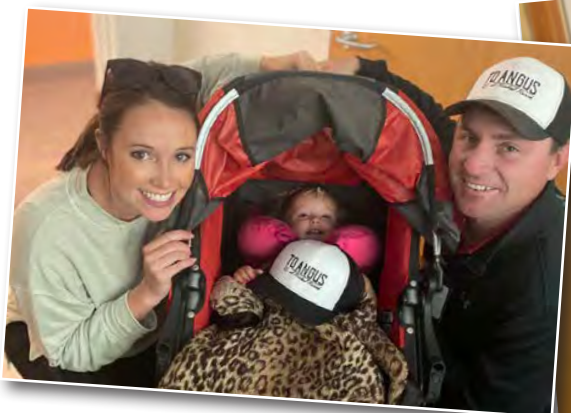



**LOT 159**

**159 T/D Exclusive 0157**

<b>BULL</b>	<b>REG:</b> 19785453	<b>DOB:</b> 1/26/20	<b>TAT:</b> 0157						
LD Capitalist 316									
<b>Musgrave 316 Exclusive</b>									
Musgrave Prim Lassie 163-386									
Mill Bar Hickok 7242									
<b>Baldco Eileenmere Lady 176</b>									
Baldco Eileenmere Lady 224									
<b>ULTRASOUND</b>		<b>CARCASS</b>							
% IMF	3.92	CW	58						
RE	12.6	MARB	0.86						
Rib Fat	0.35	REA	0.75						
<b>ANGUSGS</b>									
<b>PERFORMANCE</b>		<b>FEED/MAT. EFFICIENCY</b>		<b>SVALUES</b>					
CED	BW	WW	YW	RADG	DMI	DOC	\$M	\$W	\$F
2	3.3	76	126	0.22	1.22	27	70	73	98
<input type="checkbox"/> Hfrs	Act BW	Adj WW	Adj YW	HP	CEM	MILK	\$G	\$B	\$C
<input checked="" type="checkbox"/> Cows	88	719	1314	10.6	7	24	61	158	275

A cool bull here with lots of style. Impressive \$Values and EPD profile that qualifies him for CAB premium. Dam is a bull maker and a powerful and productive cow in the program with a perfect udder and an ACI of 4 calves @ 366 days, 3WWR@108, 3YWR@105, 3%IMF@100, 3RE@103. Top: 10% WW, 20% YW, 30% SC, 15% Doc, 15% CW, 25% MB, 20% RE, 15% \$M, 10% \$W, 20% \$F, 20% \$G, 20% \$B, 10% \$C. 205(106), 365(111), %IMF(117), RE(103)

**160 T/D Exclusive 0238**

<b>BULL</b>	<b>REG:</b> 19785519	<b>DOB:</b> 2/11/20	<b>TAT:</b> 0238						
LD Capitalist 316									
<b>Musgrave 316 Exclusive</b>									
Musgrave Prim Lassie 163-386									
B/R Destination 727-928									
<b>B/R Ruby of Tiffany 2115</b>									
B/R Ruby of Tiffany 0177									
<b>ULTRASOUND</b>		<b>CARCASS</b>							
% IMF	1.65	CW	52						
RE	12.7	MARB	0.59						
Rib Fat	0.12	REA	0.79						
<b>FAT -0.015</b>									
<b>ANGUSGS</b>									
<b>PERFORMANCE</b>		<b>FEED/MAT. EFFICIENCY</b>		<b>SVALUES</b>					
CED	BW	WW	YW	RADG	DMI	DOC	\$M	\$W	\$F
0	3.1	72	127	0.27	1.15	20	60	59	97
<input type="checkbox"/> Hfrs	Act BW	Adj WW	Adj YW	HP	CEM	MILK	\$G	\$B	\$C
<input checked="" type="checkbox"/> Cows	85	621	1162	13.4	8	17	54	151	256

Dam is a bull maker and raises a big one every year with an ACI of 8 calves @ 358 days. Top: 10% WW, 15% YW, 35% RADG, 40% SC, 25% HP, 40% Doc, 25% CW, 20% RE, 15% \$F, 30% \$G, 20% \$B, 20% \$C. RE(107)

**161 T/D Exclusive 0265**

<b>BULL</b>	<b>REG:</b> 19785538	<b>DOB:</b> 2/15/20	<b>TAT:</b> 0265						
LD Capitalist 316									
<b>Musgrave 316 Exclusive</b>									
Musgrave Prim Lassie 163-386									
B/R Magnum 738-1020									
<b>B/R Erica Eline 6227</b>									
B/R Erica Eline 4260									
<b>ULTRASOUND</b>		<b>CARCASS</b>							
% IMF	3.35	CW	60						
RE	13.0	MARB	0.83						
Rib Fat	0.18	REA	0.87						
<b>FAT -0.015</b>									
<b>ANGUSGS</b>									
<b>PERFORMANCE</b>		<b>FEED/MAT. EFFICIENCY</b>		<b>SVALUES</b>					
CED	BW	WW	YW	RADG	DMI	DOC	\$M	\$W	\$F
5	1.2	66	115	0.24	1.15	22	65	72	103
<input type="checkbox"/> Hfrs	Act BW	Adj WW	Adj YW	HP	CEM	MILK	\$G	\$B	\$C
<input checked="" type="checkbox"/> Cows	75	633	1185	10.4	11	28	66	169	284

A good made bull, as sound as they come out of a beautiful "1020" daughter. Top: 20% WW, 30% YW, 25% SC, 25% CEM, 30% Milk, 30% Doc, 30% PAP, 15% CW, 25% MB, 15% RE, 25% \$M, 15% \$W, 15% \$F, 15% \$G, 10% \$B, 10% \$C. RE(110)



**REFERENCE SIRE**

**JVC CAVALRY V3326**

**#17784803 / Sire of Lots 41-50, 162-176**

<b>CED</b>	<b>BW</b>	<b>WW</b>	<b>YW</b>	<b>DOC</b>	<b>HP</b>	<b>CEM</b>	<b>MILK</b>
10	0.1	82	146	15	11.9	13	16
<b>CW</b>	<b>MARB</b>	<b>RE</b>	<b>\$W</b>	<b>\$F</b>	<b>\$G</b>	<b>\$B</b>	<b>\$C</b>
66	0.27	0.59	70	108	34	142	227

The best sire group in a decade returns again this year with another stout set of Cavalry sons. The high selling sire group four years in a row, we cannot find any reason to stop using him. In 2017 he sired the record selling B/R Nationwide 69 for \$110,000 to a group of cattleman from all over the US including Knox Bros San Angelo, TX, Hoffman Ranch Thedford, NE, Rancho Casino and Dal Porto Angus Denair, CA, Teixeira Angus Pismo Beach, CA, Express Ranches Yukon, OK and Booth Ranches Torrington, WY. In the 2018 sale he sired the \$30,000 T/D Attila 711 to Knox Bros and his flush sister selling to Jerry Adamson of Rocking J Ranch for \$28,000 and his 23 sons averaged \$8,706. In the 2019 sale, T/D Tiger 8106 sold for \$30,000 to Jocko Valley of Arlee, MT who is out of a daughter of 'V3326.' These sons and daughters have made statements all over the country in numerous programs where they rave about their many front end bulls out of his daughters in this offering. This year's best first calf heifers are 'V3326,' again. 225 daughters of his are in 31 herds and are ratioing a 102. Still being used today, his story continues to build with each breeding season.

**162 T/D Cavalry 026**

<b>BULL</b>	<b>REG:</b> 19800390	<b>DOB:</b> 1/7/20	<b>TAT:</b> 026						
Connealy Cavalry 1149									
<b>JVC Cavalry V3326</b>									
Brusett Forever W857									
MAR Innovation 251									
<b>Orr Queenie 8042</b>									
Orr Queenie 4012									
<b>ULTRASOUND</b>		<b>CARCASS</b>							
% IMF	3.64	CW	47						
RE	13.7	MARB	0.38						
Rib Fat	0.34	REA	0.74						
<b>FAT 0.019</b>									
<b>ANGUSGS</b>									
<b>PERFORMANCE</b>		<b>FEED/MAT. EFFICIENCY</b>		<b>SVALUES</b>					
CED	BW	WW	YW	RADG	DMI	DOC	\$M	\$W	\$F
4	1.9	79	129	0.25	0.96	20	62	79	81
<input type="checkbox"/> Hfrs	Act BW	Adj WW	Adj YW	HP	CEM	MILK	\$G	\$B	\$C
<input checked="" type="checkbox"/> Cows	77	806	1398	11.9	11	22	41	122	220

A massive dude here with a ton of body and middle. He has been a standout since birth and weaned off at 862 lbs off a first calf 'Innovation' daughter. Top: 5% WW, 15% YW, 25% SC, 25% CEM, 30% RE, 40% \$M, 10% \$W, 205(103), 365(107), %IMF(104), RE(110)



**LOT 162**

**B/R Blackcap Empress 1053**



**Lots 163-165 Flush Brothers**

Tremendous set of flush brothers from foundation donor B/R Blackcap Empress 1053. Loaded with mass and volume in a masculine package. These sons would be 3/4 siblings to the famed flush that brought us "Nationwide" who sold for \$110,000 and his full sister that brought \$60,000 in the same sale. Lots of cow power and growth here with all three sons being in the top 10% or better for weaning and yearling weight EPD. "1053" is the grandmother of the high-selling heifer at the 2021 Angus Foundation Female Sale for \$30,000 and raised one of the best calves in the fall again this year at 11 years of age while still in the donor pen. We cannot think of a better set of brothers that will sire front end replacements and elite feeder cattle. Dam's record: ACI 8 calves @ 435 days, 7BWR@93, 5YWR@102, 10%IMF@103, 10RE@101.

**Dam of Lots 163-165 - Grandam to the \$30,000 High-Selling Lot at the 2021 Angus Foundation Female Sale**



**LOT 163**



**LOT 164**

**163 T/D Cavalry 0385**

**BULL REG: 19824352 DOB: 3/1/20 TAT: 0385**  
 Connealy Cavalry 1149  
**JVC Cavalry V3326**  
 Brusett Forever W857  
 B/R 65R Genesis  
**B/R Blackcap Empress 1053**  
 B/R Blackcap Empress 1104

ULTRASOUND		CARCASS	
% IMF	3.45	CW	71
RE	11.2	MARB	0.45
Rib Fat	0.34	REA	0.53
		FAT	0.026



	PERFORMANCE			FEED/MAT. EFFICIENCY			SVALUES			
	CED	BW	WW	YW	RADG	DMI	DOC	\$M	\$W	\$F
	6	1.2	76	135	0.29	1.43	23	52	68	117
<input checked="" type="checkbox"/> Hfrs		Act BW	Adj WW	Adj YW	HP	CEM	MILK	SG	SB	SC
<input checked="" type="checkbox"/> Cows		77	704	1299	12.1	14	19	41	158	257

A good bull with tons of length. Top: 5% WW, 5% YW, 15% RADG, 30% HP, 5% CEM, 3% CW, 20% \$W, 2% \$F, 15% \$B, 20% \$C. %IMF(104)

**164 T/D Cavalry 0391**

**BULL REG: 19824356 DOB: 3/7/20 TAT: 0391**  
 Connealy Cavalry 1149  
**JVC Cavalry V3326**  
 Brusett Forever W857  
 B/R 65R Genesis  
**B/R Blackcap Empress 1053**  
 B/R Blackcap Empress 1104

ULTRASOUND		CARCASS	
% IMF	3.53	CW	68
RE	10.8	MARB	0.62
Rib Fat	0.25	REA	0.60
		FAT	0.019



	PERFORMANCE			FEED/MAT. EFFICIENCY			SVALUES			
	CED	BW	WW	YW	RADG	DMI	DOC	\$M	\$W	\$F
	3	2.2	74	126	0.24	1.26	18	62	68	110
<input type="checkbox"/> Hfrs		Act BW	Adj WW	Adj YW	HP	CEM	MILK	SG	SB	SC
<input checked="" type="checkbox"/> Cows		77	676	1260	12.2	13	20	50	160	270

Good length out of a great cow family. Very fluid in his movement and nails his stride. Top: 10% WW, 15% YW, 40% RADG, 40% SC, 25% HP, 10% CEM, 5% CW, 40% RE, 35% \$M, 25% \$W, 4% \$F, 40% \$G, 15% \$B, 15% \$C. %IMF(107)





**LOT 165**

**165 T/D Cavalry 0393**

**BULL REG: 19824357 DOB: 3/11/20 TAT: 0393**  
 Connealy Cavalry 1149  
**JVC Cavalry V3326**  
 Brusett Forever W857  
 B/R 65R Genesis  
**B/R Blackcap Empress 1053**  
 B/R Blackcap Empress 1104

ULTRASOUND		CARCASS	
% IMF	3.36	CW	65
RE	11.9	MARB	0.60
Rib Fat	0.27	REA	0.28
		FAT	0.032

**ANGUSGS**

PERFORMANCE				FEED/MAT. EFFICIENCY			SVALUES		
CED	BW	WW	YW	RADG	DMI	DOC	\$M	\$W	\$F
4	1.5	77	136	0.28	1.45	26	61	65	110
Hfhrs	Act BW	Adj WW	Adj YW	HP	CEM	MILK	\$G	\$B	\$C
<input type="checkbox"/>									
<input checked="" type="checkbox"/> Cows	82	724	N/A	15.7	6	16	44	154	261

Packed with muscle. Super stout. Keep every heifer out of this stud. Top: 5% WW, 5% YW, 20% RADG, 35% SC, 4% HP, 10% CW, 35% \$M, 30% \$W, 4% \$F, 20% \$B, 15% \$C.



**B/R Blackcap Empress 4214**

**#17953401 - Dam of Lots 10, 88, 147, 167, 253**



**LOT 167**

**167 T/D Cavalry 0414**

**BULL REG: 19823095 DOB: 2/29/20 TAT: 0414**  
 Connealy Cavalry 1149  
**JVC Cavalry V3326**  
 Brusett Forever W857  
 TEX Ambush 9106  
**B/R Blackcap Empress 4214**  
 B/R Blackcap Empress 2247

ULTRASOUND		CARCASS	
% IMF	2.92	CW	68
RE	12.9	MARB	0.46
Rib Fat	0.23	REA	0.64
		FAT	0.025

**ANGUSGS**

PERFORMANCE				FEED/MAT. EFFICIENCY			SVALUES		
CED	BW	WW	YW	RADG	DMI	DOC	\$M	\$W	\$F
11	1.5	76	135	0.27	1.77	28	58	69	109
Hfhrs	Act BW	Adj WW	Adj YW	HP	CEM	MILK	\$G	\$B	\$C
<input checked="" type="checkbox"/> Cows	80	696	1142	12.3	13	20	43	152	255

A smooth made embryo calf with excellent disposition out of a tremendous donor and backed to loads of cow power. Maternal brothers were both the #2 weaning weight fall bulls in the 2018 and 2020 sale offerings. Both dam and grandam are donors in the program and dam, grandam and great-grandam are all Pathfinders. Dam's record: ACI 4 calves @ 442 days, 4WWR@115, 2YWR@112, 8%IMF@107. Grandam's record: 5WWR@107, 5YWR@106, 10%IMF@104, 10RE@105. Great-Grandam's record: ACI 7 calves @ 370 days, 7WWR@107, 7YWR@108, 7RE@104. Top: 15% CED, 10% WW, 10% YW, 35% RADG, 30% HP, 10% CEM, 4% CW, 40% RE, 20% \$W, 5% \$F, 20% \$B, 20% \$C. RE(110)



**LOT 166**

**166 T/D Cavalry 0398**

**BULL REG: 19975542 DOB: 3/10/20 TAT: 0398**  
 Connealy Cavalry 1149  
**JVC Cavalry V3326**  
 Brusett Forever W857  
 HIGH PRIME 4037  
**B/R Blackcap Empress 2232**  
 B/R Blackcap Empress 1062

ULTRASOUND		CARCASS	
% IMF	3.86	CW	65
RE	11.6	MARB	0.64
Rib Fat	0.30	REA	0.37
		FAT	0.045

**ANGUSGS**

PERFORMANCE				FEED/MAT. EFFICIENCY			SVALUES		
CED	BW	WW	YW	RADG	DMI	DOC	\$M	\$W	\$F
7	2.3	73	128	0.26	1.20	21	60	66	110
Hfhrs	Act BW	Adj WW	Adj YW	HP	CEM	MILK	\$G	\$B	\$C
<input type="checkbox"/>									
<input checked="" type="checkbox"/> Cows	87	701	1303	13.6	11	20	46	156	262

A long sided, really gentle, but proud acting "Cavalry" with a strut. Maternal brother sells as Lot 187. Top: 10% WW, 10% YW, 35% RADG, 20% HP, 25% CEM, 10% CW, 40% MB, 30% \$W, 4% \$F, 20% \$B, 15% \$C. %IMF(114), RE(101)

**TD ANGUS**  
 at Rishel Ranch



LOT 168

**168 T/D Cavalry 0221**

**BULL REG: 19800395 DOB: 2/10/20 TAT: 0221**  
 Conneally Cavalry 1149  
**JVC Cavalry V3326**  
 Brusett Forever W857  
 Basin Payweight 1682  
**T/D Pride 856**  
 B/R Pride 1551

ULTRASOUND		CARCASS	
% IMF	3.42	CW	51
RE	11.0	MARB	0.33
Rib Fat	0.16	REA	0.50
		FAT	0.019

**ANGUSGS**

PERFORMANCE				FEED/MAT. EFFICIENCY			SVALUES		
CED	BW	WW	YW	RADG	DMI	DOC	\$M	\$W	\$F
2	2.7	71	114	0.21	0.78	14	46	69	84
Hfrs	Act BW	Adj WW	Adj YW	HP	CEM	MILK	\$G	\$B	\$C
☑	85	793	1353	11.2	6	24	35	120	202

Out of a beautiful, high volumed, perfect uddered first calf '1682' daughter out of the great '1551' donor dam in the program. Top: 15% WW, 30% YW, 30% CW, 20% \$W, 205(109), 365(111), %IMF(101)

**169 T/D Cavalry 010**

**BULL REG: 19785414 DOB: 1/4/20 TAT: 010**  
 Conneally Cavalry 1149  
**JVC Cavalry V3326**  
 Brusett Forever W857  
 Conneally Concord  
**T/D Lantz Blackcap 8142**  
 B/R Lantz Blackcap 475

ULTRASOUND		CARCASS	
% IMF	4.56	CW	73
RE	12.2	MARB	0.50
Rib Fat	0.26	REA	0.76
		FAT	-0.009

**ANGUSGS**

PERFORMANCE				FEED/MAT. EFFICIENCY			SVALUES		
CED	BW	WW	YW	RADG	DMI	DOC	\$M	\$W	\$F
10	-0.2	89	145	0.27	1.21	19	53	95	108
Hfrs	Act BW	Adj WW	Adj YW	HP	CEM	MILK	\$G	\$B	\$C
☑	77	846	1339	12.8	11	28	49	157	257

A 'Cavalry' with calving ease, growth performance and carcass merit out of a beautiful first calf heifer who calved a full sibling heifer 360 days later that will be retained. Grandam's record: ACI 6 calves @ 358 days, 5BWR@95, 4WWR@108, 4YWR@104, 4%IMF@103, 4RE@105. Great-Grandam's record: ACI 7 calves@360 days, 5WWR@106, 5%IMF@102, 5RE@104. Top: 15% CED, 20% BW, 1% WW, 2% YW, 20% RADG, 15% SC, 30% HP, 15% CEM, 30% Milk, 2% CW, 20% RE, 1% \$W, 4% \$F, 15% \$B, 20% \$C.



LOT 170

**170 T/D Cavalry 027**

**BULL REG: 19800404 DOB: 1/7/20 TAT: 027**  
 Conneally Cavalry 1149  
**JVC Cavalry V3326**  
 Brusett Forever W857  
 TEX Playbook 5437  
**T/D Gammer 8107**  
 Hoffman MS Gammer 6016

ULTRASOUND		CARCASS	
% IMF	3.39	CW	66
RE	11.1	MARB	0.67
Rib Fat	0.29	REA	0.57
		FAT	0.035

**ANGUSGS**

PERFORMANCE				FEED/MAT. EFFICIENCY			SVALUES		
CED	BW	WW	YW	RADG	DMI	DOC	\$M	\$W	\$F
16	-2.4	75	135	0.25	2.07	27	75	83	100
Hfrs	Act BW	Adj WW	Adj YW	HP	CEM	MILK	\$G	\$B	\$C
☑	62	797	1298	15.4	14	26	51	151	271

Good length and square hip out of a quiet-tempered, deep-bodied first calf 'Playbook' daughter. In the top 10% of the breed for 11 EPDs. Top: 1% CED, 2% BW, 10% WW, 10% YW, 35% RADG, 15% SC, 10% HP, 2% CEM, 40% Milk, 5% CW, 35% MB, 40% RE, 10% \$M, 5% \$W, 10% \$F, 35% \$G, 20% \$B, 10% \$C. 365(102)



LOT 171

**171 T/D Cavalry 028**

**BULL REG: 19800409 DOB: 1/7/20 TAT: 028**  
 Conneally Cavalry 1149  
**JVC Cavalry V3326**  
 Brusett Forever W857  
 B/R Destination 928-123  
**B/R Erica Eline 633**  
 B/R Miss Alpine 149

ULTRASOUND		CARCASS	
% IMF	4.39	CW	80
RE	11.7	MARB	0.76
Rib Fat	0.36	REA	0.21
		FAT	0.084

**ANGUSGS**

PERFORMANCE				FEED/MAT. EFFICIENCY			SVALUES		
CED	BW	WW	YW	RADG	DMI	DOC	\$M	\$W	\$F
6	1.7	84	155	0.30	1.87	30	42	67	131
Hfrs	Act BW	Adj WW	Adj YW	HP	CEM	MILK	\$G	\$B	\$C
☑	76	797	1426	11.1	15	17	46	177	272

Big, powerful and masculine fronted bull with lots of body. Maternal sister is retained in the program and caught to the first AI as a first calf heifer and calved this January. Dam's record: ACI 3 calves @ 358 days, 2WWR@103, 2YWR@101, 2%IMF@150. Grandam's record: ACI 7 calves @ 433 days, 6BWR@96, 6WWR@108, 5YWR@106, 4%IMF@109. Top: 3% WW, 2% YW, 10% RADG, 40% HP, 2% CEM, 1% CW, 30% MB, 30% \$W, 1% \$F, 4% \$B, 10% \$C. 205(106), 365(113), %IMF(126)



**172 T/D Cavalry 062**

**BULL REG: 19800384 DOB: 1/12/20 TAT: 062**  
 Connealy Cavalry 1149  
**JVC Cavalry V3326**  
 Brusett Forever W857  
 Basin Bonus 4345  
**TL Blackcap 8112**  
 TL Blackcap 6158

ULTRASOUND			CARCASS		
% IMF	2.53		CW	47	
RE	12.0		MARB	0.43	
Rib Fat	0.21		REA	0.63	
			FAT	0.010	

**ANGUSGS**

PERFORMANCE				FEED/MAT. EFFICIENCY			SVALUES		
CED	BW	WW	YW	RADG	DMI	DOC	\$M	\$W	\$F
18	-4.3	61	117	0.28	1.42	24	72	75	85
✓ Hfrs	Act BW	Adj WW	Adj YW	HP	CEM	MILK	\$G	\$B	\$C
✓ Cows	63	740	1260	14.6	15	34	42	127	237

Sleep all night calving ease bull with growth and performance, length of body and super sound out of a tremendous, easy fleshing "Bonus" first calf heifer. Top: 1% CED, 1% BW, 40% WW, 25% YW, 20% RADG, 15% HP, 2% CEM, 5% Milk, 40% CW, 40% RE, 20% \$M 15% \$W, 35% \$F, 35% \$C. 205(102), 365(104)

**Erica of Ellston L40**



**# 17306300 - Grand Dam of Lot 175**

**175 T/D Cavalry 0304**

**BULL REG: 19828124 DOB: 2/27/20 TAT: 0304**  
 Connealy Cavalry 1149  
**JVC Cavalry V3326**  
 Brusett Forever W857  
 Basin Payweight 1682  
**ICC GW Erica 654**  
 Erica of Ellston L40

ULTRASOUND			CARCASS		
% IMF	3.04		CW	52	
RE	9.2		MARB	0.73	
Rib Fat	0.09		REA	0.49	
			FAT	0.050	

**ANGUSGS**

PERFORMANCE				FEED/MAT. EFFICIENCY			SVALUES		
CED	BW	WW	YW	RADG	DMI	DOC	\$M	\$W	\$F
6	1.5	68	116	0.26	0.63	20	73	72	92
✓ Hfrs	Act BW	Adj WW	Adj YW	HP	CEM	MILK	\$G	\$B	\$C
✓ Cows	88	695	1053	14.0	12	25	51	143	258

Calving ease with great birth to growth spread out of a great "1682" female. Grandam is a full sister to one of the most popular sires of the Angus breed the last 50 years in Hoover Dam. Top: 15% WW, 15% YW, 25% RADG, 40% DMI, 20% HP, 15% CEM, 40% Milk, 20% PAP, 20% CW, 30% MB, 20% \$M, 15% \$W, 15% \$F, 35% \$G, 25% \$B, 15% \$C. 205(103)

**173 T/D Cavalry 0327**

**BULL REG: 19835288 DOB: 3/3/20 TAT: 0327**  
 Connealy Cavalry 1149  
**JVC Cavalry V3326**  
 Brusett Forever W857  
 Hoover Home Run  
**ICC RSI Miss Wix 2950**  
 ICC Miss Wix 4618

ULTRASOUND			CARCASS		
% IMF	3.04		CW	61	
RE	11.3		MARB	0.41	
Rib Fat	0.18		REA	0.75	
			FAT	0.002	

**ANGUSGS**

PERFORMANCE				FEED/MAT. EFFICIENCY			SVALUES		
CED	BW	WW	YW	RADG	DMI	DOC	\$M	\$W	\$F
13	-0.5	69	128	0.30	1.27	18	55	66	108
✓ Hfrs	Act BW	Adj WW	Adj YW	HP	CEM	MILK	\$G	\$B	\$C
✓ Cows	78	589	1187	11.6	15	22	44	151	251

A "Cavalry" son with a balanced EPD profile, calving ease with a great birth to growth spread. Dam is a bull maker with an ACI of 6 calves @ 441 days. Top: 10% CED, 15% BW, 20% WW, 15% YW, 10% RADG, 15% SC, 40% HP, 2% CEM, 15% CW, 25% RE, 30% \$W, 10% \$F, 25% \$B, 25% \$C.



**LOT 174**

**T/D Lantz Blackcap 717**



**Maternal sister to Lot 176 sold to Colyer Angus for \$8,000 in 2018**

**176 T/D Cavalry 0237**

**BULL REG: 19800401 DOB: 2/11/20 TAT: 0237**  
 Connealy Cavalry 1149  
**JVC Cavalry V3326**  
 Brusett Forever W857  
 TEX Playbook 5437  
**T/D Lantz Blackcap 815**  
 B/R Lantz Blackcap 235

ULTRASOUND			CARCASS		
% IMF	1.98		CW	50	
RE	14.0		MARB	0.34	
Rib Fat	0.10		REA	0.83	
			FAT	-0.041	

**ANGUSGS**

PERFORMANCE				FEED/MAT. EFFICIENCY			SVALUES		
CED	BW	WW	YW	RADG	DMI	DOC	\$M	\$W	\$F
8	1.7	65	108	0.24	0.75	19	56	64	90
✓ Hfrs	Act BW	Adj WW	Adj YW	HP	CEM	MILK	\$G	\$B	\$C
✓ Cows	80	725	1122	14.5	10	24	45	135	231

A 'Cavalry' with a balanced profile out of a first calf 'Playbook' daughter. Grandam's record: ACI 7 calves @ 360 days, 5WWR@106, 5%IMF@102, 5RE@104. Dam's maternal sister sold as Lot 717 to Colyer Angus for \$8,000 in 2018. Top: 35% CED, 20% WW, 30% YW, 40% RADG, 40% DMI, 20% SC, 15% HP, 35% CEM, 25% CW, 20% RE, 30% \$W, 25% \$F, 35% \$B, 40% \$C. RE(118)

**174 T/D Cavalry 0140**

**BULL REG: 19800412 DOB: 1/24/20 TAT: 0140**  
 Connealy Cavalry 1149  
**JVC Cavalry V3326**  
 Brusett Forever W857  
 Spring Cove TL Warrior 2058  
**B/R Barbara Perfection 6104**  
 B/R Barbara Perfection 3137

ULTRASOUND			CARCASS		
% IMF	3.64		CW	58	
RE	13.5		MARB	0.68	
Rib Fat	0.27		REA	0.55	
			FAT	0.034	

**ANGUSGS**

PERFORMANCE				FEED/MAT. EFFICIENCY			SVALUES		
CED	BW	WW	YW	RADG	DMI	DOC	\$M	\$W	\$F
12	-0.6	77	135	0.25	1.89	14	57	74	90
✓ Hfrs	Act BW	Adj WW	Adj YW	HP	CEM	MILK	\$G	\$B	\$C
✓ Cows	65	700	1294	11.8	15	20	51	141	240

Wide based and deep bodied calving ease bull with great growth spread. Dam's ACI 3 calves @ 368 days. Two maternal sisters retained in the program. Grandam's record: ACI 5 calves @ 366 days, 5BWR@97, 5WWR@105, 5YWR@101. Top: 10% CED, 15% BW, 10% WW, 10% YW, 2% CEM, 15% CW, 35% MB, 15% \$W, 30% \$F, 40% \$G, 35% \$B, 40% \$C. 205(103), 365(109), %IMF(106), RE(110)



REFERENCE SIRE



# CASINO BOMBER N33

#18658677 / Sire of Lots 83-85, 100, 178-188

CED	BW	WW	YW	DOC	HP	CEM	MILK
14	-1.8	75	126	22	11.8	16	16
CW	MARB	RE	\$W	\$F	\$G	\$B	\$C
65	0.83	0.89	71	111	66	177	291

Exciting second year sire group here from our friends Dave and Carol Medeiros at Rancho Casino Angus in California. Bomber sold to the historic and famed cow herd Vermilion Ranch in Billings, MT for a record \$190,000 and is one of the heaviest used bulls in the breed the past couple years. Every year we see Bomber we think he continues to get better with age. Wet daughters are perfect uddered, long bodied and ranch cow sound. This years sire group of Bombers is POWERFUL, with one of the best individuals to ever walk this ranch.



**LOT 178**

## 178 T/D Bomber 0137

BULL	REG:	19785439	DOB:	1/24/20	TAT:	0137
KM Broken Bow 002						
<b>Casino Bomber N33</b>						
Casino Annie K48						
TEX Playbook 5437						
T/D Ruby 8137						
B/R Ruby 555						

ULTRASOUND			CARCASS		
% IMF	4.15	CW	67		
RE	13.2	MARB	0.67		
Rib Fat	0.27	REA	0.79		
		FAT	-0.004		

**ANGUSGS**

PERFORMANCE				FEED/MAT. EFFICIENCY			SVALUES		
CED	BW	WW	YW	RADG	DMI	DOC	\$M	\$W	\$F
11	-1.0	77	133	0.23	1.77	31	90	87	109
<input checked="" type="checkbox"/> Hfrs	Act BW	Adj WW	Adj YW	HP	CEM	MILK	\$G	\$B	\$C
<input checked="" type="checkbox"/> Cows	71	793	1361	14.4	14	25	57	166	305

Long, thick, sound and athletic with calving ease, great growth and carcass merit out of a first calf "Playbook" daughter. Grandam ACI 3 calves @ 360 days. Top: 15% CED, 10% BW, 10% WW, 15% YW, 35% SC, 15% HP, 5% CEM, 10% CW, 20% RE, 1% \$M, 3% \$W, 10% \$F, 30% \$G, 15% \$B, 2% \$C. 205(109), 365(112), %IMF(121), RE(109).

## 179 T/D Bomber 014

BULL	REG:	19785442	DOB:	1/5/20	TAT:	014
KM Broken Bow 002						
<b>Casino Bomber N33</b>						
Casino Annie K48						
JVC Cavalry V3326						
T/D Lady Ida 854						
B/R Lady Ida 9068						

ULTRASOUND			CARCASS		
% IMF	3.38	CW	76		
RE	13.8	MARB	0.66		
Rib Fat	0.12	REA	0.98		
		FAT	-0.044		

**ANGUSGS**

PERFORMANCE				FEED/MAT. EFFICIENCY			SVALUES		
CED	BW	WW	YW	RADG	DMI	DOC	\$M	\$W	\$F
6	1.5	81	136	0.24	1.73	17	60	75	120
<input checked="" type="checkbox"/> Hfrs	Act BW	Adj WW	Adj YW	HP	CEM	MILK	\$G	\$B	\$C
<input checked="" type="checkbox"/> Cows	77	771	1293	15.3	10	20	62	182	296

Long bodied and masculine fronted out of a first calf "Cavalry" daughter backed by a great cow family. Grandam's record: ACI 8 calves @ 366 days, 8WWR@104, 8YWR@103, 8%IMF@111, 8RE@105. Grandam is the mother of the \$23,000 B/R Tex Capstone 111 and the \$15,000 Lot 641 to Knox Bros in 2017. Top: 35% CED, 3% WW, 5% YW, 10% HP, 35% CEM, 1% CW, 35% MB, 10% RE, 10% \$W, 2% \$F, 20% \$G, 3% \$B, 4% \$C. RE(111)

**T/D Legacy of B/R 7202**



**#18943917- Maternal Brother to Lot 180-181**



**LOT 180**

**180 T/D Bomber 07 DDC**

<b>BULL</b>	<b>REG:</b> 19820238	<b>DOB:</b> 1/2/20	<b>TAT:</b> 07
KM Broken Bow 002			
<b>Casino Bomber N33</b>			
Casino Annie K48			
Basin Payweight 1682			
<b>B/R Kildonan Erica 5206</b>			
B/R Kildonan Erica 1145			

<b>ULTRASOUND</b>		<b>CARCASS</b>	
% IMF	3.79	CW	67
RE	13.2	MARB	0.59
Rib Fat	0.36	REA	0.87
		FAT	-0.003

<b>PERFORMANCE</b>				<b>FEED/MAT. EFFICIENCY</b>			<b>SVALUES</b>		
CED	BW	WW	YW	RADG	DMI	DOC	\$M	\$W	\$F
13	-0.8	79	142	0.27	1.95	21	60	83	107
☑ Hfhrs	Act BW	Adj WW	Adj YW	HP	CEM	MILK	\$G	\$B	\$C
☑ Cows	71	786	1340	12.8	16	26	54	161	269

Calving ease, growth and carcass merit all in one package! Super stout with a wide base, sound and big nutted out of a beautiful high volume, easy fleshing and gentle '1682' daughter and backed with eight generations of B/R cow power genetics. Maternal brother, T/D Legacy of B/R 7202, sold as Lot 1 for \$10,000 in our 2019 sale to McGinn Ranch. 10% CED, 15% BW, 4% WW, 4% YW, 25% RADG, 25% HP, 1% CEM, 35% Milk, 5% CW, 10% RE, 4% \$W, 10% \$F, 10% \$F 15% \$B, 15% \$C. 205(105), 365(107), RE(106)

**181 T/D Bomber 0397**

<b>BULL</b>	<b>REG:</b> 19979491	<b>DOB:</b> 3/10/20	<b>TAT:</b> 0397
KM Broken Bow 002			
<b>Casino Bomber N33</b>			
Casino Annie K48			
Basin Payweight 1682			
<b>B/R Kildonan Erica 5206</b>			
B/R Kildonan Erica 1145			

<b>ULTRASOUND</b>		<b>CARCASS</b>	
% IMF	3.55	CW	48
RE	10.9	MARB	0.75
Rib Fat	0.21	REA	0.66
		FAT	-0.008

<b>PERFORMANCE</b>				<b>FEED/MAT. EFFICIENCY</b>			<b>SVALUES</b>		
CED	BW	WW	YW	RADG	DMI	DOC	\$M	\$W	\$F
11	-0.6	65	112	0.20	1.34	20	62	74	93
☑ Hfhrs	Act BW	Adj WW	Adj YW	HP	CEM	MILK	\$G	\$B	\$C
☑ Cows	83	605	1165	11.1	14	25	59	152	259

Maternal brother is the herd sire T/D Legacy of B/R 7202, Lot 1 in 2019. The "Bomber"/"Payweight" is lethal and a real gem breeding. Dam is a powerful cow with a beautiful udder. Top: 15% CED, 15% BW, 25% WW, 30% YW, 5% CEM, 35% CW, 30% MB, 35% RE, 40% \$M, 15% \$W, 25% \$F, 20% \$G, 20% \$B, 20% \$C. %IMF(105)

**182 T/D Bomber 0123**

<b>BULL</b>	<b>REG:</b> 19785430	<b>DOB:</b> 1/20/20	<b>TAT:</b> 0123
KM Broken Bow 002			
<b>Casino Bomber N33</b>			
Casino Annie K48			
Basin Payweight 1682			
<b>T/D Blackcap 7116</b>			
SandPoint Blackcap 1314			

<b>ULTRASOUND</b>		<b>CARCASS</b>	
% IMF	N/A	CW	69
RE	N/A	MARB	0.70
Rib Fat	N/A	REA	0.73
		FAT	0.010

<b>PERFORMANCE</b>				<b>FEED/MAT. EFFICIENCY</b>			<b>SVALUES</b>		
CED	BW	WW	YW	RADG	DMI	DOC	\$M	\$W	\$F
10	0.7	86	140	0.24	1.35	14	69	94	104
☑ Hfhrs	Act BW	Adj WW	Adj YW	HP	CEM	MILK	\$G	\$B	\$C
☑ Cows	78	904	N/A	9.1	15	25	56	160	277

Dam is a "1682" daughter that is easy fleshing with nice udder structure and depth of body. The "Bomber"/"Payweight" cross really works. He is a 3/4 brother to the high-selling, T/D Tribute 8351 from last year. Maternal brother sold to Bill Webb for \$5,000 in 2020 as Lot 277. Top: 20% CED, 5% WW, 15% YW, 2% CEM, 15% CW, 35% MB, 35% RE, 20% \$M, 3% \$W, 15% \$F, 30% \$G, 20% \$B, 15% \$C. 205(134)



**LOT 183**

**183 T/D Bomber 066**

<b>BULL</b>	<b>REG:</b> 19820235	<b>DOB:</b> 1/12/20	<b>TAT:</b> 066
KM Broken Bow 002			
<b>Casino Bomber N33</b>			
Casino Annie K48			
B/R Destination 928-123			
<b>T/D Blackcap Empress 774</b>			
B/R Blackcap Empress 1053			

<b>ULTRASOUND</b>		<b>CARCASS</b>	
% IMF	3.39	CW	57
RE	13.6	MARB	0.77
Rib Fat	0.15	REA	0.60
		FAT	-0.011

<b>PERFORMANCE</b>				<b>FEED/MAT. EFFICIENCY</b>			<b>SVALUES</b>		
CED	BW	WW	YW	RADG	DMI	DOC	\$M	\$W	\$F
8	1.6	75	116	0.20	1.07	25	84	81	94
☑ Hfhrs	Act BW	Adj WW	Adj YW	HP	CEM	MILK	\$G	\$B	\$C
☑ Cows	75	664	1157	14.7	15	24	59	154	284

Dam is out of a good 'Genesis' donor in the program that posted a record with an ACI of 8 calves @ 435 days, 7BWR@93, 5YWR@102, 10%IMF@103, 10RE@101. Top 35% CED, 10% WW, 20% YW, 20% SC, 10% HP, 2% CEM, 15% CW, 30% MB, 2% \$M, 5% \$W, 25% \$F, 25% \$G, 20% \$B, 10% \$C. RE(109)

**184 T/D Bomber 0159**

<b>BULL</b>	<b>REG:</b> 19785454	<b>DOB:</b> 1/26/20	<b>TAT:</b> 0159
KM Broken Bow 002			
<b>Casino Bomber N33</b>			
Casino Annie K48			
B/R Consensus 219-5225			
<b>Hoffman Knox Sally 858</b>			
Hoffman Sally 5259			

<b>ULTRASOUND</b>		<b>CARCASS</b>	
% IMF	3.12	CW	56
RE	12.7	MARB	0.71
Rib Fat	0.22	REA	0.42
		FAT	0.024

<b>PERFORMANCE</b>				<b>FEED/MAT. EFFICIENCY</b>			<b>SVALUES</b>		
CED	BW	WW	YW	RADG	DMI	DOC	\$M	\$W	\$F
10	-0.3	76	127	0.25	1.33	18	71	87	92
☑ Hfhrs	Act BW	Adj WW	Adj YW	HP	CEM	MILK	\$G	\$B	\$C
☑ Cows	80	728	1224	12.3	11	27	51	144	258

Out of a first heifer with ratios @ 205(106) and 365(109). Dam's sire is out of the super productive "1117" donor in the program. Top: 20% CED, 20% BW, 4% WW, 10% YW, 20% SC, 35% HP, 25% CEM, 30% Milk, 15% CW, 30% MB, 20% \$M, 1% \$W, 25% \$F, 35% \$G, 30% \$B, 20% \$C. 205(101), RE(105)

**185 T/D Bomber 083**

<b>BULL</b>	<b>REG:</b> 19820226	<b>DOB:</b> 1/13/20	<b>TAT:</b> 083
KM Broken Bow 002			
<b>Casino Bomber N33</b>	Casino Annie K48 B/R Payweight 1682-5240		
<b>T/D Miss Burgess 8171</b>	B/R Miss Burgess 113		
<b>ULTRASOUND</b>		<b>CARCASS</b>	
% IMF	3.72	CW	58
RE	11.0	MARB	0.46
Rib Fat	0.19	REA	0.76
		FAT	0.024



PERFORMANCE				FEED/MAT. EFFICIENCY			SVALUES		
CED	BW	WW	YW	RADG	DMI	DOC	\$M	\$W	\$F
4	2.4	89	135	0.22	1.23	29	80	93	84
	Act BW	Adj WW	Adj YW	HP	CEM	MILK	\$G	\$B	\$C
<input type="checkbox"/> Hfrs				8.6	11	23	44	128	246
<input checked="" type="checkbox"/> Cows	83	820	1172						

A massive middled and insanely stout and sound 'Bomber' out of a first calf heifer. Grandam has been a great cow in the program and produced many good ones with a record of ACI 7 calves @ 372 days, 7WWR@102, 6RE@103. Dam's maternal brother sold as Lot 41 in 2014 to BoPat (\$7,250), maternal sister, Lot 426 in 2015 to Jay Klabundy (\$7,500), maternal brother, Lot 52 in 2016 to Joey Schmidt (\$16,000). Top 1% WW, 4% YW, 35% SC, 35% CEM, 20% CW, 15% RE, 10% \$M, 1% \$W, 35% \$F, 30% \$C. 205(113), %IMF(107)

**186 T/D Bomber 0273**

<b>BULL</b>	<b>REG:</b> 19785544	<b>DOB:</b> 2/18/20	<b>TAT:</b> 0273
KM Broken Bow 002			
<b>Casino Bomber N33</b>	Casino Annie K48 B/R Consensus 219-5225		
<b>Hoffman Knox MS Time 836</b>	Hoffman MS Time 5188		
<b>ULTRASOUND</b>		<b>CARCASS</b>	
% IMF	4.31	CW	65
RE	11.8	MARB	1.23
Rib Fat	0.26	REA	0.55
		FAT	0.028



PERFORMANCE				FEED/MAT. EFFICIENCY			SVALUES		
CED	BW	WW	YW	RADG	DMI	DOC	\$M	\$W	\$F
5	0.9	81	134	0.22	1.73	27	69	89	101
	Act BW	Adj WW	Adj YW	HP	CEM	MILK	\$G	\$B	\$C
<input type="checkbox"/> Hfrs				9.3	8	26	77	177	299
<input checked="" type="checkbox"/> Cows	85	730	1309						

Length and a smooth shoulder out of a first calf heifer that scanned really well. Top: 3% WW, 10% YW, 25% SC, 10% CW, 3% MB, 15% \$M, 1% \$W, 15% \$F, 3% \$G, 5% \$B, 2% \$C. 205(101), 365(108), %IMF(128), RE(102)

**187 T/D Bomber 0394**

<b>BULL</b>	<b>REG:</b> 19975632	<b>DOB:</b> 3/13/20	<b>TAT:</b> 0394
KM Broken Bow 002			
<b>Casino Bomber N33</b>	Casino Annie K48 HIGH PRIME 4037		
<b>B/R Blackcap Empress 2232</b>	B/R Blackcap Empress 1062		
<b>ULTRASOUND</b>		<b>CARCASS</b>	
% IMF	3.48	CW	52
RE	12.2	MARB	0.84
Rib Fat	0.17	REA	0.72
		FAT	0.022



PERFORMANCE				FEED/MAT. EFFICIENCY			SVALUES		
CED	BW	WW	YW	RADG	DMI	DOC	\$M	\$W	\$F
13	-1.8	58	94	0.17	0.73	21	63	66	93
	Act BW	Adj WW	Adj YW	HP	CEM	MILK	\$G	\$B	\$C
<input checked="" type="checkbox"/> Hfrs				12.0	13	24	61	154	263
<input checked="" type="checkbox"/> Cows	74	663	N/A						

A young calf with superb calving ease, double digit CED and great carcass merit out a great cow by "High Prime". Top: 10% CED, 4% BW, 40% HP, 10% CEM, 25% CW, 20% MB, 30% RE, 40% \$M, 30% \$W, 25% \$F, 20% \$G, 20% \$B, 15% \$C.

**188 T/D Bomber 047**

<b>BULL</b>	<b>REG:</b> 19785619	<b>DOB:</b> 1/10/20	<b>TAT:</b> 047
KM Broken Bow 002			
<b>Casino Bomber N33</b>	Casino Annie K48 BoPat Ten X-338		
<b>BoPat Bardoliera 601</b>	BoPat Bardoliera 2202		
<b>ULTRASOUND</b>		<b>CARCASS</b>	
% IMF	3.47	CW	45
RE	12.0	MARB	0.68
Rib Fat	0.19	REA	0.63
		FAT	0.002



PERFORMANCE				FEED/MAT. EFFICIENCY			SVALUES		
CED	BW	WW	YW	RADG	DMI	DOC	\$M	\$W	\$F
12	-0.7	63	105	0.20	0.97	10	62	80	80
	Act BW	Adj WW	Adj YW	HP	CEM	MILK	\$G	\$B	\$C
<input checked="" type="checkbox"/> Hfrs				13.9	12	32	55	135	237
<input checked="" type="checkbox"/> Cows	76	692	1162						

A "Bomber" with a lot of look. Maternal sister retained in the program and caught to the first AI. Top: 10% CED, 15% BW, 25% WW, 35% YW, 15% HP, 15% CEM, 10% Milk, 35% RE, 5% \$W, 30% \$G.



**TD ANGUS**  
at Rishel Ranch

**PROUD SPONSOR OF  
WYATT CASPER**

**Reserve Champion  
WNFR Saddle Bronc Rider**



REFERENCE SIRE



## HOOVER NO DOUBT

#17882682 / Sire of Lots 88, 96, 189-196

CED	BW	WW	YW	DOC	HP	CEM	MILK
-4	4.6	78	147	34	7.3	11	16
CW	MARB	RE	\$W	\$F	\$G	\$B	\$C
76	0.95	0.92	51	129	68	197	292

Powerful new sire group for customers who want big capacity females and heavy weighing calves. These cattle are flat stout and will mash the scales at weaning and as a yearling while still maintaining a top 10% Marbling and Ribeye EPD. We think the best attribute these cattle have though are their docility, they are as gentle of sire group as we ever had. Great footed, tons of shape and pounds in a gentle package.



**LOT 189**

## 189 T/D Doubt Me Now 0171

BULL REG: 19785464 DOB: 1/30/20 TAT: 0171

Mogck Bullseye

Hoover No Doubt

Miss Blackcap Ellston J2  
B/R Ambush 28

B/R Blackcap Empress 9150

B/R Blackcap Empress 770

ULTRASOUND		CARCASS	
% IMF	3.39	CW	58
RE	13.9	MARB	1.18
Rib Fat	0.14	REA	1.03
		FAT	0.002

**ANGUS**GS

PERFORMANCE				FEED/MAT. EFFICIENCY			SVALUES		
CED	BW	WW	YW	RADG	DMI	DOC	\$M	\$W	\$F
6	0.9	66	124	0.23	1.80	22	56	64	93
<input checked="" type="checkbox"/> Hfrs	Act BW	Adj WW	Adj YW	HP	CEM	MILK	\$G	\$B	\$C
<input checked="" type="checkbox"/> Cows	85	783	1373	13.8	13	25	83	176	284

Already froze semen and will be used in our program to make herd bulls and front pasture females to retain in the herd. A superstar with incredible volume and mass. Super sound, masculine with exceptional carcass merit. Dam is beautiful, long bodied, perfect uddered and has been a long time tremendous cow in the program that never misses with an ACI of 10 calves @ 363 days, 10BWR@100, 10WWR@105, 10YWR@104, 10%IMF@101, 10RE@107. Top: 25% WW, 15% YW, 20% HP, 10% CEM, 30% Doc, 15% PAP, 15% CW, 4% MB, 4% RE, 30% \$W, 25% \$F, 2% \$G, 4% \$B, 10% \$C. 205(116), 365(116), RE(115)

B/R Blackcap Empress 9150



#16454207 - Dam of Lot 189

# Lots 190-191 Flush Brothers

Special and rare mating here out of the now deceased and powerful Hoover No Doubt out of Casino Annie K48 known in the business as "Bomber's" mother. We sold a heifer pregnancy at the 2020 Bases Loaded sale to McWherther Farm for \$16,000 that was a full sibling. Stout set of brothers here with as progressive and prominent pedigree that is in the breed. Their maternal brother to the high selling \$190,000 Vermilion Ranch herd sire "Casino Bomber N33" raised by Dave and Carol Medeiros. Full sister sold in a heifer pregnancy package in the 2019 sale to Crazy K for \$24,000. His dam, "K48", has been described as the ideal cow fit for the industry, long spined with a near perfect udder and great production record.



**LOT 190**

**Casino Annie K48**



#17713662 - Dam of Lot 190-191, 287

**Casino Annie G64**



#16784646 - Grand Dam of Lot 190-191, 287

## 190 T/D No Doubt 056

BULL	REG: 19785622	DOB: 1/11/20	TAT: 056						
Mogck Bullseye									
<b>Hoover No Doubt</b>									
Miss Blackcap Ellston J2									
DPL Upward L70									
<b>Casino Annie K48</b>									
Casino Annie G64									
<b>PERFORMANCE</b>		<b>FEED/MAT. EFFICIENCY</b>		<b>SVALUES</b>					
CED	BW	WW	YW	RADG	DMI	DOC	\$M	\$W	\$F
8	1.5	67	114	0.22	1.27	22	60	61	101
<input checked="" type="checkbox"/> Hfrs	Act BW	Adj WW	Adj YW	HP	CEM	MILK	\$G	\$B	\$C
<input checked="" type="checkbox"/> Cows	86	703	1231	12.6	16	19	48	148	252

ULTRASOUND		CARCASS	
% IMF	3.80	CW	60
RE	10.9	MARB	0.58
Rib Fat	0.23	REA	0.65
		FAT	0.035



## 191 T/D No Doubt 041

BULL	REG: 19785614	DOB: 1/9/20	TAT: 041						
Mogck Bullseye									
<b>Hoover No Doubt</b>									
Miss Blackcap Ellston J2									
DPL Upward L70									
<b>Casino Annie K48</b>									
Casino Annie G64									
<b>PERFORMANCE</b>		<b>FEED/MAT. EFFICIENCY</b>		<b>SVALUES</b>					
CED	BW	WW	YW	RADG	DMI	DOC	\$M	\$W	\$F
8	1.4	66	125	0.27	1.40	25	48	57	107
<input checked="" type="checkbox"/> Hfrs	Act BW	Adj WW	Adj YW	HP	CEM	MILK	\$G	\$B	\$C
<input checked="" type="checkbox"/> Cows	78	717	1258	10.4	12	21	63	170	268

ULTRASOUND		CARCASS	
% IMF	4.76	CW	59
RE	13.4	MARB	0.92
Rib Fat	0.38	REA	0.72
		FAT	0.045



A stud with maximum capacity and an exceptional pedigree. Top: 35% CED, 20% WW, 25% YW, 30% HP, 1% CEM, 30% Doc, 25% PAP, 15% CW, 40% RE, 40% \$W, 10% \$F, 25% \$B, 25% \$C. RE(109)

Love his look and smoothness, moderate frame and power. Elite Angus pedigree today. Top: 35% CED, 20% WW, 15% YW, 25% RADG, 20% SC, 15% CEM, 20% Doc, 15% CW, 15% MB, 30% RE, 10% \$F, 15% \$G, 10% \$B, 15% \$C. %IMF(137), RE(107)

**192 T/D No Doubt 033**

**BULL** REG: 19785572 DOB: 1/8/20 TAT: 033  
 Mogck Bullseye  
**Hoover No Doubt**  
 Miss Blackcap Ellston J2  
 M A R Fate 568  
**RRR Lucy 7206**  
 Britcon Lucy 1192

ULTRASOUND			CARCASS		
% IMF	3.22		CW	69	
RE	14.9		MARB	0.68	
Rib Fat	0.17		REA	1.09	
			FAT	-0.023	

**ANGUSGS**

PERFORMANCE				FEED/MAT. EFFICIENCY			SVALUES		
CED	BW	WW	YW	RADG	DMI	DOC	\$M	\$W	\$F
0	2.6	68	133	0.31	1.53	30	39	64	123
<input type="checkbox"/> Hfrs	Act BW	Adj WW	Adj YW	HP	CEM	MILK	\$G	\$B	\$C
<input checked="" type="checkbox"/> Cows	88	752	1248	10.3	13	30	63	186	280

Stud with a herd bull look. Powerful made. Maternal brother by "Compadre" sold as Lot 227 for \$5,500 in 2020. Dam ACI 2 calves @ 339 days. Top: 20% WW, 10% YW, 5% RADG, 20% SC, 10% CEM, 20% Milk, 4% Doc, 4% CW, 35% MB, 3% RE, 30% \$W, 1% \$F, 15% \$G, 2% \$B, 10% \$C. RE(119)



**195 T/D No Doubt 022**

**BULL** REG: 19785506 DOB: 1/6/20 TAT: 022  
 Mogck Bullseye  
**Hoover No Doubt**  
 Miss Blackcap Ellston J2  
 Tex Demand 2791  
**T/D Blackbird 759**  
 B/R Blackbird 386

ULTRASOUND			CARCASS		
% IMF	3.90		CW	67	
RE	13.0		MARB	0.71	
Rib Fat	0.23		REA	0.93	
			FAT	-0.001	

**ANGUSGS**

PERFORMANCE				FEED/MAT. EFFICIENCY			SVALUES		
CED	BW	WW	YW	RADG	DMI	DOC	\$M	\$W	\$F
-1	3.0	79	141	0.25	2.05	35	54	70	104
<input type="checkbox"/> Hfrs	Act BW	Adj WW	Adj YW	HP	CEM	MILK	\$G	\$B	\$C
<input checked="" type="checkbox"/> Cows	83	811	1454	10.1	7	22	60	164	267

A "No Doubt" with tons of chest floor that is good on his feet and cuts a wide swath. Dam is a beautiful uddered, gentle and easy fleshing "Demand" that does not miss and is a bull maker with a record of: ACI 3 calves @ 353 days, 2WWR@101, 2YWR@105, 2%IMF@114, 2RE@102. Top: 3% WW, 3% YW, 40% RADG, 15% SC, 1% Doc, 5% CW, 35% MB, 10% RE, 20% \$W, 10% \$F, 20% \$G, 10% \$B, 15% \$C. 205(108), 365(116), %IMF(111), RE(102)

**196 T/D No Doubt 032**

**BULL** REG: 19785568 DOB: 1/8/20 TAT: 032  
 Mogck Bullseye  
**Hoover No Doubt**  
 Miss Blackcap Ellston J2  
 MAR Innovation 251  
**4M Gammer 7024**  
 4M Gammer 9134

ULTRASOUND			CARCASS		
% IMF	3.78		CW	50	
RE	11.9		MARB	0.84	
Rib Fat	0.15		REA	0.52	
			FAT	0.045	

**ANGUSGS**

PERFORMANCE				FEED/MAT. EFFICIENCY			SVALUES		
CED	BW	WW	YW	RADG	DMI	DOC	\$M	\$W	\$F
4	0.8	55	96	0.18	1.17	29	66	64	87
<input type="checkbox"/> Hfrs	Act BW	Adj WW	Adj YW	HP	CEM	MILK	\$G	\$B	\$C
<input checked="" type="checkbox"/> Cows	81	665	1110	13.1	9	30	57	144	253

Moderate framed "No Doubt" out of a perfect uddered dam that is one of the first to calve every year. Dam ACI 3 calves @ 347 days. Top: 25% HP, 15% Milk, 10% Doc, 25% PAP, 30% CW, 20% MB, 30% \$M, 30% \$W, 35% \$F, 25% \$G, 30% \$B, 25% \$C. %IMF(108)



**Lots 193-194 Flush Brothers**

Power and volume in this set of flush brothers out of the famed "1421" cow. There is a lot of carcass merit throughout this pedigree and we expect these sons to produce heavy weighing feeder cattle that will excel in the feedyard and on the grid. TD Feed Test sires here!

**B/R Pride 1421**



#17050107- Dam of Lots 75-78, 144-145, 193-194, 200-202, 271-272

**193 T/D No Doubt 0263**

**BULL** REG: 19785537 DOB: 2/15/20 TAT: 0263  
 Mogck Bullseye  
**Hoover No Doubt**  
 Miss Blackcap Ellston J2  
 B/R 65R Genesis  
**B/R Pride 1421**  
 Cliffsides G M Pride 3244

ULTRASOUND			CARCASS		
% IMF	2.16		CW	49	
RE	13.8		MARB	0.56	
Rib Fat	0.18		REA	0.79	
			FAT	0.011	

**ANGUSGS**

PERFORMANCE				FEED/MAT. EFFICIENCY			SVALUES		
CED	BW	WW	YW	RADG	DMI	DOC	\$M	\$W	\$F
2	3.1	64	120	0.25	1.50	24	33	43	90
<input type="checkbox"/> Hfrs	Act BW	Adj WW	Adj YW	HP	CEM	MILK	\$G	\$B	\$C
<input checked="" type="checkbox"/> Cows	83	762	1276	5.7	10	14	50	140	215

A good, sound made bull with lots of style out of one of the greatest cows on the place. Top: 30% WW, 20% YW, 40% RADG, 35% CEM, 20% Doc, 35% CW, 20% RE, 30% \$F, 40% \$G, 35% \$B. 205(109), 365(108), RE(115)

**194 T/D No Doubt 0321**

**BULL** REG: 19785569 DOB: 3/1/20 TAT: 0321  
 Mogck Bullseye  
**Hoover No Doubt**  
 Miss Blackcap Ellston J2  
 B/R 65R Genesis  
**B/R Pride 1421**  
 Cliffsides G M Pride 3244

ULTRASOUND			CARCASS		
% IMF	2.36		CW	34	
RE	11.0		MARB	0.65	
Rib Fat	0.17		REA	0.97	
			FAT	0.016	

**ANGUSGS**

PERFORMANCE				FEED/MAT. EFFICIENCY			SVALUES		
CED	BW	WW	YW	RADG	DMI	DOC	\$M	\$W	\$F
7	1.8	45	90	0.22	0.86	22	45	37	83
<input type="checkbox"/> Hfrs	Act BW	Adj WW	Adj YW	HP	CEM	MILK	\$G	\$B	\$C
<input checked="" type="checkbox"/> Cows	86	505	932	8.2	14	21	57	140	227

A really complete, big nutted bull out of a great cow. Top: 30% SC, 5% CEM, 30% Doc, 40% MB, 10% RE, 25% \$G, 35% \$B.

REFERENCE SIRE



# SYDGEN ENHANCE

#18170041 / Sire of Lots 23-40, 197-238

CED	BW	WW	YW	DOC	HP	CEM	MILK
10	0.3	65	130	35	8.6	15	26
CW	MARB	RE	\$W	\$F	\$G	\$B	\$C
58	1.12	0.65	67	115	75	190	325

Exciting new sire group to offer at TD Angus who ranks #1 on the main sire list for \$C, the new combined value index. Excellent calving ease and the calves are as vigorous as we've ever seen at birth while being 1% of the breed for marbling, yearling weight and hot carcass weight. Many are just now starting to breed to Enhance, to have a sire group of aged bulls is a rarity and will not be offered anywhere else this sale season.



LOT 197

## 197 T/D Enhance 0250

BULL REG: 19785529 DOB: 2/13/20 TAT: 0250

SydGen Exceed 3223

SydGen Enhance

SydGen Rita 2618

B/R 65R Genesis

B/R Pride 1551

Cliffsides G M Pride 3244

ULTRASOUND		CARCASS	
% IMF	4.06	CW	44
RE	13.9	MARB	1.11
Rib Fat	0.24	REA	0.86
		FAT	-0.007



PERFORMANCE				FEED/MAT. EFFICIENCY			SVALUES		
CED	BW	WW	YW	RADG	DMI	DOC	\$M	\$W	\$F
3	3.6	62	124	0.31	1.11	33	48	50	91
<input type="checkbox"/> Hfrs	Act BW	Adj WW	Adj YW	HP	CEM	MILK	\$G	\$B	\$C
<input checked="" type="checkbox"/> Cows	88	714	1244	9.1	10	24	78	169	267

Great growth and performance with moderate milking ability with outstanding ratios 205(102), 365(105), %IMF(120), RE(116). Meets the CAB targeting the brand standards. Top: 35% WW, 15% YW, 5% RADG, 10% MB, 15% RE, 25% \$F, 3% \$G, 10% \$B, 15% \$C.

## 198 T/D Enhance 0235

BULL REG: 19785518 DOB: 2/11/20 TAT: 0235

SydGen Exceed 3223

SydGen Enhance

SydGen Rita 2618

B/R 65R Genesis

B/R Pride 1551

Cliffsides G M Pride 3244

ULTRASOUND		CARCASS	
% IMF	2.86	CW	38
RE	11.4	MARB	0.86
Rib Fat	0.15	REA	0.63
		FAT	0.007



PERFORMANCE				FEED/MAT. EFFICIENCY			SVALUES		
CED	BW	WW	YW	RADG	DMI	DOC	\$M	\$W	\$F
11	1.1	62	124	0.30	1.16	32	52	70	86
<input type="checkbox"/> Hfrs	Act BW	Adj WW	Adj YW	HP	CEM	MILK	\$G	\$B	\$C
<input checked="" type="checkbox"/> Cows	84	520	1013	10.8	14	36	62	148	244

Double digit CED with great milking ability and carcass merit. Meets CAB targeting the brand standards. Top: 15% CED, 30% WW, 15% YW, 5% RADG, 5% CEM, 4% Milk, 40% CW, 15% MB, 35% RE, 20% \$W, 30% \$F, 10% \$G, 15% \$B, 25% \$C.

## Lots 197-199 Flush Brothers

Fresh mating on a set of flush brothers who will all excel in growth and carcass merit. Every cow in this pedigree has proven marbling genetics and these sons will sire the same. "1551" is one of the most powerful cows in the Angus breed and the "Enhance" daughters in production are gentle and great uddered. We expect this mating to make a tremendous set of females and front end feeder cattle that will do it all on the scales and on the grid. Full sister sells in the female division of the sale as Lot 314 and will be the first "1551" daughter to ever be sold.

### B/R Pride 1551

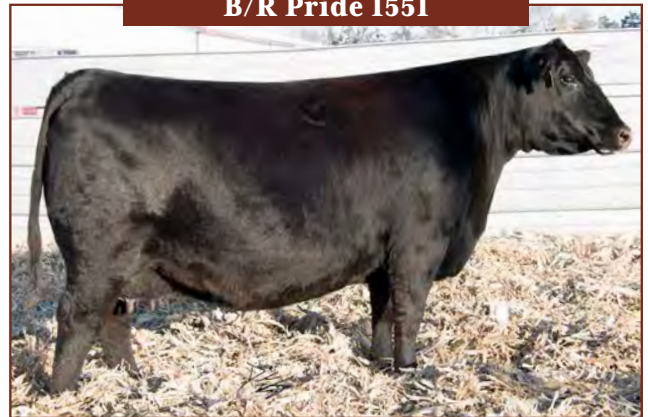

#17050115 - Dam of Lots 6-7, 197-199, 254, 286, 314

## 199 T/D Enhance 0227

BULL REG: 19785511 DOB: 2/11/20 TAT: 0227

SydGen Exceed 3223

SydGen Enhance

SydGen Rita 2618

B/R 65R Genesis

B/R Pride 1551

Cliffsides G M Pride 3244

ULTRASOUND		CARCASS	
% IMF	3.86	CW	47
RE	10.2	MARB	0.97
Rib Fat	0.15	REA	0.58
		FAT	-0.022



PERFORMANCE				FEED/MAT. EFFICIENCY			SVALUES		
CED	BW	WW	YW	RADG	DMI	DOC	\$M	\$W	\$F
4	3.6	59	120	0.32	0.85	36	75	64	97
<input type="checkbox"/> Hfrs	Act BW	Adj WW	Adj YW	HP	CEM	MILK	\$G	\$B	\$C
<input checked="" type="checkbox"/> Cows	90	601	1171	12.5	11	37	69	167	292

Calves will be CAB qualified. An EPD profile that emphasizes feed efficiency and carcass merit that will sire a great set of feeders. Top 25% of the entire breed for all \$Value traits. Top: 35% WW, 15% YW, 3% RADG, 60% DMI, 40% SC, 35% HP, 25% CEM, 2% Milk, 30% CW, 15% MB, 40% RE, 15% \$M, 25% \$W, 15% \$F, 10% \$G, 10% \$B, 3% \$C. %IMF(114)

# Lots 200-202 Flush Brothers

Length and soundness out of a great donor in "1421". When visitors in the summer see "1421" they marvel in her feminine make, incredible mass and volume with a perfect udder and she is always dragging a big calf around. This set of flush brothers would be perfect to put on a set of replacement heifers and make some siblings in blood calves that will not only make a set of replacement females, but sire a powerful set of feeder cattle that will do it all on the rail.

## 200 T/D Enhance 093

<b>BULL</b>	<b>REG:</b> 19818354	<b>DOB:</b> 1/15/20	<b>TAT:</b> 093
SydGen Exceed 3223			
<b>SydGen Enhance</b>	SydGen Rita 2618 B/R 65R Genesis		
<b>B/R Pride 1421</b>	Cliffsides G M Pride 3244		
<b>ULTRASOUND</b>		<b>CARCASS</b>	
% IMF	3.32	CW	59
RE	13.2	MARB	0.76
Rib Fat	0.26	REA	0.90
		FAT	-0.019

**ANGUSGS**

PERFORMANCE				FEED/MAT. EFFICIENCY			SVALUES		
CED	BW	WW	YW	RADG	DMI	DOC	\$M	\$W	\$F
9	0.7	67	123	0.30	0.85	28	58	72	103
<input checked="" type="checkbox"/> Hfrs	Act BW	Adj WW	Adj YW	HP	CEM	MILK	\$G	\$B	\$C
<input checked="" type="checkbox"/> Cows	83	799	1367	8.1	10	27	64	167	275

We really like this bull. He's got power in his blood. Lots of capacity and middle in a masculine package. A really sound bull with as much chest floor as anything in the offering. Top: 30% CED, 40% BW, 20% WW, 15% YW, 10% RADG, 25% SC, 35% CEM, 35% Milk, 10% Doc, 30% MB, 15% RE, 15% \$W, 10% \$F, 15% \$G, 10% \$B, 10% \$C. RE(109)

## 201 T/D Enhance 076

<b>BULL</b>	<b>REG:</b> 19818351	<b>DOB:</b> 1/13/20	<b>TAT:</b> 076
SydGen Exceed 3223			
<b>SydGen Enhance</b>	SydGen Rita 2618 B/R 65R Genesis		
<b>B/R Pride 1421</b>	Cliffsides G M Pride 3244		
<b>ULTRASOUND</b>		<b>CARCASS</b>	
% IMF	4.17	CW	43
RE	12.1	MARB	1.01
Rib Fat	0.12	REA	0.76
		FAT	0.016

**ANGUSGS**

PERFORMANCE				FEED/MAT. EFFICIENCY			SVALUES		
CED	BW	WW	YW	RADG	DMI	DOC	\$M	\$W	\$F
9	1.1	62	105	0.24	0.62	20	45	63	83
<input checked="" type="checkbox"/> Hfrs	Act BW	Adj WW	Adj YW	HP	CEM	MILK	\$G	\$B	\$C
<input checked="" type="checkbox"/> Cows	83	769	1086	3.9	12	23	70	153	243

Calving ease bull that does a lot right in growth and carcass merit out of the "1421" donor dam. Will be sure to make excellent females. Top: 30% CED, 35% WW, 30% DMI, 15% CEM, 40% Doc, 10% MB, 25% RE, 35% \$W, 10% \$G, 20% \$B, 30% \$C. 205(110), %IMF(120)

## 202 T/D Enhance 0177

<b>BULL</b>	<b>REG:</b> 19785469	<b>DOB:</b> 1/31/20	<b>TAT:</b> 0177
SydGen Exceed 3223			
<b>SydGen Enhance</b>	SydGen Rita 2618 B/R 65R Genesis		
<b>B/R Pride 1421</b>	Cliffsides G M Pride 3244		
<b>ULTRASOUND</b>		<b>CARCASS</b>	
% IMF	3.09	CW	35
RE	11.1	MARB	0.90
Rib Fat	0.20	REA	0.54
		FAT	0.012

**ANGUSGS**

PERFORMANCE				FEED/MAT. EFFICIENCY			SVALUES		
CED	BW	WW	YW	RADG	DMI	DOC	\$M	\$W	\$F
12	-0.3	52	100	0.27	0.67	24	47	47	85
<input checked="" type="checkbox"/> Hfrs	Act BW	Adj WW	Adj YW	HP	CEM	MILK	\$G	\$B	\$C
<input checked="" type="checkbox"/> Cows	77	611	1113	7.8	14	19	63	148	239

Natural calf out of the elite "1421" donor. His dam produced the powerful \$25,000 B/R Demand 628 in the Dikoff Dispersal in 2017 and is one of the "Three Prides" at TD Angus along with "1551" and "1521". Top: 10% CED, 20% BW, 25% RADG, 10% SC, 5% CEM, 15% MB, 35% \$F, 15% \$G, 20% \$B, 30% \$C.

# Lots 203-204 Flush Brothers

One of our favorite young donors who passed away this summer out of the great "15" cow and before her passing had 4 calves @ 378 days while being flushed annually. She was as big bodied and full made as any young cow in the herd with a perfect udder and a gentle demeanor. "518" full sister was a sale highlight in 2016 and sold to Knox Bros for \$15,000. These sons embody that with her length and depth of body. Full sister to this flush will be retained in the herd and hopefully take her mothers place.



## 203 T/D Enhance 063

<b>BULL</b>	<b>REG:</b> 19785628	<b>DOB:</b> 1/12/20	<b>TAT:</b> 063
SydGen Exceed 3223			
<b>SydGen Enhance</b>	SydGen Rita 2618 V A R Reserve 1111		
<b>B/R Ruby of Tiffany 518</b>	B/R Ruby of Tiffany 15		
<b>ULTRASOUND</b>		<b>CARCASS</b>	
% IMF	2.92	CW	56
RE	12.5	MARB	0.86
Rib Fat	0.15	REA	1.04
		FAT	-0.014

**ANGUSGS**

PERFORMANCE				FEED/MAT. EFFICIENCY			SVALUES		
CED	BW	WW	YW	RADG	DMI	DOC	\$M	\$W	\$F
3	2.4	73	127	0.28	0.89	23	77	70	106
<input type="checkbox"/> Hfrs	Act BW	Adj WW	Adj YW	HP	CEM	MILK	\$G	\$B	\$C
<input checked="" type="checkbox"/> Cows	82	758	1268	12.5	8	22	70	176	305

Carcass merit. Balanced trait bull that is at the front of the pen out of one of our favorite young donors. Great ratios and scanned a big RE. Top: 15% WW, 20% YW, 15% RADG, 20% SC, 25% HP, 20% CW, 20% MB, 4% RE, 10% \$M, 30% \$W, 10% \$F, 10% \$G, 4% \$B, 2% \$C. 205(108), 365(107), RE(101)

## 204 T/D Enhance 0100

<b>BULL</b>	<b>REG:</b> 19785415	<b>DOB:</b> 1/16/20	<b>TAT:</b> 0100
SydGen Exceed 3223			
<b>SydGen Enhance</b>	SydGen Rita 2618 V A R Reserve 1111		
<b>B/R Ruby of Tiffany 518</b>	B/R Ruby of Tiffany 15		
<b>ULTRASOUND</b>		<b>CARCASS</b>	
% IMF	3.77	CW	57
RE	10.8	MARB	0.82
Rib Fat	0.18	REA	0.50
		FAT	0.013

**ANGUSGS**

PERFORMANCE				FEED/MAT. EFFICIENCY			SVALUES		
CED	BW	WW	YW	RADG	DMI	DOC	\$M	\$W	\$F
5	1.3	70	129	0.29	1.39	29	51	72	99
<input type="checkbox"/> Hfrs	Act BW	Adj WW	Adj YW	HP	CEM	MILK	\$G	\$B	\$C
<input checked="" type="checkbox"/> Cows	77	753	1199	9.1	4	27	58	157	255

Tons of depth of body and rib shape. Top: 15% WW, 10% YW, 10% RADG, 5% SC, 35% Milk, 15% CW, 25% MB, 20% \$W, 10% \$F, 25% \$G, 10% \$B, 20% \$C. 205(107), 365(101), %IMF(109)



# Lots 205-208 Flush Brothers

Big set of flush brothers that are younger in age, but check a lot of the boxes with carcass merit and tremendous growth with all brothers being in the top 1-5% of the breed for weaning weight and yearling weight. Interesting cross in that they would be a brother to the \$30,000 T/D Bootheel 8445 in last year's sale whos calves look very promising with calving ease and vigor.

River Hills Rosa X374



#16760271 - Grandam of Lots 205-208



LOT 205



LOT 206

## 205 T/D Enhance 0350

<b>BULL</b>	<b>REG:</b> 19823951	<b>DOB:</b> 3/10/20	<b>TAT:</b> 0350
SydGen Exceed 3223			
<b>SydGen Enhance</b>			
SydGen Rita 2618			
GAR-EGL Protege			
<b>JVC Rosa B4401</b>			
River Hills Rosa X374			

ULTRASOUND			CARCASS		
% IMF	3.97	CW	75		
RE	10.9	MARB	1.19		
Rib Fat	0.16	REA	0.98		
		FAT	-0.016		

**ANGUS**

PERFORMANCE				FEED/MAT. EFFICIENCY			SVALUES		
CED	BW	WW	YW	RADG	DMI	DOC	\$M	\$W	\$F
7	2.1	90	159	0.33	1.75	27	80	89	122
Hfrs	Act BW	Adj WW	Adj YW	HP	CEM	MILK	\$G	\$B	\$C
<input type="checkbox"/>									
<input checked="" type="checkbox"/> Cows	90	607	1129	13.3	8	23	84	206	347

Smooth made with great rib shape. Top: 1% WW, 1% YW, 1% RADG, 2% SC, 25% HP, 10% Doc, 1% CW, 5% MB, 4% RE, 4% \$M, 2% \$W, 1% \$F, 2% \$G, 1% \$B, 1% \$C. %IMF(120)

## 206 T/D Enhance 0313

<b>BULL</b>	<b>REG:</b> 19823949	<b>DOB:</b> 2/28/20	<b>TAT:</b> 0313
SydGen Exceed 3223			
<b>SydGen Enhance</b>			
SydGen Rita 2618			
GAR-EGL Protege			
<b>JVC Rosa B4401</b>			
River Hills Rosa X374			

ULTRASOUND			CARCASS		
% IMF	3.67	CW	69		
RE	10.9	MARB	1.04		
Rib Fat	0.15	REA	1.06		
		FAT	-0.010		

**ANGUS**

PERFORMANCE				FEED/MAT. EFFICIENCY			SVALUES		
CED	BW	WW	YW	RADG	DMI	DOC	\$M	\$W	\$F
6	3.1	87	152	0.30	1.78	26	68	87	115
Hfrs	Act BW	Adj WW	Adj YW	HP	CEM	MILK	\$G	\$B	\$C
<input type="checkbox"/>									
<input checked="" type="checkbox"/> Cows	106	681	982	13.2	7	29	78	193	318

Powerful growth "Enhance" with extra length and a wild EPD profile. Top: 1% WW, 1% YW, 10% RADG, 15% SC, 30% HP, 25% Milk, 15% Doc, 4% CW, 10% MB, 3% RE, 25% \$M, 2% \$W, 2% \$F, 3% \$G, 1% \$B, 1% \$C. %IMF(110)

## 207 T/D Enhance 0303

<b>BULL</b>	<b>REG:</b> 19823938	<b>DOB:</b> 2/27/20	<b>TAT:</b> 0303
SydGen Exceed 3223			
<b>SydGen Enhance</b>			
SydGen Rita 2618			
GAR-EGL Protege			
<b>JVC Rosa B4401</b>			
River Hills Rosa X374			

ULTRASOUND			CARCASS		
% IMF	3.25	CW	72		
RE	11.8	MARB	0.71		
Rib Fat	0.19	REA	1.09		
		FAT	-0.046		

**ANGUS**

PERFORMANCE				FEED/MAT. EFFICIENCY			SVALUES		
CED	BW	WW	YW	RADG	DMI	DOC	\$M	\$W	\$F
7	0.8	75	140	0.34	1.35	29	63	78	122
Hfrs	Act BW	Adj WW	Adj YW	HP	CEM	MILK	\$G	\$B	\$C
<input checked="" type="checkbox"/>									
<input checked="" type="checkbox"/> Cows	83	717	1202	13.8	9	29	66	188	307

High performance and tremendous carcass merit backed by a powerful cow family. Dam and grandam are both donors in the program. Top 15% of the entire breed for 16 EPD traits. Top: 10% WW, 4% YW, 1% RADG, 15% SC, 10% Doc, 25% HP, 25% Milk, 2% CW, 35% MB, 2% RE, 40% \$M, 10% \$W, 1% \$F, 10% \$G, 1% \$B, 2% \$C. RE(101)

## 208 T/D Enhance 0308

<b>BULL</b>	<b>REG:</b> 19823947	<b>DOB:</b> 2/28/20	<b>TAT:</b> 0308
SydGen Exceed 3223			
<b>SydGen Enhance</b>			
SydGen Rita 2618			
GAR-EGL Protege			
<b>JVC Rosa B4401</b>			
River Hills Rosa X374			

ULTRASOUND			CARCASS		
% IMF	3.30	CW	69		
RE	12.3	MARB	1.11		
Rib Fat	0.20	REA	0.92		
		FAT	0.006		

**ANGUS**

PERFORMANCE				FEED/MAT. EFFICIENCY			SVALUES		
CED	BW	WW	YW	RADG	DMI	DOC	\$M	\$W	\$F
12	-0.9	78	139	0.30	1.48	28	54	84	116
Hfrs	Act BW	Adj WW	Adj YW	HP	CEM	MILK	\$G	\$B	\$C
<input checked="" type="checkbox"/>									
<input checked="" type="checkbox"/> Cows	77	622	1084	9.5	11	27	78	194	306

Guaranteed calving ease with double digit CED that excels in growth (+78 WW, +139 YW) and carcass merit (+69 CW, +1.11 MB, +.92 RE) with great length and more rib than his flush brothers. Top 1% of the entire breed for \$B (+194) and top 2% of the breed for \$C (+306) and in the top 15% for 17 EPD traits. Top: 10% CED, 15% BW, 4% WW, 4% YW, 10% RADG, 40% SC, 25% CEM, 35% Milk, 10% Doc, 2% CW, 5% MB, 10% RE, 4% \$W, 2% \$F, 2% \$G, 1% \$B, 1% \$C. RE(105)



**LOT 209**

**209 T/D Enhance 0270**

**BULL REG: 19785541 DOB: 2/17/20 TAT: 0270**

SydGen Exceed 3223  
**SydGen Enhance**  
 SydGen Rita 2618  
 JVC Cavalry V3326  
**JVC Lady 648**  
 Coleman Lady 366

ULTRASOUND			CARCASS		
% IMF	4.20		CW	77	
RE	10.4		MARB	0.80	
Rib Fat	0.17		REA	0.46	
			FAT	-0.021	

**ANGUSGS**

PERFORMANCE				FEED/MAT. EFFICIENCY			SVALUES		
CED	BW	WW	YW	RADG	DMI	DOC	\$M	\$W	\$F
0	3.9	80	156	0.34	1.90	23	45	69	125
Hfrs	Act BW	Adj WW	Adj YW	HP	CEM	MILK	\$G	\$B	\$C
<input type="checkbox"/>									
<input checked="" type="checkbox"/>	93	756	1394	11.4	8	27	60	184	284

Natural calf out of a great donor in the program and maternal brother to the high-selling, T/D Tiger 8106 for \$29,000 in 2019 to Jocko Valley Cattle. Dam's ACI 3 calves @ 373 days. Will sire calves to be CAB certified. Top: 3% WW, 1% YW, 1% RADG, 95% DMI, 35% Milk, 2% CW, 30% MB, 20% \$W, 1% \$F, 25% \$G, 3% \$B, 10% \$C. 205(112), 365(118), %IMF(125)

**210 T/D Enhance H72**

**BULL REG: 19736199 DOB: 2/15/20 TAT: H72**

SydGen Exceed 3223  
**SydGen Enhance**  
 SydGen Rita 2618  
 JVC Cavalry V3326  
**JVC Lady 648**  
 Coleman Lady 366

ULTRASOUND			CARCASS		
% IMF	N/A		CW	62	
RE	N/A		MARB	0.75	
Rib Fat	N/A		REA	0.68	
			FAT	-0.008	

**ANGUSGS**

PERFORMANCE				FEED/MAT. EFFICIENCY			SVALUES		
CED	BW	WW	YW	RADG	DMI	DOC	\$M	\$W	\$F
13	0.3	75	138	0.30	1.56	27	55	80	104
Hfrs	Act BW	Adj WW	Adj YW	HP	CEM	MILK	\$G	\$B	\$C
<input checked="" type="checkbox"/>	82	N/A	N/A	7.9	15	28	59	163	266

Calving ease without sacrificing performance out of a high producing donor dam in the program. Dam's record: ACI 3 calves @ 373 days, 3WWR@109, 3YWR@109, 3%IMF@108, 2RE@102. Flush brother sells as Lot 211. Top: 10% CED, 30% BW, 10% WW, 5% YW, 10% RADG, 35% SC, 2% CEM, 30% Milk, 10% Doc, 10% CW, 30% MB, 35% RE, 10% \$W, 10% \$F, 20% \$G, 10% \$B, 15% \$C.

**211 T/D Enhance H88**

**BULL REG: 19738982 DOB: 2/17/20 TAT: H88**

SydGen Exceed 3223  
**SydGen Enhance**  
 SydGen Rita 2618  
 JVC Cavalry V3326  
**JVC Lady 648**  
 Coleman Lady 366

ULTRASOUND			CARCASS		
% IMF	N/A		CW	56	
RE	N/A		MARB	0.79	
Rib Fat	N/A		REA	0.53	
			FAT	-0.045	

**ANGUSGS**

PERFORMANCE				FEED/MAT. EFFICIENCY			SVALUES		
CED	BW	WW	YW	RADG	DMI	DOC	\$M	\$W	\$F
14	-0.3	71	132	0.30	1.28	25	66	88	96
Hfrs	Act BW	Adj WW	Adj YW	HP	CEM	MILK	\$G	\$B	\$C
<input checked="" type="checkbox"/>	75	N/A	N/A	13.6	12	37	62	158	271

Superb calving ease with double digit CED and outstanding birth to growth spread out of a dam by "Cavalry" and the dam the high-selling T/D Tiger 8106 in 2019 for \$29,000. Dam's record: ACI 3 calves @ 373 days, 3WWR@109, 3YWR@109, 3%IMF@108, 2RE@102. Flush brother to Lot 210. Top: 10% CED, 30% BW, 10% WW, 5% YW, 10% RADG, 35% SC, 2% CEM, 30% Milk, 10% Doc, 10% CW, 30% MB, 35% RE, 10% \$W, 10% \$F, 20% \$G, 10% \$B, 15% \$C.



**LOT 212**

**212 T/D Enhance 0246**

**BULL REG: 19785525 DOB: 2/13/20 TAT: 0246**

SydGen Exceed 3223  
**SydGen Enhance**  
 SydGen Rita 2618  
 JVC Cavalry V3326  
**JVC Mandate 6240**  
 JVC Mandate 461

ULTRASOUND			CARCASS		
% IMF	4.01		CW	43	
RE	11.4		MARB	0.96	
Rib Fat	0.24		REA	0.32	
			FAT	0.030	

**ANGUSGS**

PERFORMANCE				FEED/MAT. EFFICIENCY			SVALUES		
CED	BW	WW	YW	RADG	DMI	DOC	\$M	\$W	\$F
11	-1.7	63	129	0.29	1.91	25	65	73	80
Hfrs	Act BW	Adj WW	Adj YW	HP	CEM	MILK	\$G	\$B	\$C
<input checked="" type="checkbox"/>	77	682	1192	9.2	12	30	61	141	248

First calf out of a perfect uddered "Cavalry" daughter. We really like the "Enhance" x "Cavalry" cross. This is a moderate framed bull with a big crest, big nuts that is super sound and offers tremendous calving ease with a great birth to growth spread. Top 2% of the entire breed for scrotal. Top: 15% CED, 5% BW, 30% WW, 10% YW, 10% RADG, 2% SC, 15% CEM, 20% Milk, 40% CW, 15% MB, 35% \$M, 15% \$W, 40% \$F, 15% \$G, 25% \$B, 20% \$C. 205(101), 365(101), %IMF(119)

**213 T/D Enhance 0277**

**BULL REG: 19785547 DOB: 2/19/20 TAT: 0277**

SydGen Exceed 3223  
**SydGen Enhance**  
 SydGen Rita 2618  
 JVC Cavalry V3326  
**T/D Miss Wix 895**  
 B/R Miss Wix 324

ULTRASOUND			CARCASS		
% IMF	3.20		CW	49	
RE	10.2		MARB	0.80	
Rib Fat	0.13		REA	0.43	
			FAT	0.018	

**ANGUSGS**

PERFORMANCE				FEED/MAT. EFFICIENCY			SVALUES		
CED	BW	WW	YW	RADG	DMI	DOC	\$M	\$W	\$F
1	3.5	68	120	0.25	1.45	20	74	64	92
Hfrs	Act BW	Adj WW	Adj YW	HP	CEM	MILK	\$G	\$B	\$C
<input checked="" type="checkbox"/>	86	573	981	12.0	7	23	56	148	266

High growth out of a gentle, perfect uddered first calf "Cavalry" daughter. Granddam's record: ACI 6 calves @ 363 days, 6WWR@101, 5%IMF@104. Top: 10% WW, 10% YW, 35% RADG, 40% HP, 20% CW, 20% MB, 20% \$M, 30% \$W, 15% \$F, 20% \$G, 15% \$B, 10% \$C.

**214 T/D Enhance 0293**

**BULL REG: 19785554 DOB: 2/25/20 TAT: 0293**

SydGen Exceed 3223  
**SydGen Enhance**  
 SydGen Rita 2618  
 JVC Cavalry V3326  
**ICC Elsa Erica 5217**  
 ICC Elsa Erica 3022

ULTRASOUND			CARCASS		
% IMF	2.66		CW	44	
RE	11.3		MARB	0.61	
Rib Fat	0.13		REA	0.63	
			FAT	0.006	

**ANGUSGS**

PERFORMANCE				FEED/MAT. EFFICIENCY			SVALUES		
CED	BW	WW	YW	RADG	DMI	DOC	\$M	\$W	\$F
6	0.8	59	106	0.25	0.78	25	81	59	87
Hfrs	Act BW	Adj WW	Adj YW	HP	CEM	MILK	\$G	\$B	\$C
<input checked="" type="checkbox"/>	78	641	1062	12.5	9	20	51	138	260

Very complete and sound made "Enhance" son with a balanced EPD profile out of a beautiful "Cavalry" daughter. Dam's ACI 4 calves @ 370 days. Top: 35% WW, 30% YW, 35% RADG, 10% SC, 35% HP, 35% CW, 40% MB, 40% RE, 15% \$M, 20% \$F, 35% \$G, 25% \$B, 15% \$C.

**B/R Blackcap Empress 9150**



#16454207 - Grand Dam of Lot 215

**215 T/D Enhance 064**

**BULL REG: 19785629 DOB: 1/12/20 TAT: 064**

SydGen Exceed 3223

SydGen Enhance

SydGen Rita 2618

Connealy In Focus 4925

T/D Blackcap Empress 8103

B/R Blackcap Empress 9150

ULTRASOUND		CARCASS	
% IMF	2.76	CW	49
RE	11.9	MARB	0.86
Rib Fat	0.12	REA	0.85
		FAT	-0.012



PERFORMANCE				FEED/MAT. EFFICIENCY			SVALUES		
CED	BW	WW	YW	RADG	DMI	DOC	\$M	\$W	\$F
16	-2.2	67	119	0.29	0.80	30	88	77	97
☑ Hfrs	Act BW	Adj WW	Adj YW	HP	CEM	MILK	\$G	\$B	\$C
☑ Cows	64	664	1088	15.3	14	24	67	164	301

Sleep all night calving ease extraordinaire. Double digit CED, -2.2 BW, tremendous birth to growth spread with top end of the breed leading carcass merit EPDs. Out of a beautiful, gentle, easy fleshing "In Focus" daughter. Grandam's record: ACI 10 calves @ 363 days, 10BWR@100, 10WWR@106, 9YWR@102, 10%IMF@101, 10RE@107. Top: 1% CED, 3% BW, 15% WW, 15% YW, 10% RADG, 10% HP, 5% CEM, 10% Doc, 20% CW, 15% MB, 15% RE, 2% \$M, 10% \$W, 10% \$F, 10% \$G, 5% \$B, 2% \$C.

**217 T/D Enhance 078**

**BULL REG: 19818194 DOB: 1/13/20 TAT: 078**

SydGen Exceed 3223

SydGen Enhance

SydGen Rita 2618

Connealy In Focus 4925

T/D Blackbird 8104

B/R Blackbird 580

ULTRASOUND		CARCASS	
% IMF	4.23	CW	57
RE	13.5	MARB	0.90
Rib Fat	0.14	REA	0.71
		FAT	0.018



PERFORMANCE				FEED/MAT. EFFICIENCY			SVALUES		
CED	BW	WW	YW	RADG	DMI	DOC	\$M	\$W	\$F
7	0.3	65	110	0.25	0.57	24	76	72	106
☑ Hfrs	Act BW	Adj WW	Adj YW	HP	CEM	MILK	\$G	\$B	\$C
☑ Cows	77	781	1179	12.0	11	26	64	170	296

Big bull with performance out of a very maternal, easy fleshing, perfect uddered first calf "In Focus" daughter. Grandam ACI 3 calves @ 348 days. Great-grandam record: ACI 6 calves @ 358 days, 6WWR@102, 6YWR@101, 5%IMF@115, 5RE@108. Top: 30% BW, 25% WW, 35% YW, 40% RADG, 25% DMI, 30% SC, 40% HP, 25% CEM, 40% Milk, 20% Doc, 15% CW, 20% MB, 30% RE, 10% \$M, 15% \$W, 10% \$F, 15% \$G, 10% \$B, 3% \$C. 205(108), %IMF(119), RE(109)

**218 T/D Enhance 0307**

**BULL REG: 19830184 DOB: 2/27/20 TAT: 0307**

SydGen Exceed 3223

SydGen Enhance

SydGen Rita 2618

TEX Playbook 5437

MGR Rita 7113

MGR Rita 5132

ULTRASOUND		CARCASS	
% IMF	3.37	CW	60
RE	10.2	MARB	0.82
Rib Fat	0.14	REA	0.50
		FAT	0.037



PERFORMANCE				FEED/MAT. EFFICIENCY			SVALUES		
CED	BW	WW	YW	RADG	DMI	DOC	\$M	\$W	\$F
-1	3.4	72	126	0.24	1.15	32	86	72	109
☐ Hfrs	Act BW	Adj WW	Adj YW	HP	CEM	MILK	\$G	\$B	\$C
☑ Cows	83	635	1101	12.4	9	25	56	165	300

A gentle, wide based, bold bodied "Enhance" with tremendous growth and +300 \$C out of a beautiful first calf "Playbook" daughter. Top: 10% WW, 10% YW, 40% RADG, 35% SC, 40% HP, 3% Doc, 10% CW, 25% MB, 4% \$M, 20% \$W, 3% \$F, 25% \$G, 10% \$B, 2% \$C. %IMF(102)



LOT 219

**219 T/D Enhance H100**

**BULL REG: 19873592 DOB: 1/22/20 TAT: H100**

SydGen Exceed 3223

SydGen Enhance

SydGen Rita 2618

K C F Bennett Absolute

Thomas Lucy 7721

Thomas Lucy 5658

ULTRASOUND		CARCASS	
% IMF	N/A	CW	59
RE	N/A	MARB	0.85
Rib Fat	N/A	REA	0.66
		FAT	0.004



PERFORMANCE				FEED/MAT. EFFICIENCY			SVALUES		
CED	BW	WW	YW	RADG	DMI	DOC	\$M	\$W	\$F
10	0.5	75	126	0.27	0.50	19	73	87	105
☑ Hfrs	Act BW	Adj WW	Adj YW	HP	CEM	MILK	\$G	\$B	\$C
☑ Cows	N/A	N/A	N/A	10.6	12	29	63	167	290

Calving ease out of a first calf heifer with a balanced EPD profile with every \$Value being in the top 15%. Top: 20% CED, 35% BW, 10% WW, 15% YW, 25% RADG, 25% DMI, 15% CEM, 25% Milk, 15% CW, 20% MB, 35% RE, 15% \$M, 2% \$W, 10% \$F, 15% \$G, 10% \$B, 4% \$C.



LOT 220

**220 T/D Enhance 0342**

**BULL REG: 19785581 DOB: 3/5/20 TAT: 0342**

SydGen Exceed 3223

SydGen Enhance

SydGen Rita 2618

Sitz Madison 10477

Vermilion GJG Entense 4341

Nueta Miss Entense 21X

ULTRASOUND		CARCASS	
% IMF	2.69	CW	64
RE	12.1	MARB	0.40
Rib Fat	0.21	REA	0.49
		FAT	-0.014



PERFORMANCE				FEED/MAT. EFFICIENCY			SVALUES		
CED	BW	WW	YW	RADG	DMI	DOC	\$M	\$W	\$F
6	1.4	71	134	0.30	1.68	31	68	75	105
☑ Hfrs	Act BW	Adj WW	Adj YW	HP	CEM	MILK	\$G	\$B	\$C
☑ Cows	83	751	1321	10.1	12	28	41	146	257

Big ribbed, good fronted "Enhance". His dam sold a \$16,000 son to ABS Global in the 2020 Vermilion Bull Sale. Dam's record: ACI 5 calves @ 373 days, 5WWR@108, 4YWR@107, 3RE103. Top: 15% WW, 10% YW, 10% RADG, 15% CEM, 30% Milk, 3% Doc, 10% CW, 25% \$M, 10% \$W, 10% \$F, 25% \$B, 20% \$C. 205(111), 365(111), RE(106)

**T/D Forever Lady 9185**



**#19514826 - Maternal Sister to Lot 221 that sold in 2020 to Lemke Cattle for \$6,500**

**T/D Patton 771**



**Maternal Brother to Lot 221 Sold for \$13,000 to Select Sires in 2018**



**LOT 221**

**221 T/D Enhance 0170**

<b>BULL</b>	<b>REG:</b> 19785463	<b>DOB:</b> 1/30/20	<b>TAT:</b> 0170
SydGen Exceed 3223			
<b>SydGen Enhance</b>			
SydGen Rita 2618			
Sitz Upward 307R			
<b>JVC Forever Lady B444</b>			
EF Forever Lady 4015			

<b>ULTRASOUND</b>		<b>CARCASS</b>	
% IMF	3.18	CW	61
RE	13.9	MARB	0.48
Rib Fat	0.20	REA	0.93
		FAT	-0.004

<b>PERFORMANCE</b>				<b>FEED/MAT. EFFICIENCY</b>			<b>SVALUES</b>		
CED	BW	WW	YW	RADG	DMI	DOC	\$M	\$W	\$F
2	2.6	73	133	0.29	1.28	30	79	67	107
<input type="checkbox"/> Hfrs	Act BW	Adj WW	Adj YW	HP	CEM	MILK	\$G	\$B	\$C
<input checked="" type="checkbox"/> Cows	90	816	1405	16.0	8	21	50	157	283

Stout, stout, stout. Maximum capacity in a wide load. Dam has made her way to the donor pen. Maternal brother to the \$13,000 Lot 76 to Select Sires in 2018. Dam's record: ACI 5 calves @ 363 days, 4WWR@106, 3YWR@105, 3%IMF@117, 3RE@107. Top: 10% WW, 10% YW, 15% RADG, 5% HP, 15% CW, 15% RE, 4% \$M, 25% \$W, 10% \$F, 20% \$B, 10% \$C. 205(121), 365(119), RE(114)

**222 T/D Enhance 099**

<b>BULL</b>	<b>REG:</b> 19818285	<b>DOB:</b> 1/16/20	<b>TAT:</b> 099
SydGen Exceed 3223			
<b>SydGen Enhance</b>			
SydGen Rita 2618			
B/R Destination 727-928			
<b>B/R Blackcap 657</b>			
B/R Blackcap 325			

<b>ULTRASOUND</b>		<b>CARCASS</b>	
% IMF	4.40	CW	68
RE	9.9	MARB	1.36
Rib Fat	0.16	REA	0.41
		FAT	0.039

Fertility and marbling in this one going back generation after generation. He has a tremendous scan ratio of 130 for marbling. Dam ACI 4 calves @ 361 days, 3WWR@113, 3%IMF@104. Grandam ACI 6 calves @ 363 days, 6%IMF@122. Great-grandam ACI 6 calves @ 399 days, 5WWR@100, 5WWR@102, 5%IMF@104, 5RE@102. Top: 2% WW, 10% YW, 35% RADG, 4% CW, 2% MB, 35% \$M, 15% \$W, 10% \$F, 3% \$G, 3% \$B, 2% \$C. 205(121), %IMF(130)

**223 T/D Enhance 0131**

<b>BULL</b>	<b>REG:</b> 19785437	<b>DOB:</b> 1/22/20	<b>TAT:</b> 0131
SydGen Exceed 3223			
<b>SydGen Enhance</b>			
SydGen Rita 2618			
B/R Destination 727-928			
<b>B/R Miss Wix 629</b>			
B/R Miss Wix 32			

<b>ULTRASOUND</b>		<b>CARCASS</b>	
% IMF	4.03	CW	43
RE	12.3	MARB	1.43
Rib Fat	0.13	REA	0.54
		FAT	0.005

Calving ease and marbling extraordinaire (top 1% of the entire breed) and marbling ratio of 117. Dam's ACI 3 calves @ 356 days. Generations of marbling in this cow family- Dam %IMF(129) and top 4% in in the breed for MB and grandam %IMF(120)and top 10% in the breed for MB. Grandam's record: ACI 5 calves @ 363 days, 5BWR@99, 5WWR@105, 5YWR@101, 5%IMF@102, 5RE@105. Top: 30% CED, 15% BW, 40% DMI, 35% HP, 30% Milk, 10% Doc, 1% MB, 10% \$M, 15% \$W, 35% \$F, 1% \$G, 4% \$B, 2% \$C. %IMF(117)

**B/R Ruby of Tiffany 653**



**#18441882 - \$11,000 Full Sister to Dam of Lot 224**

**224 T/D Enhance 013**

<b>BULL</b>	<b>REG:</b> 19785436	<b>DOB:</b> 1/4/20	<b>TAT:</b> 013
SydGen Exceed 3223			
<b>SydGen Enhance</b>			
SydGen Rita 2618			
B/R Destination 928-123			
<b>B/R Ruby of Tiffany 65</b>			
B/R Ruby of Tiffany 226			

<b>ULTRASOUND</b>		<b>CARCASS</b>	
% IMF	3.07	CW	35
RE	11.3	MARB	0.79
Rib Fat	0.22	REA	0.73
		FAT	0.016

<b>PERFORMANCE</b>				<b>FEED/MAT. EFFICIENCY</b>			<b>SVALUES</b>		
CED	BW	WW	YW	RADG	DMI	DOC	\$M	\$W	\$F
11	-1.7	51	97	0.26	0.54	28	64	65	82
<input checked="" type="checkbox"/> Hfrs	Act BW	Adj WW	Adj YW	HP	CEM	MILK	\$G	\$B	\$C
<input checked="" type="checkbox"/> Cows	77	692	1178	12.2	12	32	60	142	248

Calving ease out of a beautiful, gentle and perfect uddered "123" daughter. Dam's flush sister sold as 653 to Earl Enix in 2017 for \$11,000. The grandam was the mother of the \$28,500 B/R Warrior 461 purchased by Pass Creek Angus in 2015 and has been a great donor in the program. Top: 15% CED, 5% BW, 35% RADG, 30% DMI, 30% HP, 15% CEM, 10% Milk, 10% Doc, 20% MB, 25% RE, 30% \$M, 30% \$W, 35% \$F, 20% \$G, 25% \$B, 20% \$C.





LOT 225

225 T/D Enhance 0411

**BULL REG: 19859557 DOB: 3/7/20 TAT: 0411**  
 SydGen Exceed 3223  
**SydGen Enhance**  
 SydGen Rita 2618  
 Connealy Consensus 7229  
**B/R Lucy 31**  
 River Hills Lucy T862

ULTRASOUND		CARCASS	
% IMF	3.16	CW	38
RE	13.5	MARB	0.65
Rib Fat	0.22	REA	0.93
<b>ANGUSGS</b>		FAT	0.013

PERFORMANCE				FEED/MAT. EFFICIENCY			SVALUES		
CED	BW	WW	YW	RADG	DMI	DOC	\$M	\$W	\$F
10	0.0	64	106	0.20	0.82	31	78	73	73
☑ Hfrs	Act BW	Adj WW	Adj YW	HP	CEM	MILK	\$G	\$B	\$C
☑ Cows	82	720	1258	9.1	9	24	56	129	245

Superb calving ease and low birth that doesn't sacrifice growth. Long sided and super sound. Dam is a Pathfinder and has been a great cow in the program. Top: 20% CED, 25% BW, 30% WW, 40% YW, 3% Doc, 40% MB, 15% RE, 10% \$M, 15% \$W, 30% \$G, 30% \$C. RE(117)

226 T/D Enhance 0179

**BULL REG: 19785471 DOB: 1/31/20 TAT: 0179**  
 SydGen Exceed 3223  
**SydGen Enhance**  
 SydGen Rita 2618  
 B/R Destination 727-928  
**T/D Ruby of Tiffany 781**  
 B/R Ruby of Tiffany 124

ULTRASOUND		CARCASS	
% IMF	3.22	CW	67
RE	12.4	MARB	0.70
Rib Fat	0.21	REA	0.67
<b>ANGUSGS</b>		FAT	0.006

PERFORMANCE				FEED/MAT. EFFICIENCY			SVALUES		
CED	BW	WW	YW	RADG	DMI	DOC	\$M	\$W	\$F
2	3.7	76	127	0.25	1.08	37	75	82	106
☐ Hfrs	Act BW	Adj WW	Adj YW	HP	CEM	MILK	\$G	\$B	\$C
☑ Cows	93	822	1278	9.5	12	33	56	162	285

A good made, long bodied bull with excellent performance and top 1% of the breed for docility. Top 15% of the breed for five \$Value traits. Dam has 5 maternal sisters retained in the program and only maternal sister caught to the first AI and calved with stout "Exclusive" heifer calf. Top: 4% WW, 10% YW, 35% RADG, 15% CEM, 10% Milk, 1% Doc, 3% CW, 35% MB, 30% RE, 15% \$M, 4% \$W, 4% \$F, 25% \$G, 10% \$B, 4% \$C. 205(121), 365(108), RE(102)

227 T/D Enhance 0183

**BULL REG: 19785475 DOB: 2/2/20 TAT: 0183**  
 SydGen Exceed 3223  
**SydGen Enhance**  
 SydGen Rita 2618  
 B/R Destination 727-928  
**T/D Primrose 776**  
 B/R Primrose 2171

ULTRASOUND		CARCASS	
% IMF	2.67	CW	56
RE	10.2	MARB	0.74
Rib Fat	0.12	REA	0.69
<b>ANGUSGS</b>		FAT	-0.004

PERFORMANCE				FEED/MAT. EFFICIENCY			SVALUES		
CED	BW	WW	YW	RADG	DMI	DOC	\$M	\$W	\$F
3	2.8	72	126	0.24	1.60	32	75	66	96
☐ Hfrs	Act BW	Adj WW	Adj YW	HP	CEM	MILK	\$G	\$B	\$C
☑ Cows	85	635	1073	12.1	7	19	59	155	276

Performance and carcass merit with profit making growth. Balanced EPD profile with 15 EPDs in the top 25% of the breed. Top: 10% WW, 10% YW, 35% RADG, 35% SC, 2% Doc, 15% CW, 25% MB, 25% RE, 20% \$M, 30% \$W, 15% \$F, 15% \$G, 10% \$B, 10% \$C.

228 T/D Enhance 059

**BULL REG: 19785624 DOB: 1/11/20 TAT: 059**  
 SydGen Exceed 3223  
**SydGen Enhance**  
 SydGen Rita 2618  
 B/R Destination 727-928  
**B/R Primrose 632**  
 B/R Primrose 2171

ULTRASOUND		CARCASS	
% IMF	3.71	CW	51
RE	12.7	MARB	0.87
Rib Fat	0.24	REA	0.75
<b>ANGUSGS</b>		FAT	0.002

PERFORMANCE				FEED/MAT. EFFICIENCY			SVALUES		
CED	BW	WW	YW	RADG	DMI	DOC	\$M	\$W	\$F
10	-0.3	48	96	0.27	0.42	21	65	59	113
☑ Hfrs	Act BW	Adj WW	Adj YW	HP	CEM	MILK	\$G	\$B	\$C
☑ Cows	65	619	1193	12.9	17	34	65	178	296

Out of a perfect uddered Destination 928 daughter that is really productive. Dam ACI 3 calves @ 363 days. Top: 20% CED, 20% BW, 25% RADG, 15% DMI, 15% SC, 25% HP, 1% CEM, 5% Milk, 35% Doc, 20% CW, 20% MB, 20% RE, 30% \$M, 3% \$F, 15% \$G, 3% \$B, 3% \$C. %IMF(106), RE(101)



LOT 229

229 T/D Enhance 0106

**BULL REG: 19785421 DOB: 1/17/20 TAT: 0106**  
 SydGen Exceed 3223  
**SydGen Enhance**  
 SydGen Rita 2618  
 B/R Destination 928-123  
**B/R Ruby of Tiffany 648**  
 B/R Ruby of Tiffany 338

ULTRASOUND		CARCASS	
% IMF	3.48	CW	47
RE	11.5	MARB	0.88
Rib Fat	0.21	REA	0.70
<b>ANGUSGS</b>		FAT	-0.020

PERFORMANCE				FEED/MAT. EFFICIENCY			SVALUES		
CED	BW	WW	YW	RADG	DMI	DOC	\$M	\$W	\$F
11	-0.5	62	117	0.29	0.96	18	65	66	97
☑ Hfrs	Act BW	Adj WW	Adj YW	HP	CEM	MILK	\$G	\$B	\$C
☑ Cows	75	692	1265	14.0	11	25	66	163	276

A power bull with a ton of body, eye appeal, calving ease and heifer pregnancy out of a perfect uddered "123" daughter that has bumped herself up a month every year in her calving interval since she was a heifer. Our on staff good cowman, Nick, really likes this one. Dam ACI 4 calves @ 348 days. Grandam ACI 6 calves @ 362 days. Top: 15% CED, 15% BW, 40% WW, 30% YW, 15% RADG, 15% HP, 35% CEM, 40% CW, 20% MB, 25% RE, 25% \$M, 30% \$W, 20% \$F, 10% \$G, 10% \$B, 10% \$C. 205(102), 365(107)

230 T/D Enhance 0225

**BULL REG: 19785509 DOB: 2/10/20 TAT: 0225**  
 SydGen Exceed 3223  
**SydGen Enhance**  
 SydGen Rita 2618  
 B/R New Day 454  
**B/R Blackcap 325**  
 B/R Blackcap 8528

ULTRASOUND		CARCASS	
% IMF	5.16	CW	43
RE	10.1	MARB	1.36
Rib Fat	0.15	REA	0.62
<b>ANGUSGS</b>		FAT	0.001

PERFORMANCE				FEED/MAT. EFFICIENCY			SVALUES		
CED	BW	WW	YW	RADG	DMI	DOC	\$M	\$W	\$F
3	2.6	61	109	0.25	1.00	22	75	64	83
☐ Hfrs	Act BW	Adj WW	Adj YW	HP	CEM	MILK	\$G	\$B	\$C
☑ Cows	85	626	1061	11.4	9	27	86	169	294

Generations of exceptional marbling! He scanned a marbling ratio of 152 and is in the top 2% of the entire breed for marbling. Dam is top 4% of the breed for marbling, grandam is top 10% of the breed and great-grandam is top 15% of the breed. Dam's record: ACI 6 calves @ 363 days, 5YWR@102, 5%IMF@116, 5RE@103. Grandam's record: ACI 6 calves @ 399 days, 5BWR@100, 5WWR@102, 5%IMF@104, 2RE@102. Top: 30% WW, 30% YW, 40% RADG, 35% Milk, 2% MB, 35% RE, 15% \$M, 30% \$W, 35% \$F, 1% \$G, 10% \$B, 3% \$C.





**LOT 231**

**231 T/D Enhance 0132**

**BULL REG: 19818340 DOB: 1/22/20 TAT: 0132**

SydGen Exceed 3223

**SydGen Enhance**

SydGen Rita 2618  
Connealy Impression

**RRR Blackbird 3181**

4M Blackbird 9025

ULTRASOUND		CARCASS	
% IMF	3.91	CW	37
RE	11.2	MARB	0.83
Rib Fat	0.24	REA	0.48
		FAT	0.041



	PERFORMANCE			FEED/MAT. EFFICIENCY			SVALUES			
	CED	BW	WW	YW	RADG	DMI	DOC	\$M	\$W	\$F
	10	1.0	55	108	0.25	1.09	27	64	53	85
<input checked="" type="checkbox"/> Hfrs	Act BW	Adj WW	Adj YW	HP	CEM	MILK	\$G	\$B	\$C	
<input checked="" type="checkbox"/> Cows	86	591	1127	9.6	12	23	56	142	248	

A good footed and gentle "Enhance" with calving ease out of a good "Impression" female and the grandmother is by "EXT", both pathfinder sires. Keep every replacement here. Maternal sister sold for \$6,000 in 2020 sale. Dam's record: ACI 5 calves @ 401 days, 4WWR@100, 3YWR@103. Top: 20% CED, 30% YW, 35% RADG, 30% SC, 10% CEM, 10% Doc, 25% MB, 40% \$M, 25% \$F, 25% \$G, 25% \$B, 20% \$C. %IMF(113)



**LOT 232**

**232 T/D Enhance 0228**

**BULL REG: 19785512 DOB: 2/11/20 TAT: 0228**

SydGen Exceed 3223

**SydGen Enhance**

SydGen Rita 2618  
Plattemere Weigh Up K360

**RRR Miss 6044**

SF Miss 167

ULTRASOUND		CARCASS	
% IMF	2.32	CW	56
RE	10.5	MARB	0.68
Rib Fat	0.10	REA	0.76
		FAT	-0.019



	PERFORMANCE			FEED/MAT. EFFICIENCY			SVALUES			
	CED	BW	WW	YW	RADG	DMI	DOC	\$M	\$W	\$F
	6	-0.7	64	122	0.31	1.03	32	77	74	106
<input checked="" type="checkbox"/> Hfrs	Act BW	Adj WW	Adj YW	HP	CEM	MILK	\$G	\$B	\$C	
<input checked="" type="checkbox"/> Cows	71	590	1057	15.2	8	31	58	164	290	

We like this bull's rib and look. A very maternal pedigree out of a productive cow sired by "Weigh Up" out of a "Bismark" daughter". Dam ACI 3 calves @ 370 days. Maternal brother sold as Lot 205 to Knoerzer Farms for \$6,250 in 2020. Top: 15% BW, 25% WW, 15% YW, 2% RADG, 15% HP, 15% Milk, 15% CW, 30% MB, 20% RE, 20% \$M, 15% \$W, 4% \$F, 20% \$G, 5% \$B, 3% \$C.



**LOT 233**

**233 T/D Enhance 0152**

**BULL REG: 19785451 DOB: 1/26/20 TAT: 0152**

SydGen Exceed 3223

**SydGen Enhance**

SydGen Rita 2618  
Barstow Cash

**Hoffman MS Gammer 6016**

Deer Valley Gammer 9610

ULTRASOUND		CARCASS	
% IMF	3.70	CW	61
RE	13.8	MARB	1.08
Rib Fat	0.24	REA	0.82
		FAT	0.033



	PERFORMANCE			FEED/MAT. EFFICIENCY			SVALUES			
	CED	BW	WW	YW	RADG	DMI	DOC	\$M	\$W	\$F
	5	1.7	74	140	0.29	1.92	27	68	78	104
<input checked="" type="checkbox"/> Hfrs	Act BW	Adj WW	Adj YW	HP	CEM	MILK	\$G	\$B	\$C	
<input checked="" type="checkbox"/> Cows	87	680	1307	13.3	9	30	73	177	298	

Super sound and an easy demeanor with great performance, scrotal, heifer pregnancy, moderate milk and carcass merit all in one complete package. Excels in all \$Value traits. Top: 10% WW, 5% YW, 20% RADG, 3% SC, 20% HP, 20% Milk, 15% Doc, 10% CW, 10% MB, 20% RE, 20% \$M, 10% \$W, 10% \$F, 10% \$G, 5% \$B, 3% \$C. 205(100), 365(110), %IMF(108), RE(112)

**235 T/D Enhance 0194**

**BULL REG: 19785485 DOB: 2/4/20 TAT: 0194**

SydGen Exceed 3223

**SydGen Enhance**

SydGen Rita 2618  
B/R New Day 454

**B/R Lady Ida 458**

B/R Lady Ida 9068

ULTRASOUND		CARCASS	
% IMF	2.49	CW	42
RE	10.4	MARB	0.77
Rib Fat	0.10	REA	0.67
		FAT	-0.008



	PERFORMANCE			FEED/MAT. EFFICIENCY			SVALUES			
	CED	BW	WW	YW	RADG	DMI	DOC	\$M	\$W	\$F
	11	-1.7	58	97	0.25	1.00	29	78	73	76
<input checked="" type="checkbox"/> Hfrs	Act BW	Adj WW	Adj YW	HP	CEM	MILK	\$G	\$B	\$C	
<input checked="" type="checkbox"/> Cows	77	756	892	12.0	12	29	60	136	254	

A ninth generation from the foundation Lady Ida. Maternal brother sold as the second high-selling yearling bull in 2019 as Lot 67 to McWherter Farms for \$16,000. His dam's full sibs: \$21,000 B/R-Tex Capstone 111 to Teixeira Angus in 2012 and B/R Lady Ida 328, donor dam in the program and dam of the \$9,000 Lot 520 female to Knox Bros in 2016. Dam's record: ACI 5 calves @ 354 days, 5BWR@100, 5YWR@105, 3%IMF@116, 3RE@106. Grandam's record: ACI 6 calves @ 366 days, 8WWR@104, 8YWR@103, 8%IMF@111, 8RE@105. Top: 15% CED, 10% BW, 40% RADG, 35% HP, 15% CEM, 30% Milk, 35% MB, 30% RE, 25% \$M, 30% \$W, 35% \$F, 15% \$G, 25% \$B, 20% \$C. 205(112)



**Liberty Mutual**  
INSURANCE

**CHERI AND JIM GIES**  
Cattle and Equine Insurance  
19381 CR 74 / Eaton, CO 80615  
Office: 970-454-3836  
Cell: 970-590-0500 / Email: cmgies@msn.com



LOT 236

**236 T/D Enhance 050**

BULL REG: 19785620 DOB: 1/10/20 TAT: 050

SydGen Exceed 3223  
**SydGen Enhance**  
 SydGen Rita 2618  
 LD Capitalist 316  
**Orr Queen W 8121**  
 Orr Queen 6112

ULTRASOUND			CARCASS		
% IMF	3.16		CW	55	
RE	10.5		MARB	0.67	
Rib Fat	0.14		REA	0.46	
			FAT	0.012	



PERFORMANCE				FEED/MAT. EFFICIENCY			SVALUES		
CED	BW	WW	YW	RADG	DMI	DOC	\$M	\$W	\$F
4	2.8	77	135	0.31	0.80	29	68	71	99
Hfhrs	Act BW	Adj WW	Adj YW	HP	CEM	MILK	\$G	\$B	\$C
☑	85	802	1264	11.8	11	22	51	150	263

A well balanced bull out of a beautiful uddered first calf "316" daughter. Top: 10% WW, 10% YW, 5% RADG, 35% CEM, 10% Doc, 25% CW, 35% MB, 30% \$M, 20% \$W, 15% \$F, 35% \$G, 20% \$B, 15% \$C. 205(110), 365(104)



MOGCK Entice

#18952921 - Sire of Lot 239-240



LOT 239

**239 T/D Entice 0146**

BULL REG: 19817206 DOB: 1/11/20 TAT: 0146

SydGen Enhance  
**MOGCK Entice**  
 MOGCK Erica 2255  
 Spring Cove Paygrade 5064  
**Spring Cove Laura 817**  
 Spring Cove Laura 653

ULTRASOUND			CARCASS		
% IMF	3.76		CW	46	
RE	12.0		MARB	0.72	
Rib Fat	0.18		REA	0.58	
			FAT	0.013	



PERFORMANCE				FEED/MAT. EFFICIENCY			SVALUES		
CED	BW	WW	YW	RADG	DMI	DOC	\$M	\$W	\$F
2	1.6	66	117	0.29	0.95	27	74	67	91
Hfhrs	Act BW	Adj WW	Adj YW	HP	CEM	MILK	\$G	\$B	\$C
☑	679	639	1180	10.3	1	22	55	146	263

Complete made and big ribbed with maternal pedigree offers three generations deep of high growth EPDs. Top: 25% WW, 20% YW, 15% RADG, 25% SC, 15% Doc, 40% CW, 35% MB, 15% \$M, 30% \$W, 25% \$F, 30% \$G, 25% \$B, 15% \$C. %IMF(108)

**237 T/D Enhance 0214**

BULL REG: 19785501 DOB: 2/7/20 TAT: 0214

SydGen Exceed 3223  
**SydGen Enhance**  
 SydGen Rita 2618  
 Connealy Capitalist 028  
**ICC Blackclass 5231**  
 ICC Blackclass 0706

ULTRASOUND			CARCASS		
% IMF	3.30		CW	46	
RE	11.3		MARB	0.55	
Rib Fat	0.23		REA	0.65	
			FAT	0.010	



PERFORMANCE				FEED/MAT. EFFICIENCY			SVALUES		
CED	BW	WW	YW	RADG	DMI	DOC	\$M	\$W	\$F
11	-0.5	62	111	0.25	0.79	23	78	77	89
Hfhrs	Act BW	Adj WW	Adj YW	HP	CEM	MILK	\$G	\$B	\$C
☑	74	639	1100	16.4	12	32	48	137	256

Superb heifer pregnancy and calving ease with double digit CED that doesn't sacrifice growth and performance values. Clean and smooth made. Top: 15% CED, 20% BW, 30% WW, 25% YW, 25% RADG, 35% SC, 2% HP, 15% CEM, 10% Milk, 30% CW, 30% RE, 10% \$M, 10% \$W, 20% \$F, 40% \$G, 30% \$B, 15% \$C.

**238 T/D Enhance 0202**

BULL REG: 19785491 DOB: 2/5/20 TAT: 0202

SydGen Exceed 3223  
**SydGen Enhance**  
 SydGen Rita 2618  
 Musgrave Aviator  
**T/D Erica 6354-817**  
 ICC Erica 6354

ULTRASOUND			CARCASS		
% IMF	3.75		CW	46	
RE	8.6		MARB	0.61	
Rib Fat	0.11		REA	0.42	
			FAT	0.014	



PERFORMANCE				FEED/MAT. EFFICIENCY			SVALUES		
CED	BW	WW	YW	RADG	DMI	DOC	\$M	\$W	\$F
8	-0.2	63	117	0.29	0.80	28	69	69	95
Hfhrs	Act BW	Adj WW	Adj YW	HP	CEM	MILK	\$G	\$B	\$C
☑	74	666	1048	10.7	11	25	48	143	254

Calving ease with superb growth, scrotal and moderate milk out of a first calf heifer by the low birth weight sire, 'Aviator'. Grandam's ACI 3 calves @ 368 days. Top: 30% CED, 25% BW, 20% WW, 15% YW, 5% RADG, 10% SC, 25% CEM, 30% CW, 30% \$M, 20% \$W, 15% \$F, 25% \$B, 20% \$C. %IMF(110)

**240 T/D Entice 0149**

BULL REG: 19800728 DOB: 1/25/20 TAT: 0149

SydGen Enhance  
**MOGCK Entice**  
 MOGCK Erica 2255  
 Spring Cove Paygrade 5064  
**Spring Cove Blossom 763**  
 Spring Cove Blossom 027

ULTRASOUND			CARCASS		
% IMF	2.34		CW	60	
RE	10.9		MARB	0.69	
Rib Fat	0.18		REA	0.50	
			FAT	0.022	



PERFORMANCE				FEED/MAT. EFFICIENCY			SVALUES		
CED	BW	WW	YW	RADG	DMI	DOC	\$M	\$W	\$F
5	2.5	68	126	0.30	0.96	31	76	72	111
Hfhrs	Act BW	Adj WW	Adj YW	HP	CEM	MILK	\$G	\$B	\$C
☑	76	692	1167	10.9	10	30	52	162	286

Masculine fronted and depth rib out of great "Blossom" cow family. Grandam is by the Pathfinder sire, B/R New Frontier 095. Top: 15% WW, 10% YW, 10% RADG, 15% SC, 20% Milk, 3% Doc, 10% CW, 30% MB, 10% \$M, 15% \$W, 4% \$F, 30% \$G, 10% \$B, 3% \$C. 205(102)

REFERENCE SIRE



## BUBS SOUTHERN CHARM AA31

#17853196 / Sire of Lots 90, 241-246

CED	BW	WW	YW	DOC	HP	CEM	MILK
4	3.2	67	112	8	8.4	10	27
CW	MARB	RE	\$W	\$F	\$G	\$B	\$C
40	0.89	0.84	69	78	67	144	256

Second year of an exciting sire group. These bulls are easy fleshing, sound and a powerful ribbed with a lot of carcass merit. His first wet daughters here are big bodied, perfect uddered and great mothers. Kenny Hanson thinks the Southern Charm daughters will make tremendous cows, and he would know. Look for sons out of his daughters very soon.



LOT 241



LOT 242

### 241 T/D Southern Charm 081

BULL REG: 19818073 DOB: 1/13/20 TAT: 081

Silveiras Conversion 8064

BUBS Southern Charm AA31  
Hickory Hill Erica 009  
PA Full Power 5497

T/D Ruby of Tiffany 7117

B/R Ruby of Tiffany 15

ULTRASOUND		CARCASS	
% IMF	4.82	CW	45
RE	13.6	MARB	1.20
Rib Fat	0.32	REA	0.89
		FAT	0.039

ANGUSGS

PERFORMANCE				FEED/MAT. EFFICIENCY			SVALUES		
CED	BW	WW	YW	RADG	DMI	DOC	\$M	\$W	\$F
7	1.4	68	118	0.24	0.89	8	52	78	83
Hfrs				HP	CEM	MILK	\$G	\$B	\$C
Act BW Adj WW Adj YW				8.8	7	31	79	162	262
Cows									
78 788 1324									

Stout as they make with a powerful presence about him. Impressive scan ratios of 142 for marbling and 110 for ribeye. Maternal brother was an absolute stud in the 2020 sale and sold as Lot 91 for \$13,500 to Tom Walz. Grandam is the great "15" donor in the program and dam has made her way to the donor pen as well. Dam ACI 3 calves @ 366 days. Top: 20% WW, 20% YW, 15% Milk, 4% MB, 10% RE, 10% \$W, 3% \$G, 10% \$B, 15% \$C. 205(116), 365(111), %IMF(142), RE(110).

### 242 T/D Southern Charm 088

BULL REG: 19818135 DOB: 1/14/20 TAT: 088

Silveiras Conversion 8064

BUBS Southern Charm AA31  
Hickory Hill Erica 009  
Connealy Comrade 1385

B/R Erica Eline 53

B/R Miss Alpine 1014

ULTRASOUND		CARCASS	
% IMF	3.21	CW	44
RE	13.5	MARB	0.76
Rib Fat	0.19	REA	0.91
		FAT	0.000

ANGUSGS

PERFORMANCE				FEED/MAT. EFFICIENCY			SVALUES		
CED	BW	WW	YW	RADG	DMI	DOC	\$M	\$W	\$F
-2	3.0	72	115	0.24	0.65	22	66	76	78
Hfrs				HP	CEM	MILK	\$G	\$B	\$C
Act BW Adj WW Adj YW				10.3	2	27	62	140	248
Cows									
83 703 1188									

A big chested, big ribbed, huge nuted "Southern Charm" with tons of muscle mass. Dam ACI 5 calves @ 367 days. Grandam and dam's maternal sister are both very productive donors in the program. Top: 10% WW, 25% YW, 30% DMI, 35% Milk, 30% Doc, 30% MB, 10% RE, 30% \$M, 10% \$W, 15% \$G, 35% \$B, 25% \$C. 205(104), 365(100), RE(108)

### 244 T/D Southern Charm 011

BULL REG: 19818075 DOB: 1/4/20 TAT: 011

Silveiras Conversion 8064

BUBS Southern Charm AA31  
Hickory Hill Erica 009  
B/R Destination 727-928

T/D Primrose 779

B/R Primrose 1170

ULTRASOUND		CARCASS	
% IMF	2.45	CW	25
RE	12.5	MARB	0.98
Rib Fat	0.11	REA	0.76
		FAT	-0.016

ANGUSGS

PERFORMANCE				FEED/MAT. EFFICIENCY			SVALUES		
CED	BW	WW	YW	RADG	DMI	DOC	\$M	\$W	\$F
12	0.6	62	96	0.19	0.37	-4	54	56	62
Hfrs				HP	CEM	MILK	\$G	\$B	\$C
Act BW Adj WW Adj YW				12.9	12	15	72	133	227
Cows									
87 669 1163									

Very complete made with lots of look and presence. Dam ACI 3 calves @ 366 days. Grandam ACI 8 calves @ 380 days, 5BWR@96, 5%IMF@116, 5RE@106. Top: 10% CED, 35% BW, 35% WW, 15% DMI, 35% HP, 15% CEM, 30% PAP, 15% MB, 20% RE, 10% \$G, 40% \$B.







LOT 245

**245 T/D Southern Charm 0264**

**BULL** REG: 19818139 DOB: 2/15/20 TAT: 0264  
 Silveiras Conversion 8064  
**BUBS Southern Charm AA31**  
 Hickory Hill Erica 009  
 Connealy Comrade 1385  
**B/R Ruby of Tiffany 535**  
 B/R Ruby of Tiffany 139

ULTRASOUND		CARCASS	
% IMF	3.60	CW	32
RE	13.4	MARB	0.80
Rib Fat	0.25	REA	0.63
		FAT	0.010



PERFORMANCE				FEED/MAT. EFFICIENCY			SVALUES		
CED	BW	WW	YW	RADG	DMI	DOC	\$M	\$W	\$F
10	0.7	57	101	0.25	0.55	15	61	61	74
Hfrs	Act BW	Adj WW	Adj YW	HP	CEM	MILK	\$G	\$B	\$C
80	668	1202	6.8	5	23	59	134	235	

A big nutted, proud acting bull with a big crest that reeks of masculinity. Maternal brother sold as Lot 203 in 2020 for \$6,250 with ratios of 149 %IMF and 103 RE. Multiple generations deep of impeccable marbling in this one. Dam's record: ACI 3 calves @ 373 days, 4BWR@100, 4WWR@101, 3YWR@103, 4%IMF@113, 4RE@100. RE. Top: 20% CED, 35% BW, 25% DMI, 25% PAP, 25% MB, 40% RE, 40% \$W, 20% \$G, 40% \$C. 365(102), %IMF(107), RE(113)

**246 T/D Southern Charm 0189**

**BULL** REG: 19785480 DOB: 2/3/20 TAT: 0189  
 Silveiras Conversion 8064  
**BUBS Southern Charm AA31**  
 Hickory Hill Erica 009  
 SLL Tittelist X23  
**Spring Cove Star 566**  
 Spring Cove Star 062

ULTRASOUND		CARCASS	
% IMF	4.45	CW	29
RE	9.5	MARB	0.90
Rib Fat	0.24	REA	0.12
		FAT	0.024



PERFORMANCE				FEED/MAT. EFFICIENCY			SVALUES		
CED	BW	WW	YW	RADG	DMI	DOC	\$M	\$W	\$F
0	3.7	65	102	0.17	0.94	4	46	58	52
Hfrs	Act BW	Adj WW	Adj YW	HP	CEM	MILK	\$G	\$B	\$C
83	684	1143	9.1	9	21	56	108	186	

Big bodied and big footed. Power bull who scanned an incredible 130 %IMF ratio. Dam ACI 4 calves @ 369 days. Top: 30% WW, 15% SC, 20% MB, 25% \$G. 205(101), %IMF(130)

**B/R Compadre 5201**



#18271175 - Sire of Lots 6-22, 247-252

**Brusett 520 U027**



#16215871 - Dam of Lot 247

**247 T/D Compadre 0272**

**BULL** REG: 19785543 DOB: 2/18/20 TAT: 0272  
 Connealy Comrade 1385  
**B/R Compadre 5201**  
 B/R Miss Alpine 2207  
 TC Franklin 619  
**Brusett 520 U027**  
 Brusett 520 J006

ULTRASOUND		CARCASS	
% IMF	3.60	CW	29
RE	11.5	MARB	0.82
Rib Fat	0.23	REA	0.22
		FAT	-0.017



PERFORMANCE				FEED/MAT. EFFICIENCY			SVALUES		
CED	BW	WW	YW	RADG	DMI	DOC	\$M	\$W	\$F
0	2.3	59	105	0.28	0.02	25	37	45	72
Hfrs	Act BW	Adj WW	Adj YW	HP	CEM	MILK	\$G	\$B	\$C
80	682	1263	14.2	6	18	57	129	204	

Natural calf out of a longtime donor in the program with eight maternal sisters retained in the program. Dam's record: 8WWR@108, 7YWR@106, 24RE@100. Great feed efficiency and heifer pregnancy. Top: 25% RADG, 5% DMI, 30% SC, 15% HP, 20% Doc, 25% MB, 25% \$G. 205(101), 365(107), %IMF(107)



LOT 248

**248 T/D Compadre 0333**

**BULL** REG: 19785576 DOB: 3/4/20 TAT: 0333  
 Connealy Comrade 1385  
**B/R Compadre 5201**  
 B/R Miss Alpine 2207  
 Riverbend Peerless 0016  
**SandPoint Peerless 5116**  
 SandPoint Queen 3108

ULTRASOUND		CARCASS	
% IMF	2.84	CW	48
RE	11.9	MARB	0.34
Rib Fat	0.15	REA	0.56
		FAT	-0.035



PERFORMANCE				FEED/MAT. EFFICIENCY			SVALUES		
CED	BW	WW	YW	RADG	DMI	DOC	\$M	\$W	\$F
8	0.6	69	127	0.30	0.82	25	72	74	90
Hfrs	Act BW	Adj WW	Adj YW	HP	CEM	MILK	\$G	\$B	\$C
83	614	1240	15.3	8	27	41	131	242	

Calving ease with great birth to growth spread and tremendous feed efficiency. Top 3% in the entire breed for scrotal. Dam's record: ACI 4 calves @ 385 days, 4BWR@98, 4WWR@103, 3YWR@101, 2RE@104. Top: 35% CED, 30% BW, 20% WW, 20% YW, 15% RADG, 40% DMI, 3% SC, 10% HP, 35% Milk, 20% Doc, 40% CW, 15% \$M, 15% \$W, 35% \$F, 40% \$C. 365(105), RE(105)

**T/D Blackbird 8101**



**#19144077- Maternal Sister to Lot 249**  
**Sold for \$10,000 in 2019**

**249 T/D Compadre 0296**

**BULL REG: 19785556 DOB: 2/25/20 TAT: 0296**

Connealy Comrade 1385

**B/R Compadre 5201**

B/R Miss Alpine 2207  
 Connealy Earnan 076E

**Hoffman Blackbird 6023**

WK Blackbird 5066

ULTRASOUND		CARCASS	
% IMF	2.20	CW	37
RE	11.8	MARB	0.48
Rib Fat	0.13	REA	0.28
		FAT	0.006



PERFORMANCE				FEED/MAT. EFFICIENCY			SVALUES		
CED	BW	WW	YW	RADG	DMI	DOC	\$M	\$W	\$F
10	0.4	56	100	0.23	0.80	14	53	56	79
<input checked="" type="checkbox"/> Hfrs	Act BW	Adj WW	Adj YW	HP	CEM	MILK	\$G	\$B	\$C
<input checked="" type="checkbox"/> Cows	84	672	1128	13.1	9	23	40	120	209

Calving ease, scrotal (top 3% of the breed), heifer pregnancy and moderate milk out of a powerful "Earnan" daughter. Top: 20% CED, 35% BW, 3% SC, 20% HP, 15% PAP. RE(101)

**250 T/D Compadre 5497-0348**

**BULL REG: 19785587 DOB: 3/9/20 TAT: 0348**

Connealy Comrade 1385

**B/R Compadre 5201**

B/R Miss Alpine 2207  
 K C F Bennett Fortress

**T/D Beauty 7044**

SandPoint Beauty 5041

ULTRASOUND		CARCASS	
% IMF	3.61	CW	32
RE	11.1	MARB	0.77
Rib Fat	0.22	REA	0.60
		FAT	0.006



PERFORMANCE				FEED/MAT. EFFICIENCY			SVALUES		
CED	BW	WW	YW	RADG	DMI	DOC	\$M	\$W	\$F
10	0.1	54	113	0.29	0.93	19	32	38	83
<input checked="" type="checkbox"/> Hfrs	Act BW	Adj WW	Adj YW	HP	CEM	MILK	\$G	\$B	\$C
<input checked="" type="checkbox"/> Cows	80	575	1149	13.2	3	15	58	141	215

Out of a great "Fortress" daughter with above average marbling and an ACI of 2 calves @ 357 days. Top: 30% CED, 25% BW, 35% YW, 20% RADG, 35% SC, 25% HP, 25% PAP, 30% MB, 40% RE, 25% \$G, 35% \$B. %IMF(110)

**251 T/D Compadre 0295**

**BULL REG: 19828125 DOB: 2/25/20 TAT: 0295**

Connealy Comrade 1385

**B/R Compadre 5201**

B/R Miss Alpine 2207  
 Connealy Comrade 1385

**B/R Blackcap Empress 514**

B/R Blackcap Empress 9150

ULTRASOUND		CARCASS	
% IMF	2.93	CW	21
RE	10.5	MARB	0.47
Rib Fat	0.18	REA	0.29
		FAT	0.026



PERFORMANCE				FEED/MAT. EFFICIENCY			SVALUES		
CED	BW	WW	YW	RADG	DMI	DOC	\$M	\$W	\$F
15	-2.7	37	77	0.23	0.42	26	59	44	67
<input checked="" type="checkbox"/> Hfrs	Act BW	Adj WW	Adj YW	HP	CEM	MILK	\$G	\$B	\$C
<input checked="" type="checkbox"/> Cows	70	465	951	12.2	12	27	38	106	196

A calving ease deluxe "Compadre" with great rib and substance, base width, heifer pregnancy, moderate milk and backed by generations of fertility. Only maternal sister is retained in the program and due to calve this spring. Dam's ACI @ 4 calves @ 354 days. Grandam's record: ACI 10 calves 363 days, 10WWR@106, 9YWR@102, 9%IMF@101, 9RE@106. Top: 2% CED, 2% BW, 20% DMI, 35% HP, 15% CEM, 40% Milk, 20% Doc, 2% PAP.

**252 T/D Compadre 0136**

**BULL REG: 19825281 DOB: 1/24/20 TAT: 0136**

Connealy Comrade 1385

**B/R Compadre 5201**

B/R Miss Alpine 2207  
 Hyline Right Time 338

**B/R Ruby of Tiffany 126**

B/R Ruby of Tiffany 5144

ULTRASOUND		CARCASS	
% IMF	2.68	CW	43
RE	12.5	MARB	0.47
Rib Fat	0.20	REA	0.72
		FAT	-0.037



PERFORMANCE				FEED/MAT. EFFICIENCY			SVALUES		
CED	BW	WW	YW	RADG	DMI	DOC	\$M	\$W	\$F
-1	3.8	65	111	0.27	0.43	23	32	36	91
<input checked="" type="checkbox"/> Hfrs	Act BW	Adj WW	Adj YW	HP	CEM	MILK	\$G	\$B	\$C
<input checked="" type="checkbox"/> Cows	93	698	1168	11.2	4	7	49	140	214

A smooth made "Compadre" son with a square hip, big top and great feed efficiency. Five maternal sisters retained in the program. Dam's record: ACI 7 calves @ 422 days, 6BWR@95, 6WWR@101, 6YWR@102. Top: 25% WW, 35% YW, 20% RADG, 15% DMI, 5% SC, 30% Doc, 30% PAP, 30% RE, 25% \$F, 40% \$G, 30% \$B. 205(103), RE(102)



**GENOMIC TESTING**

All of our cattle have been genomically tested using AngusGS powered by Neogen GeneSeek. **ANGUSGS**

**REFERENCE SIRE**

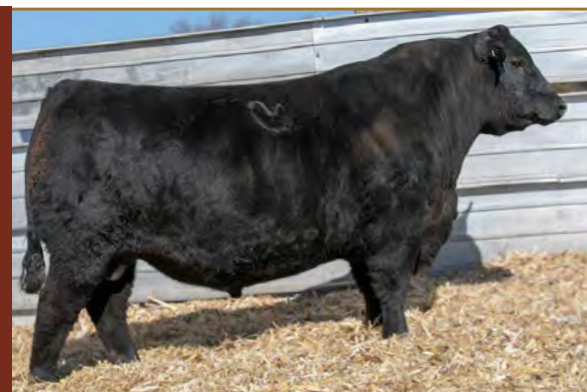

**T/D TIGER 8106**

**#19142087 / Sire of Lots 253-259**

CED	BW	WW	YW	DOC	HP	CEM	MILK
15	-1.4	67	126	30	11.1	12	28
CW	MARB	RE	\$W	\$F	\$G	\$B	\$C
52	0.58	0.88	75	90	51	140	247

The \$30,000 high-selling bull in 2019 to Jocko Valley Cattle from Arlee, MT and the stoutest son of Spring Cove Cat D13 we had ever raised. He was admired for his impressive muscle, shape and capacity under a great foot with impressive individual ratios of BW@98, WW@103, YW@105, %IMF@105 and RE@109. Dam, a JVC Cavalry V3326 daughter is one of the up-and-coming cows in the herd with her own stellar production record of 4 calves @ 385 days all while being flushed regularly and has progeny ratios of 3WWR@109, 3YWR@109, 3%IMF@108 and 3RE@102. His calves come easy, are loaded with red meat and have breed leading growth in a moderate package. His daughters will be the deal!



LOT 253



LOT 254

**253 T/D Tiger 0207**

**BULL REG: 19785494 DOB: 2/6/20 TAT: 0207**  
 Spring Cove TL Cat D13  
**T/D Tiger 8106**  
 JVC Lady 648  
 TEX Ambush 9106  
**B/R Blackcap Empress 4214**  
 B/R Blackcap Empress 2247

ULTRASOUND		CARCASS	
% IMF	2.98	CW	69
RE	14.3	MARB	0.76
Rib Fat	0.18	REA	0.86
		FAT	0.014



PERFORMANCE				FEED/MAT. EFFICIENCY			SVALUES		
CED	BW	WW	YW	RADG	DMI	DOC	\$M	\$W	\$F
11	2.0	78	133	0.25	1.79	33	74	85	104
<input checked="" type="checkbox"/> Hfrs	Act BW	Adj WW	Adj YW	HP	CEM	MILK	\$G	\$B	\$C
<input checked="" type="checkbox"/> Cows	90	792	1219	10.8	10	29	60	164	287

A stout, masculine, big bodied bull with structural soundness, exceptional growth, carcass merit and docility (top 1% in the breed) from natural calf out of a tremendous donor. Maternal brothers were both the #2 weaning weight fall bulls in the 2018 and 2020 sale offerings. Both dam and grandam are donors in the program and dam, grandam and great-grandam are all Pathfinders. Dam's record: ACI 4 calves @ 442 days, 4WWR@115, 2YWR@112, 8%IMF@107. Grandam's record: 5WWR@107, 5YWR@106, 10%IMF@104, 10RE@105. Great-Grandam's record: ACI 7 calves @ 370 days, 7WWR@107, 7YWR@108, 7RE@104. Top: 15% CED, 3% WW, 4% YW, 40% RADG, 25% Milk, 1% Doc, 4% CW, 25% MB, 20% RE, 15% \$M, 3% \$W, 10% \$F, 20% \$G, 10% \$B, 4% \$C. 205(117), 365(103), RE(118)

**254 T/D Tiger 0220**

**BULL REG: 19785507 DOB: 2/10/20 TAT: 0220**  
 Spring Cove TL Cat D13  
**T/D Tiger 8106**  
 JVC Lady 648  
 B/R 65R Genesis  
**B/R Pride 1551**  
 Cliffsides G M Pride 3244

ULTRASOUND		CARCASS	
% IMF	3.32	CW	52
RE	12.0	MARB	0.56
Rib Fat	0.26	REA	0.76
		FAT	0.049



PERFORMANCE				FEED/MAT. EFFICIENCY			SVALUES		
CED	BW	WW	YW	RADG	DMI	DOC	\$M	\$W	\$F
9	2.6	62	126	0.29	1.65	30	41	56	92
<input type="checkbox"/> Hfrs	Act BW	Adj WW	Adj YW	HP	CEM	MILK	\$G	\$B	\$C
<input checked="" type="checkbox"/> Cows	89	709	1245	7.3	9	27	47	139	221

Natural calf out of a power cow and longtime great donor in the program, "1551". Sleek made and athletic type. Top: 30% CED, 30% WW, 10% YW, 15% RADG, 35% Milk, 10% Doc, 25% CW, 20% RE, 25% \$F, 35% \$B. 205(105), 365(105), RE(102)

**LHR Rita 2802-8194**



#19228801 - Dam of Lot 255

**255 T/D Tiger 0357**

**BULL REG: 19800387 DOB: 3/13/20 TAT: 0357**  
 Spring Cove TL Cat D13  
**T/D Tiger 8106**  
 JVC Lady 648  
 Hoover No Doubt  
**LHR Rita 2802-8194**  
 LHR Rita 2802

ULTRASOUND		CARCASS	
% IMF	2.40	CW	66
RE	12.2	MARB	0.44
Rib Fat	0.17	REA	0.81
		FAT	0.026



PERFORMANCE				FEED/MAT. EFFICIENCY			SVALUES		
CED	BW	WW	YW	RADG	DMI	DOC	\$M	\$W	\$F
4	4.3	84	158	0.31	2.42	32	51	64	107
<input checked="" type="checkbox"/> Hfrs	Act BW	Adj WW	Adj YW	HP	CEM	MILK	\$G	\$B	\$C
<input checked="" type="checkbox"/> Cows	85	627	N/A	10.3	10	19	44	150	246

Phenotype, performance with progressive pedigree. Top 2% of the breed for scrotal. Out of a powerful, high capacity first calf "No Doubt" female. Top: 1% WW, 1% YW, 3% RADG, 2% SC, 35% CEM, 2% Doc, 5% CW, 15% RE, 30% \$W, 10% \$F, 20% \$B, 25% \$C.

**256 T/D Tiger 0294**

<b>BULL</b>	<b>REG:</b> 19785555	<b>DOB:</b> 2/25/20	<b>TAT:</b> 0294																				
Spring Cove TL Cat D13																							
<b>T/D Tiger 8106</b>	<table border="1"> <tr><th colspan="2">ULTRASOUND</th><th colspan="2">CARCASS</th></tr> <tr><td>% IMF</td><td>3.70</td><td>CW</td><td>65</td></tr> <tr><td>RE</td><td>9.7</td><td>MARB</td><td>0.80</td></tr> <tr><td>Rib Fat</td><td>0.15</td><td>REA</td><td>0.51</td></tr> <tr><td></td><td></td><td>FAT</td><td>0.042</td></tr> </table>			ULTRASOUND		CARCASS		% IMF	3.70	CW	65	RE	9.7	MARB	0.80	Rib Fat	0.15	REA	0.51			FAT	0.042
ULTRASOUND		CARCASS																					
% IMF	3.70	CW	65																				
RE	9.7	MARB	0.80																				
Rib Fat	0.15	REA	0.51																				
		FAT	0.042																				
JVC Lady 648																							
KC Haas GPS																							
<b>T/D Ruby of Tiffany 7240</b>	<p><b>ANGUSGS</b></p>																						
B/R Ruby of Tiffany 133																							

PERFORMANCE				FEED/MAT. EFFICIENCY			SVALUES		
CED	BW	WW	YW	RADG	DMI	DOC	\$M	\$W	\$F
12	1.2	72	135	0.28	1.78	16	64	79	114
✓ Hfrs	Act BW	Adj WW	Adj YW	HP	CEM	MILK	\$G	\$B	\$C
✓ Cows	72	581	1093	13.8	14	30	55	169	283

A young, sound, powerful bull with extra rib and muscle that has all the right stuff. He's an eighth generation "Ruby of Tiffany" with cow power at it's best out of a first calf "GPS" heifer. Grandam was a great donor in the program. Dam's flush brother was the #1 205 day weight fall bull in the 2019 sale. Calves will be CAB candidates. Top: 10% CED, 10% WW, 5% YW, 15% RADG, 10% HP, 5% CEM, 20% Milk, 4% CW, 25% MB, 30% \$M, 10% \$W, 2% \$F, 25% \$G, 5% \$B, 4% \$C. %IMF(111)



**LOT 257**

**257 T/D Tiger 0331**

<b>BULL</b>	<b>REG:</b> 19785574	<b>DOB:</b> 3/3/20	<b>TAT:</b> 0331																				
Spring Cove TL Cat D13																							
<b>T/D Tiger 8106</b>	<table border="1"> <tr><th colspan="2">ULTRASOUND</th><th colspan="2">CARCASS</th></tr> <tr><td>% IMF</td><td>3.38</td><td>CW</td><td>66</td></tr> <tr><td>RE</td><td>11.4</td><td>MARB</td><td>0.86</td></tr> <tr><td>Rib Fat</td><td>0.13</td><td>REA</td><td>0.66</td></tr> <tr><td></td><td></td><td>FAT</td><td>0.017</td></tr> </table>			ULTRASOUND		CARCASS		% IMF	3.38	CW	66	RE	11.4	MARB	0.86	Rib Fat	0.13	REA	0.66			FAT	0.017
ULTRASOUND		CARCASS																					
% IMF	3.38	CW	66																				
RE	11.4	MARB	0.86																				
Rib Fat	0.13	REA	0.66																				
		FAT	0.017																				
JVC Lady 648																							
B/R Destination 7222-1148																							
<b>B/R Blossom 3254</b>	<p><b>ANGUSGS</b></p>																						
B/R Blossom 1102																							

PERFORMANCE				FEED/MAT. EFFICIENCY			SVALUES		
CED	BW	WW	YW	RADG	DMI	DOC	\$M	\$W	\$F
11	0.0	77	140	0.29	1.73	32	69	88	109
✓ Hfrs	Act BW	Adj WW	Adj YW	HP	CEM	MILK	\$G	\$B	\$C
✓ Cows	77	610	1178	12.8	12	32	62	171	291

Greener bull who was weaned late because he was on his mother at the embryo division in Valentine. Lots of bone, substance and power. He is the natural calf out of one of our favorite donor dams, "3254" and is the maternal brother to the Lot 1 ST Genetics AI sire, B/R MVP 5247, at \$14,000 in 2017. Top: 10% CED, 15% BW, 25% WW, 20% YW, 35% RADG, 40% SC, 35% HP, 10% CEM, 25% Milk, 15% Doc, 30% CW, 25% MB, 35% RE, 20% \$W, 25% \$F, 20% \$G, 20% \$B, 20% \$C. %IMF(103)



**258 T/D Tiger 0363**

<b>BULL</b>	<b>REG:</b> 19785598	<b>DOB:</b> 3/15/20	<b>TAT:</b> 0363																				
Spring Cove TL Cat D13																							
<b>T/D Tiger 8106</b>	<table border="1"> <tr><th colspan="2">ULTRASOUND</th><th colspan="2">CARCASS</th></tr> <tr><td>% IMF</td><td>2.81</td><td>CW</td><td>39</td></tr> <tr><td>RE</td><td>11.1</td><td>MARB</td><td>1.07</td></tr> <tr><td>Rib Fat</td><td>0.17</td><td>REA</td><td>0.66</td></tr> <tr><td></td><td></td><td>FAT</td><td>0.026</td></tr> </table>			ULTRASOUND		CARCASS		% IMF	2.81	CW	39	RE	11.1	MARB	1.07	Rib Fat	0.17	REA	0.66			FAT	0.026
ULTRASOUND		CARCASS																					
% IMF	2.81	CW	39																				
RE	11.1	MARB	1.07																				
Rib Fat	0.17	REA	0.66																				
		FAT	0.026																				
JVC Lady 648																							
Connealy In Focus 4925																							
<b>T/D Ruby of Tiffany 878</b>	<p><b>ANGUSGS</b></p>																						
B/R Ruby of Tiffany 382																							

PERFORMANCE				FEED/MAT. EFFICIENCY			SVALUES		
CED	BW	WW	YW	RADG	DMI	DOC	\$M	\$W	\$F
13	-1.6	60	112	0.27	0.96	28	68	71	79
✓ Hfrs	Act BW	Adj WW	Adj YW	HP	CEM	MILK	\$G	\$B	\$C
✓ Cows	73	739	N/A	11.8	12	29	71	150	263

A well made young bull out of a great first calf "In Focus" heifer. Top: 10% CED, 5% BW, 40% WW, 30% YW, 25% RADG, 15% CEM, 25% Milk, 10% Doc, 10% MB, 40% RE, 25% \$M, 20% \$W, 10% \$G, 25% \$B, 20% \$C. 205(102)

**259 T/D Tiger 0299**

<b>BULL</b>	<b>REG:</b> 19816806	<b>DOB:</b> 2/26/20	<b>TAT:</b> 0299																				
Spring Cove TL Cat D13																							
<b>T/D Tiger 8106</b>	<table border="1"> <tr><th colspan="2">ULTRASOUND</th><th colspan="2">CARCASS</th></tr> <tr><td>% IMF</td><td>2.83</td><td>CW</td><td>39</td></tr> <tr><td>RE</td><td>10.3</td><td>MARB</td><td>0.69</td></tr> <tr><td>Rib Fat</td><td>0.24</td><td>REA</td><td>0.28</td></tr> <tr><td></td><td></td><td>FAT</td><td>0.046</td></tr> </table>			ULTRASOUND		CARCASS		% IMF	2.83	CW	39	RE	10.3	MARB	0.69	Rib Fat	0.24	REA	0.28			FAT	0.046
ULTRASOUND		CARCASS																					
% IMF	2.83	CW	39																				
RE	10.3	MARB	0.69																				
Rib Fat	0.24	REA	0.28																				
		FAT	0.046																				
JVC Lady 648																							
DB True Value 987 of B/R																							
<b>T/D Ruby of Tiffany 8164</b>	<p><b>ANGUSGS</b></p>																						
B/R Ruby of Tiffany 2114																							

PERFORMANCE				FEED/MAT. EFFICIENCY			SVALUES		
CED	BW	WW	YW	RADG	DMI	DOC	\$M	\$W	\$F
10	-0.3	54	100	0.24	0.90	17	44	55	76
✓ Hfrs	Act BW	Adj WW	Adj YW	HP	CEM	MILK	\$G	\$B	\$C
✓ Cows	70	699	1200	9.5	11	23	47	123	204

Calving ease out of a first calf heifer. We think the "Tigers" will make great cows because of their fleshing ability and moderation and the power in "Tiger's" pedigree and the "True Value" daughters have been no different. Top: 20% CED, 20% BW, 25% CEM, 30% MB, 40% \$G.



**LOT 260**

**260 T/D Double Vision 9714**

<b>BULL</b>	<b>REG:</b> 19587081	<b>DOB:</b> 11/4/19	<b>TAT:</b> 9714																				
Jindra Double Vision																							
<b>Thomas Double Vision 7334</b>	<table border="1"> <tr><th colspan="2">ULTRASOUND</th><th colspan="2">CARCASS</th></tr> <tr><td>% IMF</td><td>4.02</td><td>CW</td><td>65</td></tr> <tr><td>RE</td><td>13.2</td><td>MARB</td><td>0.87</td></tr> <tr><td>Rib Fat</td><td>0.23</td><td>REA</td><td>0.73</td></tr> <tr><td></td><td></td><td>FAT</td><td>0.016</td></tr> </table>			ULTRASOUND		CARCASS		% IMF	4.02	CW	65	RE	13.2	MARB	0.87	Rib Fat	0.23	REA	0.73			FAT	0.016
ULTRASOUND		CARCASS																					
% IMF	4.02	CW	65																				
RE	13.2	MARB	0.87																				
Rib Fat	0.23	REA	0.73																				
		FAT	0.016																				
Thomas Ester 2109																							
TEX Playbook 5437																							
<b>Black Gold Blackcap K7107</b>	<p><b>ANGUSGS</b></p>																						
Woodside Blackcap 4420																							

PERFORMANCE				FEED/MAT. EFFICIENCY			SVALUES		
CED	BW	WW	YW	RADG	DMI	DOC	\$M	\$W	\$F
10	-0.3	77	136	0.32	0.90	26	78	93	114
✓ Hfrs	Act BW	Adj WW	Adj YW	HP	CEM	MILK	\$G	\$B	\$C
✓ Cows	74	N/A	1335	14.4	11	33	63	177	308

An EPD profile that reads great out of a big bodied, easy fleshing, perfect uddered first calf "Playbook" daughter. Calving ease with a tremendous growth spread with feed efficiency and carcass merit Top: 30% CED, 20% BW, 5% WW, 5% YW, 3% RADG, 15% HP, 25% CEM, 10% Milk, 10% CW, 20% MB, 25% RE, 10% \$M, 1% \$W, 3% \$F, 15% \$G, 4% \$B, 2% \$C.

REFERENCE SIRE



## TEX PLAYBOOK 5437

#18414912 / Sire of Lots 65-70, 261-270

<b>CED</b>	<b>BW</b>	<b>WW</b>	<b>YW</b>	<b>DOC</b>	<b>HP</b>	<b>CEM</b>	<b>MILK</b>
13	-0.2	58	102	28	13.4	17	31
<b>CW</b>	<b>MARB</b>	<b>RE</b>	<b>\$W</b>	<b>\$F</b>	<b>\$G</b>	<b>\$B</b>	<b>\$C</b>
46	0.50	0.40	74	94	41	134	272

No other sire was as well received as the Playbook sons at our 2019 bull sale. They are as consistent of a sire group as we have ever had at the ranch. Sons are deep bodied, structurally correct, have exceptional eye appeal and very gentle. The first Playbook daughters in production have a very quiet demeanor, extremely easy fleshing and are good uddered. After the release of the new \$ Index by the American Angus Association, Playbook ranks in the top 1% of \$maternal. We sold the pick of our Playbook daughters in the Diamond Select Sale at the American Angus Convention to Huwa Cattle Co for \$24,000 in 2018. The genetic value his daughters will add to a c ow herd is invaluable.



LOT 261

## 263 T/D Playbook 0198

BULL REG: 19820159 DOB: 2/5/20 TAT: 0198

Basin Payweight 1682

TEX Playbook 5437

Rita 1C43 of 9M26 Complete  
Spring Cove TL Warrior 2058

T/D Lantz Blackcap 8190

B/R Lantz Blackcap 330

ULTRASOUND		CARCASS	
% IMF	4.19	CW	44
RE	10.3	MARB	0.76
Rib Fat	0.23	REA	0.28
		FAT	0.058

ANGUSGS

PERFORMANCE				FEED/MAT. EFFICIENCY			SVALUES		
CED	BW	WW	YW	RADG	DMI	DOC	\$M	\$W	\$F
5	1.4	62	104	0.20	0.80	19	98	86	84
<input checked="" type="checkbox"/> Hfrs	Act BW	Adj WW	Adj YW	HP	CEM	MILK	\$G	\$B	\$C
<input checked="" type="checkbox"/> Cows	77	653	1091	16.4	13	40	49	133	271

Out of a first calf heifer. "Playbook" x "Warrior" cross really works. He would be a 3/4 brother to the \$11,000 Lot 148 in the 2020 sale that sold to Kearns Cattle Co. Top: 35% WW, 10% SC, 10% HP, 10% CEM, 1% Milk, 1% PAP, 25% MB, 1% \$M, 3% \$W, 35% \$F, 40% \$G, 40% \$B, 10% \$C. %IMF(123)

## 261 T/D Playbook 0224

BULL REG: 19820145 DOB: 2/10/20 TAT: 0224

Basin Payweight 1682

TEX Playbook 5437

Rita 1C43 of 9M26 Complete  
S A V Renown 3439

Carter's Destiny F106

B & D Destiny 105

ULTRASOUND		CARCASS	
% IMF	2.61	CW	69
RE	14.1	MARB	0.07
Rib Fat	0.18	REA	1.32
		FAT	-0.036

ANGUSGS

PERFORMANCE				FEED/MAT. EFFICIENCY			SVALUES		
CED	BW	WW	YW	RADG	DMI	DOC	\$M	\$W	\$F
7	1.9	82	142	0.28	1.59	28	98	96	112
<input checked="" type="checkbox"/> Hfrs	Act BW	Adj WW	Adj YW	HP	CEM	MILK	\$G	\$B	\$C
<input checked="" type="checkbox"/> Cows	65	651	1201	13.8	10	32	39	150	293

A powerful growth "Playbook" out of a first calf heifer with a ribeye ratio of 120. Top: 2% WW, 3% YW, 20% RADG, 25% HP, 35% CEM, 10% Milk, 10% Doc, 3% CW, 1% RE, 1% \$M, 1% \$W, 3% \$F, 20% \$B, 3% \$C.



LOT 264

## 262 T/D Playbook 0182

BULL REG: 19820150 DOB: 2/1/20 TAT: 0182

Basin Payweight 1682

TEX Playbook 5437

Rita 1C43 of 9M26 Complete  
S S Niagara Z29

Carter's Queen F116

B & D Queen 509

ULTRASOUND		CARCASS	
% IMF	2.71	CW	57
RE	13.1	MARB	0.92
Rib Fat	0.23	REA	0.60
		FAT	0.056

ANGUSGS

PERFORMANCE				FEED/MAT. EFFICIENCY			SVALUES		
CED	BW	WW	YW	RADG	DMI	DOC	\$M	\$W	\$F
9	-0.2	68	127	0.23	1.94	21	84	83	98
<input checked="" type="checkbox"/> Hfrs	Act BW	Adj WW	Adj YW	HP	CEM	MILK	\$G	\$B	\$C
<input checked="" type="checkbox"/> Cows	80	753	1204	16.2	12	33	61	159	290

Impressive EPD profile with 15 traits in the top 20% of the entire breed out of a great first calf heifer by "Niagara". Replacement female maker here. Top: 30% CED, 20% BW, 20% WW, 15% YW, 10% HP, 15% CEM, 10% Milk, 35% Doc, 10% PAP, 15% CW, 15% MB, 3% \$M, 4% \$W, 15% \$F, 20% \$G, 15% \$B, 4% \$C. 205(104), RE(109)

## 264 T/D Playbook H109

BULL REG: 19873596 DOB: 1/29/20 TAT: H109

Basin Payweight 1682

TEX Playbook 5437

Rita 1C43 of 9M26 Complete  
Barstow Impressive C98

Barstow Dolly F202

Barstow Dolly WA D29

ULTRASOUND		CARCASS	
% IMF	N/A	CW	54
RE	N/A	MARB	0.62
Rib Fat	N/A	REA	0.19
		FAT	0.059

ANGUSGS

PERFORMANCE				FEED/MAT. EFFICIENCY			SVALUES		
CED	BW	WW	YW	RADG	DMI	DOC	\$M	\$W	\$F
9	0.7	78	129	0.22	1.45	19	74	87	90
<input checked="" type="checkbox"/> Hfrs	Act BW	Adj WW	Adj YW	HP	CEM	MILK	\$G	\$B	\$C
<input checked="" type="checkbox"/> Cows	68	N/A	N/A	13.4	15	27	41	132	245

Calving ease "Playbook" that doesn't sacrifice growth out of a first calf heifer. Top: 30% CED, 40% BW, 4% WW, 10% YW, 5% SC, 25% HP, 2% CEM, 35% Milk, 20% CW, 15% \$M, 2% \$W, 30% \$F, 35% \$C.

**265 T/D Playbook H114**

BULL		REG: 19873600	DOB: 2/1/20	TAT: H114					
Basin Payweight 1682									
<b>TEX Playbook 5437</b>									
Rita 1C43 of 9M26 Complete VAR Grip 6222									
<b>Barstow Mignonne F162</b>									
Barstow Mignonne A147									
		<b>ULTRASOUND</b>		<b>CARCASS</b>					
		% IMF	N/A	CW	32				
		RE	N/A	MARB	0.93				
		Rib Fat	N/A	REA	0.44				
					FAT	0.041			
<b>ANGUSGS</b>									
PERFORMANCE				FEED/MAT. EFFICIENCY			SVALUES		
CED	BW	WW	YW	RADG	DMI	DOC	\$M	\$W	\$F
10	0.7	54	97	0.18	1.22	25	90	77	62
☑ Hfrs	Act BW	Adj WW	Adj YW	HP	CEM	MILK	\$G	\$B	\$C
☑ Cows	77	N/A	N/A	13.8	15	39	60	123	250

"Playbook" with calving ease and top 1% of the breed for \$Maternal. Moderate package that will make wonderful replacement heifers. Top: 10% CED, 40% BW, 35% SC, 20% HP, 5% CEM, 1% Milk, 20% Doc, 35% PAP, 15% MB, 1% \$M, 10% \$W, 20% \$G, 25% \$C.

**268 T/D Playbook H147**

BULL		REG: 19873619	DOB: 2/11/20	TAT: H147					
Basin Payweight 1682									
<b>TEX Playbook 5437</b>									
Rita 1C43 of 9M26 Complete G A R Sure Fire									
<b>Carter's Princess F120</b>									
Hoot Right Time 633									
		<b>ULTRASOUND</b>		<b>CARCASS</b>					
		% IMF	N/A	CW	49				
		RE	N/A	MARB	0.97				
		Rib Fat	N/A	REA	0.46				
					FAT	0.064			
<b>ANGUSGS</b>									
PERFORMANCE				FEED/MAT. EFFICIENCY			SVALUES		
CED	BW	WW	YW	RADG	DMI	DOC	\$M	\$W	\$F
13	-0.5	58	109	0.28	0.75	26	67	81	98
☑ Hfrs	Act BW	Adj WW	Adj YW	HP	CEM	MILK	\$G	\$B	\$C
☑ Cows	88	N/A	N/A	11.3	6	41	61	159	273

Out of a first calf heifer by "Sure Fire" that really crossed well on "Playbook". Super balanced EPD profile with all the \$Values being in the top 20% of the entire breed. Top: 10% CED, 15% BW, 35% YW, 20% RADG, 40% DMI, 25% SC, 1% Milk, 15% Doc, 35% CW, 15% MB, 25% \$M, 5% \$W, 20% \$F, 20% \$G, 15% \$B, 15% \$C.

**266 T/D Playbook H119**

BULL		REG: 19873604	DOB: 2/3/20	TAT: H119					
Basin Payweight 1682									
<b>TEX Playbook 5437</b>									
Rita 1C43 of 9M26 Complete Barstow Unanimous C72									
<b>Barstow Tidy Bee F171</b>									
Barstow Tidy Bee RCA B84									
		<b>ULTRASOUND</b>		<b>CARCASS</b>					
		% IMF	N/A	CW	35				
		RE	N/A	MARB	0.42				
		Rib Fat	N/A	REA	0.23				
					FAT	0.071			
<b>ANGUSGS</b>									
PERFORMANCE				FEED/MAT. EFFICIENCY			SVALUES		
CED	BW	WW	YW	RADG	DMI	DOC	\$M	\$W	\$F
6	0.9	58	87	0.13	0.80	13	83	77	66
☑ Hfrs	Act BW	Adj WW	Adj YW	HP	CEM	MILK	\$G	\$B	\$C
☑ Cows	87	N/A	N/A	13.0	14	30	32	97	209

Calving ease bull that is soft made and really sound. Top 3% for \$Maternal. Top: 15% SC, 30% HP, 5% CEM, 20% Milk, 35% PAP, 3% \$M, 10% \$W.

**269 T/D Playbook H149**

BULL		REG: 19873620	DOB: 2/13/20	TAT: H149					
Basin Payweight 1682									
<b>TEX Playbook 5437</b>									
Rita 1C43 of 9M26 Complete VAR Grip 6222									
<b>Barstow Miss Dianna F115</b>									
Barstow Miss Dianna A83									
		<b>ULTRASOUND</b>		<b>CARCASS</b>					
		% IMF	N/A	CW	57				
		RE	N/A	MARB	0.28				
		Rib Fat	N/A	REA	0.72				
					FAT	0.038			
<b>ANGUSGS</b>									
PERFORMANCE				FEED/MAT. EFFICIENCY			SVALUES		
CED	BW	WW	YW	RADG	DMI	DOC	\$M	\$W	\$F
11	0.8	70	121	0.23	1.49	34	98	91	95
☑ Hfrs	Act BW	Adj WW	Adj YW	HP	CEM	MILK	\$G	\$B	\$C
☑ Cows	77	N/A	N/A	12.4	14	34	34	129	265

Calving ease with great growth out of a first calf heifer out of a "Consensus" daughter that does a lot right. Incredible \$Maternal EPD in the top 1% of the entire breed. Replacement heifer maker here. Top: 15% CED, 40% BW, 15% WW, 20% YW, 30% SC, 35% HP, 5% CEM, 5% Milk, 1% Doc, 30% PAP, 15% CW, 30% RE, 1% \$M, 1% \$W, 20% \$F, 15% \$C.



**LOT 267**

**267 T/D Playbook H129**

BULL		REG: 19873610	DOB: 2/7/20	TAT: H129					
Basin Payweight 1682									
<b>TEX Playbook 5437</b>									
Rita 1C43 of 9M26 Complete Carter's Omaha									
<b>Carter's Martha F123</b>									
Martha of Plattemere 368									
		<b>ULTRASOUND</b>		<b>CARCASS</b>					
		% IMF	N/A	CW	45				
		RE	N/A	MARB	0.40				
		Rib Fat	N/A	REA	0.37				
					FAT	0.018			
<b>ANGUSGS</b>									
PERFORMANCE				FEED/MAT. EFFICIENCY			SVALUES		
CED	BW	WW	YW	RADG	DMI	DOC	\$M	\$W	\$F
8	-0.1	63	108	0.20	1.39	25	70	75	83
☑ Hfrs	Act BW	Adj WW	Adj YW	HP	CEM	MILK	\$G	\$B	\$C
☑ Cows	77	N/A	N/A	9.2	16	28	37	120	226

Out of a first calf heifer. Top: 35% CEM, 25% BW, 30% WW, 35% YW, 25% SC, 1% CEM, 30% Milk, 20% Doc, 20% \$M, 10% \$W.

**270 T/D Playbook H205**

BULL		REG: 19913035	DOB: 2/10/20	TAT: H205					
Basin Payweight 1682									
<b>TEX Playbook 5437</b>									
Rita 1C43 of 9M26 Complete JMB Traction 292									
<b>Barstow Miss Brutus F111</b>									
Barstow MISS BRUTUS B57									
		<b>ULTRASOUND</b>		<b>CARCASS</b>					
		% IMF	N/A	CW	31				
		RE	N/A	MARB	0.12				
		Rib Fat	N/A	REA	0.37				
					FAT	0.042			
<b>ANGUSGS</b>									
PERFORMANCE				FEED/MAT. EFFICIENCY			SVALUES		
CED	BW	WW	YW	RADG	DMI	DOC	\$M	\$W	\$F
12	0.8	51	92	0.20	0.70	18	67	56	79
☑ Hfrs	Act BW	Adj WW	Adj YW	HP	CEM	MILK	\$G	\$B	\$C
☑ Cows	N/A	N/A	N/A	11.0	15	26	22	101	198

Really balanced with eye appeal and calving ease out of a first calf heifer by "Traction" out of a daughter by "Barstow Cash". Top: 10% CED, 40% BW, 35% DMI, 10% SC, 2% CEM, 40% Milk, 25% PAP, 25% \$M.

**CAN'T MAKE IT LIVE?**

**DVAuction**  
*Broadcasting Real-Time Auctions*

**LiveAuctions.TV**

REFERENCE SIRE



## SPRING COVE RENO 4021

#17926446 / Sire of Lots 271-275

CED	BW	WW	YW	DOC	HP	CEM	MILK
7	0.9	83	137	18	16.5	9	37
CW	MARB	RE	\$W	\$F	\$G	\$B	\$C
52	0.95	0.72	101	79	71	151	279

Reno progeny have been talked about throughout the nation for their wide base, moderate frame and fleshing ability. With an elite EPD profile with 15 traits being in the top 20% of the breed this sire covers a lot of bases. Reno daughters in production look like an ideal female with great fleshing ability and udders. Sons of his should sire the same.

## Lots 271-272 Flush Brothers

Power in moderation in this set of flush brothers with an extra shot of growth and carcass merit. The "Reno" daughters in production are feminine made and great uddered and we expect these sons to sire the same with lots of volume and capacity.

## 272 T/D Reno 0203

BULL REG: 19818084 DOB: 2/5/20 TAT: 0203

KM Broken Bow 002

Spring Cove Reno 4021

Spring Cove Liza 021

B/R 65R Genesis

B/R Pride 1421

Cliffsides G M Pride 3244

ULTRASOUND			CARCASS	
% IMF	2.84		CW	47
RE	12.4		MARB	0.49
Rib Fat	0.20		REA	0.70
			FAT	-0.023

ANGUSGS

PERFORMANCE				FEED/MAT. EFFICIENCY			SVALUES		
CED	BW	WW	YW	RADG	DMI	DOC	\$M	\$W	\$F
7	2.3	71	125	0.23	1.61	20	54	60	81
Hfrs	Act BW	Adj WW	Adj YW	HP	CEM	MILK	\$G	\$B	\$C
<input type="checkbox"/>	95	787	1288	10.2	15	17	49	130	223
<input checked="" type="checkbox"/>									

Lots of volume with great foot and bone. Top: 15% WW, 15% YW, 1% CEM, 35% Doc, 15% PAP, 40% CW, 30% RE, 40% \$W, 40% \$G. 205(112), 365(109), RE(103)



LOT 271



B/R Blossom 1102

#17093014 - Dam of Lot 273

## 271 T/D Reno 0229

BULL REG: 19818086 DOB: 2/11/20 TAT: 0229

KM Broken Bow 002

Spring Cove Reno 4021

Spring Cove Liza 021

B/R 65R Genesis

B/R Pride 1421

Cliffsides G M Pride 3244

ULTRASOUND			CARCASS	
% IMF	2.86		CW	56
RE	11.4		MARB	0.82
Rib Fat	0.11		REA	0.70
			FAT	-0.049

ANGUSGS

PERFORMANCE				FEED/MAT. EFFICIENCY			SVALUES		
CED	BW	WW	YW	RADG	DMI	DOC	\$M	\$W	\$F
8	0.7	75	133	0.30	1.25	26	59	88	92
Hfrs	Act BW	Adj WW	Adj YW	HP	CEM	MILK	\$G	\$B	\$C
<input checked="" type="checkbox"/>	77	759	1215	13.4	8	36	66	158	264
<input checked="" type="checkbox"/>									

Masculine fronted, stout made with depth of rib. Top: 30% CED, 40% BW, 10% WW, 10% YW, 10% RADG, 35% SC, 30% HP, 3% Milk, 20% Doc, 40% PAP, 20% CW, 25% MB, 30% RE, 2% \$W, 25% \$F, 10% \$G, 15% \$B, 20% \$C. 205(108), 365(103)

## 273 T/D Reno 087

BULL REG: 19818071 DOB: 1/14/20 TAT: 087

KM Broken Bow 002

Spring Cove Reno 4021

Spring Cove Liza 021

Sitz Upward 307R

B/R Blossom 1102

River Hills Blossom R643

ULTRASOUND			CARCASS	
% IMF	4.33		CW	47
RE	12.5		MARB	0.97
Rib Fat	0.23		REA	0.61
			FAT	-0.052

ANGUSGS

PERFORMANCE				FEED/MAT. EFFICIENCY			SVALUES		
CED	BW	WW	YW	RADG	DMI	DOC	\$M	\$W	\$F
10	0.0	74	128	0.25	1.63	18	63	95	75
Hfrs	Act BW	Adj WW	Adj YW	HP	CEM	MILK	\$G	\$B	\$C
<input checked="" type="checkbox"/>	74	767	1354	13.7	9	41	72	147	254
<input checked="" type="checkbox"/>									

Dam is a beautiful donor in the program with a productive record: ACI 6 calves @ 396 days, 6WWR@110, 6YWR@104, 8%IMF@102, 8RE@100. Top: 20% CED, 25% BW, 10% WW, 10% YW, 30% SC, 30% HP, 35% CEM, 1% Milk, 40% CW, 15% MB, 1% \$W, 10% \$G, 25% \$B, 25% \$C. 205(109), 365(114), %IMF(127)

**Mindemann ICC Lady 1186 C07**



*Swigart*

**#19895805 - Dam of Lot 274, 283-285**



**LOT 274**

**274 T/D Reno F988**

<b>BULL</b>	<b>REG:</b> 19895805	<b>DOB:</b> 12/31/19	<b>TAT:</b> 988
KM Broken Bow 002			
<b>Spring Cove Reno 4021</b>			
Spring Cove Liza 021			
EXAR Denver 2002B			
<b>Mindemann ICC Lady 1186 C07</b>			
R B Lady Credence 1186-890			

ULTRASOUND			CARCASS		
% IMF	3.06		CW	58	
RE	13.6		MARB	0.92	
Rib Fat	0.29		REA	0.69	
			FAT	-0.003	

PERFORMANCE				FEED/MAT. EFFICIENCY			SVALUES		
CED	BW	WW	YW	RADG	DMI	DOC	\$M	\$W	\$F
2	2.1	83	139	0.29	1.25	19	67	87	96
<input checked="" type="checkbox"/> Hfrs	Act BW	Adj WW	Adj YW	HP	CEM	MILK	\$G	\$B	\$C
<input checked="" type="checkbox"/> Cows	75	838	1284	17.1	9	29	67	163	278

Great growth and carcass merit with heifer pregnancy out of a great donor cow. Top: 2% WW, 4% YW, 15% RADG, 3% HP, 25% Milk, 15% CW, 15% MB, 30% RE, 30% \$M, 2% \$W, 20% \$F, 10% \$G, 10% \$B, 10% \$C.

**REFERENCE SIRE**



**SPRING COVE TL CAT D13**

**#18582235 / Sire of Lots 71-73, 276-280**

CED	BW	WW	YW	DOC	HP	CEM	MILK
9	-0.7	56	101	28	9.5	11	28
CW	MARB	RE	\$W	\$F	\$G	\$B	\$C
31	0.59	0.93	63	69	55	124	208

In the spring of 2017, we looked for a bull to follow the A.I. on the best set replacement heifers in the history of the program. We gave \$44,500 for the Triple L / Spring Cove sire, Spring Cove TL "Cat" D13, top selling bull of their 2017 sale. The soundness, power, libido and semen producing ability of this sire is exceptional. We really like his mother and her udder is superb. To top it off, he has excelled as a calving ease sire with muscle. "Cat" was the sire of the high-s elling \$30,000 T/D Tiger 8106 to Jocko Valley of Arlee, MT.

**275 T/D Reno 0335**

<b>BULL</b>	<b>REG:</b> 19830156	<b>DOB:</b> 3/4/20	<b>TAT:</b> 0335
KM Broken Bow 002			
<b>Spring Cove Reno 4021</b>			
Spring Cove Liza 021			
GAR-EGL Protege			
<b>JVC Rosa B4401</b>			
River Hills Rosa X374			

ULTRASOUND			CARCASS		
% IMF	3.26		CW	56	
RE	11.3		MARB	0.87	
Rib Fat	0.21		REA	0.74	
			FAT	-0.023	

PERFORMANCE				FEED/MAT. EFFICIENCY			SVALUES		
CED	BW	WW	YW	RADG	DMI	DOC	\$M	\$W	\$F
7	1.9	82	139	0.27	1.65	21	71	92	97
<input checked="" type="checkbox"/> Hfrs	Act BW	Adj WW	Adj YW	HP	CEM	MILK	\$G	\$B	\$C
<input checked="" type="checkbox"/> Cows	77	612	1078	14.5	8	32	67	164	284

Great performance and carcass merit out of a great cow family. Flush sister sells as Lot 337. Top: 2% WW, 4% YW, 25% RADG, 25% SC, 20% HP, 35% CEM, 10% Milk, 40% Doc, 30% CW, 20% MB, 20% RE, 20% \$M, 1% \$W, 15% \$F, 10% \$G, 10% \$B, 5% \$C.

**276 T/D Cat 0351**

<b>BULL</b>	<b>REG:</b> 19785589	<b>DOB:</b> 3/11/20	<b>TAT:</b> 0351
Basin Bonus 4345			
<b>Spring Cove TL Cat D13</b>			
TL Ruby 4143			
JVC Cavalry V3326			
<b>T/D Miss Wix 777</b>			
B/R Miss Wix 311			

ULTRASOUND			CARCASS		
% IMF	3.39		CW	63	
RE	13.3		MARB	0.52	
Rib Fat	0.34		REA	1.08	
			FAT	0.024	

PERFORMANCE				FEED/MAT. EFFICIENCY			SVALUES		
CED	BW	WW	YW	RADG	DMI	DOC	\$M	\$W	\$F
12	-0.1	74	132	0.26	1.56	25	55	81	103
<input checked="" type="checkbox"/> Hfrs	Act BW	Adj WW	Adj YW	HP	CEM	MILK	\$G	\$B	\$C
<input checked="" type="checkbox"/> Cows	80	731	N/A	13.0	9	29	51	154	255

Calving ease big time growth spread. Top: 10% CED, 25% BW, 10% WW, 10% YW, 35% RADG, 40% SC, 35% HP, 25% Milk, 20% Doc, 25% PAP, 10% CW, 3% RE, 5% \$W, 10% \$F, 35% \$G, 15% \$B, 20% \$C. 205(108)

**277 T/D Cat 0288**

<b>BULL</b>	<b>REG:</b> 19785552	<b>DOB:</b> 2/22/20	<b>TAT:</b> 0288
Basin Bonus 4345			
<b>Spring Cove TL Cat D13</b>			
TL Ruby 4143			
B/R Warrior 461			
<b>T/D Ruth 744</b>			
B/R Ruth 546			

ULTRASOUND			CARCASS		
% IMF	2.19		CW	44	
RE	10.1		MARB	1.03	
Rib Fat	0.07		REA	0.77	
			FAT	0.020	

PERFORMANCE				FEED/MAT. EFFICIENCY			SVALUES		
CED	BW	WW	YW	RADG	DMI	DOC	\$M	\$W	\$F
-1	2.7	63	108	0.25	0.44	12	39	63	86
<input checked="" type="checkbox"/> Hfrs	Act BW	Adj WW	Adj YW	HP	CEM	MILK	\$G	\$B	\$C
<input checked="" type="checkbox"/> Cows		705	932	9.4	8	28	71	157	243

A high marbling bull here out of a good uddered cow who has bred back AI right on time and had a heifer calf on 2/2 this year. Grandam's ACI 4 calves @ 367 days. Top: 30% WW, 40% YW, 40% RADG, 20% DMI, 35% SC, 30% Milk, 10% MB, 20% RE, 35% \$W, 40% \$F, 10% \$G, 15% \$B, 35% \$C.





**278 T/D Cat 0231**

**BULL** REG: 19785514 DOB: 2/11/20 TAT: 0231

Basin Bonus 4345

Spring Cove TL Cat D13

TL Ruby 4143

PA Full Power 5497

T/D Lady Ida 7103

B/R Lady Ida 458

ULTRASOUND		CARCASS	
% IMF	2.90	CW	41
RE	13.0	MARB	0.78
Rib Fat	0.19	REA	0.94
		FAT	0.007



PERFORMANCE				FEED/MAT. EFFICIENCY			SVALUES		
CED	BW	WW	YW	RADG	DMI	DOC	\$M	\$W	\$F
10	-0.7	58	99	0.25	0.47	35	60	57	85
☑ Hfrs	Act BW	Adj WW	Adj YW	HP	CEM	MILK	\$G	\$B	\$C
☑ Cows	71	702	1084	10.9	12	20	63	148	252

We really like this bull. Big chested, long bodied in a moderate package. Maternal brother sold to the good cowboys at DeGering Livestock as Lot 184 for \$6,250 in 2020. Out of a beautiful, perfect uddered '5497' female with eight generations of proven B/R genetics. Will make a beautiful set of replacement heifers. Grandam's record: ACI 5 calves @ 354 days, 3YWR@105, 3%IMF@116, 3RE@106. Great-Grandam's record: ACI 8 calves @ 366 days, 8WWR@104, 8YWR@103, 8%IMF@111, 8RE@105. Top: 30% CED, 15% BW, 35% WW, 40% YW, 40% RADG, 15% CEM, 25% MB, 10% RE, 25% \$F, 15% \$G, 20% \$B, 20% \$C. 205(104), RE(108)

**279 T/D Cat 0247**

**BULL** REG: 19785526 DOB: 2/13/20 TAT: 0247

Basin Bonus 4345

Spring Cove TL Cat D13

TL Ruby 4143

Connealy Doc Neal

Vermilion E Pride Lucy 7116

Vermilion E Pride Lucy 5213

ULTRASOUND		CARCASS	
% IMF	3.16	CW	44
RE	8.8	MARB	0.36
Rib Fat	0.18	REA	0.57
		FAT	0.013



PERFORMANCE				FEED/MAT. EFFICIENCY			SVALUES		
CED	BW	WW	YW	RADG	DMI	DOC	\$M	\$W	\$F
9	0.0	62	114	0.27	0.97	26	41	67	81
☑ Hfrs	Act BW	Adj WW	Adj YW	HP	CEM	MILK	\$G	\$B	\$C
☑ Cows	71	700	1234	5.8	10	28	38	120	197

Dam is a calf raiser with a perfect udder and was our selection at Vermilion Ranch for our pick of the bred heifers. Maternal sister is retained in the program and caught to the first AI and calved this January as a first calf heifer. Top: 30% CED, 25% BW, 30% WW, 30% YW, 25% RADG, 35% SC, 35% CEM, 30% Milk, 35% RE, 20% \$W. 205(103), 365(104)

**280 T/D Cat 0336**

**BULL** REG: 19785577 DOB: 3/4/20 TAT: 0336

Basin Bonus 4345

Spring Cove TL Cat D13

TL Ruby 4143

Spring Cove TL Warrior 2058

T/D Erica Eline 7100

B/R Miss Alpine 1014

ULTRASOUND		CARCASS	
% IMF	3.08	CW	28
RE	11.8	MARB	1.22
Rib Fat	0.12	REA	0.73
		FAT	0.000



PERFORMANCE				FEED/MAT. EFFICIENCY			SVALUES		
CED	BW	WW	YW	RADG	DMI	DOC	\$M	\$W	\$F
12	-0.7	48	86	0.24	0.00	16	41	44	75
☑ Hfrs	Act BW	Adj WW	Adj YW	HP	CEM	MILK	\$G	\$B	\$C
☑ Cows	80	604	1023	9.4	13	19	81	156	243

Calving ease and with superb marbling in his blood, +1.22 marbling EPD (top 3% of the entire breed). Grandam is a donor in the program by "Ambush 28" and has an ACI of 7 calves @ 428 days while being flushed. Top: 10% CED, 15% BW, 4% DMI, 10% CEM, 25% PAP, 3% MB, 30% RE, 2% \$G, 15% \$B, 30% \$C. RE(102)

**281 T/D Cat 8252-0401**

**BULL** REG: 19763728 DOB: 2/1/20 TAT: 0401

Spring Cove TL Cat D13

T/D Cat 8252

DD Lady Ida 501

B/R MVP 5247

DD Young Lucy 804

B/R Young Lucy 8577

ULTRASOUND		CARCASS	
% IMF	3.38	CW	47
RE	13.0	MARB	0.49
Rib Fat	0.20	REA	0.86
		FAT	-0.027



PERFORMANCE				FEED/MAT. EFFICIENCY			SVALUES		
CED	BW	WW	YW	RADG	DMI	DOC	\$M	\$W	\$F
-1	2.6	62	110	0.25	0.61	21	48	71	89
☐ Hfrs	Act BW	Adj WW	Adj YW	HP	CEM	MILK	\$G	\$B	\$C
☑ Cows	80	757	1285	11.4	9	38	51	141	231

Length of body and bone. Top: 35% WW, 40% YW 35% CEM, 1% Milk, 35% CW, 15% RE, 15% \$W, 35% \$F, 40% \$G, 40% \$B. 205(107), RE(108)

**282 T/D Bonus 0259**

<b>BULL</b>	<b>REG:</b> 19829669	<b>DOB:</b> 2/14/20	<b>TAT:</b> 0259
Basin Payweight 1682			
<b>Basin Bonus 4345</b>			
Basin Erica 2223			
Spring Cove TL Consensus2021			
<b>Spring Cove Carol 538</b>			
Spring Cove Carol 302			

ULTRASOUND		CARCASS	
% IMF	3.01	CW	29
RE	11.6	MARB	0.44
Rib Fat	0.22	REA	0.39
		FAT	0.038



PERFORMANCE				FEED/MAT. EFFICIENCY			SVALUES		
CED	BW	WW	YW	RADG	DMI	DOC	\$M	\$W	\$F
14	-2.7	54	96	0.21	0.76	34	55	71	61
<input checked="" type="checkbox"/> Hfrs	Act BW	Adj WW	Adj YW	HP	CEM	MILK	\$G	\$B	\$C
<input checked="" type="checkbox"/> Cows	64	644	1188	6.2	15	33	37	99	183

Super calving ease 'Bonus' son out of a fertile dam that posted an ACI of 4 calves @ 370 days. The "Bonus" females in production look tremendous. Top: 4% CED, 2% BW, 30% SC, 1% CEM, 10% Milk, 20% \$W.



**Basin Bonus 4345**

#17904142 - Sire of Lot 282

**Lots 283-285  
Flush Brothers**

Rare mating here out of a new donor to the program who struck us with her incredible phenotype and high carcass merit and we had to add her to the program. The "C07" cow is an absolute show stopper on the hoof. The sire is known for his extra length and producing big gaining sons who pass it on to their progeny and now that he is deceased and semen is limited it makes these sons even more special.

**283 T/D Incredible 010**

<b>BULL</b>	<b>REG:</b> 19895807	<b>DOB:</b> 2/11/20	<b>TAT:</b> 010
Musgrave Invision			
<b>Panther Cr Incredible 6704</b>			
Panther Cr JH Blackbird 409			
EXAR Denver 2002B			
<b>Mindemann ICC Lady 1186 C07</b>			
R B Lady Credence 1186-890			

ULTRASOUND		CARCASS	
% IMF	3.92	CW	43
RE	12.6	MARB	0.86
Rib Fat	0.38	REA	0.49
		FAT	0.068



PERFORMANCE				FEED/MAT. EFFICIENCY			SVALUES		
CED	BW	WW	YW	RADG	DMI	DOC	\$M	\$W	\$F
2	1.9	77	129	0.24	1.07	15	69	82	75
<input checked="" type="checkbox"/> Hfrs	Act BW	Adj WW	Adj YW	HP	CEM	MILK	\$G	\$B	\$C
<input checked="" type="checkbox"/> Cows	80	696	1264	14.9	7	26	56	131	239

A very complete and smooth made bull that is easy to see with great growth EPD. Top: 5% WW, 10% YW, 15% HP, 40% Milk, 35% PAP, 20% MB, 20% \$M, 5% \$W, 25% \$G, 35% \$C. 205(103), 365(102), RE(107)



**Panther CR Incredible 6704**

#18672855 - Sire of Lots 283-285



**Mindemann ICC Lady 1186 C07**

#19895805 - Dam of Lot 274, 283-285

**284 T/D Incredible F011**

<b>BULL</b>	<b>REG:</b> 19895808	<b>DOB:</b> 2/12/20	<b>TAT:</b> 011
Musgrave Invision			
<b>Panther Cr Incredible 6704</b>			
Panther Cr JH Blackbird 409			
EXAR Denver 2002B			
<b>Mindemann ICC Lady 1186 C07</b>			
R B Lady Credence 1186-890			

ULTRASOUND		CARCASS	
% IMF	4.28	CW	50
RE	11.0	MARB	1.00
Rib Fat	0.28	REA	0.60
		FAT	0.021



PERFORMANCE				FEED/MAT. EFFICIENCY			SVALUES		
CED	BW	WW	YW	RADG	DMI	DOC	\$M	\$W	\$F
10	-1.0	74	128	0.30	0.80	12	69	90	92
<input checked="" type="checkbox"/> Hfrs	Act BW	Adj WW	Adj YW	HP	CEM	MILK	\$G	\$B	\$C
<input checked="" type="checkbox"/> Cows	68	658	1183	14.8	12	33	67	160	277

Good, long bodied bull with great capacity and bonus calving ease with a great EPD profile. Outstanding birth to growth spread and feed efficiency that will sire a high performing set of feeders. Top: 20% CED, 10% BW, 10% WW, 10% YW, 10% RADG, 40% DMI, 15% HP, 15% CEM, 10% Milk, 15% PAP, 30% CW, 10% MB, 25% \$M, 2% \$W, 25% \$F, 10% \$G, 15% \$B, 10% \$C. %IMF(108)

**285 T/D Incredible F019**

<b>BULL</b>	<b>REG:</b> 19896509	<b>DOB:</b> 2/17/20	<b>TAT:</b> 019
Musgrave Invision			
<b>Panther Cr Incredible 6704</b>			
Panther Cr JH Blackbird 409			
EXAR Denver 2002B			
<b>Mindemann ICC Lady 1186 C07</b>			
R B Lady Credence 1186-890			

ULTRASOUND		CARCASS	
% IMF	3.67	CW	53
RE	11.4	MARB	0.90
Rib Fat	0.21	REA	0.26
		FAT	0.026



PERFORMANCE				FEED/MAT. EFFICIENCY			SVALUES		
CED	BW	WW	YW	RADG	DMI	DOC	\$M	\$W	\$F
6	1.6	79	141	0.31	1.10	14	55	88	95
<input checked="" type="checkbox"/> Hfrs	Act BW	Adj WW	Adj YW	HP	CEM	MILK	\$G	\$B	\$C
<input checked="" type="checkbox"/> Cows	78	639	1241	17.3	6	34	58	153	253

Performance and heifer pregnancy out of a great donor. Top: 4% WW, 3% YW, 5% RADG, 25% SC, 3% HP, 5% Milk, 25% CW, 20% MB, 2% \$W, 20% \$F, 25% \$G, 20% \$B, 25% \$C.

**B/R Pride 1551**

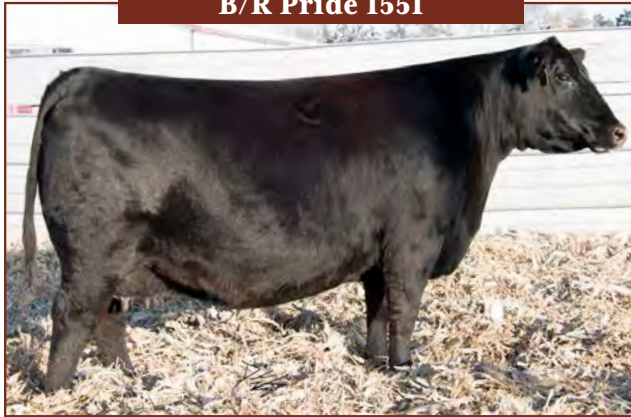

#17050115 - Dam of Lots 6-7, 197-199, 254, 286, 314

**B/R Blackcap Empress 2247**



#17382043 - Dam of Lots 8-9, 108-109, 288

**286 T/D Innovation 0332**

**BULL** REG: 19785575 DOB: 3/4/20 TAT: 0332

Connealy Impression

**MAR Innovation 251**

MAR Final Kahuna 856

B/R 65R Genesis

**B/R Pride 1551**

Cliffsides G M Pride 3244

ULTRASOUND		CARCASS	
% IMF	2.41	CW	39
RE	13.5	MARB	0.75
Rib Fat	0.10	REA	0.56
		FAT	-0.014

**ANGUSGS**

PERFORMANCE				FEED/MAT. EFFICIENCY			SVALUES		
CED	BW	WW	YW	RADG	DMI	DOC	\$M	\$W	\$F
6	1.6	59	105	0.23	0.55	17	71	64	74
<input checked="" type="checkbox"/> Hfrs	Act BW	Adj WW	Adj YW	HP	CEM	MILK	\$G	\$B	\$C
<input checked="" type="checkbox"/> Cows	85	721	1262	9.8	11	27	58	132	242

Really complete, super sound with all the bones in the right spot and scanned a big ribeye. Top: 25% DMI, 25% CEM, 35% Milk, 10% PAP, 30% MB, 20% \$M, 30% \$W, 25% \$G, 35% \$C. RE(117)



**LOT 288**

**Casino Annie K48**



#17713662 - Dam of Lot 190-191, 287

**288 T/D Power Surge 0389**

**BULL** REG: 19824336 DOB: 3/7/20 TAT: 0389

PA Power Tool 9108

**Connealy Power Surge 3115**

Basha of Conanga 1475

DB True Value 987 of B/R

**B/R Blackcap Empress 2247**

B/R Blackcap Empress 9154

ULTRASOUND		CARCASS	
% IMF	3.44	CW	36
RE	10.6	MARB	0.82
Rib Fat	0.18	REA	0.44
		FAT	0.041

**ANGUSGS**

PERFORMANCE				FEED/MAT. EFFICIENCY			SVALUES		
CED	BW	WW	YW	RADG	DMI	DOC	\$M	\$W	\$F
15	0.3	58	105	0.25	0.68	17	81	73	76
<input checked="" type="checkbox"/> Hfrs	Act BW	Adj WW	Adj YW	HP	CEM	MILK	\$G	\$B	\$C
<input checked="" type="checkbox"/> Cows	75	567	1165	17.5	11	33	55	131	251

Calving ease out of a great donor in the program. Dam's record: 5BWR@101, 5WWR@107, 5YWR@106, 15%IMF@105, 15RE@104. Grandam is a "Bextor" with an outstanding record: ACI 7 calves @ 370 days, 7WWR@107, 7YWR@108, 7RE@104. Top: 2% CED, 30% BW, 30% DMI, 2% HP, 25% CEM, 10% Milk, 20% MB, 4% \$M, 15% \$W, 25% \$G, 25% \$C. %IMF(105)

**287 T/D In Focus 086**

**BULL** REG: 19785640 DOB: 1/14/20 TAT: 086

Mytty In Focus

**Connealy In Focus 4925**

Black Cana of Conanga 206

DPL Upward L70

**Casino Annie K48**

Casino Annie G64

ULTRASOUND		CARCASS	
% IMF	3.97	CW	56
RE	12.3	MARB	0.44
Rib Fat	0.27	REA	0.78
		FAT	0.006

**ANGUSGS**

PERFORMANCE				FEED/MAT. EFFICIENCY			SVALUES		
CED	BW	WW	YW	RADG	DMI	DOC	\$M	\$W	\$F
7	2.1	74	124	0.28	0.92	25	58	72	98
<input type="checkbox"/> Hfrs	Act BW	Adj WW	Adj YW	HP	CEM	MILK	\$G	\$B	\$C
<input checked="" type="checkbox"/> Cows	93	744	1283	15.6	11	25	45	143	243

A stout bull with a lot of substance to him out of the famed, "K48" dam of Casino Bomber N33. He makes the ground shake when he walks. Full sister is one of our favorite heifer calves that was retained in the program. This one will make an incredible set of females. Top: 10% WW, 15% YW, 20% RADG, 10% HP, 15% CEM, 20% Doc, 20% CW, 20% RE, 15% \$W, 15% \$F, 30% \$B, 35% \$C. %IMF(115)

**Connealy In Focus 4925**

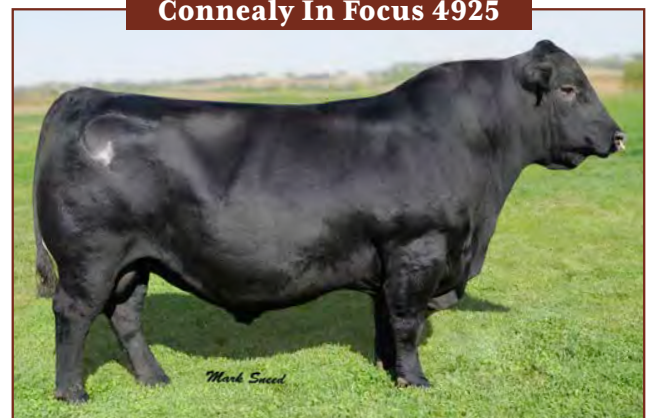

#17382043 - Sire of Lots 89, 94, 287



**LOT 289**

**G A R Prophet**



#16295688 - Grandsire of Lots 289-290



**LOT 290**

**289 T/D Prophet 0A45**

**BULL** REG: 19773458 DOB: 2/20/20 TAT: 0A45

G A R Prophet  
 G A R Prophet K263  
 Chair Rock 5050 G A R 1131  
 A A R Ten X 7008 S A

R/M Rita 7295  
 R/M Rita 1F93

ULTRASOUND		CARCASS	
% IMF	N/A	CW	80
RE	N/A	MARB	1.32
Rib Fat	N/A	REA	0.54
		FAT	0.023

**ANGUSGS**

PERFORMANCE				FEED/MAT. EFFICIENCY			SVALUES		
CED	BW	WW	YW	RADG	DMI	DOC	\$M	\$W	\$F
8	2.8	89	166	0.34	2.55	22	83	97	117
<input type="checkbox"/> Hfrs	Act BW	Adj WW	Adj YW	HP	CEM	MILK	\$G	\$B	\$C
<input checked="" type="checkbox"/> Cows	89	772	N/A	14.5	13	35	81	198	340

Wild EPD profile here with one of the highest \$C in the offering (+\$340 \$C) and incredible growth with weaning and yearling weights in the top 1% of the breed. He is in the top 1% of the entire breed for seven different EPDS. This is a cool dude with a herd bull look. Top: 35% CED, 1% WW, 15% YW, 1% RADG, 15% HP, 10% CED, 4% Milk, 1% CW, 2% MB, 3% \$M, 1% \$W, 3% \$F, 2% \$G, 1% \$B, 1% C.

**290 T/D Prophet 0A24**

**BULL** REG: 19781609 DOB: 2/3/20 TAT: 0A24

G A R Prophet  
 G A R Prophet K263  
 Chair Rock 5050 G A R 1131  
 Basin Payweight 1682

R/M Rita 7133  
 Deer Valley Rita 9905

ULTRASOUND		CARCASS	
% IMF	N/A	CW	53
RE	N/A	MARB	1.11
Rib Fat	N/A	REA	0.77
		FAT	0.033

**ANGUSGS**

PERFORMANCE				FEED/MAT. EFFICIENCY			SVALUES		
CED	BW	WW	YW	RADG	DMI	DOC	\$M	\$W	\$F
13	-0.7	70	121	0.27	1.21	16	68	88	92
<input checked="" type="checkbox"/> Hfrs	Act BW	Adj WW	Adj YW	HP	CEM	MILK	\$G	\$B	\$C
<input checked="" type="checkbox"/> Cows	65	587	N/A	6.8	13	31	74	166	283

A heifer bull with a great pedigree with the mother by Pathfinder sire "Payweight 1682" and the grandmother out of an "Ambush 28". Tremendous carcass value with a 1.11 marbling EPD for top 10% of the entire breed and all the \$Values being in the top 25% of the breed. Top: 10% CED, 15% BW, 15% WW, 20% YW, 25% RADG, 10% CEM, 10% Milk, 25% CW, 10% MB, 20% RE, 20% \$M, 2% \$W, 25% \$F, 5% \$G, 10% \$B, 10% \$C.

Connealy Mainstay

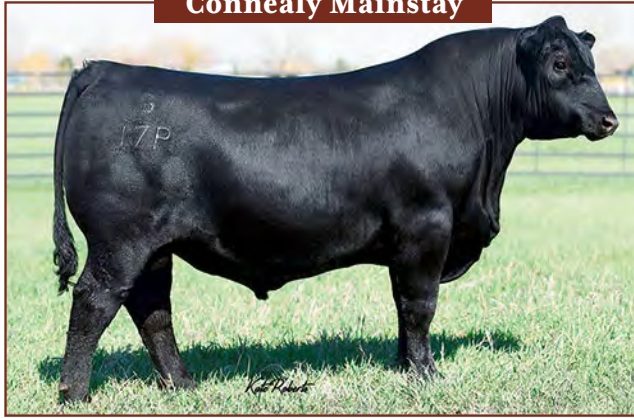

#18839231 - Sire of Lot 291

Jindra Blackout



#18996457 - Sire of Lot 292

Jet S S X144



#16715036 - Dam of Lot 291

Poss Pride 5163



#18348384 - Dam of Lot 292

291 T/D Mainstay 0155

BULL REG: 19818332 DOB: 1/26/20 TAT: 0155

Connealy Glory 4127

Connealy Mainstay

Jayce of Conanga 318E  
B/R New Day 454

Jet S S X144

JET S S T151

ULTRASOUND		CARCASS	
% IMF	3.72	CW	34
RE	9.6	MARB	0.79
Rib Fat	0.11	REA	0.79
		FAT	-0.019



	PERFORMANCE			FEED/MAT. EFFICIENCY			SVALUES		
	CED	BW	WW	YW	RADG	DMI	DOC	\$M	\$W
19	-3.4	59	117	0.29	1.15	19	62	64	85
<input checked="" type="checkbox"/> Hfrs	Act BW	Adj WW	Adj YW	HP	CEM	MILK	\$G	\$B	\$C
<input checked="" type="checkbox"/> Cows	56	489	1017	12.3	10	24	63	149	255

Ultra-calving ease bull. He is the natural calf out of "Niagara's" mother. Dam is big-bodied, wide-based and powerful with a quality udder. Dam record: ACI 8 calves @ 420 days, 7BWR@95, 6WWR@100, 5YWR@103, 20RE@100. Top: 1% CED, 1% BW, 25% YW, 15% RADG, 40% HP, 35% CEM, 15% PAP, 25% MB, 20% RE, 30% \$W, 35% \$F, 15% \$G, 20% \$B, 20% \$C. %IMF(108)

S S Niagara Z29



Select Sires & Maternal Brother to Lot 291

292 T/D Blackout 0343

BULL REG: 19785582 DOB: 3/5/20 TAT: 0343

Jindra Acclaim

Jindra Blackout

Jindra Judy J 1314 3150  
Poss Hoover Dam 2509

Poss Pride 5163

Poss Pride 9526

ULTRASOUND		CARCASS	
% IMF	2.49	CW	76
RE	12.6	MARB	0.67
Rib Fat	0.12	REA	0.94
		FAT	-0.038



	PERFORMANCE			FEED/MAT. EFFICIENCY			SVALUES		
	CED	BW	WW	YW	RADG	DMI	DOC	\$M	\$W
1	3.8	74	136	0.29	1.72	10	45	78	118
<input checked="" type="checkbox"/> Hfrs	Act BW	Adj WW	Adj YW	HP	CEM	MILK	\$G	\$B	\$C
<input checked="" type="checkbox"/> Cows	85	729	1289	9.8	8	36	61	180	278

Maternal brother to the \$69,000 herd sire, "Maverick". Dam's record: 2WWR@118, 1YWR@116, 3%IMF@102, 3RE@108. Top: 10% WW, 5% YW, 15% RADG, 3% Milk, 2% CW, 35% MB, 15% RE, 10% \$W, 2% \$F, 15% \$G, 3% \$B, 10% \$C. RE(110)

294 T/D Eclipse 0354

BULL REG: 19785592 DOB: 3/12/20 TAT: 0354

SydGen Exceed 3223

BoPat Eclipse 816

BoPat Blackcap 429  
Spring Cove TL Cat D13

T/D Young Lucy 8157

B/R Young Lucy 6119

ULTRASOUND		CARCASS	
% IMF	3.71	CW	46
RE	10.4	MARB	0.90
Rib Fat	0.18	REA	0.81
		FAT	0.005



	PERFORMANCE			FEED/MAT. EFFICIENCY			SVALUES		
	CED	BW	WW	YW	RADG	DMI	DOC	\$M	\$W
0	3.4	62	110	0.25	0.74	24	40	62	91
<input checked="" type="checkbox"/> Hfrs	Act BW	Adj WW	Adj YW	HP	CEM	MILK	\$G	\$B	\$C
<input checked="" type="checkbox"/> Cows	80	636	B/A	5.6	4	29	67	158	245

Out of a first calf "Cat" daughter who also has a ton of carcass merit. Top: 30% WW, 30% YW, 35% RADG, 35% DMI, 25% SC, 25% Milk, 20% Doc, 40% CW, 15% MB, 15% RE, 35% \$W, 25% \$F, 10% \$G, 15% \$B, 30% \$C.

**T/D Lady Ida 807**



#19120658 - Dam of Lot 293 and Sold for \$11,500 in our 2019 Sale to KTO, Inc.

**293 T/D Eclipse 0349**

**BULL** REG: 19785992 **DOB:** 3/10/20 **TAT:** 0349  
 SydGen Exceed 3223  
**BoPat Eclipse 816**  
 BoPat Blackcap 429  
 B/R MVP 5247  
**T/D Lady Ida 807**  
 DD Lady Ida 6175

PERFORMANCE				FEED/MAT. EFFICIENCY			SVALUES		
CEW	BW	WW	YW	RADG	DMI	DOC	\$M	\$W	\$F
4	2.6	50	89	0.25	0.20	12	74	63	86
<input type="checkbox"/> Hfrs	Act BW	Adj WW	Adj YW	HP	CEM	MILK	\$G	\$B	\$C
<input checked="" type="checkbox"/> Cows	78	608	1112	13.8	11	36	73	159	280

ULTRASOUND		CARCASS	
% IMF	3.68	CW	37
RE	10.3	MARB	1.05
Rib Fat	0.13	REA	0.70
		FAT	-0.007

**ANGUSGS**

A good footed "Eclipse" with feed efficiency, milk (top 3% of the breed) and marbling (top 10% of the breed) out of a beautifully made "MVP" daughter and Lot 807 to KTO Inc for \$11,500 in 2019. Top 35% of the entire breed for all \$Values. Top: 35% RADG, 10% DMI, 15% SC, 25% HP, 25% CEM, 3% Milk, 10% MB, 25% RE, 15% \$M, 35% \$W, 30% \$F, 5% \$F, 10% \$B, 5% \$C. %IMF(112)

**295 T/D Eclipse H189**

**BULL** REG: 19873049 **DOB:** 3/23/20 **TAT:** H189  
 SydGen Exceed 3223  
**BoPat Eclipse 816**  
 BoPat Blackcap 429  
 K C F Bennett TheRock A473  
**Barstow Queen F143**  
 Barstow Queen AA D145

PERFORMANCE				FEED/MAT. EFFICIENCY			SVALUES		
CEW	BW	WW	YW	RADG	DMI	DOC	\$M	\$W	\$F
4	1.2	50	96	0.26	0.24	19	51	63	85
<input type="checkbox"/> Hfrs	Act BW	Adj WW	Adj YW	HP	CEM	MILK	\$G	\$B	\$C
<input checked="" type="checkbox"/> Cows	N/A	N/A	N/A	11.9	7	37	54	139	231

ULTRASOUND		CARCASS	
% IMF	N/A	CW	36
RE	N/A	MARB	0.70
Rib Fat	N/A	REA	0.62
		FAT	0.015

**ANGUSGS**

Big scrotal EPD out of a first calf heifer out of a "Barstow Cash" daughter. Top: 35% RADG, 10% DMI, 1% SC, 2% Milk, 35% MB, 40% RE, 30% \$W, 35% \$F, 30% \$G, 35% \$B, 40% \$C.

**296 T/D Legacy 0338**

**BULL** REG: 19785579 **DOB:** 3/5/20 **TAT:** 0338  
 JVC Cavalry V3326  
**T/D Legacy of B/R 7202**  
 B/R Kildonan Erica 5206  
 V A R Reserve 1111  
**Jacs Reserve 4529**  
 Jacs Blackcap Empress 2921

ULTRASOUND		CARCASS	
% IMF	N/A	CW	48
RE	N/A	MARB	0.55
Rib Fat	N/A	REA	0.57
		FAT	0.029

**ANGUSGS**

PERFORMANCE				FEED/MAT. EFFICIENCY			SVALUES		
CEW	BW	WW	YW	RADG	DMI	DOC	\$M	\$W	\$F
15	-2.1	58	115	0.28	1.46	25	49	53	94
<input checked="" type="checkbox"/> Hfrs	Act BW	Adj WW	Adj YW	HP	CEM	MILK	\$G	\$B	\$C
<input checked="" type="checkbox"/> Cows	65	569	N/A	11.5	14	18	46	139	229

Sleep all night calving ease that doesn't sacrifice performance. Dam's record: ACI 4 calves @ 382 days, 4BWR@99, 4WWR@102, 3YWR@102. Top: 2% CED, 3% BW, 25% YW, 20% RADG, 5% CEM, 20% Doc, 35% CW, 20% \$F, 35% \$B.

**297 T/D Full Power 5497-0353**

**BULL** REG: 19785591 **DOB:** 3/11/20 **TAT:** 0353  
 PA Full Power 1208  
**PA Full Power 5497**  
 B/R Blackbird 8476  
 Basin Bonus 4345  
**CCC Elite 1715**  
 CCC Elite 1505

ULTRASOUND		CARCASS	
% IMF	2.67	CW	63
RE	10.4	MARB	0.92
Rib Fat	0.15	REA	0.63
		FAT	0.000

**ANGUSGS**

PERFORMANCE				FEED/MAT. EFFICIENCY			SVALUES		
CEW	BW	WW	YW	RADG	DMI	DOC	\$M	\$W	\$F
2	2.4	70	121	0.24	1.35	17	50	70	106
<input type="checkbox"/> Hfrs	Act BW	Adj WW	Adj YW	HP	CEM	MILK	\$G	\$B	\$C
<input checked="" type="checkbox"/> Cows	88	651	N/A	11.5	5	27	66	172	273

Out of a first calf heifer by "Reserve" who is perfect uddered and a big time cow. Top: 15% WW, 20% YW, 35% Milk, 10% CW, 15% MB, 40% RE, 20% \$W, 10% \$F, 10% \$G, 5% \$B, 10% \$C.

**298 T/D Foundation H106**

**BULL** REG: 19935254 **DOB:** 1/28/20 **TAT:** H106  
 G A R Progress  
**Leachman Foundation G081D**  
 TCR Ever Focus XG071  
 Thomas Navigator 5771  
**Thomas Lucy 8159**  
 Thomas Lucy 4104

ULTRASOUND		CARCASS	
% IMF	N/A	CW	55
RE	N/A	MARB	0.65
Rib Fat	N/A	REA	1.11
		FAT	0.020

**ANGUSGS**

PERFORMANCE				FEED/MAT. EFFICIENCY			SVALUES		
CEW	BW	WW	YW	RADG	DMI	DOC	\$M	\$W	\$F
16	-0.7	58	103	0.25	0.27	5	57	80	107
<input checked="" type="checkbox"/> Hfrs	Act BW	Adj WW	Adj YW	HP	CEM	MILK	\$G	\$B	\$C
<input checked="" type="checkbox"/> Cows	102	N/A	N/A	6.8	8	40	58	165	271

Extreme calving ease bull with high milk and great carcass EPDs (+1.11 RE, top 2% of the breed) out of a first calf heifer. Top: 1% CED, 15% BW, 40% RADG, 10% DMI, 1% Milk, 5% PAP, 20% CW, 40% MB, 2% RE, 10% \$W, 10% \$F, 25% \$G, 10% \$B, 15% \$C.

*Calves sired by the "most of the best" at Christie Tipps Ranch in Miami, TX!*



299 T/D Foundation H206

<b>BULL</b> REG: 19935221 DOB: 1/30/20 TAT: H206	
G A R Progress	
<b>Leachman Foundation 6081D</b>	
TCR Ever Focus XG071 A & B SpotLite 3065	
<b>Thomas Lucy 8110</b> Thomas Lucy 6268	
<b>ULTRASOUND</b>	<b>CARCASS</b>
% IMF N/A	CW 43
RE N/A	MARB 0.96
Rib Fat N/A	REA 0.47
FAT 0.033	

Excellent calving ease out of a first calf heifer and an added bonus of carcass merit. Top: 10% CED, 15% BW, 40% YW, 40% RADG, 35% CEM, 3% Milk, 15% MB, 20% \$W, 35% \$F, 15% \$G, 25% \$B, 35% \$C.

303 T/D Acclaim H102

<b>BULL</b> REG: 19874740 DOB: 1/22/20 TAT: H102	
Jindra 3rd Dimension	
<b>Jindra Acclaim</b>	
Jindra Blackbird Lassy 1111 G A R 100X	
<b>Thomas Empress 8032</b> Thomas Empress 3162	
<b>ULTRASOUND</b>	<b>CARCASS</b>
% IMF N/A	CW 50
RE N/A	MARB 0.69
Rib Fat N/A	REA 0.61
FAT -0.031	

Big crested and long bodied bull who weaned off first calf heifer big. Top: 20% BW, 20% HP, 30% Milk, 40% Doc, 25% PAP, 30% CW, 35% MB, 35% \$M, 30% \$W, 20% \$F, 25% \$G, 20% \$B, 20% \$C.

300 T/D Red Sky 0368

<b>BULL</b> REG: 19785601 DOB: 3/19/20 TAT: 0368	
Musgrave Big Sky 1525	
<b>T/D Red Sky 7780</b>	
BAF Annie 4323 44 Stimulus 8523	
<b>B/R Blackbird 1146</b> B/R Blackbird 318	
<b>ULTRASOUND</b>	<b>CARCASS</b>
% IMF 3.29	CW 55
RE 10.8	MARB 0.97
Rib Fat 0.14	REA 0.77
FAT 0.011	

A real balanced EPD profile out of a long time productive cow. Dam ACI 7 calves @ 398 days. Top: 35% WW, 35% YW, 40% RADG, 10% Milk, 30% Doc, 10% PAP, 20% CW, 15% MB, 20% RE, 20% \$W, 10% \$F, 10% \$G, 10% \$B, 10% \$C.

304 T/D Determination 0286

<b>BULL</b> REG: 19829622 DOB: 2/21/20 TAT: 0286	
Spring Cove TL Cat D13	
<b>Spring Cove TL Determination</b>	
TL Jenni 4186 HA Sirloun 5423	
<b>Spring Cove Melody 793</b> Spring Cove Melody 4005	
<b>ULTRASOUND</b>	<b>CARCASS</b>
% IMF 3.14	CW 43
RE 12.0	MARB 0.57
Rib Fat 0.09	REA 0.82
FAT -0.002	

Spring of rib and smooth in his kind with growth, feed efficiency and heifer pregnancy. Top: 30% WW, 20% YW, 10% RADG, 30% DMI, 15% HP, 20% Doc, 25% RE, 20% \$M, 30% \$@, 25% \$F, 40% \$G, 35% \$B, 20% \$C. RE(103)

301 T/D Visionary H165

<b>BULL</b> REG: 19874264 DOB: 2/25/20 TAT: H165	
Bear Mtn Visionary 6517	
<b>Bear Mtn Visionary 8516</b>	
Bear Mtn Miss Manor 3152 EF Commando 1366	
<b>Bear Mtn Rita 7815</b> Bear Mtn Rita 5216	
<b>ULTRASOUND</b>	<b>CARCASS</b>
% IMF N/A	CW 22
RE N/A	MARB 0.97
Rib Fat N/A	REA 0.48
FAT 0.032	

Top: 10% CED, 30% BW, 25% HP, 2% CEM, 25% Milk, 15% MB, 30% \$M, 20% \$W, 15% \$G.

305 T/D Longevity 0266

<b>BULL</b> REG: 19828126 DOB: 2/15/20 TAT: 0266	
Sitz Longevity 556Z	
<b>Spring Cove TL Longevity D59</b>	
TL Blackcap 3134 SLL Titlelist X23	
<b>Spring Cove Blossom 486</b> Spring Cove Blossom 026	
<b>ULTRASOUND</b>	<b>CARCASS</b>
% IMF 2.61	CW 43
RE 10.9	MARB 0.79
Rib Fat 0.13	REA 0.68
FAT 0.017	

Sound and length out a dam out of the prominent "Blossom" cow family. Dam ACI 6 calves @ 362 days. Top: 10% HP, 35% CEM, 15% Milk, 15% PAP, 40% RE, 20% \$F, 35% \$G, 25% \$B, 30% \$C.

302 T/D Absolution H110

<b>BULL</b> REG: 19873597 DOB: 1/30/20 TAT: H110	
K C F Bennett Absolute	
<b>Thomas Absolution 6568</b>	
Thomas Elsa 21165 Quaker Hill Rampage 0A36	
<b>Thomas Georgann 8163</b> Thomas Georgann 5308	
<b>ULTRASOUND</b>	<b>CARCASS</b>
% IMF N/A	CW 45
RE N/A	MARB 0.72
Rib Fat N/A	REA 0.40
FAT 0.033	

Superb calving ease with excellent growth out of a first calf heifer that should work at elevation. Top: 2% CED, 10% BW, 15% WW, 15% YW, 20% SC, 10% CEM, 20% PAP, 40% CW, 30% MB, 10% \$W, 35% \$G.

306 T/D Wisdom 0306

<b>BULL</b> REG: 19813829 DOB: 2/27/20 TAT: 0306	
Sitz Wisdom 481T	
<b>Sitz Wisdom 297B</b>	
Sitz Barbaramere Nell 73T Spring Cove TL Drover 100T	
<b>Spring Cove Laura 463</b> Spring Cove Laura 94Z	
<b>ULTRASOUND</b>	<b>CARCASS</b>
% IMF 3.44	CW 52
RE 11.3	MARB 0.73
Rib Fat 0.18	REA 0.57
FAT 0.053	

Heifer bull out of a productive, good uddered cow. Dam record: ACI 5 calves @ 359 days, 4BWR@101, 4WWR@108, 5YWR@104. Top: 30% CED, 35% WW, 30% YW, 20% RADG, 40% SC, 30% HP, 30% Milk, 30% \$W, 30% \$F, 35% \$G, 35% \$B, 40% \$C. 205(102), %IMF(104)



# COW POWER

The depth of the POWER in our cow herd is the reason for the depth of the POWER in the bulls.



**B/R Pride 1551 - #17050115**  
Sire: B/R 65R Genesis



**B/R Pride 1421 - #17050107**  
Sire: B/R 65R Genesis



**B/R Blossom 1102 - #17093014**  
Sire: Sitz Upward 307R



**B/R Ruby of Tiffany 3210 - #17612472**  
Sire: Connealy Impression



**Musgrave Prim Lassie 163-386 - #17511838**  
Sire: Musgrave Foundation



**B/R Ruby of Tiffany 15 - #16949419**  
Sire: B/R New Frontier 095





Musgrave 316 Exclusive

### 310 Musgrave Prim Lassie 173-386

BULL REG: 17511839 DOB: 1/15/13 TAT: 173

Kessler's Frontman R001

**Musgrave Foundation**

MCATL Blackcap Juara 29-434

TC Boom Time 434

**SCR Prim Lassie 80634**

SCR Prim Lassie 60781

CARCASS	
CW	54
MARB	0.50
REA	0.54
FAT	0.014



PERFORMANCE				FEED / MAT. EFFICIENCY			SVALUES		
CED	BW	WW	YW	RADG	DMI	DOC	\$M	\$W	\$F
0	3.3	66	115	0.23	1.28	18	49	74	94
	Act BW	Adj WW	Adj YW	HP	CEM	MILK	\$G	\$B	SC
	70	597	1055	11.4	11	38	44	138	228



#18130471

A sale highlight of the entire sale season of a highly productive female that is the twin sister to the dam of Musgrave 316 Exclusive who has been the top semen seller at ST Genetics the past two years. "Exclusive's" calves have been marveled all across the nation for their great muscle shape, scale crushing power and amazing length. "Exclusive" is the sire of Lot 1 and the lead off heifer calf in the female sale, he is siring powerful sons and productive daughters, the "most of the best!"

"173" has a powerful production record with a nursing ratio of 5 calves @ 106 and YW ratio of 5 @ 101 with a birthweight ratio of 5 @ 97 and a highly productive calving interval of 6 calves @ 362 days. Mother is an elite female who is a Pathfinder and has a nursing ratio of 8 @ 107 and is one of the most powerful cows to ever step foot at Musgrave Angus. Perennial cow family here and "173" could start a legacy herd for any aspiring cattleman. Sells open and ready to flush.

### Musgrave Prim Lassie 163-386



#17511838 - Twin Sister to Lot 310

# ONLINE EMBRYO & SEMEN SALE

## MARCH 20-24, 2021

*Offering Elite Angus Genetics!*

LiveAuctions.TV

**Hoover No Doubt N68 x B/R Pride 1421 [4 Embryos]** Power mating here from the deceased "No Doubt" out of the perennial donor of the Pride family, "1421". "1421" is always a visitor favorite when they see her and she always drags in a big calf.

**T/D Bootheel 7 8445 x JVC Forever Lady B444 [4 Embryos]** Cutting edge genetics with the \$30k sire, T/D Bootheel 7 8445 who is now at Breeder Link and a cow that has earned her way to donor status. "B444" has progeny ratios of 5WWR@106, 5YWR@109, 5%IMF@112, 5RE@109 with a great calving interval with 6 @ 363 days while being flushed regularly. "B444" is also the mother of Select Sires, T/D Patton 711. This would be a  $\frac{3}{4}$  mating to the stout son of "B444", Lot 221 in the sale.

**T/D Bootheel 7 8445 x T/D Blackcap Empress 8371 [4 Embryos]** Our pick of the first calf heifers out of the fall herd bred to the \$30k, T/D Bootheel 7 8445. "8371" and her "Exclusive" bull calf last fall could be the best first calf heifer pair we have ever seen. She has incredible individual ratios of BWR@92, WWR@108, YWR@108, %IMF@104 and RE@101. Her first bull calf, # 19866841, is an absolute stud.

**T/D Tribute 8351 x B/R Blossom 3254 [2 Lots - 4 Embryos Each]** Progressive mating with the \$37k high-selling bull of our 2020 sale, T/D Tribute 8351 and the mother of one of the best sire groups we've ever had at the ranch, B/R MVP 5247. "3254" is always admired by visiting cattlemen for her feminine look, length of spine and impeccable udder. Interesting mating where "3254" has been flushed to "Bomber", "Tribute's" sire, and we have females in production that we really like. "Tribute" is out of a "Payweight" daughter and we know how well she has worked on him with "MVP". This cross should work! "Tribute's" first calf crop could be some of our favorite calves on the ground this spring.

**E&B Plus One x B/R Blossom 3254 [4 Embryos]** Neat mating here between one of the heaviest used sires in the breed in "Plus One" and out of the perennial powerhouse donor, "3254", known around the ranch as "MVPs" mother. Our first "Plus One" calves come easy, have lots of vigor and are jet black. "Plus One" progeny are scanning tremendous with an average %IMF ratio of 110 and RE 106. Pathfinders all over the pedigree on this mating!

**Basin Deposit 6249 x B/R Blossom 3254 [2 Lots - 4 Embryos Each]** Great mating out of one of our newest herd sires in Basin Deposit 6249 and one of our best donors in "3254", known as "MVPs" mother. Deposit calves at the ranch are showing tremendous length and muscle and have phenomenal carcass merit. His calves weigh as heavy as anything and scan like a new credit card. Big opportunity to put together a big mating of embryo calves out of a great cow. This deal will read and write.

**Sitz Dollar Up 689Z/ Basin Deposit 6249 x B/R Ruby of Tiffany 556 [4 Embryos]** For the breeder that likes to live on the edge. The first embryos ever offered by "556", the mother of the \$37k high-selling bull of 2020, T/D Tribute 8351. Powerful cow that is marveled for her capacity and mass and always dragging around a big calf. "556" is a big embryo producer and we have been doing her to two sires for maximum efficiency. Either mating by "Dollar Up", now deceased and daughters in production have a 107 NR and "Deposit" will both be a powerful mating. A heifer from both would be a home run!

**T/D Doc Ryan 049 x River Hills Rosa X374 [4 Embryos]** First chance to acquire embryos out of the dam of the \$30k T/D Bootheel 7 8445 and one of the most exciting sires to sell in the Angus breed all year in T/D Doc Ryan 049. This is what we call stacking a pedigree of power. "X374" has an incredible progeny %IMF ratio of 52@102 and RE 52@102. Carcass merit galore here. A beautiful mating in phenotype and a beautiful mating on paper. Most of the best here.

**T/D Doubt Me Now 0171 x River Hills Rosa X374 [4 Embryos]** Another first chance opportunity to acquire embryos out of one of the most unique sons of Hoover No Doubt N68 to sell this year in T/D Doubt Me Now 0171 and out of the dam of the \$30k T/D Bootheel 7 8445 from 2020. We really like this mating as it stacks a lot of consistency and generations of proven producing cows. Doubt Me Now's mother is 12 years old and has an incredible production record of 10BWR@100, 10WWR@105, 10YWR@104, 10%IMF@101, 10RE@107 with an unmatched calving interval at 11 @ 375 days. Long lasting females and heavy weighing calves here.

# TD ANGUS

*at Rishel Ranch*

# REGISTERED HEIFERS



**LOT 311**



**LOT 312**

**B/R Blossom 3254**



**#17612492 - Dam to Lot 311**

## 311 T/D Blossom 0312

<b>COW</b>	<b>REG:</b> 19823948	<b>DOB:</b> 2/28/20	<b>TAT:</b> 0312
LD Capitalist 316			
<b>Musgrave 316 Exclusive</b>			
Musgrave Prim Lassie 163-386			
B/R Destination 7222-1148			
<b>B/R Blossom 3254</b>			
B/R Blossom 1102			

ULTRASOUND		CARCASS	
% IMF	5.53	CW	50
RE	7.5	MARB	0.83
Rib Fat	0.28	REA	0.48
		FAT	0.040



PERFORMANCE				FEED/MAT. EFFICIENCY			SVALUES		
CED	BW	WW	YW	RADG	DMI	DOC	\$M	\$W	\$F
12	0.0	65	116	0.22	1.61	27	77	77	88
	Act BW	Adj WW	Adj YW	HP	CEM	MILK	\$G	\$B	\$C
	70	506	866	12.3	15	31	56	144	264

A very balanced EPD profile with a elite pedigree. Tremendous set of flush brothers sell as Lots 138-140. Top: 10% CED, 25% BW, 25% WW, 25% YW, 35% HP, 2% CEM, 15% Milk, 10% Doc, 35% CW, 25% MB, 10% \$M, 10% \$W, 30% \$F, 30% \$G, 30% \$B, 15% \$C. %IMF(112)

## 312 T/D Forever 0399

<b>COW</b>	<b>REG:</b> 19824644	<b>DOB:</b> 3/10/20	<b>TAT:</b> 0399
LD Capitalist 316			
<b>Musgrave 316 Exclusive</b>			
Musgrave Prim Lassie 163-386			
TC Franklin 619			
<b>Brusett Forever W857</b>			
Brusett Forever 827			

ULTRASOUND			CARCASS	
% IMF	3.86	CW	54	
RE	7.1	MARB	0.37	
Rib Fat	0.09	REA	0.49	
		FAT	0.012	



PERFORMANCE				FEED/MAT. EFFICIENCY			SVALUES		
CED	BW	WW	YW	RADG	DMI	DOC	\$M	\$W	\$F
10	-0.2	71	119	0.23	1.21	17	56	72	94
	Act BW	Adj WW	Adj YW	HP	CEM	MILK	\$G	\$B	\$C
	85	658	946	9.9	13	20	38	131	226

Lot of power and depth with super maternal value here out of a great cow. She is a young heifer out of our embryo program that was the only one in the flush and is impressive in her make and kind. She'll make a long time productive cow and donor for someone. Maternal brother is the herd sire, JVC Cavalry V3326 out of the #1 ST Genetics AI sire, "Exclusive". Top: 20% CED, 20% BW, 15% WW, 20% YW, 10% CEM, 25% CW, 15% \$W, 20% \$F.



**We believe in a program where the cow herd should work for you, not the other way around.**



LOT 313



LOT 314

**Musgrave Prim Lassie 163-386**



#17511838 - Dam of Lot 313

**313 T/D Prim Lassie 03**

<b>COW</b>	<b>REG:</b> 19612880	<b>DOB:</b> 12/24/19	<b>TAT:</b> 03
LD Capitalist 316			
<b>Musgrave 316 Stunner</b>			
MCATL Blackbird 831-1378			
Musgrave Foundation			
<b>Musgrave Prim Lassie 163-386</b>			
SCR Prim Lassie 80634			

ULTRASOUND		CARCASS	
% IMF	5.46	CW	60
RE	10.8	MARB	0.63
Rib Fat	0.35	REA	0.64
		FAT	0.038



PERFORMANCE				FEED/MAT. EFFICIENCY			SVALUES		
CED	BW	WW	YW	RADG	DMI	DOC	\$M	\$W	\$F
2	1.2	73	121	0.21	1.11	20	59	87	102
	Act BW	Adj WW	Adj YW	HP	CEM	MILK	\$G	\$B	\$C
	83	711	973	10.9	7	34	49	151	255

As rare and unique of a gem that you will find in the Angus breed today. Natural calf out of "Exclusive's" mother by "Stunner" that is a one of a kind. "Exclusive" is the high selling ST Genetics AI sire the past two years and "Stunner" semen has been in popular demand. She has been a standout since the very beginning and we are excited to offer something so unique to our customers. Top: 10% WW, 15% YW, 4% Milk, 15% CW, 2% \$W, 10% \$F, 40% \$G, 25% \$B, 25% \$C.

**B/R Pride 1551**

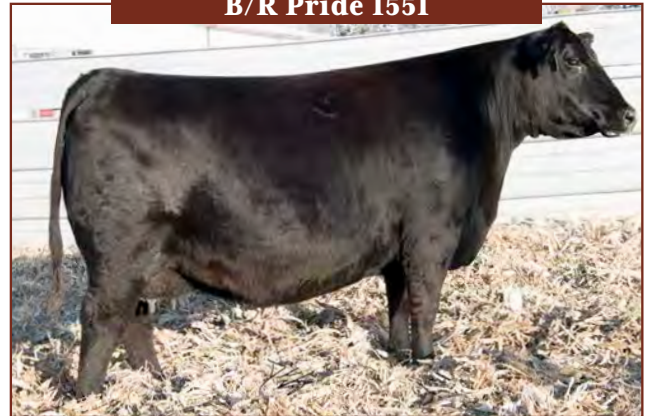

#17050115 - Dam to Lot 314

**314 T/D Pride 0217**

<b>COW</b>	<b>REG:</b> 19785503	<b>DOB:</b> 2/8/20	<b>TAT:</b> 0217
SydGen Exceed 3223			
<b>SydGen Enhance</b>			
SydGen Rita 2618			
B/R 65R Genesis			
<b>B/R Pride 1551</b>			
Cliffsides G M Pride 3244			

ULTRASOUND		CARCASS	
% IMF	5.76	CW	60
RE	9.3	MARB	0.99
Rib Fat	0.20	REA	1.00
		FAT	-0.015



PERFORMANCE				FEED/MAT. EFFICIENCY			SVALUES		
CED	BW	WW	YW	RADG	DMI	DOC	\$M	\$W	\$F
8	2.4	73	133	0.26	1.60	27	60	78	96
	Act BW	Adj WW	Adj YW	HP	CEM	MILK	\$G	\$B	\$C
	78	613	975	8.7	9	29	75	171	282

The first daughter out of the famed "1551" donor to ever be offered. Tremendous length and base with a cowy look. She will make somebody a productive cow and donor, like her mother, for a long time. Top: 35% CED, 10% WW, 10% YW, 35% RADG, 25% SC, 35% CEM, 20% Milk, 10% Doc, 15% CW, 15% MB, 10% RE, 10% \$W, 20% \$F, 5% \$G, 10% \$B, 10% \$C. %IMF(116), RE(101)





LOT 315



LOT 316

**SITZ Pride 257Z**



#17335170 - Grandam to Lot 315

**315 T/D Pride 018**

**COW REG: 19785472 DOB: 1/5/20 TAT: 018**  
 SydGen Exceed 3223  
**SydGen Enhance**  
 SydGen Rita 2618  
 TEX Playbook 5437  
**XLAR Pride 8018**  
 SITZ Pride 257Z

PERFORMANCE			FEED/MAT. EFFICIENCY			SVALUES			
CED	BW	WW	YW	RADG	DMI	DOC	\$M	\$W	\$F
15	-2.3	59	115	0.29	1.10	30	86	76	94
	Act BW	Adj WW	Adj YW	HP	CEM	MILK	\$G	\$B	\$C
	56	618	970	12.0	14	31	74	168	304

**ULTRASOUND**  
 % IMF 5.99  
 RE 9.3  
 Rib Fat 0.29

**CARCASS**  
 CW 45  
 MARB 1.06  
 REA 0.79  
 FAT 0.003

**ANGUSGS**

**T/D Blackcap Empress 899**



#19144110 - Dam to Lot 316

**316 T/D Blackcap Empress 0114**

**COW REG: 19818195 DOB: 1/19/20 TAT: 0114**  
 SydGen Exceed 3223  
**SydGen Enhance**  
 SydGen Rita 2618  
 TEX Playbook 5437  
**T/D Blackcap Empress 899**  
 B/R Blackcap Empress 268

PERFORMANCE			FEED/MAT. EFFICIENCY			SVALUES			
CED	BW	WW	YW	RADG	DMI	DOC	\$M	\$W	\$F
10	0.0	65	122	0.27	1.21	27	65	79	116
	Act BW	Adj WW	Adj YW	HP	CEM	MILK	\$G	\$B	\$C
	71	668	977	10.4	12	33	48	164	278

**ULTRASOUND**  
 % IMF 4.80  
 RE 8.7  
 Rib Fat 0.21

**CARCASS**  
 CW 68  
 MARB 0.62  
 REA 0.42  
 FAT 0.014

**ANGUSGS**

A really neat and complete made female out of a gentle and perfect uddered "Playbook" daughter who calved @ 360 days with another heifer. Grandam is an elite cow and a donor at XLAR Ranch in Casper, WY. Top: 3% CED, 3% BW, 40% WW, 25% YW, 10% RADG, 30% SC, 40% HP, 4% CEM, 15% Milk, 10% Doc, 10% MB, 25% RE, 2% \$M, 10% \$W, 20% \$F, 10% \$G, 10% \$B, 2% \$C. %IMF(115), RE(101)

Calving ease out of a first calf "Playbook" daughter. Feminine in her make and long bodied with a long hip and mass. Top: 20% CED, 25% BW, 25% WW, 15% YW, 30% RADG, 15% CEM, 10% Milk, 5% CW, 35% \$M, 10% \$W, 2% \$F, 10% \$B, 10% \$C. 205(108)





**317 T/D Erica 0290**

<b>COW</b>	<b>REG:</b> 19830210	<b>DOB:</b> 2/24/20	<b>TAT:</b> 0290						
SydGen Exceed 3223									
<b>SydGen Enhance</b>									
SydGen Rita 2618									
Mill Coulee Payweight 419									
<b>ICC Erica 6354</b>									
ICC Erica 3064									
<b>PERFORMANCE</b>		<b>FEED/MAT. EFFICIENCY</b>		<b>SVALUES</b>					
<b>CED</b>	<b>BW</b>	<b>WW</b>	<b>YW</b>	<b>RADG</b>	<b>DMI</b>	<b>DOC</b>	<b>\$M</b>	<b>\$W</b>	<b>\$F</b>
2	2.7	77	143	0.30	1.71	27	75	75	104
	<b>Act BW</b>	<b>Adj WW</b>	<b>Adj YW</b>	<b>HP</b>	<b>CEM</b>	<b>MILK</b>	<b>\$G</b>	<b>\$B</b>	<b>\$C</b>
	78	668	1058	16.5	11	27	70	174	301

<b>ULTRASOUND</b>		<b>CARCASS</b>	
<b>% IMF</b>	4.79	<b>CW</b>	60
<b>RE</b>	11.0	<b>MARB</b>	0.96
<b>Rib Fat</b>	0.26	<b>REA</b>	0.87
		<b>FAT</b>	0.009



An elite EPD profile on this heifer. She is big bodied with tremendous length and volume. Her dam sold a heifer to good cowman, Nick Kunz last year for \$5,500. Dam record: ACI 3 calves @ 368 days, 2WWR@108, 2YWR@107, 2RE@113. Top: 5% WW, 3% YW, 10% RADG, 25% SC, 4% HP, 25% CEM, 35% Milk, 10% Doc, 15% CW, 15% MB, 15% RE, 15% \$M, 10% \$W, 10% \$F, 10% \$G, 5% \$B, 3% \$C. 205(113), 365(113), RE(125)



**318 T/D Blackcap 0A44**

<b>COW</b>	<b>REG:</b> 19772369	<b>DOB:</b> 2/20/20	<b>TAT:</b> 0A44						
SydGen Exceed 3223									
<b>SydGen Enhance</b>									
SydGen Rita 2618									
Connealy Spur									
<b>R/M Blackcap 8A02</b>									
R/M Blackcap 5F04									
<b>PERFORMANCE</b>		<b>FEED/MAT. EFFICIENCY</b>		<b>SVALUES</b>					
<b>CED</b>	<b>BW</b>	<b>WW</b>	<b>YW</b>	<b>RADG</b>	<b>DMI</b>	<b>DOC</b>	<b>\$M</b>	<b>\$W</b>	<b>\$F</b>
7	1.6	57	106	0.20	1.28	22	87	67	74
	<b>Act BW</b>	<b>Adj WW</b>	<b>Adj YW</b>	<b>HP</b>	<b>CEM</b>	<b>MILK</b>	<b>\$G</b>	<b>\$B</b>	<b>\$C</b>
	67	674	992	13.1	13	30	66	140	269

<b>ULTRASOUND</b>		<b>CARCASS</b>	
<b>% IMF</b>	5.94	<b>CW</b>	38
<b>RE</b>	10.0	<b>MARB</b>	1.02
<b>Rib Fat</b>	0.37	<b>REA</b>	0.49
		<b>FAT</b>	0.035



An "Enhance" out of a first calf "Spur" daughter. Top: 40% YW, 3% SC, 25% HP, 10% CEM, 15% Milk, 30% Doc, 15% MB, 1% \$M, 20% \$W, 15% \$G, 35% \$B, 15% \$C. 205(105), 365(101), %IMF(103), RE(109)



### 319 T/D Everelda 0A28

<b>COW</b>	<b>REG:</b> 19772411	<b>DOB:</b> 2/4/20	<b>TAT:</b> 0A28
SydGen Exceed 3223			
<b>SydGen Enhance</b>			
SydGen Rita 2618			
PA Safeguard 021			
<b>R/M Everelda 4N62</b>			
R/M Everelda 2N27			

ULTRASOUND		CARCASS	
% IMF	5.09	CW	85
RE	9.7	MARB	0.65
Rib Fat	0.32	REA	0.90
		FAT	0.006



PERFORMANCE				FEED/MAT. EFFICIENCY			SVALUES		
CED	BW	WW	YW	RADG	DMI	DOC	\$M	\$W	\$F
5	2.7	80	149	0.30	2.22	32	59	80	130
	Act BW	Adj WW	Adj YW	HP	CEM	MILK	\$G	\$B	\$C
	73	709	1042	8.9	8	30	56	187	302

An "Enhance" daughter with great performance and in the top 5% of the entire breed for ten different EPD traits. Top: 3% WW, 2% YW, 10% RADG, 20% SC, 15% Milk, 2% Doc, 1% CW, 15% RE, 5% \$W, 1% \$F, 30% \$G, 2% \$B, 3% \$C. 205(111), 365(107), RE(102)



LOT 320



LOT 321

### 321 T/D Blackcap 0289

<b>COW</b>	<b>REG:</b> 19785990	<b>DOB:</b> 2/23/20	<b>TAT:</b> 0289
Basin Payweight 1682			
<b>B/R MVP 5247</b>			
B/R Blossom 3254			
K C F Bennett Fortress			
<b>T/D Blackcap 8076</b>			
RRR Blackcap 6043			

ULTRASOUND		CARCASS	
% IMF	4.58	CW	68
RE	8.1	MARB	0.61
Rib Fat	0.21	REA	0.90
		FAT	-0.046



PERFORMANCE				FEED/MAT. EFFICIENCY			SVALUES		
CED	BW	WW	YW	RADG	DMI	DOC	\$M	\$W	\$F
8	1.9	77	144	0.33	1.45	23	46	77	119
	Act BW	Adj WW	Adj YW	HP	CEM	MILK	\$G	\$B	\$C
	70	598	1000	9.8	14	29	59	177	276

Out of a deep bodied first calf "Fortress" daughter with nice udder design that will make a great cow. Grandam record: ACI 3 calves @ 386 days, 2WWR@107, 2YWR@106, 2RE@109. Top: 35% CED, 5% WW, 3% YW, 3% RADG, 4% CEM, 20% Milk, 25% Doc, 10% CW, 15% RE, 10% \$W, 2% \$F, 25% \$G, 5% \$B, 10% \$C. 365(102)

### 320 T/D Ruby of Tiffany 035

<b>COW</b>	<b>REG:</b> 19785588	<b>DOB:</b> 1/8/20	<b>TAT:</b> 035
Basin Payweight 1682			
<b>B/R MVP 5247</b>			
B/R Blossom 3254			
DB True Value 987 of B/R			
<b>T/D Ruby of Tiffany 8161</b>			
HFG Ruby of Tiffany 7200			

ULTRASOUND		CARCASS	
% IMF	5.14	CW	54
RE	11.2	MARB	0.54
Rib Fat	0.36	REA	0.70
		FAT	0.023



PERFORMANCE				FEED/MAT. EFFICIENCY			SVALUES		
CED	BW	WW	YW	RADG	DMI	DOC	\$M	\$W	\$F
0	3.6	72	125	0.27	0.94	18	59	75	96
	Act BW	Adj WW	Adj YW	HP	CEM	MILK	\$G	\$B	\$C
	75	701	1066	12.3	10	32	47	143	244

Lots of depth and base here. A real power cow out of a late February first calf heifer that caught to the first AI and calved at 22 1/2 months of age. Grandam is a cow maker and has been a long time productive cow in the program. Top: 15% WW, 15% YW, 20% RADG, 20% SC, 35% HP, 35% CEM, 10% Milk, 25% CW, 35% RE, 10% \$W, 20% \$F, 35% \$B, 35% \$C. 205(113), 365(109), RE(121)



LOT 322

### 322 T/D Pride 0204

<b>COW</b>	<b>REG:</b> 19819168	<b>DOB:</b> 2/5/20	<b>TAT:</b> 0204
Basin Payweight 1682			
<b>B/R MVP 5247</b>			
B/R Blossom 3254			
Baldrige Colonel C251			
<b>T/D Pride 8135</b>			
Kavli Journey 099D			

ULTRASOUND		CARCASS	
% IMF	4.92	CW	51
RE	8.9	MARB	0.69
Rib Fat	0.20	REA	0.65
		FAT	-0.002



PERFORMANCE				FEED/MAT. EFFICIENCY			SVALUES		
CED	BW	WW	YW	RADG	DMI	DOC	\$M	\$W	\$F
13	0.0	70	124	0.28	1.05	16	78	81	94
	Act BW	Adj WW	Adj YW	HP	CEM	MILK	\$G	\$B	\$C
	72	599	969	15.0	14	30	56	149	271

A very complete made "MVP" with an exceptional EPD profile out of a first calf heifer. Dam ACI 4 calves @ 361 days. Top: 5% CED, 25% BW, 15% WW, 15% YW, 20% RADG, 15% HP, 4% CEM, 15% Milk, 30% CW, 40% MB, 40% RE, 10% \$M, 5% \$W, 20% \$F, 30% \$G, 25% \$B, 15% \$C. RE(102)



### 323 T/D Lora 0A26

<b>COW</b>		<b>REG:</b> 19772931	<b>DOB:</b> 2/3/20	<b>TAT:</b> 0A26					
G A R Early Bird									
<b>G A R Ashland</b>									
Chair Rock Ambush 1018									
Baldridge Colonel C251									
<b>R/M Lora 8A19</b>									
PA Lora 3123-562									
<b>PERFORMANCE</b>		<b>FEED/MAT. EFFICIENCY</b>		<b>SVALUES</b>					
CED	BW	WW	YW	RADG	DMI	DOC	\$M	\$W	\$F
12	-0.2	66	119	0.29	0.77	25	64	68	97
	Act BW	Adj WW	Adj YW	HP	CEM	MILK	\$G	\$B	\$C
	68	544	867	9.7	15	22	97	194	316

<b>ULTRASOUND</b>		<b>CARCASS</b>	
% IMF	6.43	CW	48
RE	8.1	MARB	1.47
Rib Fat	0.11	REA	0.83
		FAT	-0.036



A balanced EPD profile with big time numbers (top 4% of the entire breed for four different EPD traits. A marbling extraordinaire with an EPD of +1.47 (top 1% of the entire breed) and five generations deep repeating impeccable marbling and remaining in the top 4% of the entire breed. Top: 10% CED, 20% BW, 20% WW, 20% YW, 15% RADG, 40% DMI, 2% CEM, 20% Doc, 40% CW, 1% MB, 20% RE, 35% \$M, 20% \$W, 15% \$F, 1% \$G, 1% \$B, 1% C.



LOT 324

### 324 T/D Ruby of Tiffany 0340

<b>COW</b>		<b>REG:</b> 19825231	<b>DOB:</b> 3/5/20	<b>TAT:</b> 0340					
Basin Payweight 1682									
<b>TEX Playbook 5437</b>									
Rita 1C43 of 9M26 Complete									
B/R Destination 727-928									
<b>B/R Ruby of Tiffany 133</b>									
B/R Ruby of Tiffany 8496									
<b>PERFORMANCE</b>		<b>FEED/MAT. EFFICIENCY</b>		<b>SVALUES</b>					
CED	BW	WW	YW	RADG	DMI	DOC	\$M	\$W	\$F
3	3.2	72	120	0.23	1.08	27	88	73	103
	Act BW	Adj WW	Adj YW	HP	CEM	MILK	\$G	\$B	\$C
	72	556	842	12.3	10	24	60	163	299

<b>ULTRASOUND</b>		<b>CARCASS</b>	
% IMF	4.81	CW	59
RE	8.7	MARB	0.79
Rib Fat	0.17	REA	0.72
		FAT	0.013



High volumed female with a cowy look out of a powerful "Ruby of Tiffany" cow family. Dam and grandam both donors in the program. Flush sister to Lots 65-66 and 325. Eight maternal sisters are retained in the program. Maternal sire, B/R Destination 727-928, was the \$22,000 top-selling bull to ABS Global and Maassen in 2000. The "928" grandam is the mother of "New Design 036". Grandam ACI 8 calves @ 415 days. Top: 10% WW, 20% YW, 35% HP, 35% CEM, 10% Doc, 15% CW, 30% MB, 30% RE, 1% \$M, 15% \$W, 10% \$F, 20% \$G, 10% \$B, 3% \$C. RE(105)

### 325 T/D Ruby of Tiffany 0329

<b>COW</b>		<b>REG:</b> 19825232	<b>DOB:</b> 3/3/20	<b>TAT:</b> 0329					
Basin Payweight 1682									
<b>TEX Playbook 5437</b>									
Rita 1C43 of 9M26 Complete									
B/R Destination 727-928									
<b>B/R Ruby of Tiffany 133</b>									
B/R Ruby of Tiffany 8496									
<b>PERFORMANCE</b>		<b>FEED/MAT. EFFICIENCY</b>		<b>SVALUES</b>					
CED	BW	WW	YW	RADG	DMI	DOC	\$M	\$W	\$F
5	3.0	59	104	0.21	1.06	21	80	71	98
	Act BW	Adj WW	Adj YW	HP	CEM	MILK	\$G	\$B	\$C
	63	482	757	10.9	11	34	52	150	275

<b>ULTRASOUND</b>		<b>CARCASS</b>	
% IMF	4.59	CW	52
RE	6.8	MARB	0.68
Rib Fat	0.12	REA	0.52
		FAT	0.019



An eighth generation "Ruby of Tiffany" with cow power at it's best! Dam is the powerful "133" donor cow who passed away last year and grandam is another powerful donor in the program. Flush sister to Lots 65-66 and 324. Top: 40% WW, 25% CEM, 4% Milk, 35% Doc, 35% PAP, 30% CW, 40% MB, 5% \$M, 15% \$W, 15% \$F, 35% \$G, 25% \$B, 10% \$C.

### 326 T/D Miss Alpine 0328

<b>COW</b>		<b>REG:</b> 19873379	<b>DOB:</b> 3/3/20	<b>TAT:</b> 0328					
Basin Payweight 1682									
<b>TEX Playbook 5437</b>									
Rita 1C43 of 9M26 Complete									
HIGH PRIME 4037									
<b>B/R Miss Alpine 2207</b>									
B/R Miss Alpine 1014									
<b>PERFORMANCE</b>		<b>FEED/MAT. EFFICIENCY</b>		<b>SVALUES</b>					
CED	BW	WW	YW	RADG	DMI	DOC	\$M	\$W	\$F
5	0.8	58	102	0.27	0.30	22	62	67	95
	Act BW	Adj WW	Adj YW	HP	CEM	MILK	\$G	\$B	\$C
	65	422	771	13.1	7	29	64	159	268

<b>ULTRASOUND</b>		<b>CARCASS</b>	
% IMF	5.10	CW	45
RE	7.4	MARB	0.90
Rib Fat	0.16	REA	0.57
		FAT	-0.001



A very good, great made "Playbook" out a tremendous donor in the program and the mother of the \$22,500 top-selling bull to ABS Global in 2017, B/R Compadre. The third cow in her pedigree is the mother of the "Right Cross 70024" herd bull. She is the flush sister to Lot 68. Top: 40% BW, 30% RADG, 15% DMI, 35% SC, 25% HP, 20% Milk, 30% Doc, 20% PAP, 20% MB, 40% \$M, 20% \$W, 20% \$F, 15% \$G, 15% \$B, 15% \$C. %IMF(104)

### 327 T/D Dawn 0126

<b>COW</b>		<b>REG:</b> 19835289	<b>DOB:</b> 1/20/20	<b>TAT:</b> 0126					
Basin Payweight 1682									
<b>Poss Maverick</b>									
Poss Pride 5163									
CTS Remedy 1701									
<b>Thomas Dawn 7004</b>									
Thomas Dawn 5088									
<b>PERFORMANCE</b>		<b>FEED/MAT. EFFICIENCY</b>		<b>SVALUES</b>					
CED	BW	WW	YW	RADG	DMI	DOC	\$M	\$W	\$F
4	0.4	72	138	0.31	1.92	20	48	71	124
	Act BW	Adj WW	Adj YW	HP	CEM	MILK	\$G	\$B	\$C
	55	582	931	10.8	6	27	68	192	297

<b>ULTRASOUND</b>		<b>CARCASS</b>	
% IMF	5.32	CW	73
RE	8.6	MARB	0.96
Rib Fat	0.23	REA	0.71
		FAT	0.009



A very complete young female with great rib and hip. Top: 30% BW, 10% WW, 4% YW, 10% RADG, 35% Milk, 40% Doc, 3% CW, 15% MB, 35% RE, 15% \$W, 1% \$F, 10% \$G, 2% \$B, 3% \$C. %IMF(102)



LOT 328

### 328 T/D Paige 0057

<b>COW</b>		<b>REG:</b> 19721284	<b>DOB:</b> 2/9/20	<b>TAT:</b> 0057					
Connealy Confidence Plus									
<b>Woodhill Blueprint</b>									
Woodhill Evergreen Z291-B233									
Connealy In Focus 4925									
<b>Veemans 4925 Paige 5036</b>									
Veemans K205 Paige 0056									
<b>PERFORMANCE</b>		<b>FEED/MAT. EFFICIENCY</b>		<b>SVALUES</b>					
CED	BW	WW	YW	RADG	DMI	DOC	\$M	\$W	\$F
-3	5.3	86	143	0.29	1.19	21	77	71	121
	Act BW	Adj WW	Adj YW	HP	CEM	MILK	\$G	\$B	\$C
	93	686	985	11.9	7	20	50	170	297

<b>ULTRASOUND</b>		<b>CARCASS</b>	
% IMF	3.32	CW	73
RE	10.4	MARB	0.31
Rib Fat	0.13	REA	1.29
		FAT	-0.041



Tremendous power and mass that is very correct in her structure out of a highly fertile "In Focus" daughter that is perfect uddered beautiful in her kind. Dam ACI 5 calves @ 365 days. Top: 1% WW, 3% YW, 15% RADG, 25% SC, 40% HP, 3% CW, 1% RE, 10% \$M, 15% \$W, 1% \$F, 40% \$G, 10% \$B, 2% \$C. 205(111), 365(101), RE(109)







LOT 329

**329 T/D Eblinette 0084**

COW REG: 19721288 DOB: 2/16/20 TAT: 0084

Hoover No Doubt

Hoover Know How

Blkcp Empress Ellston L265  
Deer Valley All In

Veemans 2138 Eblinette 7014

Veemans198 Eblinette 5004

ULTRASOUND		CARCASS	
% IMF	4.98	CW	67
RE	10.4	MARB	0.94
Rib Fat	0.22	REA	0.89
		FAT	-0.008



PERFORMANCE				FEED/MAT. EFFICIENCY			SVALUES		
CED	BW	WW	YW	RADG	DMI	DOC	\$M	\$W	\$F
7	2.0	74	141	0.32	1.62	17	49	63	116
	Act BW	Adj WW	Adj YW	HP	CEM	MILK	\$G	\$B	\$C
	69	658	983	13.0	13	21	71	186	290

Great ratios and carcass merit with a long body and a wide base. Dam's ACI 3 calves @ 373 days. Top: 10% WW, 3% YW, 4% RADG, 10% SC, 25% HP, 10% CEM, 10% CW, 20% MB, 15% RE, 30% \$W, 2% \$F, 10% \$G, 2% \$B, 5% \$C. 205(106), 365(101), %IMF(103), RE(111).



LOT 331

**331 T/D Eileen 0150**

COW REG: 19785449 DOB: 1/26/20 TAT: 0150

LD Capitalist 316

Musgrave 316 Exclusive

Musgrave Prim Lassie 163-386  
PA Safeguard 021

JVC Ideal 418

JVC Ideal 2434 V909

ULTRASOUND		CARCASS	
% IMF	4.14	CW	46
RE	8.2	MARB	0.59
Rib Fat	0.15	REA	0.84
		FAT	0.018



PERFORMANCE				FEED/MAT. EFFICIENCY			SVALUES		
CED	BW	WW	YW	RADG	DMI	DOC	\$M	\$W	\$F
5	1.1	61	103	0.23	0.54	23	53	59	94
	Act BW	Adj WW	Adj YW	HP	CEM	MILK	\$G	\$B	\$C
	53	424	784	6.9	12	19	52	146	242

Very good and correct in her kind by "Exclusive." Top: 35% WW, 25% DMI, 15% CEM, 20% RE, 20% \$F, 35% \$G, 30% \$B, 35% \$C.

**Hoover No Doubt**

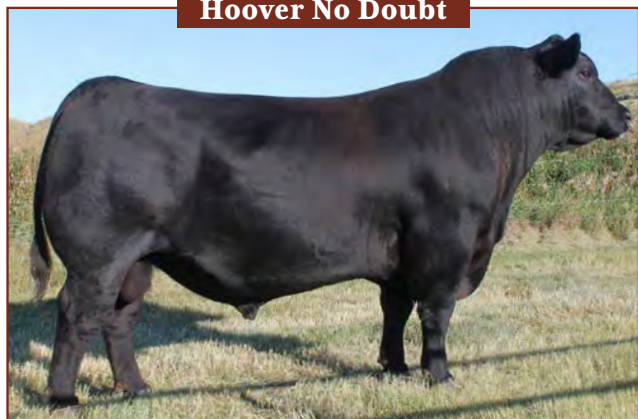

#17882682 - Sire to Lot 330



LOT 332

**330 T/D Blackbird 068**

COW REG: 19785631 DOB: 1/12/20 TAT: 068

Mogck Bullseye

Hoover No Doubt

Miss Blackcap Ellston J2  
Spring Cove TL Warrior 2058

B/R Blackbird 5110

B/R Blackbird 1082

ULTRASOUND		CARCASS	
% IMF	4.63	CW	44
RE	9.8	MARB	0.59
Rib Fat	0.24	REA	0.81
		FAT	0.009



PERFORMANCE				FEED/MAT. EFFICIENCY			SVALUES		
CED	BW	WW	YW	RADG	DMI	DOC	\$M	\$W	\$F
4	1.5	53	99	0.25	0.72	18	51	52	90
	Act BW	Adj WW	Adj YW	HP	CEM	MILK	\$G	\$B	\$C
	74	606	929	8.1	15	25	52	142	235

Stoutness and sleekness to her. Top: 35% DMI, 2% CEM, 20% RE, 25% \$F, 35% \$G, 35% \$B, 40% \$C. 205(102), RE(103)

**332 T/D Blackcap Empress 0133**

COW REG: 19818138 DOB: 1/23/20 TAT: 0133

Silveiras Conversion 8064

BUBS Southern Charm AA31

Hickory Hill Erica 009  
Connealy Comrade 1385

B/R Blackcap Empress 562

SJH Stimulus of 5293 0028

ULTRASOUND		CARCASS	
% IMF	4.87	CW	42
RE	9.7	MARB	0.63
Rib Fat	0.32	REA	0.72
		FAT	0.008



PERFORMANCE				FEED/MAT. EFFICIENCY			SVALUES		
CED	BW	WW	YW	RADG	DMI	DOC	\$M	\$W	\$F
3	1.1	71	129	0.28	1.22	20	69	71	81
	Act BW	Adj WW	Adj YW	HP	CEM	MILK	\$G	\$B	\$C
	75	606	960	10.5	7	22	53	134	243

A very complete "Southern Charm" out of a moderate framed, productive female with super udder design. Dam's record: ACI 5 calves @ 362 days, 4BWR@98, 3WWR@101, 3YWR@104, 3%IMF@106. Top: 15% WW, 10% YW, 20% RADG, 3% SC, 30% RE, 25% \$M, 15% \$W, 35% \$G, 35% \$C. 205(102), 365(102), RE(104).

### 333 T/D Kildonan Erica 0239

**COW** REG: 19818114 DOB: 2/12/20 TAT: 0239  
 Silveiras Conversion 8064  
**BUBS Southern Charm AA31**  
 Hickory Hill Erica 009  
 Connealy Comrade 1385  
**B/R Kildonan Erica 5218**  
 B/R Kildonan Erica 2209

ULTRASOUND			CARCASS		
% IMF	4.54		CW	46	
RE	8.6		MARB	0.35	
Rib Fat	0.10		REA	0.78	
			FAT	-0.022	

**ANGUSGS**

PERFORMANCE				FEED/MAT. EFFICIENCY			SVALUES		
CED	BW	WW	YW	RADG	DMI	DOC	\$M	\$W	\$F
0	2.5	65	117	0.28	0.97	15	50	64	93
	Act BW	Adj WW	Adj YW	HP	CEM	MILK	\$G	\$B	\$C
	78	463	836	5.7	6	25	43	136	226

Cowly look and moderate made that is great in her kind. Will be beautiful on green grass with a big bull calf by her side. Dam ACI 4 calves @ 361 days. Grandam ACI 7 calves @ 394 days. Top: 25% WW, 20% YW, 20% RADG, 15% SC, 35% PAP, 25% RE, 30% \$W, 20% \$F, 40% \$B.



LOT 334

### 334 T/D Lassie 0160

**COW** REG: 19785456 DOB: 1/28/20 TAT: 0160  
 Spring Cove TL Cat D13  
**T/D Tiger 8106**  
 JVC Lady 648  
 Vermilion Spur D125  
**KR Lassie 8293**  
 KR Lassie 4303

ULTRASOUND			CARCASS		
% IMF	3.50		CW	56	
RE	11.1		MARB	0.37	
Rib Fat	0.31		REA	1.02	
			FAT	0.018	

**ANGUSGS**

PERFORMANCE				FEED/MAT. EFFICIENCY			SVALUES		
CED	BW	WW	YW	RADG	DMI	DOC	\$M	\$W	\$F
9	0.1	75	143	0.29	2.11	18	67	88	90
	Act BW	Adj WW	Adj YW	HP	CEM	MILK	\$G	\$B	\$C
	65	638	1027	13.2	11	35	44	135	242

Very correct in her structure with great rib, calving ease and performance out of a beautiful, easy fleshing first calf heifer by "Spur D125" out of a Patherfinder dam. Impressive scan ratio of 124 for ribeye. Top: 25% CED, 25% BW, 10% WW, 3% YW, 15% RADG, 30% SC, 25% HP, 25% CEM, 3% Milk, 10% PAP, 20% CW, 5% RE, 30% \$M, 2% \$W, 25% \$F, 35% \$C. 205(103), 365(106), RE(124)



LOT 335

### 335 T/D Eisa Erica 0316

**COW** REG: 19785564 DOB: 2/29/20 TAT: 0316  
 Spring Cove TL Cat D13  
**T/D Tiger 8106**  
 JVC Lady 648  
 ICC Pay Raise 4886  
**T/D Eisa Erica 5217-816**  
 ICC Eisa Erica 5217

ULTRASOUND			CARCASS		
% IMF	4.84		CW	41	
RE	7.1		MARB	0.63	
Rib Fat	0.11		REA	0.53	
			FAT	0.027	

**ANGUSGS**

PERFORMANCE				FEED/MAT. EFFICIENCY			SVALUES		
CED	BW	WW	YW	RADG	DMI	DOC	\$M	\$W	\$F
15	-2.2	61	118	0.25	1.67	18	47	65	77
	Act BW	Adj WW	Adj YW	HP	CEM	MILK	\$G	\$B	\$C
	51	513	828	14.2	14	27	49	126	210

Complete made "Tiger" out of a first calf heifer with multiple generations of calving ease and productive cows. Grandam is a "Cavalry" with an ACI 4 calve @ 370 days. Top: 2% CED, 3% BW, 30% WW, 20% YW, 20% HP, 4% CEM, 35% Milk, 25% \$W, 40% \$G.



LOT 336

### 336 T/D Lucy 0A40

**COW** REG: 19773456 DOB: 2/18/20 TAT: 0A40  
 G A R Prophet  
**G A R Prophet K263**  
 Chair Rock 5050 G A R 1131  
 EXAR Stud 4658B  
**R/M Lucy 7380**  
 R/M Lucy 0603

ULTRASOUND			CARCASS		
% IMF	6.19		CW	55	
RE	8.6		MARB	1.33	
Rib Fat	0.12		REA	0.67	
			FAT	0.013	

**ANGUSGS**

PERFORMANCE				FEED/MAT. EFFICIENCY			SVALUES		
CED	BW	WW	YW	RADG	DMI	DOC	\$M	\$W	\$F
10	1.2	67	127	0.30	1.34	9	63	74	100
	Act BW	Adj WW	Adj YW	HP	CEM	MILK	\$G	\$B	\$C
	76	617	1036	11.2	9	28	84	184	302

Top: 20% CED, 20% WW, 10% YW, 10% RADG, 25% Milk, 25% CW, 2% MB, 40% RE, 40% \$M, 10% \$W, 15% \$F, 2% \$G, 3% \$B, 3% \$C. 365(106), %IMF(107)

### 337 T/D Rosa 0311

**COW** REG: 19830154 DOB: 2/28/20 TAT: 0311  
 KM Broken Bow 002  
**Spring Cove Reno 4021**  
 Spring Cove Liza 021  
 GAR-EGL Protege  
**JVC Rosa B4401**  
 River Hills Rosa X374

ULTRASOUND		CARCASS	
% IMF	4.90	CW	66
RE	7.6	MARB	1.06
Rib Fat	0.21	REA	0.98
		FAT	-0.029

**ANGUSGS**

PERFORMANCE				FEED/MAT. EFFICIENCY			SVALUES		
CED	BW	WW	YW	RADG	DMI	DOC	\$M	\$W	\$F
2	3.0	85	143	0.25	1.97	20	66	97	101
	Act BW	Adj WW	Adj YW	HP	CEM	MILK	\$G	\$B	\$C
	74	496	834	14.4	10	37	79	180	299

Complete made and moderate frame with superior growth and carcass merit out of a great cow family. Dam is top 15% of the breed for marbling and posted a record of 7%IMF@105 and grandam posted a record of 52%IMF@102. Great-grandam is top 4% of the entire breed for marbling-- a cow family with impeccable generation after generation. Dam and grandam are both donors in the program. Flush brother sells as Lot 275. Top: 2% WW, 3% YW, 15% SC, 20% HP, 15% CEM, 2% Milk, 40% Doc, 10% CW, 10% MB, 10% RE, 30% \$M, 1% \$W, 15% \$F, 3% \$G, 4% \$B, 3% \$C.

### 338 T/D Blackclass 0283

**COW** REG: 19816804 DOB: 2/20/20 TAT: 0283  
 Connealy Cavalry 1149  
**JVC Cavalry V3326**  
 Brusett Forever W857  
 Hoover Home Run  
**ICC Blackclass 1885**  
 ICC Blackclass 5378

ULTRASOUND		CARCASS	
% IMF	4.88	CW	21
RE	8.6	MARB	0.59
Rib Fat	0.16	REA	0.37
		FAT	-0.003

**ANGUSGS**

PERFORMANCE				FEED/MAT. EFFICIENCY			SVALUES		
CED	BW	WW	YW	RADG	DMI	DOC	\$M	\$W	\$F
6	1.4	52	93	0.21	0.63	14	51	38	58
	Act BW	Adj WW	Adj YW	HP	CEM	MILK	\$G	\$B	\$C
	78	549	887	14.3	10	14	47	106	188

We hardly let a "Cavalry" heifer go, but retained a full sister in the program. Out of a very productive cow in the program. Top: 20% HP, 35% CEM

### S S Niagara Z29



#17287387 - Sire to Lot 339

### 339 T/D Miss 0112

**COW** REG: 19825413 DOB: 1/18/20 TAT: 0112  
 Hoover Dam  
**S S Niagara Z29**  
 Jet S S X144  
 S A V Pioneer 7301  
**Carter's Miss X127**  
 Daltons Nth Miss 1216

ULTRASOUND		CARCASS	
% IMF	4.68	CW	57
RE	9.3	MARB	0.64
Rib Fat	0.34	REA	0.57
		FAT	0.003

**ANGUSGS**

PERFORMANCE				FEED/MAT. EFFICIENCY			SVALUES		
CED	BW	WW	YW	RADG	DMI	DOC	\$M	\$W	\$F
7	1.6	72	138	0.32	1.63	13	40	66	99
	Act BW	Adj WW	Adj YW	HP	CEM	MILK	\$G	\$B	\$C
	80	726	1060	9.4	8	24	52	151	236

A powerful, big bodied "Niagara" with great base width out of good donor who is a full sibling to Carter/Pilakowski Angus high-selling bull of 2019 for \$11,000 and two full sisters were retained in the herd. Powerful replacement heifer here. Top: 10% WW, 4% YW, 4% RADG, 40% SC, 20% CW, 35% \$W, 15% \$F, 35% \$G, 25% \$B, 40% \$C.

### G A R Inertia



#18636043 - Sire to Lot 340

### 340 T/D Lady 0A06

**COW** REG: 19773567 DOB: 1/27/20 TAT: 0A06  
 G A R Momentum  
**G A R Inertia**  
 G A R Prophet 2984  
 R/M Upshot Z681  
**R/M Lady 5A86**  
 SandPoint Lady 9701

ULTRASOUND		CARCASS	
% IMF	6.49	CW	71
RE	12.1	MARB	0.99
Rib Fat	0.23	REA	0.99
		FAT	0.028

**ANGUSGS**

PERFORMANCE				FEED/MAT. EFFICIENCY			SVALUES		
CED	BW	WW	YW	RADG	DMI	DOC	\$M	\$W	\$F
10	1.8	69	127	0.30	1.02	20	63	85	120
	Act BW	Adj WW	Adj YW	HP	CEM	MILK	\$G	\$B	\$C
	72	704	1050	14.5	8	41	72	191	311

Great length, bone and rib with tremendous ratios and EPD profile. 16 EPD traits in the top 20% of the entire breed. Top: 20% CED, 15% WW, 10% YW, 10% RADG, 15% HP, 1% Milk, 40% Doc, 4% CW, 15% MB, 10% RE, 40% \$M, 3% \$W, 2% \$F, 10% \$G, 2% \$B, 2% \$C. 205(110), 365(108), %IMF(110), RE(125)

### EXAR Monumental 6056B



#18379347 - Sire to Lot 341

### 341 T/D Rita 0A08

**COW** REG: 19772947 DOB: 1/27/20 TAT: 0A08  
 3F Epic 4631  
**EXAR Monumental 6056B**  
 FWY 7008 of C085 4029  
 M A R Fortitude 682  
**R/M Rita 8A21**  
 R/M Rita 5A85

ULTRASOUND		CARCASS	
% IMF	5.67	CW	48
RE	9.1	MARB	1.24
Rib Fat	0.21	REA	0.59
		FAT	0.009

**ANGUSGS**

PERFORMANCE				FEED/MAT. EFFICIENCY			SVALUES		
CED	BW	WW	YW	RADG	DMI	DOC	\$M	\$W	\$F
11	-1.9	58	108	0.22	1.60	8	64	73	87
	Act BW	Adj WW	Adj YW	HP	CEM	MILK	\$G	\$B	\$C
	61	607	898	11.9	15	31	79	167	281

Good, long bodied female with a great foot by the \$80,000 top-selling "Monumental" herd bull in the 2017 Express Spring Sale out of a first calf heifer. Top: 15% CEM, 4% BW, 35% YW, 40% HP, 2% CEM, 15% Milk, 2% PAP, 40% CW, 4% MB, 35% \$M, 15% \$W, 35% \$F, 3% \$G, 10% \$B, 10% \$C.

# TD ANGUS

*at Rishel Ranch*

# FALL BRED HEIFERS



**LOT 345**

**B/R Ruby of Tiffany 556**



**#18115617 - Dam of Lot 345**

## 345 T/D Ruby of Tiffany 9551

**COW REG: 19567361 DOB: 8/9/19 TAT: 9551**

LD Capitalist 316

**Musgrave 316 Exclusive**

Musgrave Prim Lassie 163-386

Basin Payweight 1682

**B/R Ruby of Tiffany 556**

B/R Ruby of Tiffany 226

ULTRASOUND		CARCASS	
% IMF	4.98	CW	51
RE	8.9	MARB	0.82
Rib Fat	0.23	REA	0.62
		FAT	0.064

**ANGUSGS**

PERFORMANCE				FEED/MAT. EFFICIENCY			SVALUES		
CED	BW	WW	YW	RADG	DMI	DOC	\$M	\$W	\$F
13	-1.7	56	103	0.22	1.19	27	69	73	98
	Act BW	Adj WW	Adj YW	HP	CEM	MILK	\$G	\$B	\$C
	56	614	804	7.6	12	32	56	154	269

The first ever fall bred heifer by "Exclusive" to be offered at auction. A sale highlight that put it all together and is long bodied, powerful made and super sound. A very progressive pedigree out of a tremendous donor female and the dam of the high-seller in 2020, T/D Tribute 8351 the Lot 21 at \$37,000 to Grimmuis Cattle Co. We just love this cow family that runs deep with power and fertility. Flush brothers sell as Lot 4-5. Top: 5% CED, 5% BW, 15% CEM, 10% Milk, 10% Doc, 30% CW, 30% MB, 25% \$M, 15% \$W, 15% \$F, 30% \$G, 20% \$B, 15% \$C. %IMF(104), RE(101). A.I. 12/5/2020 to T/D Bootheel 7 8445, Reg #19328969. Safe- Due 9/14/2021.





LOT 346

**346 T/D Pride 9557**

COW REG: 19567415 DOB: 8/9/19 TAT: 9557

SydGen Exceed 3223  
 SydGen Enhance  
 SydGen Rita 2618  
 KC Haas GPS

B/R Pride 6219  
 B/R Pride 1551

ULTRASOUND			CARCASS		
% IMF	5.17		CW	57	
RE	9.7		MARB	0.90	
Rib Fat	0.20		REA	0.95	
			FAT	-0.004	



PERFORMANCE				FEED/MAT. EFFICIENCY			SVALUES		
CED	BW	WW	YW	RADG	DMI	DOC	\$M	\$W	\$F
9	0.2	68	126	0.28	1.29	24	83	81	107
	Act BW	Adj WW	Adj YW	HP	CEM	MILK	\$G	\$B	\$C
	67	622	876	9.7	12	31	69	177	313

Tremendous female that does a lot right with calving ease, great performance and carcass merit and in the top 10% of the entire breed for all \$Values out of a beautiful, perfect uddered, high volumed "GPS". Grandam is the famed "1551" donor dam. She backed with a pedigree and presents a great phenotype with performance that will make a great one. A.I. to the #1 ST Genetics A.I. sire, "Exclusive". Top: 25% CED, 25% BW, 15% BW, 15% YW, 20% RADG, 10% SC, 15% CEM, 15% Milk, 20% Doc, 20% CW, 20% MB, 10% RE, 3% \$M, 5% \$W, 10% \$F, 10% \$G, 4% \$B, 1% \$C. 205(101), 365(103), %IMF(107), RE(114). A.I. 11/14/2020 to Musgrave 316 Exclusive, Reg #18130471. Safe- Bull calf due 8/24/2021



LOT 347

**347 T/D Isabel 9659**

COW REG: 19567136 DOB: 9/9/19 TAT: 9659

Mogck Bullseye  
 Hoover No Doubt  
 Miss Blackcap Ellston J2  
 Mill Bar Hickok 7242

Baldridge Isabel D753  
 Baldridge Isabel Y69

ULTRASOUND			CARCASS		
% IMF	4.86		CW	77	
RE	6.4		MARB	0.93	
Rib Fat	0.10		REA	0.64	
			FAT	0.043	



PERFORMANCE				FEED/MAT. EFFICIENCY			SVALUES		
CED	BW	WW	YW	RADG	DMI	DOC	\$M	\$W	\$F
-5	5.4	93	162	0.27	2.33	36	8375	73	114
	Act BW	Adj WW	Adj YW	HP	CEM	MILK	\$G	\$B	\$C
	87	446	739	13.3	7	18	63	177	305

A high volumed, feminine fronted female with a moderate frame of the now deceased "No Doubt" and ET calf out of the "Isabel D753" donor. Grandam is the multi-million donor and famous herd sire producer, "Isabel Y69". Top: 1% WW, 1% YW, 30% RADG, 25% SC, 25% HP, 1% Doc, 2% CW, 20% MB, 10% \$M, 15% \$W, 3% \$F, 15% \$G, 4% \$B, 2% \$C. A.I. 11/14/2020 to Musgrave 316 Exclusive, Reg # 18130471. Safe- Heifer calf due 8/24/2021

**348 T/D Ruby of Tiffany 9645**

COW REG: 19567442 DOB: 9/4/19 TAT: 9645

SydGen Exceed 3223  
 SydGen Enhance  
 SydGen Rita 2618  
 B/R New Frontier 095

B/R Ruby of Tiffany 15  
 HF B/R Ruby of Tiffany 1144

ULTRASOUND			CARCASS		
% IMF	5.08		CW	56	
RE	8.3		MARB	0.88	
Rib Fat	0.14		REA	0.75	
			FAT	-0.004	



PERFORMANCE				FEED/MAT. EFFICIENCY			SVALUES		
CED	BW	WW	YW	RADG	DMI	DOC	\$M	\$W	\$F
4	2.8	69	129	0.30	1.24	18	61	61	108
	Act BW	Adj WW	Adj YW	HP	CEM	MILK	\$G	\$B	\$C
	72	584	814	9.2	9	22	66	174	287

Very feminine in her kind. Stout, wide based and long bodied. Mother was the pick of the herd flush to prominent Sandhill cowboy, Jerry Adamson in 2018. We cannot say enough good things about the "15" cow. Her first calf was a herd bull for Peterson Angus. Top: 15% WW, 10% YW, 10% RADG, 10% SC, 25% CW, 25% MB, 25% RE, 35% \$W, 10% \$F, 15% \$G, 10% \$B, 10% \$C. %IMF(109), RE(101). A.I. 11/14/2020 to Musgrave 316 Exclusive, Reg # 18130471. Safe- Heifer calf due 8/24/2021

**B/R Ruby of Tiffany 15**



#16949419 - Dam of Lot 348-349



LOT 349

**349 T/D Ruby of Tiffany 9642**

COW REG: 19567440 DOB: 9/2/19 TAT: 9642

SydGen Exceed 3223  
 SydGen Enhance  
 SydGen Rita 2618  
 B/R New Frontier 095

B/R Ruby of Tiffany 15  
 HF B/R Ruby of Tiffany 1144

ULTRASOUND			CARCASS		
% IMF	4.96		CW	51	
RE	8.6		MARB	1.27	
Rib Fat	0.15		REA	0.89	
			FAT	0.013	



PERFORMANCE				FEED/MAT. EFFICIENCY			SVALUES		
CED	BW	WW	YW	RADG	DMI	DOC	\$M	\$W	\$F
4	2.0	60	116	0.30	0.92	28	48	51	108
	Act BW	Adj WW	Adj YW	HP	CEM	MILK	\$G	\$B	\$C
	58	590	817	10.8	9	22	84	192	297

A "Ruby of Tiffany" out of one of our favorite donors in the program with marbling running deep in her blood. Made with a long body and moderate frame-- she's got the look of cow. Top: 35% WW, 25% YW, 10% RADG, 10% SC, 10% Doc, 30% CW, 3% MB, 15% RE, 5% \$F, 2% \$G, 2% \$B, 3% \$C. %IMF(107), RE(101). A.I. 11/14/2020 to Musgrave 316 Exclusive, Reg #18130471. Safe- Heifer calf due 08/24/2021



LOT 350

**350 T/D Rosa 9595**

COW REG: 19602126 DOB: 8/12/19 TAT: 9595

SydGen Exceed 3223  
 SydGen Enhance  
 SydGen Rita 2618  
 HA Cowboy Up 5405

T/D Rosa E764

River Hills Rosa X374

ULTRASOUND		CARCASS	
% IMF	4.78	CW	48
RE	9.8	MARB	0.91
Rib Fat	0.15	REA	0.94
		FAT	-0.006



PERFORMANCE				FEED/MAT. EFFICIENCY			SVALUES		
CED	BW	WW	YW	RADG	DMI	DOC	\$M	\$W	\$F
10	1.5	71	125	0.26	1.21	13	63	81	85
	Act BW	Adj WW	Adj YW	HP	CEM	MILK	\$G	\$B	\$C
	76	668	902	10.1	11	31	70	154	263

Out of a first calf heifer and is as stout and as big bodied as any "Enhance" we have ever seen. She would be a 3/4 sister to the \$30,000 T/D Bootheel 7 8445 from last year's sale. This one is just flat different than her paternal sisters. Top: 20% CED, 15% WW, 15% YW, 35% RADG, 10% SC, 35% CEM, 10% Milk, 40% CW, 20% MB, 10% RE, 40% \$M, 4% \$W, 40% \$F, 10% \$G, 20% \$B, 20% \$C. 205(108), 365(103), %IMF(107), RE(115). A.I. 11/14/2020 to Musgrave 316 Exclusive, Reg #18130471. Safe- Heifer calf due 08/24/2021.

**T/D Bootheel 7 8445**



#19328969 - A.I. Sire to Fall Heifers

**B/R MVP 5247**



#18272672 - A.I. Sire to Fall Heifers



LOT 351

**351 T/D Blackcap 9532**

COW REG: 19564624 DOB: 8/6/19 TAT: 9532

Connealy Cavalry 1149  
 JVC Cavalry V3326  
 Brusett Forever W857  
 EF Commando 1366

RHR Prophet D671

JVC Prophet 2731

ULTRASOUND		CARCASS	
% IMF	4.85	CW	65
RE	10.0	MARB	0.30
Rib Fat	0.20	REA	0.85
		FAT	0.007



PERFORMANCE				FEED/MAT. EFFICIENCY			SVALUES		
CED	BW	WW	YW	RADG	DMI	DOC	\$M	\$W	\$F
7	2.0	88	140	0.22	1.87	15	53	87	92
	Act BW	Adj WW	Adj YW	HP	CEM	MILK	\$G	\$B	\$C
	70	711	977	8.1	11	22	40	132	224

Dam is an ET and first calf heifer out of a donor in the program. She is big ribbed and massive made and been a fan in the pen to all visitors. We hardly ever let a Cavalry daughter leave the ranch. Top: 1% WW, 4% YW, 25% CEM, 10% CW, 15% RE, 2% \$W, 25% \$F. 205(116), 365(115), RE(116). A.I. 12/5/2020 to T/D Bootheel 7 8445, Reg #19328969. Safe- Due 09/14/2021.



LOT 352

**352 T/D Barbara Perfection 9524**

COW REG: 19567419 DOB: 8/6/19 TAT: 9524

SydGen Exceed 3223  
 SydGen Enhance  
 SydGen Rita 2618  
 B/R Destination 727-928

B/R Barbara Perfection 5230

B/R Barbara Perfection 2230

ULTRASOUND		CARCASS	
% IMF	5.85	CW	45
RE	9.1	MARB	0.86
Rib Fat	0.20	REA	0.69
		FAT	0.036



PERFORMANCE				FEED/MAT. EFFICIENCY			SVALUES		
CED	BW	WW	YW	RADG	DMI	DOC	\$M	\$W	\$F
14	-1.7	56	101	0.20	0.68	35	75	69	92
	Act BW	Adj WW	Adj YW	HP	CEM	MILK	\$G	\$B	\$C
	67	651	825	9.7	16	29	61	153	273

Out of a "928" out of a "Bextor". Super balanced EPD profile and checks a lot of boxes. Top: 3% CED, 5% BW, 35% DMI, 1% CEM, 20% Milk, 1% Doc, 25% MB, 35% RE, 15% \$M, 20% \$W, 25% \$F, 20% \$G, 20% \$B, 15% \$C. 205(106). A.I. 11/14/2020 to B/R MVP 5247, Reg #18272672. Safe- Heifer calf due 08/24/2021.

# COMMERCIAL HEIFERS

**TD ANGUS**  
 *at Rishel Ranch*

**Lot A: 200 head** of Fancy front end heifer calves that are from Lynn and Marlene Flaming. The brother mates to these heifers last year won the average daily gain TD Feed Test category last year and are as efficient set of cattle as we feed all year. They have not been topped and 200 head are the very front end of the entire heifer crop. These would be own daughters of "MVP" and are out of "Cavalry" and "Payweight" influence sons. 1 iron, elite set of heifers that will make a front end cow herd. #750 located in North Platte, NE

**Lot B: 100 head** of fancy 1 iron Angus heifers coming from a great program from Bryan and Ami Hauxwell. These are the very front end of 300 heifers and will be as big of a sort as any set of replacements to sell. Very feminine out of a cow herd that knows how to run the Sandhills in the summer and graze corn stalks in the winter. Working set of gals here that will do somebody a day's work for a long time. #800 in North Platte, NE

**Lot C: 181 head** of Angus heifers here coming from the Lydic Ranch that exclusively unique. This ranch has not offered a set of replacement heifers in over 40 years and have always been retained. This cow herd runs in big pastures and in rough country in the canyons south of Maxwell, NE and know how to earn a living. I really like the structure and function of these heifers and will make a long-lasting cow herd for someone. #750 in North Platte, NE.

**LOT D: 68 head** of Angus heifers that are coming out of one of the most respected cowman, neighbor and programs in the region with Johnny Johanson. These heifer calves run right across the fence from us and many summer visitors see them and wonder if they are our cattle and we get the privilege of telling them no, but they are out of our bulls! As good of set of cow herd that there is, you will not find a bad udder in the bunch and always wean off huge calves. #750 in North Platte, NE.

## 25 head of Registered First Calf Heifer Pairs

First time being offered is an elite set of registered first calf heifer pairs from Lee and Shaylee White. Extra gentle set of moderate and feminine made females who are great uddered, super easy to be around and will make a great set of cows. All originated off Triple L Angus in Twin Falls, Idaho and they were all the bull bred heifers off their registered herd. They were not sorted for kind of quality. January/February born calves, these heifers can go to into any program in the country and will be ready to breed back. Fancy! All calves can be registered. Located in North Platte, NE.

**Trey Wasserburger 307-660-8650**

**Drew Feller, Northern Livestock 402-841-4215**



**MILE HIGH CITY** AQHA #5573838

**DOB**  
2/8/2013

**SORREL  
GELDING**

Sale highlight here. Own son of legendary NCHA sire, Metallic Cat this gelding was trained as a cutter and shown in the cutting pen. He can flat whack a cow and anybody that rides him loves him. Been up at Lusk, WY the past couple years working on the Bootheel 7 Ranch punching cows and doctoring yearlings and going to ranch rodeos. This horse has been through the ringer and tested on all levels and is eat out of your hand gentle. As broke as you could make one and good enough for even the pickiest cow hands. As ready for the arena as you can make one and a once in a lifetime gelding, come try him! 14.1 HH

**SIRE** HIGH BROW CAT  
METALLIC CAT  
CHERS SHADOW

**DAM** LITTLE TRONA  
MISSING ADDITION  
SMART LIL ADDITION



**DOCS WHISKEY KING** AQHA #5666577

**DOB**  
5/22/2015

**SORREL  
GELDING**

Home raised gelding here out of Dayna's family's horse program. They picked him out as a two-year-old to go on and make a stand-up gelding out of and that horse has done just that. He gets drug to all the brandings and ranch rodeos and there isn't a situation he hasn't been in. Kind eyed horse who wants to please. Roped a ton on outside and is ready for the box. Super stout, super kind and the real deal. Hard to let this one go, but this is the kind we are building our program and reputation behind and you have to let a great one go to do that. Good home a must here. 14.2 HH

**SIRE** PADDYS IRISH WHISKEY  
DOCS WHISKEYBLIZZARD  
CRYSTAL QUIXOTE BAR

**DAM** KLASSIC KING LEO  
AO KINGS INTEREST  
WOODS INTEREST



**GP DUALLYS HURRICANE** AQHA #5570242

**DOB**  
5/27/2013

**RED ROAN  
GELDING**

This horse has been on the payroll since he was a colt and he has been a pleasure to have on the place. The guys always grab him when they need to get a cow in or when we are heat checking, he is as cowy as they make and handy as a shirt pocket. Big, stout made gelding with a real cool red roan cowboy look who moves like a cutter. Strong to the horn and will make a heading horse overnight. Never took a lame step in his life and could be one of the best ground covering horses we have ever owned, he can flat travel. They don't make them this stout anymore. 15.2hh.

**SIRE** BOB ACRE DOC  
WATER DUALLY  
MISS DUAL SONITA

**DAM** DOCS MY TIO  
TIOS TACKY  
MS TACKY HAMMER



**COWBOYS DELUXE LUCK** AQHA #5630822

**DOB**  
5/16/2014

**BLUE ROAN  
GELDING**

This horse has had more miles than a highway patrol man. He has spent the last couple years prowling cows and doctoring yearlings in God's country in the Sandhills with Jared Cox. Anybody that knows Jared knows what this horse has been through and he would see more country on the back of one than anybody. Drug calves to the fire, roped a bunch outside and has a ton of cow. He always gets the nod when the boys have some cow work to get done, he is extra cowy. Genuine grullo color in a 14.2 hh package, this horse will fit anybody.

**SIRE** KROG CLASSY COWBOY  
KROS FROSTY COWBOY  
PALDEW STEW

**DAM** KINGS MIDNIGHT LUCK  
KINGS MIDNIGHT TE  
MISSUS TE MM





**SMART DUNIT COWBOY** AQHA #5541078

**DOB**  
3/18/2013

**BUCKSKIN  
GELDING**

Another home raised gelding here that has been used on all aspects of the feedyard and the ranch. Spent a couple years with Jared Cox riding the big pastures and working the sale barns and knows a full day's work. Saddles up gentle every day and really easy to get along. Roped a lot of big cattle outside and been too lots of brandings dragging calves. Wonderful pedigree that blends reining and cow with NRHA Hall of Famer Hollywood Dun It with the legendary Smart Little Lena on bottom. Will ride off whether ridden every day or once a year, he will be the same every time. 15.0 HH

**SIRE** HOLLYWOOD HEAT  
DUNIT COWBOY COOL  
DOCS JO LENA TWIST

**DAM** HAVE SOME SMARTS  
SMARTS FOUR YOU  
FOUROANIE



**MQH KEKE JACK** AQHA #5533829

**DOB**  
5/10/2012

**PALOMINO  
GELDING**

Everybody always ask who the boss's horse is and here he is. Treys #1 mount for riding on pairs and yearlings and shipping last fall. Used for everything on the ranch and is a big country horse that has a long trot that is a real dream. Roped lots of outside cattle and drug calves to the fire. Beautiful color and lots of shape and substance, this horse always get compliments everywhere we take him. Classic pedigree with Two Eyed Red Buck and Haidas Little Pep, all known for their trainability and conformation. Takes a deep cinch and rides off everyday. Sad to see this one go. 15.1 hh.

**SIRE** COLONEL EYED  
SJ FIDDLE EYED JACK  
FIDDLE LEE JACK

**DAM** HAIDALENA  
KEKE MAYO  
SONITAS OLENA



**DOCS PINE DOLL** AQHA #5667430

**DOB**  
4/11/2015

**DUN  
GELDING**

A real parade horse here. Home raised gelding out of Dayna's family's Lazy U program who is out of their stout Paddys Irish Whiskey stud. He has spent lots of time in the feedyard riding pens and been outside doctoring cattle. Super gentle and wants to get along. Stout fella here that sheds off a beautiful buckskin with big dapples, he is a real knockout. He could pull down the barn and win the halter class doing it. 15.0 HH

**SIRE** PADDYS IRISH WHISKEY  
DOCS WHISKEYBLIZZARD  
CRYSTAL QUIXOTE BAR

**DAM** AO NURSE SONG  
AO NURSE PINE DOLL  
BEAU PINES DOLL



**TELL YA HEEZA BOON** AQHA #5738465

**DOB**  
5/3/2016

**BAY ROAN  
GELDING**

We bought this horse as a young colt strictly off his bone and substance. This horse is a wide load and extra classy looking in that bay roan cowboy color. Spent the summer up in Lusk, WY with Andrew Wasserburger riding big pastures on the thunder basin grasslands doctoring cattle. He is big hearted and a great traveler and turns heads with his looks. This horse just continues to get better and better with age and still has a lot of talent left to find. This horse is bred to be an athlete and a performance horse and needs a great hand to get him to his potential. Has a wire cut on his hind leg but has never taken a lame step and if there was an issue we would have found it and he would not be offered. 15.0HH

**SIRE** DUALS BLUE BOON  
LIL BLUE BOON  
MISS GAY CHICKASHA

**DAM** SIR MCNALLY  
TELL YA SHEEZA ROAN  
GIN BLOSSOMS



*Same Practices. New Solutions.*  
**CATTLE NUTRITION INFORMATIONAL MEETING**  
 HOSTED BY TD ANGUS, PERFORMIX NUTRITION, CHR HANSEN

**MARCH 11, 2021**

**TD ANGUS** Event Held at TD Angus:  
 3230 E Watts Road  
 North Platte, NE 69101  
*at Riskel Ranch*

*Event Schedule*

**9:30 AM**

**MEET AND GREET**  
 Coffee and Donuts Served  
 TD Angus Bulls on Display

**12:15 PM**

**FREE LUNCH**  
 Prime Rib and Brisket Served  
**PLEASE RSVP**

**1:00 PM**

**BEST IN CLASS SILAGE SOLUTIONS**

*with Eric Dorr*

- Shrink Loss
- Feed Hygiene
- 7 Day Post Harvest
- Feeding
- Aerobic Stability
- Pile Design
- Worker Safety
- Application Diagnostics

**1:30 PM**

**CATTLE PROTEIN SOLUTIONS**

*with Emmett Storer*

- One and Done: Protein, Mineral, Salt, Probiotic
- Product Stability
- Chelated Mineral
- Price Point

**2:00 PM**

**FETAL PROGRAMMING  
 AND LIFETIME PRODUCTION**

*with Tom Hill*

- TD Angus 2020 Silage Crop Calculations
- Schedule a Silage Crop Evaluation
- Compare Best in Class Silage Solution
- Vacuum Sealed Take Home Samples Available

*RSVP or Questions*

**Emmet Storer 308-650-1897**  
 emmet.storer@platformcattle.com

**Tom Hill 541-990-5479**  
 tom.hill@agribeeff.com



*a sire with the*  
**Most of the Best!**



**Semen packages  
 for sale now!**

One of the most proven bulls being used in the Angus breed today. With a phenomenal progeny record with 706 birthweights reported with a ratio of 100, 602 progeny reported a weaning weight with a ratio of 103, 284 progeny reported for yearling weight for a ratio of 104. He is the sire of the TD Angus high-selling \$110,000 B/R Nationwide 69 and \$36,000 Attila. His sons are sale toppers, but his daughters make him a timeless bull with 47 daughters in production with an average nursing ratio of 104. Cavalry has produced daughters topping the female division at \$60,000 and \$30,000 at the TD Angus Bull and Female Sale and last year featured the \$30,000 T/D Tiger 8106, raised by a Cavalry daughter.

CED	BW	WW	YW	SC	MILK
10	0.4	83	147	0.91	16
CW	MARB	RE	SW	SB	SC
64	0.37	0.58	72	145	225

**JVC**  
*Kyle Roberts*  
**CAVALRY**  
**V3326**

**SIRE: Connealy Cavalry 1149 - DAM: Brusett Forever W857**  
**MGS: TC Franklin 619**



**TD ANGUS** - Trey and Dayna Wasserburger  
 P.O. Box 1026 | North Platte, NE 69103  
 tdangus@outlook.com  
 Trey: (307) 660-8650 | Bill: (308) 530-7999



**JOCKO VALLEY CATTLE** - Marvin Rehbein  
 32526 McLeod Road | Arlee, MT 59821  
 cabordner@riversidecontracting.com  
 Cell: (406) 546-4687 | Home: (406) 726-3839

*More information online at tdangus.com!*

# MUSGRAVE 316 EXCLUSIVE



**TD ANGUS**  
at Rishel Ranch

Exclusive is with one of the 316 sons Musgrave's have decided to use heavily. His flawless phenotypic package offers super foot structure with a massive, muscular presence. Use him to add power and performance to your cow herd.

REG: AAA 18130471 • DOB: 2/6/2015

**STgenetics**

We had the opportunity to acquire a portion of the bull while Bill was visiting Musgrave Angus and saw him at work on cows and he was thoroughly impressed. He is the highest \$B "316" son that offers exceptional docility, great feet and structure while still maintaining an EPD profile that ranks him as one of the top carcass sires in the breed. **Semen is available in conventional and sexed semen through ST Genetics.**

CED	BW	WW	YW	SC	MILK
6	1.7	79	138	1.05	24
CW	MARB	RE	\$W	\$B	\$C
65	0.76	0.68	82	181	307

*Kate Roberts*

**TD ANGUS**  
at Rishel Ranch

# B/R MVP 5247

REG: 18272672 - DOB: 08/21/2015  
Basin Payweight 1682 x B/R Blossom 3254

CED	BW	WW	YW	SC	MILK
10	1.0	74	128	1.05	30
CW	MARB	RE	\$W	\$B	\$C
66	0.71	0.74	83	174	290



«  
**AN IMPECCABLE  
COW FAMILY**

B/R Blossom 3254 #17612492

B/R Blossom 1102 #17612492

»  
**PRODUCING  
HIGH SELLERS**



T/D MVP 8256 #19109829

T/D Rita 803 #19097305

Trey and Dayna Wasserburger | P.O. Box 1026 | North Platte, NE 69103  
Trey: (307) 660-8650 or tdangus@outlook.com | Bill: (308) 530-7999

**tdangus.com**

**STgenetics**

# T/D **TRIBUTE** 8351

**SIRE:** Casino Bomber N33 - **DAM:** B/R Ruby of Tiffany 556  
**MGS:** Basin Payweight 1682



CED	BW	WW	YW	SC	MILK
11	-1.5	81	137	0.88	24
CW	MARB	RE	\$W	\$B	\$C
76	0.86	1.06	86	192	316



**DAM**

TD Angus High selling bull of 2020. Great semen producer out of a great cow family. Tremendous birthweight and growth spread, carcass traits and heifer pregnancy.

**Semen packages for sale now!**



**TD ANGUS - Trey and Dayna Wasserburger**  
 P.O. Box 1026 | North Platte, NE 69103  
 tdangus@outlook.com | Trey: (307) 660-8650



**GRIMMIUS CATTLE CO**  
 5715 Kansas Avenue | Hanford, CA 93230  
 grimmiuscattle.com | Office: (559) 585-8760

# T/D *Tiger* 8106

## AN UNPRECEDENTED

### CED / BW / WW / YW SPREAD!



**T/D TIGER 8106 #19142087**

**SIRE:** Spring Cove TL Cat D13 / **MGS:** JVC Cavalry V3326  
 The high selling bull of the 2019 TD Angus Herd Sire and Foundation Female Sale with an unprecedented CED, BW, WW, YW spread. He's out of a powerful first calf "Cavalry" daughter. Breed him to any heifer in the industry for a safe delivery and a calf that will get up and grow.

CED	BW	WW	YW	SC	MILK
15	-1.4	67	126	0.48	28
CW	MARB	RE	\$W	\$B	\$C
52	0.58	0.88	75	140	247

**ACT BW: 69 / RATIO: 89**  
**ADJ WW: 665 / RATIO: 103**  
**ADJ YW: 1321 / RATIO: 105**



**Marvin Rehbein**  
 32526 McLeod Road | Arlee, MT 59821  
 cabordner@riversidecontracting.com  
 Cell: (406) 546-4687 | Home: (406) 726-3839

**TD ANGUS**  
 at Rishel Ranch

**Trey and Dayna Wasserburger**  
 P.O. Box 1026 | North Platte, NE 69103  
 tdangus@outlook.com  
 Trey: (307) 660-8650 | Bill: (308) 530-7999

# BASIN DEPOSIT 6249

#18558289

SIRE: Basin Advance 3134 - DAM: Basin Lucy 4288  
MGS: EXAR Denver 2002B



Among all active ORigen Angus sires, Basin Deposit 6249 ranks Number 3 for Marbling score EPD, Number 4 for Weaning Weight EPD and top 10 for \$Weaned calf value index, Claw set EPD and Calving Ease Maternal EPD.

CED	BW	WW	YW	SC	MILK
4	3.1	92	148	1.17	24
CW	MARB	RE	\$W	\$B	\$C
67	1.46	0.56	90	185	316



**TD ANGUS - Trey and Dayna Wasserburger**

P.O. Box 1026 | North Platte, NE 69103  
tdangus@outlook.com | Trey: (307) 660-8650

# T/D Bootheel 7 8445

#19328969

SIRE: SydGen Enhance - DAM: River Hills Rosa X374  
MGS: Sitz Upward 307R

Bootheel is the most impressive Enhance son we have seen to date. He is super deep bodied, soft made and structurally sound. He will add performance and carcass quality while still maintaining an excellent HP and \$M. This is a high carcass and \$C bull that you will love when you see him in person! He will see heavy use at TD. Dam has 4 calves @121 for WW and 116 for YW.

CED	BW	WW	YW	SC	MILK
10	0.7	72	136	1.334	38
CW	MARB	RE	\$W	\$B	\$C
64	1.02	0.85	88	176	301

*Destined to provide value to all segments of the industry!*



**BREEDER LINK**

Lex: (208) 681-9711 / Robert: (540) 247-4282  
info@breederlink.com



**TD ANGUS - Trey and Dayna Wasserburger**

P.O. Box 1026 | North Platte, NE 69103  
tdangus@outlook.com | Trey: (307) 660-8650



# ROAN *Hickory* BOON

AQHA #584650  
2017 RED ROAN STALLION

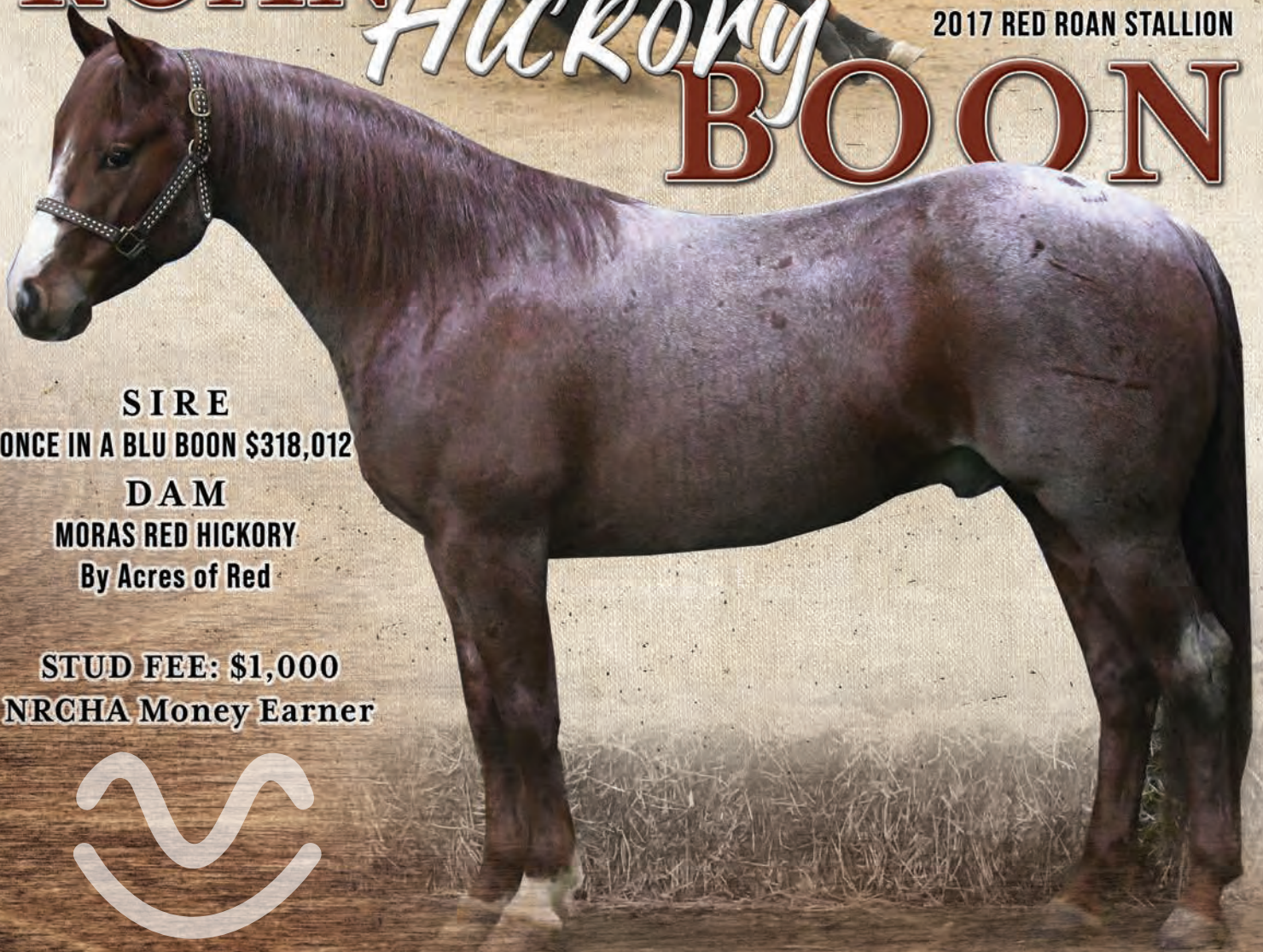

**SIRE**  
ONCE IN A BLU BOON \$318,012

**DAM**  
MORAS RED HICKORY  
By Acres of Red

**STUD FEE: \$1,000**  
NRCHA Money Earner



**TD ANGUS**  
*at Rishel Ranch*

**Trey and Dayna Wasserburger**  
P.O. Box 1026 | North Platte, NE 69103  
tdangus@outlook.com | Trey: (307) 660-8650

# MAP TO SALE SITE



*Thank you for supporting our sale!*

**TD ANGUS**  
*at Rishel Ranch*

**NEXT GENERATION  
HERD SIRE AND FOUNDATION FEMALE SALE**

**Friday, March 19, 2021 - 12:30 PM CT**  
At the Ranch - North Platte, Nebraska

## SALE CONTACTS

Trey Wasserburger 307-660-8650 / Dayna Wasserburger 308-520-4718  
Bill Rishel 308-530-7999 / Kenny Hanson 308-530-7958



Trey & Dayna Wasserburger  
P.O. Box 1026  
North Platte, NE 69103

# TD ANGUS

*at Riskel Ranch*

## NEXT GENERATION

*Herd Sire & Foundation Female Sale*

**FRIDAY, MARCH 19, 2021 - 12:30 PM**  
AT THE RANCH / NORTH PLATTE, NEBRASKA

MOST OF THE BEST