

# TD ANGUS



*at Rishel Ranch*



MATURE COW DISPERSION

*Thursday*

**NOVEMBER 11 2021**

AT THE RANCH — NORTH PLATTE, NEBRASKA — 12:30 PM CST

SELLING EVERY COW OVER FIVE YEARS OF AGE  
150 SPRING BRED COWS & HEIFERS, ET HEIFER CALVES, HEIFER PREGNANCIES AND RANCH BROKE HORSES

# *greetings cattlemen*



Welcome to our very first Fall Female Sale featuring our Mature Cow Dispersion. This is a historic day for the program. This was a hard decision for both Dayna and I and Bill and Barb Rishel, as well. They entrusted us with their legacy and a piece of that will leave today and that must not be taken lightly.

Since our purchase of the prominent and world famous Rishel Angus cow herd in 2017, under the advisement of Bill Rishel, we have taken the Angus business head on. We have invested back into our program with an extensive ET program in both the spring and fall herds putting in 300-400 embryos each year. It has not only grown our program for our commercial customer bull base, but also added depth and power of replacement heifers out of some of our highest producing cows. It also tripled our cow size in a short 4 years. The only setback to our model is sheer numbers and that is the only reason for this sale today.

When Dayna and I purchased this cow herd four short years ago, we had never owned a registered cow. I remember looking at the cow herd for the first time with Bill Rishel and being silent. He looked over and asked me, "What do you think?" I replied, "These cows make it look easy." A rarity in my life but for once, I was right. I had never seen anything like what this cow herd can do in this industry and still haven't. These cows are the easiest breeding, low maintenance cattle I have ever been around. They make the work so much easier. They calve by themselves, breed back and raise a heavy calf in the Sandhills while under a strict cull regimen and taking a low maintenance and light work load. Because of this cow herd, we have gone from never owning a registered cow to placing 350+ Angus bulls to some of the most prominent commercial ranches throughout the nation. Without the cow herd, the true core to our program, none of this would have been possible.

The cows in this sale were apart of the original herd we bought from Bill and Barb Rishel, every cow that is 5 years or older sells and many are bred to the \$525,000 high seller of this year's bull sale, T/D Doc Ryan 049. These will be the first calves sired by "Doc" and will be only ones in the country for sale. In that time, we have not only sold more bulls every year, but we have also increased our price average. The mothers of those bulls sell today. If they can do for their new owners what they did for this young family, we can honestly call them some of the most valuable cows in the industry. The proof is in the data, this program is working. What these cows have been able to do for us in a short amount of time is truly unprecedented in this industry.

We love this business. We have no plans of going anywhere or getting any smaller. These cows will be in the pedigrees of our cow herd for eternity and the new owners of these cows will be able to reap the benefits of being the mothers, grandmothers and great grandmothers of some of the most elite Angus herd bulls in America. Join us for a special day, at a special place, for a special reason. The #mostofthebest sell on November 11th at TD Angus at Rishel Ranch for our Mature Cow Dispersion.

*Trey & Dayna Wasserburger*  
Westyn, Gentry, Gwyn, and Wacey

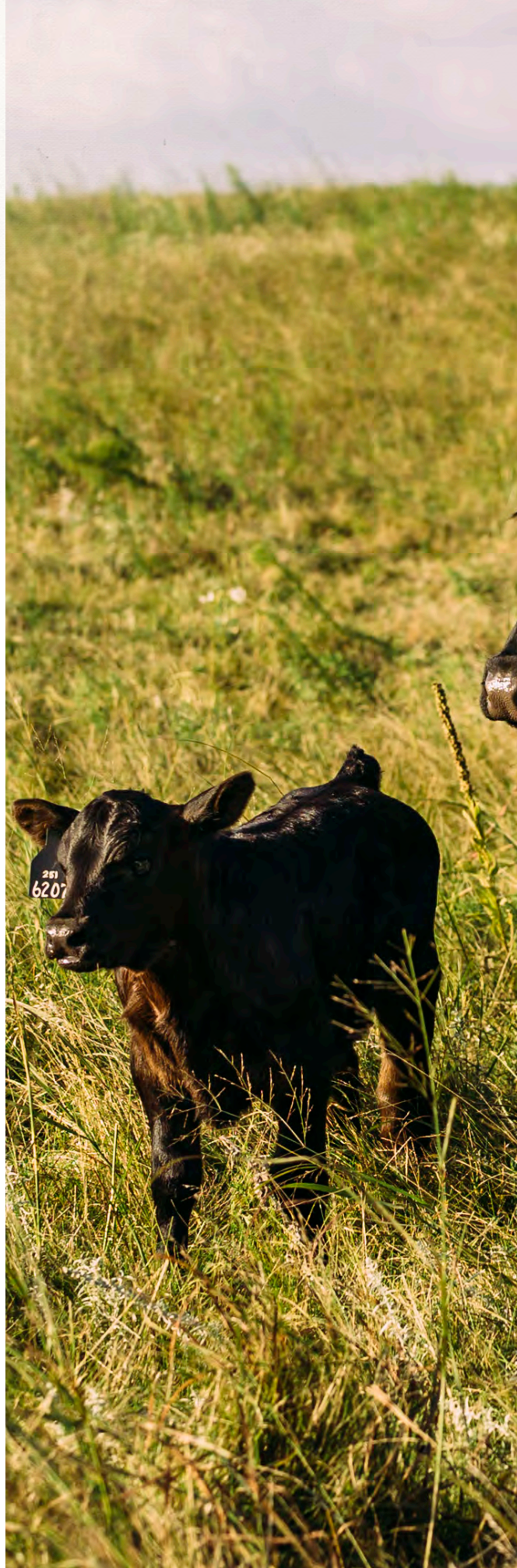

# *words from Bill*

Welcome to the Mature Cow Dispersion for TD Angus at Rishel Ranch. The step-by-step transition of Rishel Angus to TD Angus has been a remarkable journey for Barb and me. It is one thing to want to see your dedicated efforts of a lifetime in developing an elite herd of purebred Angus cattle preserved for future generations, but it is the dream of a lifetime when you are fortunate to find a young couple like Trey and Dayna Wasserburger to make it all happen. Barb and I bought our first registered female in 1967, it was not until 1980, forty years ago, that we became laser focused on producing cattle that we believed were very functionally correct in every respect and that would be designed in a way that they could deliver value to all segments of the industry and satisfaction to the consumer. The result is a cow herd that is among the elite in the business and since the 1980's has been at the forefront of the quality revolution of the beef cattle industry. As Trey has said numerous times, he has never been around cattle that function with such a high level of fertility, maintain themselves while raising big calves, and utilize and perform on grass like the B/R, now T/D females. Trey and Dayna both have a long history of family generations in the commercial cow/calf industry and the feedlot industry. They understand completely the vision that Barb and I had for this herd and they have become extremely passionate about designing superior genetics that will deliver value to all segments of the industry.



Trey and Dayna have been very aggressive with their embryo transplant efforts and have increased numbers at a rapid rate. They have talked about the need to reduce some numbers and the time has come. We both believe that the best way to do this is a mature cow dispersal where buyers and customers will be able to select from the heart of the herd including that age group of donors that have been responsible for one of the best bull sales in the country. We are also thrilled that many of these females will carry the service of the \$525,000 T/D Doc Ryan from last springs bull sale making it possible for our buyers to be partners with TD Angus at Rishel Ranch on the front end of this journey with "Doc Ryan."

In addition to the "Doc," these females will carry the service of one of the most powerful herd bull batteries in the Angus business. B/R MVP is proving to be an incredible sire of great sons and very functional daughters. He is a member of the ST Genetics lineup and sired the \$30,000 top selling heifer in the 2021 Foundation Female sale at the Cattlemen's Congress in Oklahoma City. Musgrave 316 Exclusive is proving to be everything I thought he was the first time I laid eyes on him. His first progeny at TD Angus were extremely well received by some of the top Angus breeders in the country. He had been the top semen sales sire at ST Genetics for two years running. Spring Cove Crossfire26H, the \$120,000 purchase with Sitz Angus Ranch last spring and the \$280,000 HCC Whitewater 9010 will also present buyers with the opportunity to be among the first to own progeny by these popular young sires. In addition, the service of two great young sires straight from the heart of the TD Angus breeding program will be featured. They are the \$37,000 T/D Tribute 8351 and the \$30,000 T/D Bootheel 7, both already have calves on the ground and proving to be future herd bulls of considerable merit. Last, but not least, Basin Deposit 6249 is in residence at TD Angus and figures heavily into the breeding program. He is a sire that Trey identified and continues to impress us with the values he brings to the program. These sires and the females that carry their service represent the meaning of the "Most of the Best." We look forward to having you as our guest on Thursday, November 11, 2021, at the ranch for this outstanding offering of genetics.

*Bill & Barb Rishel*



# MATURE COW DISPERSION

## THURSDAY, NOVEMBER 11, 2021

12:30 PM CT / AT THE RANCH / NORTH PLATTE, NE

### SELLING EVERY COW OVER FIVE YEARS OF AGE

150+ SPRING BRED COWS & HEIFERS, ET HEIFER CALVES, HEIFER PREGNANCIES & RANCH BROKE HORSES

#### SALE LOCATION

3230 E Watts Rd. / North Platte, NE 69101

#### SALE SCHEDULE

**Thursday, November 11, 2021 (All Times Central)**

**8:00 AM** - Cattle Available for Viewing

**11:00 AM** - Complimentary Beef and Noodles Lunch

**12:30 PM** - TD Angus Mature Cow Dispersion

*Please join us for a Certified Angus Beef meal and beverages following the sale.*

#### SALE CONTACTS

Trey Wasserburger 307-660-8650

Bill Rishel 308-530-7999

Kenny Hanson 308-530-7958

Dayna Wasserburger 308-520-4718

#### AUCTIONEERS

Greg Goggins 406-200-1880

Joe Goggins 406-861-5664

#### REPRESENTATIVES

Levi Landers, Angus Journal 308-730-1396

Jim Geis, Western Livestock Journal 970-590-0500

Randy Rasby, Livestock Plus 308-539-6195

Alan Sears, Western Ag Reporter 970-396-7521

John Dickinson, LiveAuctions 916-806-1919

Zach Hileman 540-460-2776

Matt Myers 405-315-7258

Andrew Wasserburger 307-216-0488

Kyle Layman, North Platte Stockyards 308-660-5319

Jay Nordhausen, Ogallala Livestock 308-289-1548

**LOAD OUTS** Load outs will take place after the completion of the sale.

**CAN'T MAKE IT?** Buy with confidence on sale day! A TD Angus representative will buy on your behalf, within your budget, and we guarantee your satisfaction upon delivery.

**ONLINE BIDDING** The sale will be broadcast live on DV Auction.com. Please register to bid at least 24 hours in advance of the sale.



#### TRUCKING

Truckers will be available to assist you in the shipping of your purchases.

Contact Trey with questions.

Bryan Hauxwell Trucking 308-350-3884

Randy Lathrop, Lathrop Livestock Transportation 847-910-4673

#### GENOMIC TESTING

All of our cattle have been genomically tested using AngusGS powered by Neogen GeneSeek. **ANGUSGS**

**LIABILITIES** All persons attending the TD Angus sale do so at their own risk. TD Angus assumes no liability, legal or otherwise, for any accidents that might occur on or about the premises.

**SUPPLEMENT SHEET** A supplement sheet will be available with complete and up-to-date information on sale day and will be posted online at TD Angus.com.

**GUARANTEE** Cows are confirmed bred to the printed date by Dr. Kevan Albertson of Stockman's Veterinary Clinic. Cows that we exposed to more than one sire will require calves to be DNA tested to register at the American Angus Association.

#### ACKNOWLEDGEMENTS

Don Schiefelbein, Past President, American Angus Association

Brett Weers, President, Nebraska Angus Association

Stockman's Veterinary Clinic, Dr. Kevan Albertson and Dr. Heather Richards

Del Miles, Consulting Veterinarian

Bill Dickie, Consulting Nutritionist

Curt Bittner, Consulting Nutritionist

Bill and Barb Rishel, Special Guest

Mark Buoy, Brand Inspector

Hannah Shroyer, Catalog Design

Purple Visions Production, Pictures & Videos

**SPECIAL THANKS TO KENNY, NICK & THE TD CREW**

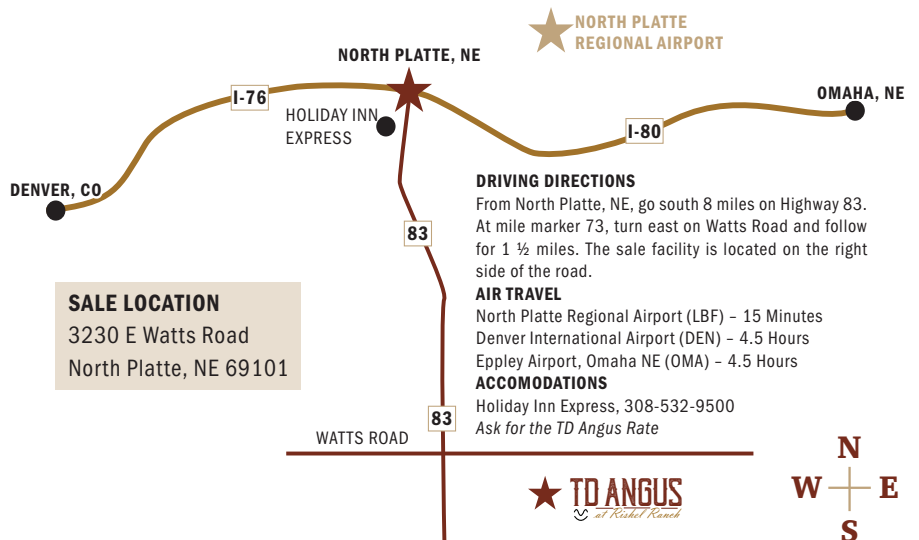

# BIGGER & BETTER



*This is the simplest way to show what this cow herd can do.  
Data tells a big story in a short time.*

Since our acquisition of the famed Rishel cow herd, we have been able to almost triple our bulls that are marketed every year and continue to grow our average price per bull through ET and retaining of replacements. This year, we will market almost 400 Angus bulls. The cows that sell today showed us how to do this and they can do this for anyone and anywhere. Without the depth of the cow herd, we would never been able to accomplish this. Before 2017, we had never owned or registered an Angus animal. Through the guidance of Bill and Barb Rishel, and our herdsman Kenny Hanson, we were able to not only keep one of the greatest herds of the breed on track but make it even bigger and better. More of the "most of the best."

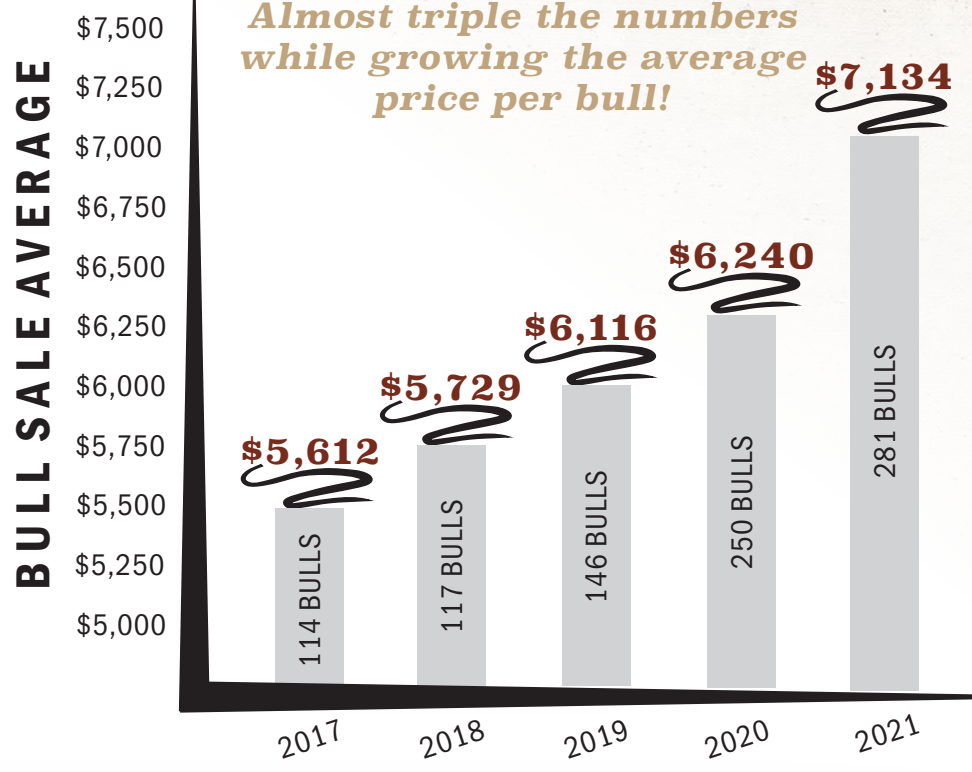

*Almost triple the numbers while growing the average price per bull!*

This is a program. A program that is committed to our customers for a lifetime. A commitment of continued and progressive growth, unwavering customer service and a passion for this industry and our customers in it. We have no plans of going anywhere or getting any smaller. The cows that leave here today will be in our pedigrees for generations, where they will continue to add value to their new owners. When you buy today, know that whatever genetic piece you choose will continue to appreciate with every passing year. You are buying into this program. A program that has created this and they can produce this for anybody. Just like they did to two young kids with a year old son who had never been in the registered business 5 short years ago when hard work and opportunity met. Join us on our journey today.

## THE BEST IS YET TO COME.





# ANGUS EPDS EXPLAINED

*We want to simplify buying decisions for our customers. We try to present data that we believe has great economic merit and do it in a form that is easy to read and understand.*

## *birth traits*

**CED** – A higher number, more calving ease.  
**BW** – A lower number, a smaller calf.  
**Act BW** – Ratioed and incorporated into the EPD.

**INDUSTRY TREND** – Greater numbers of Angus sires are reaching extremely high CED and low BW EPD values, largely due to highly heritable shorter gestation lengths. We do not see it as a positive trend when calves become too small at birth. In addition, none of these birth traits measures calf vigor of a sire's progeny and mothering ability of the cow line. We do that for you.

**OUR RECOMMENDATION** for bulls to use on heifers is based on a combination of CED being +6 or greater and BW being +2 or less. We also look at the birth weight history of the bull's mother and cow family and the use of genomic markers and may adjust our recommendation accordingly. Using these criteria, we cannot recall the last time we have had a customer complaint with a calving difficulty problem.

**1** **B/R Ruby of Tiffany 3210**  
**COW REG: 17612472 DOB: 8/13/13 TATTOO: 3210**

Connealy Reflection  
 Connealy Impression  
 Pearl Pammy of Conanga 194

B/R New Day 454  
**B/R Ruby of Tiffany 1130**  
 B/R Ruby of Tiffany 9524

ULTRASOUND			CARCASS		
% IMF	4.91	CW	46	MARB	0.51
RE	10.8	REA	0.63	FAT	0.04
Rib Fat	0.20				

PERFORMANCE				FEED/MAT. EFFICIENCY			*VALUES		
CED	BW	WW	YW	RADG	DMI	DOC	\$M	\$W	\$F
12	0.6	73	122	0.20	1.56	19	75	78	83
ANGUS <sup>GS</sup> Act BW Adj WW Adj YW				HP	CEM	MILK	\$G	\$B	\$C
				16.7	9	24	43	126	238

## *performance traits*

**205 wt.** – weight adjusted for age of dam to 205 days, ratioed in contemporary group and incorporated into WW EPD.  
**365 wt.** – weight adjusted to 365 days, ratioed in contemporary group and incorporated into YW EPD.

**INDUSTRY TREND** – The industry is fascinated with chasing extremes of WW EPD and YW EPD to the top percentiles of the breed, and selection pressure will move them higher. Long-time customers that retain ownership through the feedlot have no problem producing 1450#-1500# pay weight steers from bulls that range from +94 (top 60%) to +126 (top 15%) of the breed. We believe this selection criteria will help us and our customers control cow size and cow maintenance requirements and therefore cow herd costs.

## *feed efficiency traits*

**RADG** – expressed in pounds per day, this is a predictor of a sire's genetic ability for post-weaning gain in future progeny compared to that of other sires, given a constant amount of feed consumed. A higher number is more favorable.  
**DMI** – expressed in pounds per day, this is a predictor of difference in transmitting ability for feed intake during the post-weaning phase, compared to that of other sires. A lower number is more favorable.

**INDUSTRY TREND** – A search of the sire summary reveals major differences in sires in their combination of RADG and DMI. Some high-\$B sires have a desirable combination of high RADG and low DMI, while many others are upside down. It appears to be quite genetic and we have been utilizing it for several years in sire selection, not only for feedlot efficiency for customers who feed cattle, but for related cow efficiency for all customers.

## maternal traits

**CEM** – difference in percentage of unassisted births in a bull's daughters as first-calf heifers. A higher number is more favorable.

**HP** – selection tool to increase probability of a sire's daughters becoming pregnant as first-calf heifers during a normal breeding season.

**MILK** – predictor of a sire's genetic merit for milk in his daughters; it is part of a calf's weaning weight attributed to milk and mothering ability.

**DOC** – predictor of temperament and behavior of a sire's progeny.

**INDUSTRY TREND** – *We believe that CEM is one of the most overlooked and underutilized values we have in our selection tool box.* We believe that a less stressful unassisted birth in a first-calf heifer helps her be a better mother and allows her to recycle sooner, giving her a better chance of staying in the program for a lifetime of production. This is a major economic impact, considering the cost of heifer development. Similarly, HP has economic impact as well. It is a number we want to know more about, but we have been making an effort to use sires that excel with very positive numbers. When it comes to "milk," we have positioned our herd away from the extremes. We want our cows to milk enough to raise a big calf and not so much that it becomes a liability to reproduction and cow maintenance and to adapt quite well to a vast majority of the environment and resources of many of our customers' programs. The DOC EPD certainly has value as a convenience trait, but also has great economic merit in terms of how cattle perform and function. Higher levels of docility can improve conception rates in A.I. programs and will definitely improve performance in the feedlot.

**OUR RECOMMENDATION** – We believe these four traits (CEM, HP, Milk, DOC) have a great deal to do with maintaining a cow herd that has both reproductive efficiency and stayability which combined, lead to greater longevity. When a cow stays in the herd long enough to cover the cost of putting her in production, she becomes more profitable to the operation each year thereafter. It is the single biggest economic factor of profitability to the bottom line of a cow/calf operation.

## carcass traits value indexes

**Ultrasound** – Phenotypic data taken with an ultrasound machine that is incorporated along with genomic markers for carcass merit into the carcass EPDs.

**EPDs** – The carcass EPDs are the ultimate selection tool for carcass merit.

**\$Value indexes** – multi-trait selection indexes, expressed in dollars per head, to assist beef producers by adding simplicity to genetic selection decisions. The \$Value is an estimate of how future progeny of each sire are expected to perform, on average, compared to progeny of other sires in the database if the sires were randomly mated to cows and if calves were exposed to the same environment.

**Maternal Weaned Calf Value (\$M)** – expressed in dollars per head, predicts profitability differences in progeny due to genetics from conception to weaning. Increased selection pressure on \$M aims to decrease overall mature cow size and improve foot structure and fertility while maintaining weaning weights consistent with today's production.

**Weaned Calf Value (\$W)** – is the expected average difference in future progeny performance for pre-weaning merit. \$W includes both revenue and cost adjustments associated with differences in birth weight, weaning direct growth, maternal milk and mature cow size.

**Feedlot Value (\$F)** – is the expected average difference in future progeny performance for post-weaning merit compared to progeny of other sires.

**Grid Value (\$G)** – is the expected average difference in future progeny performance for carcass grid merit compared to progeny of other sires.

**Beef Value (\$B)** – is the expected average difference in future progeny performance for post-weaning and carcass value compared to progeny of other sires. ***\$B does not include any prediction of fertility, maternal value or stayability in the cow herd. It is a terminal post weaning and end product economic value.***

**Combined Value (\$C)** – an index expressed in dollars per head, includes all traits that make up both \$M and \$B with the objective that commercial producers will replace 20% of their breeding females per year with replacement heifers retained within their own herd. The remaining cull heifer and steer progeny are then assumed to be sent to the feedlot where the producers retain ownership of those cattle and eventually sell them on a quality-based carcass merit grid.

heifer pregnancies

# PROGRESSIVE & UNIQUE



CED	BW	WW	YW	MILK	CW	MARB	RE	\$B	\$C
7	0.5	71	125	23	62	0.94	0.71	175	313



CED	BW	WW	YW	MILK	CW	MARB	RE	\$B	\$C
2	2.0	52	100	37	44	1.39	0.52	176	304

## Musgrave 316 Exclusive {#18130471} X T/D Ruby of Tiffany 824 {#19145055}

The first chance to acquire a female from one of the most promising females in the breed, T/D Ruby of Tiffany 824, the mother of the all-time high seller, T/D Doc Ryan 049 who sold to Herbster Angus Farms for an astounding \$525,000 last spring. Doc Ryan broke every record we had here for weaning (#920) and yearling (#1560) and backed it up with impressive ratios of 144 IMF and 122 RE. He was admired by all cattlemen and is incredibly sound, powerful in his make, massive ribbed with added length with a quiet demeanor and unmatched athleticism. He truly is the most of the best. His mother, raised him as a first calf heifer in the Sandhills with nothing but green grass and well water and she bred right back. The only way to describe her is to call her a calf raising machine. She dug another monster to the scales this year as well. She is a hard working cow that is moderate made, perfect uddered and super correct in her kind. She is the ideal cow for the industry and every commercial cattlemen would love to have a ranch full of females just like her. This will be the first daughter to ever sell out of "824" and we couldn't be more excited for it to be out of our proven herd sire, Musgrave Exclusive 1175 who has been the top semen seller for ST Genetics for the past three years who's progeny have topped sales all over the nation, including our top selling Fall bull and Lot 1, T/D Executive to Sitz Angus last year. This genetic mating combines two of the best cow families not only in our program, but we believe in the country. Sells with recip due 6/1/2022.



CED	BW	WW	YW	MILK	CW	MARB	RE	\$B	\$C
11	-0.5	71	128	30	54	1.31	1.30	186	315



CED	BW	WW	YW	MILK	CW	MARB	RE	\$B	\$C
-3	3.4	79	137	36	67	0.50	0.87	172	287

## HCC Whitewater 9010 {#19870506} X Musgrave Prim Lassie 163 {#17511838}

Another exciting heifer pregnancy coming from the mother of Musgrave Exclusive 1175, this time mated to the \$280,000 seller of the spring season, HCC Whitewater 9010. Whitewater went to one of the most diversified and respected owner groups ever assembled, with TD Angus being one of them. Our friend and trusted eye for cattle, Bob May called us when he saw "Whitewater" and described him as "having a show ring presence". He is big hipped with body length, incredibly sound and a EPD package that offers calving ease, high heifer pregnancy and breed leading carcass. To put it simply, he has the "most of the best". Bill Rishel had the opportunity to see him this summer and he called him very sound with an athletic body, great length, gentle demeanor in a moderate package. With very limited semen sales and out of an elite cow, this pregnancy has incredible uniqueness and value. Sells with recip due 6/1/2022.





# heifer pregnancies

**POWERFUL  
PEDIGREES**

**EXCITING  
MATINGS**

**UNLIMITED  
OPPORTUNITY**

**T/D Doc Ryan 049**



CED	BW	WW	YW	MILK	CW	MARB	RE	\$B	\$C
8	0.9	87	152	27	81	1.15	0.96	200	326

**T/D Doc Ryan 049 {#19820224} X Musgrave Prim Lassie 163 {#17511838}**

Elite heifer pregnancy sired by the \$525,000 all time high seller of the program, T/D Doc Ryan 049 and out of Musgrave Prim Lassie 163-386, known in the industry as "Exclusives mother". This combines two of the most powerful pedigrees in the Angus breed. T/D Doc Ryan represents 8 generations of Rishel Angus cows and broke the weaning weight (#920) and yearling weight (#1560) record while scanning an incredible 144 IMF and 122 RE ratio. He was admired by many astute cattlemen for his length of body with incredible mass all under an athletic and sound package. We do not know another bull that has his kind of phenotype and genotype package in the Angus breed.

Musgrave Prim Lassie 163 has been best described as "right for the industry". She has a beautiful front end, is big ribbed with a perfect udder all in a moderate frame and perfect foot. Musgrave Exclusive 1175, TD Angus herd sire, has been called the best bull to hit the Angus breed in a decade and with his mother's power behind him it is no secret. A truly special mating and one that won't be replicated. Heifer is in a registered recip and is due 1/22/2022.



CED	BW	WW	YW	MILK	CW	MARB	RE	\$B	\$C
-3	3.4	79	137	36	67	0.50	0.87	172	287

**T/D Doc Ryan 049 {#19820224} X Baldrige Isabel F047 {#19235220}**

Progressive and unique pedigree behind this heifer pregnancy out of the \$525,000 T/D Doc Ryan 049 and the one of the newest and most powerful new donors in the Angus breed, Baldrige Isabel F047. F047 had her "unveiling" at the Baldrige Performance Angus female sale this June where she sold three lots for \$87,000 including one heifer pregnancy by TD Angus herd sire, HCC Whitewater 9010 to Dixie Valley Ranch from Montague, CA for \$47,000. F047 was a crowd favorite at the sale by all who admired her for her sheer peer and volume and she will be an elite donor for both the Baldrige and TD programs as time goes on and will see lots of high profile exposure.

She has a bull calf that will be featured in this year's TD Angus bull sale (#20105042) that is 83 WW, 150 YW and still breed average for mature height and weight with a 16.5 heifer pregnancy, and a 1.0 MB and .86 RE with a 313 \$C. This mating was called a "Lincoln County explosion" by another breeder with the combination of two of the most powerful cow families not only in the county, but in the breed joining together for one exciting heifer pregnancy. Sells with recip due 2/1/2022.



CED	BW	WW	YW	MILK	CW	MARB	RE	\$B	\$C
6	2.3	99	172	25	73	0.83	0.74	169	324

# feature donors



**T/D Midwest 8330 19329791**  
SON OF LOT 1 SOLD IN 2020 FOR \$19,000

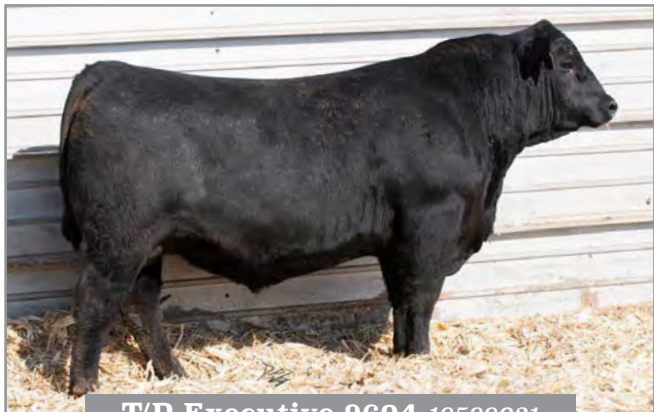

**T/D Executive 9604 19599021**  
SON OF LOT 1 SOLD IN 2021 FOR \$40,000

## 1 B/R Ruby of Tiffany 3210

COW REG: 17612472 DOB: 8/13/13 TATTOO: 3210

Connealy Reflection  
**Connealy Impression**  
 Pearl Pammy of Conanga 194  
 B/R New Day 454  
**B/R Ruby of Tiffany 1130**  
 B/R Ruby of Tiffany 9524

ULTRASOUND		CARCASS	
% IMF	4.91	CW	46
RE	10.8	MARB	0.51
Rib Fat	0.20	REA	0.63
		FAT	0.04

PERFORMANCE				FEED/MAT. EFFICIENCY			VALUES		
CED	BW	WW	YW	RADG	DMI	DOC	\$M	\$W	\$F
12	0.6	73	122	0.20	1.56	19	75	78	83
<b>ANGUS</b>	Act BW	Adj WW	Adj YW	HP	CEM	MILK	\$G	\$B	\$C
	66	763	1053	16.7	9	24	43	126	238

Those that have seen this cow know why she is Lot 1 like many of her past and future sons. "3210" has proven herself to be an elite donor time and time again and continues to be one of the most favorable phenotypic females on the place. She is big bodied, perfect uddered, very sound, the ideal Angus cow phenotypically that catches the eye of visiting cattlemen across the nation.

She has ten daughters retained in the herd and we have never offered a female out of her. She produced the Lot 1 fall bull two years in a row. Lot 1 son by "B/R Nationwide 69" sold for \$19,000 in 2020 and Lot 1, "T/D Executive 9604", son by "Exclusive" to Sitz Angus, Beartooth Angus and Carson Young sold at \$40,000 in 2021. **Selling 1/2 interest with an option to double.**

**“Big bodied. Perfect uddered. Very sound. The ideal Angus cow phenotypically.”**



# feature donors



**2**

## B/R Blossom 3254

**COW REG:** 17612492 **DOB:** 9/8/13 **TATTOO:** 3254

B/R Destination 928-7222

**B/R Destination 7222-1148**  
HFG Wendy 825

Sitz Upward 307R

**B/R Blossom 1102**

River Hills Blossom R643

ULTRASOUND		CARCASS	
% IMF	5.38	CW	52
RE	8.5	MARB	0.95
Rib Fat	0.15	REA	0.48
		FAT	0.00

CED	PERFORMANCE			FEED/MAT. EFFICIENCY			\$VALUES		
	BW	WW	YW	RADG	DMI	DOC	\$M	\$W	\$F
10	1.2	66	119	0.26	1.24	22	64	71	102
<b>ANGUS</b>	Act BW	Adj WW	Adj YW	HP	CEM	MILK	\$G	\$B	\$C
	76	741	1008	16.6	12	29	63	165	278

They say sell what stings and this one hits hard. We love this cow's pedigree and phenotype. She is an outcross pedigree cow, that is really long bodied, smooth and clean, great fronted and smooth shouldered. She is the mother to the ST Genetics sire, "MVP", as a first calf heifer. Her sire, "1148" is a maternal brother to B/R Comdrade 49, the \$34,000 top-selling bull. Daughter by Casino Bomber N33 sold at \$10,500 in 2020 as an open yearling heifer. 3BWR@96, 3WWR@104, 3YWR@104. Dam's record: ACI 6 calves @ 396 days, 6WWR@110, 6YWR@104, 8%IMF@102, 8RE@100. Selling 1/2 interest with an option to double and a registered bull calf by the ST Genetics top selling sire, "Exclusive" on her side.

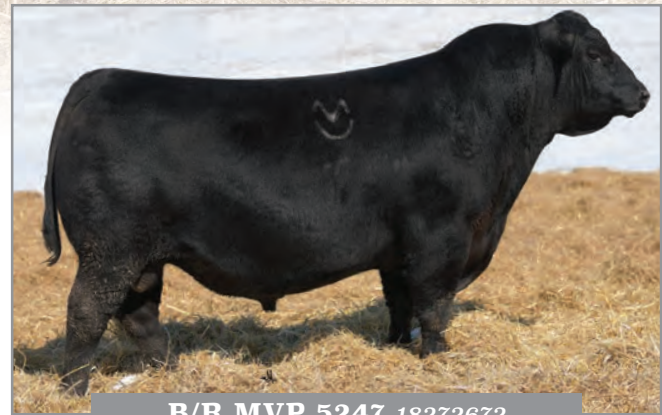

**B/R MVP 5247 18272672**

SON OF LOT 2

**2A**

## T/D Exclusive 1703

**COW REG:** 20151871 **DOB:** 9/14/21 **TATTOO:** 1703

LD Capitalist 316

**Musgrave 316 Exclusive**

Musgrave Prim Lassie 163-386

B/R Destination 7222-1148

**B/R Blossom 3254**

B/R Blossom 1102

CARCASS	
CW	57
MARB	0.95
REA	0.60
FAT	0.027

CED	PERFORMANCE			FEED/MAT. EFFICIENCY			\$VALUES		
	BW	WW	YW	RADG	DMI	DOC	\$M	\$W	\$F
9	0.4	69	122	0.26	1.26	23	77	74	108
<b>ANGUS</b>	Act BW	Adj WW	Adj YW	HP	CEM	MILK	\$G	\$B	\$C
	74	NA	NA	15.7	12	26	62	170	297

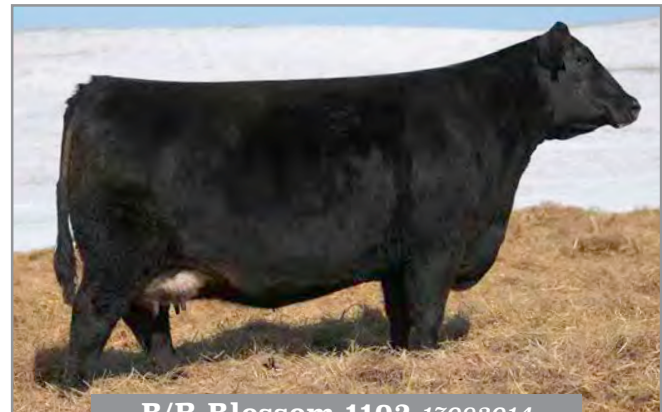

**B/R Blossom 1102 17093014**

DAM OF LOT 2

*feature donors*

# THE PRIDE SISTERS

The story of the "Pride Sisters" being offered in this TD Angus at Rishel Ranch mature cow offering is a rare opportunity in proven Angus genetics. It is not unusual to see one ET female from a flush rise to a place of recognition in the breed. It is extremely rare to find three ET full sisters rise to the level of recognition of the "Pride Sisters" at TD Angus and attain that recognition based on the combination of outstanding phenotype and production history documented by the purebred and commercial cattle industry acceptance of their progeny. Their sons have consistently been featured bulls in the annual bull sale and their daughters, the few that have been offered, have been highly valued. I believe the reason these "Pride Sisters" are so unique is the maternal power of their pedigree. Their sire, B/R 65R Genesis, was a member of our pen of bulls at the National Western in 2004 and he sold to Spring Cove Ranch in Idaho and 65 Roses in Iowa. His dam B/R Blackcap Empress 127 was a tremendous daughter of the \$22,000 B/R Destination 727, our top selling bull in 1998, and sire of the incredible female and carcass sire B/R Destination 727-928. "727" was the first calf out of B/R Ruby of Tiffany 5113, the full sister to B/R New Design 323. Look up the "Empress 127" cow and you will find that she still maintains a marbling EPD of +1.09, twenty years after her birth. In addition, the dam of "127" is a daughter of B/R New Design 323 and maternal sister to B/R Destination 727-928. That makes the second cow back the dam of "928" and the third cow back the dam of non-other than the foundation sire of all "New Design" cattle in the breed, B/R New Design 036. The dam of the "Pride Sisters" was a daughter of G A R Grid Maker. A powerful female with tremendous volume of rib and wide based giving her lots of capacity and internal dimension. Not surprising when you see "Grid Maker's" dam was the historic G A R Precision 2536 cow that became the center piece of the Wehrmann program in Virginia and the third cow back on the pedigree of the "Pride Sisters" was a daughter of one of the great female sires of all time AAR New Trend. The line breeding of great cows and the sires of great females in the pedigree of the "Pride Sisters" goes a long way to explaining the greatness of these females.

Their record as Paul Harvey used to say is, "The Rest of the Story". The "1551" cow made history when her 2006 bull calf, B/R Nationwide, topped the annual sale at \$110,000 to a group of Angus breeders known for producing exceptional cattle. In that same event his full sister B/R Pride 618 topped the female division at \$60,000 to Knox Angus, San Angelo, Tx. While the results of early ET work with "1551" was off the charts she really established herself as a premier donor in the TD Angus program in the 2019 bull sale when six sons by "Playbook" led off the yearling division as one of the most uniform and powerful sets of full brothers anyone has ever seen in this business. These six averaged \$8,708 with a top of \$11,500. To date the progeny of "1551" have accumulated sales of \$350,000. When you remove the sale of "Nationwide" and the sale of daughters, 22 sons at auction have averaged \$7,535. In the meantime, the value of her (16 daughters) that have been retained in the TD Angus program is still to be determined.

As popular as the "1551" cow has been, her "1421" sister has consistently been a favorite of many of the breeders who have seen these females in the flesh. Her offspring have certainly garnered plenty of attention when her "Demand" son sold for \$15,000 as one of the top bulls in 2007 and a "Cavalry" daughter sold for \$16,000 in 2009. She placed four sons in the 2020 bull sale that averaged \$8,125 with a high of \$8500 and low of \$7500. Her consistency of quality in her offspring is documented in the 13 progeny that grossed \$104,500 in TD Angus sales to average a strong \$8,038. The history of her (19 daughters) retained in the program is yet to be written.

With "1551" and "1421" garnering so much attention, it has been a lot like having three full brothers in a sale. Everyone wants to buy what they think is the best one no matter how close they might be in phenotype and production. The popularity of the two sisters, in my opinion, caused all of us involved at TD Angus to concentrate on ET work with those two and I'm willing to say for myself that I was a little late to the party. Placed in the donor program two years later than her sisters it did not take long for "1521" to display her power. In the 2019 bull sale the yearling bull division was led off by eight sons of the "Pride Sisters" and the four sons of "1521" were the premier feature averaging \$8,438. To date her 11 sons at auction have grossed \$82,500 to average \$7500. The (10 daughters) retained in the program are treasured and it will be exciting to see what the future holds.

**Lots 3-5 each sell with 5 embryos sired by the \$525,000 T/D Doc Ryan 049, Reg #19820224.**



# feature donors

## 3

### B/R Pride 1551

COW REG: 17050115 DOB: 3/18/11 TATTOO: 1551

C A Future Direction 5321

B/R 65R Genesis

B/R Blackcap Empress 127

G A R Grid Maker

Cliffsides G M Pride 3244

C V F Pride 024

ULTRASOUND		CARCASS	
% IMF	5.60	CW	37
RE	8.6	MARB	0.77
Rib Fat	0.13	REA	0.74
		FAT	-0.03

CED	PERFORMANCE			FEED/MAT. EFFICIENCY			\$VALUES		
	BW	WW	YW	RADG	DMI	DOC	\$M	\$W	\$F
6	2.5	50	106	0.31	0.60	22	44	51	93
	Act BW	Adj WW	Adj YW	HP	CEM	MILK	\$G	\$B	\$C
ANGUS	88	566	897	11.9	8	33	61	154	244

A sale highlight and lead donor in our program. "1551" has been described by cattlemen from across the country as one of the most powerful Angus cows they have seen. She has proven herself time and time again with a pinnacle sale of B/R Nationwide 69 at \$110,000 and top selling \$60,000 "618" open yearling heifer in 2017.

Today she amassed an incredible production record with 6WWR@110, 6YWR@110 and an incredible 60 calves with ultrasound scans ratio 103 for %IMF and 101 for RE. With three natural calves before entering the donor pen -- two of these natural calves being the \$14,000 B/R Capstone 474 and the \$14,500 B/R Demand 5104.

B/R Pride 1551 and her flush sisters, "1421" and "1521" both also selling, possess a lineage for greatness sired by one of the great power bulls in the history of the program B/R 65R Genesis. The cow family behind "Genesis" starts with B/R Blackcap Empress 127, born in 2001 and still boasts a MB EPD@1.09 (4%), \$G@+69 (4%) and \$B@+155 (10%). The second dam, B/R Blackcap Empress 8183 (daughter of B/R New Design 323 and dam of B/R Magnum 399) born in 1998 boasts MB EPD@+1.06 (5%), \$G@+\$71 (3%) and \$B@175 (3%). The third cow back is the dam of B/R Destination 727-928 who nearly 20 years later has \$B@+158 (10%). The fourth cow back is the legendary B/R Blackcap Empress 76, mother of one of the greatest impact sires of the last 50 years, B/R New Design 036.

Will sell with 5 embryos sired by the \$525,000 T/D Doc Ryan 049, Reg #19820224.

“A lineage of greatness in the Angus breed with incredible production records.”



B/R Nationwide 69 18449917  
SON OF LOT 3

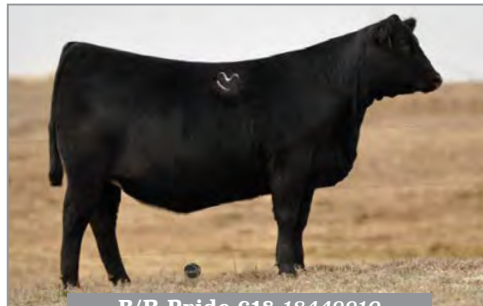

B/R Pride 618 18449910  
DAUGHTER TO LOT 3 SOLD IN 2017 FOR \$60,000  
AS AN OPEN YEARLING HEIFER

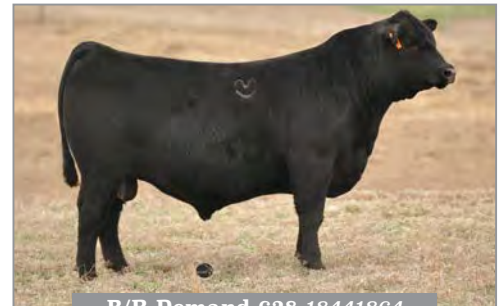

B/R Demand 628 18441864  
SON OF LOT 4 SOLD IN 2017 FOR \$25,000



T/D Cavalry 9133 19517661  
SON OF LOT 5 SOLD IN 2020 FOR \$9,000



T/D MVP 090 19785643  
SON OF LOT 5 SOLD IN 2021 FOR \$9,000

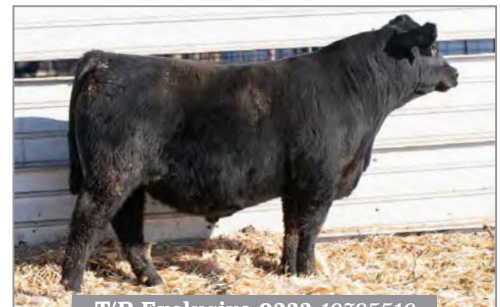

T/D Exclusive 0233 19785516  
SON OF LOT 4 SOLD IN 2021

## 4

### B/R Pride 1421

COW REG: 17050107 DOB: 3/10/11 TATTOO: 1421

C A Future Direction 5321

B/R 65R Genesis

B/R Blackcap Empress 127

G A R Grid Maker

Cliffsides G M Pride 3244

C V F Pride 024

ULTRASOUND		CARCASS	
% IMF	4.57	CW	30
RE	8.4	MARB	0.51
Rib Fat	0.18	REA	0.70
		FAT	-0.02

CED	PERFORMANCE			FEED/MAT. EFFICIENCY			\$VALUES		
	BW	WW	YW	RADG	DMI	DOC	\$M	\$W	\$F
12	0.9	46	87	0.25	0.23	9	26	33	84
	Act BW	Adj WW	Adj YW	HP	CEM	MILK	\$G	\$B	\$C
ANGUS	76	517	813	5.9	12	15	48	132	197

"1421" is always a visitor favorite and is the first one in the pasture to be noticed with her feminine phenotype, perfect udder and high volume while always towing a big calf behind her. She produced the powerful \$25,000 B/R Demand 628 in the Dikoff Dispersal in 2017 and has 23 daughters retained in the program and we have never offered a female out of her to this day. She is a flush sister to the "Three Prides" donors along with "1551" and "1521". A friend and respected cattleman saw her a couple weeks and simply muttered, "you cannot sell that one." We are and she's bred to the historic Doc Ryan to insure a fast payback on the new owner's investment. Confirmed pregnancy due 2/27/2022, AI service 5/21/2021 to T/D Doc Ryan 049, Reg #19820224.

Will sell with 5 embryos sired by the \$525,000 T/D Doc Ryan 049, Reg #19820224.

## 5

### B/R Pride 1521

COW REG: 17050113 DOB: 3/17/11 TATTOO: 1521

C A Future Direction 5321

B/R 65R Genesis

B/R Blackcap Empress 127

G A R Grid Maker

Cliffsides G M Pride 3244

C V F Pride 024

ULTRASOUND		CARCASS	
% IMF	5.85	CW	44
RE	7.8	MARB	0.76
Rib Fat	0.11	REA	0.66
		FAT	0.02

CED	PERFORMANCE			FEED/MAT. EFFICIENCY			\$VALUES		
	BW	WW	YW	RADG	DMI	DOC	\$M	\$W	\$F
6	2.7	56	102	0.26	0.28	13	43	44	99
	Act BW	Adj WW	Adj YW	HP	CEM	MILK	\$G	\$B	\$C
ANGUS	92	545	815	10.8	11	18	55	154	243

Cow power! "1521" is a powerhouse female with base width, length and body and a perfect udder backed with a powerful pedigree. She posts an impressive ACI of 8 calves @ 421 days while being flushed. 7WWR@102, 6YWR@103 and 25 calves with ultrasound scans ratio 100 for RE. Flush sisters, "1551" and "1421", will both sell as sale highlights. This female just keeps getting better with age and produces anywhere from 60+ ovcytes per IVF aspiration and she will have a massive amount of progeny in the future with the amount of frozen inventory we have out of her. Confirmed pregnancy due 1/20/2022, AI service 4/13/2021 to T/D Doc Ryan 049, Reg #19820224.

Will sell with 5 embryos sired by the \$525,000 T/D Doc Ryan 049, Reg #19820224.

# feature donors



**6**



**T/D Lantz Blackcap 83 19173014**  
DAUGHTER OF LOT 6 SOLD IN 2019 FOR \$35,000

**6**

## B/R Lantz Blackcap 1117

COW REG: 17101738 DOB: 8/13/11 TATTOO: 1117

Connealy Reflection  
Connealy Impression  
Pearl Pammy of Conanga 194  
B/R Recovery 980  
B/R Lantz Blackcap R827  
B/R Lantz Blackcap 3109

ULTRASOUND		CARCASS	
% IMF	5.89	CW	22
RE	10.9	MARB	0.77
Rib Fat	0.31	REA	0.36
		FAT	-0.01

CED	PERFORMANCE			FEED/MAT. EFFICIENCY			\$VALUES		
	BW	WW	YW	RADG	DMI	DOC	\$M	\$W	\$F
9	0.2	44	80	0.21	0.38	5	83	58	64
ANGUS <sup>66</sup>	Act BW	Adj WW	Adj YW	HP	CEM	MILK	\$G	\$B	\$C
	64	636	1001	19.6	12	32	54	118	236

Five generations of "Lantz Blackcaps" in the program dating back to 1981. "1117" has been a tremendous donor in the program with a great udder, massive bodied, big middled. She is the dam of the T/D Lantz Blackcap 83 that sold as a sale highlight in 2019 at \$35,000. "83" went on to produce the \$23,000, T/D Choice in the 2021 bull sale as her first calf crop. 6BWR@97, 6WWR@106, 5YWR@106, 10%IMF@113, 10RE@100.

**7**

## B/R Lady Ida 328

COW REG: 17510374 DOB: 1/23/13 TATTOO: 328

Boyd New Day 8005  
B/R New Day 454  
B/R Ruby 1224  
B/R Ambush 28  
B/R Lady Ida 9068  
B/R Lady Ida 7214

ULTRASOUND		CARCASS	
% IMF	6.91	CW	35
RE	10.7	MARB	1.08
Rib Fat	0.26	REA	0.65
		FAT	0.00

CED	PERFORMANCE			FEED/MAT. EFFICIENCY			\$VALUES		
	BW	WW	YW	RADG	DMI	DOC	\$M	\$W	\$F
3	2.4	52	96	0.22	1.10	21	50	41	86
ANGUS <sup>66</sup>	Act BW	Adj WW	Adj YW	HP	CEM	MILK	\$G	\$B	\$C
	90	631	940	13.6	6	20	71	157	254

Power cow here with a timeless pedigree. She is Kenny's elite cow and those involved with the program know how good his cows are. "328" can be described as being beautifully made, perfect uddered and one of the biggest bodied cows on the place. She has a powerful set of daughters that have been retained in the herd. Every year she drags in a monster of a calf and her young progeny are no different. Her daughter by "Cavaryl" is proving herself to be a standout embryo donor in the program. She sells AI bred with an exciting mating to the \$525,000 T/D Doc Ryan to Herbster Angus Farms. ACI 6 calves @ 442 days while flushed, 6BWR@101, 5WWR@103, 5YWR@108, 13%IMF@113, 13RE@100. Dam's record: ACI 8 calves @ 366 days, 8WWR@104, 8YWR@103, 8%IMF@111, 8RE@111. Confirmed bull calf pregnancy due 2/08/2022, AI service 5/1/2021 to T/D Doc Ryan 049, Reg #19820224.

**7**



# feature donors



**8**

## B/R Miss Alpine 2207

COW REG: 17382010 DOB: 8/11/12 TATTOO: 2207

C A Future Direction 5321  
**HIGH PRIME 4037**  
 High Designer Lady 603  
 B/R Ambush 28  
**B/R Miss Alpine 1014**  
 SCR Miss Alpine 50508

ULTRASOUND		CARCASS	
% IMF	5.66	CW	47
RE	10.2	MARB	0.79
Rib Fat	0.15	REA	0.95
		FAT	-0.05

PERFORMANCE				FEED/MAT. EFFICIENCY			\$VALUES		
CED	BW	WW	YW	RADG	DMI	DOC	\$M	\$W	\$F
7	1.9	54	95	0.27	-0.12	8	40	36	111
<b>ANGUSGS</b>				HP	CEM	MILK	\$G	\$B	\$C
	74	656	960	17.4	10	13	66	177	270

She is the dam to the B/R Compadre 5201, the \$22,500 top selling fall bull to ABS in 2017. Her dam was the donor dam to flush brothers that sold as Lots 35-38 in 2016 at \$8,000, \$18,000, \$15,000 and \$16,000. Other sons were featured in 2015 as Lots 96-98 selling at \$12,500, \$10,250 and \$13,500. She was also the dam to the pick of the heifer calves that sold in 2019 at \$24,000 to Huwa Cattle Co. Grandam is the mother of the "Right Cross 70024" herd bull. "2207" posts an impressive 23 calves ultrasound scan ratio 105 for RE. Confirmed bull calf pregnancy due 2/13/2022, AI service 5/6/2021 to Basin Deposit 6249, Reg #18558289.

**9**

## Brusett 520 U027

COW REG: 16215871 DOB: 3/4/08 TATTOO: U027

TC Total 410  
**TC Franklin 619**  
 TC Marcia 1069  
 Sitz Traveler 8180  
**Brusett 520 J006**  
 Brusett 520 828

CARCASS	
CW	23
MARB	0.49
REA	0.11
FAT	-0.01

PERFORMANCE				FEED/MAT. EFFICIENCY			\$VALUES		
CED	BW	WW	YW	RADG	DMI	DOC	\$M	\$W	\$F
4	1.7	44	77	0.20	0.12	6	35	52	66
<b>ANGUSGS</b>				HP	CEM	MILK	\$G	\$B	\$C
	601	713		6.3	9	32	38	105	171

A "Franklin" Pathfinder donor dam that has as much total influence in this program that you will find anywhere throughout this offering. She has been a "steady Eddie" in our program from the very beginning with nine daughters, 10 granddaughters, and one great-granddaughter all retained in the program. She is the mother to the \$20,000 B/R Destination 928-123 that sold in 2012 to Michels and Wurdeman and is a 3/4 sister to the mother of JVC Cavalry V3326. 8WWR@107, 8YWR@106, 25RE@100. Confirmed heifer calf pregnancy due 1/22/2022, AI service 4/14/2021 to T/D Tribute 8351, Reg #19218761.

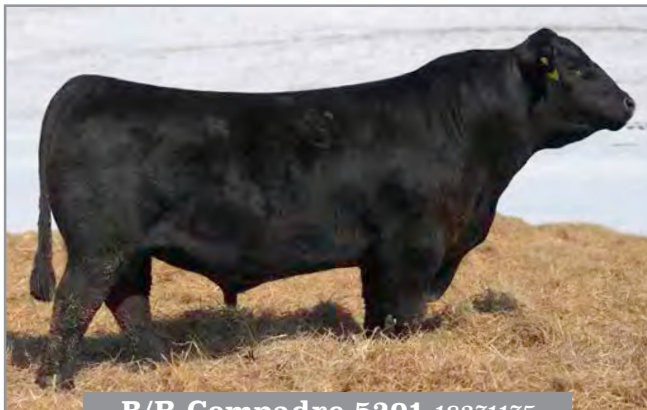

**B/R Compadre 5201 18271175**  
 SON OF LOT 8 SOLD IN 2017 FOR \$22,500 TO ABS



**T/D Erica Eline 9138 19514804**  
 DAUGHTER OF LOT 8 SOLD IN 2020 FOR \$8,000 AS AN OPEN HEIFER

# feature donors



**T/D Patton 771 18742534**  
SON OF LOT 10 SOLD IN 2018 FOR \$13,000 TO SELECT SIRES

**10** **JVC Forever Lady B444**  
**COW REG: 18064361 DOB: 3/6/14 TATTOO: B444**  
 Connealy Onward  
**Sitz Upward 307R**  
 Sitz Henrietta Pride 81M  
 Bon View New Design 1407  
**EF Forever Lady 4015**  
 Toebben Forever Lady 097G

ULTRASOUND			CARCASS	
% IMF	4.81	CW	40	
RE	9.2	MARB	0.63	
Rib Fat	0.12	REA	0.57	
		FAT	-0.02	

PERFORMANCE				FEED/MAT. EFFICIENCY			\$VALUES		
CED	BW	WW	YW	RADG	DMI	DOC	\$M	\$W	\$F
1	3.0	62	110	0.25	0.88	14	71	69	92
ANGUS	Act BW	Adj WW	Adj YW	HP	CEM	MILK	\$G	\$B	\$C
	84	727		12.7	2	32	52	144	258

We always say sell what hurts and this one stings. Beautiful donor in the program. This cow is a show stopper in the pasture and is extremely fertile. A real package with volume, power, great uddered, moderate framed and wide based. Sons sold at \$13,000 in 2018 to Select Sires and Lot 221 at \$13,000 in 2021. ACI 6 calves @ 363 days, 4WWR@106, 4YWR@109, 4%IMF@112, 4RE@109. Confirmed pregnancy due 2/28/2022, AI service 5/21/2021 to HCC Whitewater 9010, Reg #19870506.

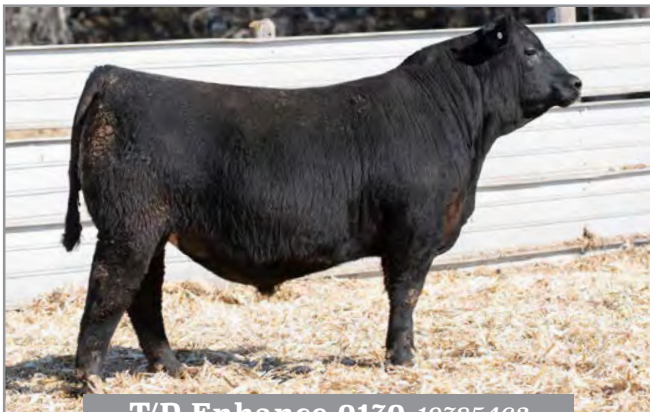

**T/D Enhance 0170 19785463**  
SON OF LOT 10 SOLD IN 2021 FOR \$13,000



**T/D Forever Lady 9185 19514826**  
DAUGHTER OF LOT 10 SOLD IN 2020





# feature donors



**11**

**11**

## River Hills Rosa X374

**COW REG:** 16760271 **DOB:** 2/23/10 **TATTOO:** X374

Connealy Onward

Sitz Upward 307R

Sitz Henrietta Pride 81M

Bon View New Design 1407

River Hills Rosa R300

Plattemere Rosa 324

ULTRASOUND			CARCASS	
% IMF	4.68	CW	54	
RE	10.8	MARB	0.52	
Rib Fat	0.29	REA	0.85	
		FAT	-0.03	

CED	PERFORMANCE			FEED/MAT. EFFICIENCY			\$ VALUES		
	BW	WW	YW	RADG	DMI	DOC	\$M	\$W	\$F
8	1.6	65	121	0.27	1.51	14	67	75	103
<b>ANGUS</b>	Act BW	Adj WW	Adj YW	HP	CEM	MILK	\$G	\$B	\$C
	76	593		15.5	8	34	51	155	268

A high producing "Upward" donor with an impressive record of 2WWR@121, 2YWR@116, 52%IMF@102, 52RE@102. She is dam of the second high-selling T/D Bootheel 7 8445 at \$30,000 in 2020 with ultrasound scans ratios at 137 for %IMF and 105 for ribeye. She also produced the Lot 16 Enhance son at \$16,000 and \$9,000 Lot 305 open yearling heifer and in 2019 sold four maternal brothers by "Cowboy Up" for an average of \$8,000. Confirmed pregnancy due March 2022, pasture service 5/26/2021 - 6/24/2021 to JVC Cavalry V3326, Reg #17784803/ B/R Compadre 5201, Reg #18271175.

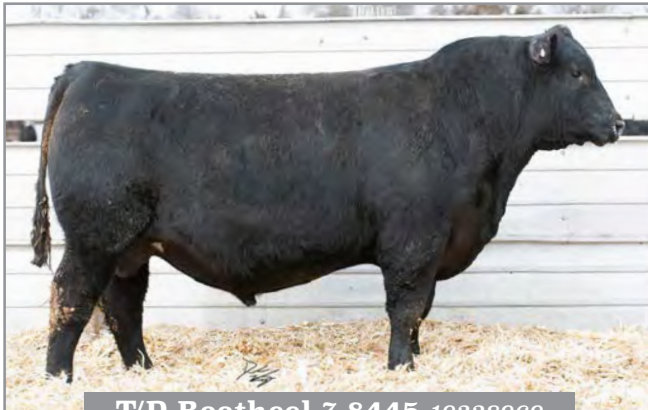

**T/D Bootheel 7 8445 19328969**  
SON OF LOT 11 SOLD IN 2020 FOR \$30,000 / AI Sire



**T/D Rosa 9381 19532259**  
DAUGHTER OF LOT 11 SOLD 2020 FOR \$9,000



*Service Sires*



T/D

# Doc Ryan 049

**“As special and unique of bull that we’ve ever raised and possibly ever seen.”**

DOC RYAN is the \$525,000 all-time high seller at TD Angus going to Herbster Angus Farms. Doc Ryan broke every record here for weaning (#920) and yearling (#1560) and backed it up with impressive ratios of 144 %IMF and 122 RE. He was admired by all cattlemen for his incredible soundness, powerful make, massive rib with added length with a quiet demeanor and unmatched athleticism.

*He truly is the “most of the best.”*

His mother raised him as a first calf heifer in the Sandhills with nothing but green grass and well water and like an elite cow does after raising a scale crusher, she bred right back. She is an ideal female for the industry, tremendous length of body with a perfect udder, really sound and has that classic feminine Angus cow wedge shaped look. She goes back 8 generations that were raised at this ranch that were all donors in their own right.

Doc Ryan was our heaviest used sire group this spring and these cows that are bred to him will be the first calves ANYWHERE to hit the ground sired by the game changing sire. An incredible 30+ females sell sired to this sire and elite heifer pregnancies sell out of our front end donors by “The Doctor.”



## T/D Doc Ryan 049

**BULL REG:** 19820224 **DOB:** 1/10/20 **TATTOO:** 049

KM Broken Bow 002  
Casino Bomber N33  
Casino Annie K48

G A R Phenom 7953  
T/D Ruby of Tiffany 824  
B/R Ruby of Tiffany 688



ULTRASOUND		CARCASS	
% IMF	5.00	CW	81
RE	15.3	MARB	1.15
Rib Fat	0.35	REA	0.96
		FAT	0.031

CED	PERFORMANCE			FEED/MAT. EFFICIENCY			\$VALUES		
	BW	WW	YW	RADG	DMI	DOC	\$M	\$W	\$F
8	0.9	87	152	0.25	2.10	18	67	91	125
ANGUS <sup>GS</sup>	Act BW	Adj WW	Adj YW	HP	CEM	MILK	\$G	\$B	\$C
	81	918	1561	14.5	10	27	75	200	326

# OPPORTUNITY KNOCKS.

# MOST OF THE BEST



“Exclusive is an elite sire and his data proves it.”

**RS**

## Musgrave 316 Exclusive

**BULL REG: 18130471 DOB: 2/6/15 TATTOO: 1175**

Connealy Capitalist 028

**LD Capitalist 316**

LD Dixie Erica 2053

Musgrave Foundation

**Musgrave Prim Lassie 163-386**

SCR Prim Lassie 80634

CARCASS	
CW	62
MARB	0.94
REA	0.71
FAT	0.055

ANGUS <sup>GS</sup>	PERFORMANCE			FEED/MAT. EFFICIENCY			VALUES			
	CED	BW	YW	RADG	DMI	DOC	\$M	\$W	\$F	
	7	0.5	71	125	0.25	1.29	24	86	73	113
	Act BW	Adj WW	Adj YW	HP	CEM	MILK	\$G	\$B	\$C	
	NA	NA	NA	14.6	12	23	61	175	313	

When you look up “Most of the Best” in the dictionary, you will find Exclusive. Exclusive will remain forever as the first herd bull we have ever purchased that completely exceeded any of the expectations we set for him. He came to us after proving himself in a commercial herd and after his first calves hit the ground it was recognizable that he would be a breed changer. In the first sale featuring his progeny, he sold a son to two historic Angus cow herds in Lot 1, T/D Executive 9604 for \$40,000 going to Sitz Angus and Lot 141, T/D Platte River 0184 going to Krebs Ranch for \$15,000. His cow family is filled with Pathfinders and power and his mother, who resides at TD Angus and sells a heifer pregnancy in this sale, is a high volume cow with a perfect foot and udder and cuts a wide swath when she walks the Sandhills. Exclusive has an incredible progeny record with BW @ 100, WW@100, YW@101, IMF@101 and RE@100 with an amazing 1800 calves reported in over 200 cow herds. Exclusive has been the high selling semen seller for ST Genetics for the past three years and after getting his first daughters in production this fall, he will be continued to be used here extensively.



“The best herd bull to come out of the program in the last decade.”

**RS**

## B/R MVP 5247

**BULL REG: 18272672 DOB: 8/21/15 TATTOO: 5247**

Basin Payweight 006S

**Basin Payweight 1682**

21AR O Lass 7017

B/R Destination 7222-1148

**B/R Blossom 3254**

B/R Blossom 1102

CARCASS	
CW	67
MARB	0.74
REA	0.80
FAT	0.002

ANGUS <sup>GS</sup>	PERFORMANCE			FEED/MAT. EFFICIENCY			VALUES			
	CED	BW	YW	RADG	DMI	DOC	\$M	\$W	\$F	
	12	0.6	69	125	0.29	1.12	16	64	75	121
	Act BW	Adj WW	Adj YW	HP	CEM	MILK	\$G	\$B	\$C	
	NA	NA	NA	16.0	15	30	58	178	295	

Many would argue this is the best herd bull to come out of the program in the last decade. MVP has done it not only the hard way, but the right way as a herd bull, through hard earned real life production. After first going out and working in a commercial herd, he came back to the ranch to start cleaning up the registered cows and his calves quickly rose to the top of the crop. MVP stamps his progeny with mass and power, a great foot and one of the quietest demeanors we have seen a bull sire. He absolutely stamps his progeny. He has and will continue to be used through AI, ET and as clean up bull at the most of the best because he is simply that. His mother sells as Lot 2 and could be the greatest cow we have ever offered for sale.



## Spring Cove Crossfire 26H

**BULL REG: 19716901 DOB: 1/27/20 TATTOO: 26H**

KM Broken Bow 002  
Spring Cove Crossbow  
Spring Cove Pretty 205  
Basin Bonus 4345  
Spring Cove Laura 601  
Spring Cove Laura 442



CARCASS	
CW	66
MARB	0.96
REA	0.67
FAT	0.025

PERFORMANCE				FEED/MAT. EFFICIENCY			\$VALUES		
CED	BW	WW	YW	RADG	DMI	DOC	\$M	\$W	\$F
9	0.7	74	136	0.23	1.67	16	51	69	116
ANGUS <sup>GS</sup>	Act BW	Adj WW	Adj YW	HP	CEM	MILK	\$G	\$B	\$C
	NA	NA	NA	13.9	8	21	64	180	284



These will be the first calves to be offered by the record setting Spring Cove Crossfire 26H who we purchased with friends and some of our favorite cow herds Sitz Angus and Triple L for \$120,000. There is a lot to like about this bull. He is super masculine and big crested, smooth shouldered, has tremendous capacity and mass and a super athletic move to him. His mother is an elite cow and the grandmother resides at TD Angus and she has a phenomenal production record with a calving interval of 6 @ 363 days, 5 BW @ 95, 5 WW@102 AND 5 YW@102. She is a perfect made female with length, mass, a perfect udder and always brings in a big calf in the Fall. The "Crossbow" daughters in production are elite and with his cow family behind him, we couldn't be more excited for this young sire and he will see heavy use here. 10+ females sell bred to this sire.



## HCC Whitewater 9010

**BULL REG: 19870506 DOB: 9/15/19 TATTOO: 9010**

Koupals B&B Identity  
Mill Brae Identified 4031  
Mill Brae Pro Blackcap 1092  
Silveiras Conversion 8064  
Rock Creek Sara 6066  
H P C A Confidence A322



CARCASS	
CW	54
MARB	1.31
REA	1.30
FAT	0.040

PERFORMANCE				FEED/MAT. EFFICIENCY			\$VALUES		
CED	BW	WW	YW	RADG	DMI	DOC	\$M	\$W	\$F
11	-0.5	71	128	0.27	1.24	22	74	83	100
ANGUS <sup>GS</sup>	Act BW	Adj WW	Adj YW	HP	CEM	MILK	\$G	\$B	\$C
	NA	NA	NA	13.0	13	30	86	186	315



A new herd sire for TD Angus, HCC Whitewater is seeing his first use in the industry here and these cows will be some of the first calves to hit the ground by the crowd stopping high seller. He was the record setting \$280,000 bull at the Heim Cattle Co Sale who sold to one of the most diversified groups that the breed has ever seen stating his uniqueness for all kinds of breeding programs. Whitewater has that "herd bull look" and "presence" and is really athletic in his movement. He puts together elite calving ease, heifer pregnancy and carcass all while keeping mature weight and mature height in the cow herd in check. Bill Rishel saw Whitewater this summer and he described him very sound in an athletic body, great length, gentle easy going demeanor in a moderate package. 15+ females sell safe to this new and exciting sire.



## Basin Deposit 6249

**BULL REG: 18558289 DOB: 1/18/26 TATTOO: 6249**

G A R Progress  
Basin Advance 3134  
Basin O Lass 1663  
EXAR Denver 2002B  
Basin Lucy 4288  
Basin Lucy 1037



CARCASS	
CW	69
MARB	1.42
REA	0.57
FAT	0.073

PERFORMANCE				FEED/MAT. EFFICIENCY			\$VALUES		
CED	BW	WW	YW	RADG	DMI	DOC	\$M	\$W	\$F
4	2.7	88	145	0.22	1.95	21	77	86	106
ANGUS <sup>GS</sup>	Act BW	Adj WW	Adj YW	HP	CEM	MILK	\$G	\$B	\$C
	NA	NA	NA	15.3	9	25	79	185	317



New TD Angus herd sire that will sell his first sons at this year's bull sale and has a son in the running for Lot 1 this year for our Bull sale on March 18th. They found him on a trip to Montana after looking at his first sons at Basin Angus who would later sell a son for \$36,000 to ABS that year and also has another son, Basin Jameson 1076 who is one of the most talked about bulls in the breed for this year's bull sale season. Deposit is described as a perfect footed, long bodied, masculine and athletic bull who has an incredible production record that is proven with BW ratio @ 100, WW @ 103, YW @103, IMF @ 105 and RE @100 with 14 herds reporting. He is well on his way to becoming a breed leading sire that brings incredibly carcass quality and marbling while maintaining muscle and performance. His mother is an elite cow who sold to Hollow Top Angus for \$52,000 for half interest and her grandmother, Basin Lucy 1037 is one of the most powerful cows we have ever seen on the hoof. Moderate calving ease, performance and pounds, heifer pregnancy and carcass quality out of a proven cow family, that is the most of the best.

Service Sires

# Spring Bred Cows

The calves off these sale cows were weaned the 1st of September and were raised on their mother's milk, sandhill grass and well water only. The production and her efficiency to do her job is strictly on the cow here. Two weeks later we went out on horseback and gathered the cows in a section pasture and took pictures and videos in a barb wire pen. The cows were unclipped and when we say they are in their working clothes, we mean it. These cows are presented in the way they will look for you in your pastures. These cattle are run on a ranch just like they were 100 years ago and it has made these females through 50 years in the business elite in being able to go and work in any environment- just like their bull progeny can go out in any environment and perform for our commercial customers.



**T/D MVP 0118 19785427**  
SON OF LOT 12 SOLD IN 2021 FOR \$9,000



**13**



**12**

**13** **B/R Ruby of Tiffany 67**  
COW REG: 18449524 DOB: 1/16/16 TATTOO: 67

Mytty In Focus  
Connealy In Focus 4925  
Black Cana of Conanga 206  
EXAR New Look 2971  
HFG Ruby OF Tiffany 7200  
HF B/R Ruby of Tiffany 1144

ULTRASOUND		CARCASS	
% IMF	6.37	CW	36
RE	9.5	MARB	0.81
Rib Fat	0.16	REA	0.64
		FAT	-0.02

ANGUS <sup>GS</sup>	PERFORMANCE				FEED/MAT. EFFICIENCY			\$VALUES		
	CED	BW	WW	YW	RADG	DMI	DOC	\$M	\$W	\$F
	-3	2.4	61	102	0.27	0.12	19	35	56	83
		Act BW	Adj WW	Adj YW	HP	CEM	MILK	\$G	\$B	\$C
		77	633	910	11.0	4	24	60	143	220

A sleek made, really cowy "In Focus" out of the "7200" donor in the program. ACI 4 calves @ 363 days, 3WWR@103, 3YWR@102. Confirmed bull calf pregnancy due 1/21/2022, AI service 4/13/2021 to T/D Doc Ryan 049, Reg #19820224.

**12** **B/R Ruby of Tiffany 678**  
COW REG: 18449526 DOB: 2/9/16 TATTOO: 678

Mytty In Focus  
Connealy In Focus 4925  
Black Cana of Conanga 206  
EXAR New Look 2971  
HFG Ruby OF Tiffany 7200  
HF B/R Ruby of Tiffany 1144

ULTRASOUND		CARCASS	
% IMF	6.60	CW	23
RE	9.8	MARB	0.77
Rib Fat	0.23	REA	0.49
		FAT	0.01

ANGUS <sup>GS</sup>	PERFORMANCE				FEED/MAT. EFFICIENCY			\$VALUES		
	CED	BW	WW	YW	RADG	DMI	DOC	\$M	\$W	\$F
	10	-1.7	52	89	0.21	0.38	15	50	64	63
		Act BW	Adj WW	Adj YW	HP	CEM	MILK	\$G	\$B	\$C
		68	613	867	14.6	10	31	54	117	202

Expressive rib and clean fronted with a very maternal pedigree and highly fertile "In Focus" daughter. Her flush sister sold as choice in 2017 for \$12,000. Son by "MVP" with scan ratios of 118 %IMF and 118 RE sold for \$9,000 in 2021 bull sale. Dam is the mother of the \$28,500 B/R Warrior 461 in 2015. She's earned Pathfinder with an ACI 4 calves @ 362 days, 4BWR@95, 3WWR@115, 3YWR@106, 3%IMF@118, 3RE@107. Confirmed pregnancy due 1/27/2022, AI service 4/19/2021 to T/D Doc Ryan 049, Reg #19820224.



*Annual Bull Sale*  
**MARCH 18, 2022**  
AT THE RANCH - NORTH PLATTE, NE

# tiffany cow family



**T/D Ruby of Tiffany 8175 19142116**  
DAUGHTER OF LOT 14 SOLD IN 2019 FOR \$6,750



**B/R Ruby of Tiffany 226 17189684**  
DAM OF LOT 15

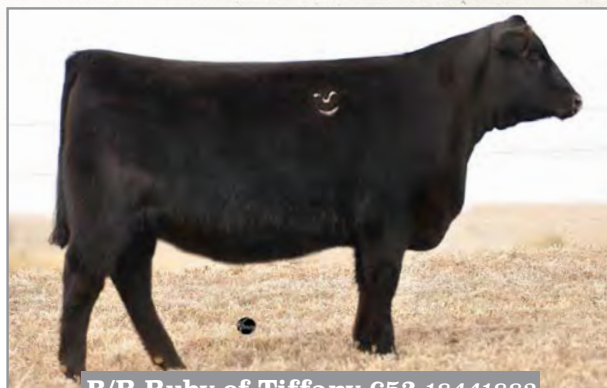

**B/R Ruby of Tiffany 653 18441882**  
FULL SISTER TO LOT 15 SOLD FOR \$11,000 AS AN OPEN YEARLING HEIFER

**14 B/R Ruby of Tiffany 654**  
COW REG: 18449515 DOB: 2/2/16 TATTOO: 654-C16

Mytty In Focus  
Connealy In Focus 4925  
Black Cana of Conanga 206

DB True Value 987 of B/R  
**B/R Ruby of Tiffany 115**  
HFG B/R Ruby of Tiffany 649

ULTRASOUND			CARCASS		
% IMF	5.55	CW	32		
RE	9.8	MARB	0.38		
Rib Fat	0.13	REA	0.70		
		FAT	-0.03		

**15 B/R Ruby of Tiffany 65**  
COW REG: 18441881 DOB: 1/15/16 TATTOO: 65

B/R Destination 727-928  
B/R Destination 928-123  
Brusett 520 U027

B/R Destination 928-7222  
B/R Ruby of Tiffany 226  
HFG Ruby OF Tiffany 7200

ULTRASOUND			CARCASS		
% IMF	6.57	CW	32		
RE	10.0	MARB	0.64		
Rib Fat	0.34	REA	0.31		
		FAT	0.03		

ANGUS GS	PERFORMANCE			FEED/MAT. EFFICIENCY			\$VALUES			
	CED	BW	WW	YW	RADG	DMI	DOC	\$M	\$W	\$F
	3	2.2	54	88	0.24	0.02	12	61	60	81
		Act BW	Adj WW	Adj YW	HP	CEM	MILK	\$G	\$B	\$C
		75	489	835	12.6	9	28	43	124	222

ANGUS GS	PERFORMANCE			FEED/MAT. EFFICIENCY			\$VALUES			
	CED	BW	WW	YW	RADG	DMI	DOC	\$M	\$W	\$F
	7	0.5	43	77	0.20	0.07	14	42	48	87
		Act BW	Adj WW	Adj YW	HP	CEM	MILK	\$G	\$B	\$C
		78	616	848	13.7	9	30	45	132	213

One of our favorites in this age group that should have been in the donor pen. Yearling bull calf sold for \$7,750 in 2021 bull sale. ACI 4 calves @ 345 days, 3WWR@111, 3YWR@105, 3RE@113. Daughters have all been retained in the program. Confirmed bull calf pregnancy due 2/22/2022, AI service 5/15/2021 to T/D Doc Ryan 049, Reg #19820224.

Full sister sold at \$11,000 as an open yearling heifer in 2017. Her dam has been a calf raising machine, great donor in the program and was the mother of the \$28,500 B/R Warrior 461 in 2015. Dam ACI 6 calves @ 366 days. Bull calf by "Enhance" sold at \$6,500 in the 2021 bull sale. ACI 4 calves @ 366 days, 4BWR@95, 3WWR@101, 3RE@103. Confirmed pregnancy due 1/23/2022, AI service 4/15/2021 to T/D Doc Ryan 049, Reg #19820224.



**T/D Doc Ryan 049 19820224**  
SERVICE SIRE

# tiffany cow family



**16**

## 16 B/R Ruby of Tiffany 634 DDC

COW REG: 18441868 DOB: 1/27/16 TATTOO: 634-C16

Varsity V Warrior  
Spring Cove TL Warrior 2058  
TL Blossom 9138

B/R Destination 928-7222  
B/R Ruby of Tiffany 231  
44 Ruby of Tiffany W085

ULTRASOUND			CARCASS		
% IMF	7.25		CW	35	
RE	10.3		MARB	0.95	
Rib Fat	0.20		REA	0.60	
			FAT	-0.03	

ANGUS <sup>GS</sup>	PERFORMANCE			FEED/MAT. EFFICIENCY			\$VALUES			
	CED	BW	WW	YW	RADG	DMI	DOC	\$M	\$W	\$F
	6	2.0	60	105	0.26	0.52	20	64	56	81
		Act BW	Adj WW	Adj YW	HP	CEM	MILK	\$G	\$B	\$C
		72	652	974	10.2	13	21	67	148	256

Sixth generation "Ruby of Tiffany" in the program dating back to 1982. Posted impressive ratios at 205(109), 365(110), %IMF(108), RE(111). Dam's record: ACI 7 calves @ 397 days, 5BWR@94, 5WWR@105, 5YWR@102, 5%IMF@101. Grandam's ACI 10 calves @ 405 days. Confirmed pregnancy due 3/05/2022, pasture service 6-6-2021 - 6-24-2021 to T/D Compadre 9581, Reg #19599020.



**17**

## 17 B/R Ruby of Tiffany 5105

COW REG: 18108564 DOB: 2/27/15 TATTOO: 5105

Varsity V Warrior  
Spring Cove TL Warrior 2058  
TL Blossom 9138

Rito 9M25 of Rita 5F56 Pred  
B/R Ruby of Tiffany 382  
B/R Ruby of Tiffany 128

ULTRASOUND			CARCASS		
% IMF	5.89		CW	33	
RE	8.1		MARB	1.03	
Rib Fat	0.13		REA	0.08	
			FAT	0.03	

ANGUS <sup>GS</sup>	PERFORMANCE			FEED/MAT. EFFICIENCY			\$VALUES			
	CED	BW	WW	YW	RADG	DMI	DOC	\$M	\$W	\$F
	8	-0.1	57	101	0.24	0.68	-6	60	65	80
		Act BW	Adj WW	Adj YW	HP	CEM	MILK	\$G	\$B	\$C
		67	568	850	12.7	9	27	59	139	240

Long bodied and clean fronted "Ruby of Tiffany" by "Warrior". 4BWR@101, 2WWR@105, 2YWR@102, 2%IMF@100. Grandam record: ACI 8 calves @ 388 days, 8WWR@101, 7YWR@102, 8%IMF@100, 8RE@107. Confirmed heifer pregnancy due 2/02/2022, AI service 4/25/2021 to HCC Whitewater 9010, Reg #19870506.

## 18 B/R Ruby of Tiffany 511

COW REG: 18108568 DOB: 1/19/15 TATTOO: 511

B/R Destination 727-928  
B/R Destination 928-630  
B/R Enchantress T Erica 3142

B/R 65R Genesis  
B/R Ruby of Tiffany 1401  
B/R Ruby of Tiffany 9148

ULTRASOUND			CARCASS		
% IMF	5.40		CW	44	
RE	10.4		MARB	0.89	
Rib Fat	0.25		REA	0.49	
			FAT	-0.02	

ANGUS <sup>GS</sup>	PERFORMANCE			FEED/MAT. EFFICIENCY			\$VALUES			
	CED	BW	WW	YW	RADG	DMI	DOC	\$M	\$W	\$F
	0	1.5	56	94	0.23	0.20	36	77	62	94
		Act BW	Adj WW	Adj YW	HP	CEM	MILK	\$G	\$B	\$C
		72	611	915	16.8	13	28	62	155	278

Bull calf by "1682" sold at \$6,250 in 2018. ACI 5 calves @ 354 days. 5BWR@88, 3WWR@100, 3YWR@99, 3%IMF@107. She offers +16.8 HP EPD and is in the top 20% of the breed for 14 different EPD traits. Grandsire is "928" who sold in 2012 at \$20,000. She is the paternal sister to the \$15,000 Lot 49 in 2013. Dam is a Pathfinder with an impressive record: ACI 8 calves @ 365 days, 8BWR@98, 8WWR@102, 8%IMF@103. Bull calf pregnancy due 2/12/2022, AI service 5/5/2021 to T/D Doc Ryan 049, Reg #19820224.

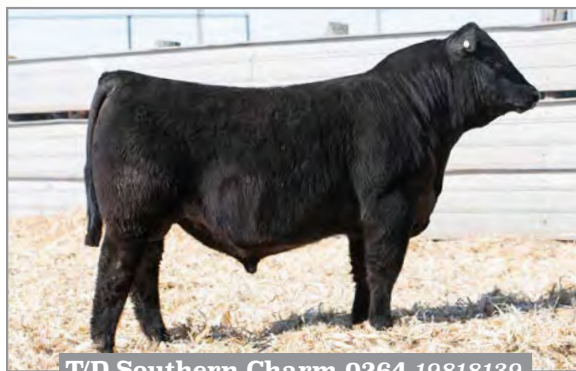

T/D Southern Charm 0264 19818139

SON OF LOT 19 SOLD IN 2021



**19**

## 19 B/R Ruby of Tiffany 535

COW REG: 18115618 DOB: 1/27/15 TATTOO: 535

Connealy Consensus 7229  
Connealy Comrade 1385  
Happy Gee of Conanga 919

B/R Ambush 28  
B/R Ruby of Tiffany 139  
HF B/R Ruby of Tiffany 1144

ULTRASOUND			CARCASS		
% IMF	5.12		CW	20	
RE	8.6		MARB	0.96	
Rib Fat	0.17		REA	0.52	
			FAT	0.01	

ANGUS <sup>GS</sup>	PERFORMANCE			FEED/MAT. EFFICIENCY			\$VALUES			
	CED	BW	WW	YW	RADG	DMI	DOC	\$M	\$W	\$F
	17	-3.0	43	80	0.23	0.23	27	71	57	70
		Act BW	Adj WW	Adj YW	HP	CEM	MILK	\$G	\$B	\$C
		68	502	760	11.1	6	27	63	133	244

Here's a nice female with +17 CED, -3 BW EPD, great rib and a moderate make that has the "look" of a productive Sandhill cow out of an "Ambush 28" daughter. Multiple generation deep of impeccable marbling (+.96 MB EPD, top 10%). Sons sold at \$6,500 in 2021 with a ratio of 107 %IMF and 113 RE and \$6,250 with a ratio of 149 %IMF and 103 RE in 2020 bull sales. ACI 5 calves @ 371 days, 5BWR@100, 4WWR@101, 4YWR@103, 4%IMF@114, 4RE@100. Confirmed bull calf pregnancy due 2/14/2022, AI service 5/7/2021 to T/D Doc Ryan 049, Reg #19820224.





# tiffany cow family



**T/D Platte River 0184 19785476**  
SON OF LOT 20 SOLD IN 2021 FOR \$15,000



**21**

**21 B/R Ruby of Tiffany 4246**  
COW REG: 17953415 DOB: 8/24/14 TATTOO: 4246

BT Crossover 758N  
SCR Right Cross 70024  
SCR Miss Alpine 50508  
B/R Destination 727-928  
B/R Ruby of Tiffany 1151  
B/R Ruby of Tiffany 0177

ULTRASOUND		CARCASS	
% IMF	5.36	CW	26
RE	8.6	MARB	0.59
Rib Fat	0.11	REA	0.69
		FAT	0.00

ANGUS <sup>GS</sup>	PERFORMANCE			FEED/MAT. EFFICIENCY			\$VALUES			
	CED	BW	WW	YW	RADG	DMI	DOC	\$M	\$W	\$F
	2	1.9	45	80	0.20	0.27	19	36	44	74
		Act BW	Adj WW	Adj YW	HP	CEM	MILK	\$G	\$B	\$C
		69	515	776	9.7	4	26	50	124	197

A lot to like in this classic Rishel cow pedigree. Daughter by "Right Cross 70024" with a very maternal pedigree. ACI 5 calves @ 415 days, 5BWR@100, 3WWR@100, 3YWR@100, 3RE@100. Confirmed heifer pregnancy due 2/13/2022, AI service 5/6/2021 to T/D Doc Ryan 049, Reg #19820224.



**20**

**20 B/R Ruby of Tiffany 479**  
COW REG: 17804000 DOB: 2/23/14 TATTOO: 479

Varsity V Warrior  
Spring Cove TL Warrior 2058  
TL Blossom 9138  
HIGH PRIME 4037  
B/R Ruby of Tiffany 241  
B/R Ruby of Tiffany 6119

ULTRASOUND		CARCASS	
% IMF	5.77	CW	42
RE	9.4	MARB	0.99
Rib Fat	0.24	REA	0.46
		FAT	0.02

ANGUS <sup>GS</sup>	PERFORMANCE			FEED/MAT. EFFICIENCY			\$VALUES			
	CED	BW	WW	YW	RADG	DMI	DOC	\$M	\$W	\$F
	4	2.0	60	103	0.24	0.82	8	55	57	97
		Act BW	Adj WW	Adj YW	HP	CEM	MILK	\$G	\$B	\$C
		78	593	935	11.6	7	22	63	159	261

Dam of the \$15,000 T/D Platte River 0184 to Krebs Ranch in the 2021 bull sale and bred back the same way due to calve in January. Eldon isn't buying a bull unless it's out of a power cow and she fits his strict criteria. Six generations of B/R genetics with impeccable marbling. ACI 6 calves @ 358 days. 4BWR@97, 4YWR@101, 4%IMF@112, 4RE@107. Dam's ACI 8 calves @ 393 days. Confirmed pregnancy due 1/22/2022, AI service Musgrave 316 Exclusive, Reg #18130471.



**22**

**22 B/R Ruby of Tiffany 338**  
COW REG: 17510385 DOB: 1/30/13 TATTOO: 338

Basin Max 602C  
B/R Magnum 399  
B/R Blackcap Empress 8183  
B/R New Day 454  
B/R Ruby of Tiffany 124  
HFG Ruby OF Tiffany 866

ULTRASOUND		CARCASS	
% IMF	5.72	CW	22
RE	10.1	MARB	0.82
Rib Fat	0.17	REA	0.59
		FAT	0.01

ANGUS <sup>GS</sup>	PERFORMANCE			FEED/MAT. EFFICIENCY			\$VALUES			
	CED	BW	WW	YW	RADG	DMI	DOC	\$M	\$W	\$F
	15	-2.3	41	70	0.19	0.26	16	73	46	70
		Act BW	Adj WW	Adj YW	HP	CEM	MILK	\$G	\$B	\$C
		60	603	859	16.2	15	22	58	128	239

A great cow - a calving extraordinaire with great heifer pregnancy (+16.5) that is really soft and cowy in her make out of a Pathfinder by "New Day 454". ACI 7 calves @ 365 days. 5%IMF@102. A good cowman, Nick Kunz, bought her heifer calf for a replacement in his cow herd and nobody studies them harder than him. We have threatened to flush this cow multiple times. Confirmed heifer pregnancy due 3/15/2022, pasture service 5/26/2021 - 6/24/2021 to JVC Cavalry V3326, Reg #17784803/ B/R Compadre 5201, Reg #18271175.



**Musgrave 316 Exclusive 18130471**  
REFERENCE SIRE

# tiffany cow family

## 23 B/R Ruby of Tiffany 382

COW REG: 17510432 DOB: 3/13/13 TATTOO: 382

G A R Predestined  
Rito 9M25 of Rita 5F56 Pred  
Rita 5F56 of 1198 FD

B/R New Day 454  
B/R Ruby of Tiffany 128  
HFG B/R Ruby of Tiffany 5543

ULTRASOUND		CARCASS	
% IMF	5.62	CW	32
RE	8.8	MARB	0.85
Rib Fat	0.15	REA	0.24
		FAT	0.03

PERFORMANCE				FEED/MAT. EFFICIENCY			\$VALUES		
CED	BW	WW	YW	RADG	DMI	DOC	\$M	\$W	\$F
1	1.5	57	100	0.20	1.14	10	65	64	72
ANGUS <sup>GS</sup>	Act BW	Adj WW	Adj YW	HP	CEM	MILK	\$G	\$B	\$C
	74	648	832	11.1	6	27	53	125	227

Pathfinder out of a daughter by "454". There will be a lot of marbling and sustainability in this cow and her mating to "Whitwater". Dam's ACI 8 calves @ 388 days with a record of 8WWR@101, 7YWR@102, 8%IMF@100, 8RE@107. Confirmed bull calf pregnancy due 2/20/2022, AI service 5/13/2021 to HCC Whitwater 9010, Reg #19870506.

## 27 B/R Ruby of Tiffany 126

COW REG: 16949400 DOB: 1/23/11 TATTOO: 126

Leachman Right Time  
Hyline Right Time 338  
Hyline Pride 265

B/R New Design 323  
B/R Ruby of Tiffany 5144  
B/R Ruby of Tiffany 346

ULTRASOUND		CARCASS	
% IMF	4.88	CW	31
RE	11.6	MARB	0.50
Rib Fat	0.29	REA	0.79
		FAT	-0.03

PERFORMANCE				FEED/MAT. EFFICIENCY			\$VALUES		
CED	BW	WW	YW	RADG	DMI	DOC	\$M	\$W	\$F
0	2.6	56	94	0.22	0.49	11	60	51	79
ANGUS <sup>GS</sup>	Act BW	Adj WW	Adj YW	HP	CEM	MILK	\$G	\$B	\$C
	78	652	945	12.6	6	20	50	129	227

Big mass and volume. Cows like this keep us in the cow business. Easy breeder that looks half her age. Son sold in 2021 with ratios of 205(103), RE(103). ACI 8 calves @ 414 days. 7BWR@97, 7WWR@101, 7YWR@101. Confirmed heifer calf pregnancy due 2/04/2022, AI service 4/27/2021 to Musgrave 316 Exclusive, Reg #18130471.

## 25 B/R Ruby of Tiffany 2115

COW REG: 17399448 DOB: 3/6/12 TATTOO: 2115

B/R Destination 727  
B/R Destination 727-928  
B/R Blackcap Empress 558

B/R New Design 036  
B/R Ruby of Tiffany 0177  
B/R Ruby of Tiffany 4117

ULTRASOUND		CARCASS	
% IMF	4.04	CW	43
RE	8.4	MARB	0.57
Rib Fat	0.14	REA	0.70
		FAT	-0.01

PERFORMANCE				FEED/MAT. EFFICIENCY			\$VALUES		
CED	BW	WW	YW	RADG	DMI	DOC	\$M	\$W	\$F
1	3.2	56	96	0.22	0.39	15	63	49	96
ANGUS <sup>GS</sup>	Act BW	Adj WW	Adj YW	HP	CEM	MILK	\$G	\$B	\$C
	84	542	788	18.6	8	23	50	146	252

Bull maker with a superb ACI with 8 calves @ 358 days that raises a big one every year. Line bred to the great "036" and sired by the Pathfinder ABS sire, B/R Destination 727-928. Bull calf by Exclusive brought \$6,000 in 2021 bull sale. 5RE@101. Confirmed pregnancy due 1/20/2022, AI service 4/12/2021 to T/D Doc Ryan 049, Reg #19820224.



## 28 B/R Ruby of Tiffany 124

COW REG: 16950678 DOB: 1/20/11 TATTOO: 124

Boyd New Day 8005  
B/R New Day 454  
B/R Ruby 1224

HFG LA Terre Kabang 6213  
HFG Ruby OF Tiffany 866  
HFG B/R Ruby of Tiffany 6118

ULTRASOUND		CARCASS	
% IMF	4.64	CW	35
RE	12.2	MARB	0.53
Rib Fat	0.22	REA	0.76
		FAT	0.01

PERFORMANCE				FEED/MAT. EFFICIENCY			\$VALUES		
CED	BW	WW	YW	RADG	DMI	DOC	\$M	\$W	\$F
5	1.5	55	88	0.17	0.79	22	73	56	79
ANGUS <sup>GS</sup>	Act BW	Adj WW	Adj YW	HP	CEM	MILK	\$G	\$B	\$C
	78	648	954	11.6	10	21	47	126	236

A Pathfinder female with a moderate make and is youthful in her phenotype with an ACI of 8 calves @ 417 days, 8BWR@95, 7WWR@99, 7YWR@102, 7RE@104. She is sired by the Pathfinder sire, "New 454" that combines the power of two of the programs great legacy sires in AAR New Trend and B/R New Design 323. Confirmed bull calf pregnancy due 2/09/2022, AI service 5/02/2021 to Basin Deposit 6249, Reg #18558289.



## 26 B/R Ruby of Tiffany 263

COW REG: 17189959 DOB: 2/26/12 TATTOO: 263

Connealy Consensus  
Connealy Consensus 7229  
Blue Lilly of Conanga 16

Basin Max 602C  
HF B/R Ruby of Tiffany 1144  
B/R Ruby of Tiffany 5113

ULTRASOUND		CARCASS	
% IMF	7.17	CW	12
RE	9.1	MARB	0.88
Rib Fat	0.18	REA	0.16
		FAT	0.02

PERFORMANCE				FEED/MAT. EFFICIENCY			\$VALUES		
CED	BW	WW	YW	RADG	DMI	DOC	\$M	\$W	\$F
11	-0.7	31	54	0.17	-0.34	14	60	45	59
ANGUS <sup>GS</sup>	Act BW	Adj WW	Adj YW	HP	CEM	MILK	\$G	\$B	\$C
	68	571	832	11.7	10	31	54	113	207

An easy fleshing, great uddered "Ruby of Tiffany" by "7229" out of a Pathfinder. Four generations deep in the top 15% of the entire breed for marbling. 4BWR@97, 3WWR@100, 2%IMF@102. Confirmed bull pregnancy due 1/22/2022, AI service 4/14/2021 to T/D Doc Ryan 049, Reg #19820224.

**Liberty Mutual**  
INSURANCE

**CHERI AND JIM GIES**  
Cattle and Equine Insurance  
19381 CR 74 / Eaton, CO 80615  
Office: 970-454-3836  
Cell: 970-590-0500 / Email: cmgies@msn.com

# ruby cow family



**T/D MVP 0124 19785431**  
SON OF LOT 29 SOLD IN 2021 FOR \$16,000



**31**

## 29 RRR Ruby of Tiffany Y224

**COW REG: 17298200 DOB: 3/20/11 TATTOO: Y224**

Connealy Onward  
Werner War Party 2417  
BAAR USA Lady Jaye 489

Rockn D Ambush 1531  
B/R Ruby of Tiffany 64  
B/R Ruby of Tiffany 8250

ULTRASOUND		CARCASS	
% IMF	5.49	CW	50
RE	9.1	MARB	0.47
Rib Fat	0.20	REA	0.62
		FAT	-0.01

PERFORMANCE				FEED/MAT. EFFICIENCY			\$VALUES		
CED	BW	WW	YW	RADG	DMI	DOC	\$M	\$W	\$F
-4	4.4	70	119	0.25	1.16	20	67	64	100
ANGUS <sup>GS</sup>	Act BW	Adj WW	Adj YW	HP	CEM	MILK	\$G	\$B	\$C
	92	555	883	20.5	9	28	44	145	255

Lots of rib, volume and length in a very productive Pathfinder female. You can always count on her to drag in a big calf in the fall and her heifers were always retained in the herd. Dam is a full sister to the legendary Angus sire, B/R Ambush 28. ACI 9 calves @ 366 days, 8WWR@105, 6YWWR@104, 4%IMF@107, 4RE@101. Confirmed heifer calf pregnancy due 2/22/2022, AI service 5/15/2021 to Spring Cove Crossfire 26H, Reg #19716901.

## 30 B/R Ruby 68

**COW REG: 18441901 DOB: 1/17/16 TATTOO: 68**

B/R Destination 727-928  
B/R Destination 928-123  
Brusett 520 U027

BDAR Game On X047  
B/R Ruby 260  
B/R Ruby 354

ULTRASOUND		CARCASS	
% IMF	6.08	CW	54
RE	12.0	MARB	0.50
Rib Fat	0.20	REA	0.81
		FAT	-0.04

PERFORMANCE				FEED/MAT. EFFICIENCY			\$VALUES		
CED	BW	WW	YW	RADG	DMI	DOC	\$M	\$W	\$F
3	2.9	61	102	0.26	0.12	17	47	66	106
ANGUS <sup>GS</sup>	Act BW	Adj WW	Adj YW	HP	CEM	MILK	\$G	\$B	\$C
	80	659	949	11.7	6	33	50	156	249

Moderate made "123" out of productive cow family. Son by "In Focus" sold in 2020 at \$5,750 with ratios of 205(113), 365(111), %IMF(106), RE(104). ACI 3 calves @ 366 days. Dam's ACI 7 calves @ 363 days. Confirmed bull calf pregnancy due 2/28/2022, pasture service 5/26/2021 - 6/24/2021 to JVC Cavalry V3326, Reg #17784803/ B/R Compadre 5201, Reg #18271175.



Trey had the opportunity to meet USDA Ag Secretary Tom Vilsack and discuss issues within the beef industry, including the progression of Sustainable Beef, this summer.

## 31 B/R Ruby 555 DDC

**COW REG: 18108610 DOB: 2/3/15 TATTOO: 555**

Rito 9M25 of Rita 5F56 Pred  
Tex Demand 2791  
Empress of Holiday 7004

B/R Destination 727-928  
B/R Ruby 1069  
B/R Ruby 1224

ULTRASOUND		CARCASS	
% IMF	6.65	CW	46
RE	8.7	MARB	1.41
Rib Fat	0.16	REA	0.52
		FAT	0.05

PERFORMANCE				FEED/MAT. EFFICIENCY			\$VALUES		
CED	BW	WW	YW	RADG	DMI	DOC	\$M	\$W	\$F
1	2.3	55	95	0.21	0.53	17	77	53	99
ANGUS <sup>GS</sup>	Act BW	Adj WW	Adj YW	HP	CEM	MILK	\$G	\$B	\$C
	76	575	802	14.3	9	21	80	179	309

A beautiful, great uddered "Demand" out of a "928" out of a "New Design 323". B/R program at work. Top 1% of the breed for MB (+1.41), \$G (+80), \$C (+308) and top 2% for \$B (+179). Confirmed heifer calf pregnancy due 1/31/2022, AI service 4/23/2021 to Musgrave 316 Exclusive, Reg #18130471.

"Your Nutritional Answers Company"

## BOVIBOX

CHOOSE A PROTEIN SUPPLEMENT  
THAT WORKS JUST AS HARD AS YOU DO.

- ✓ Increase Protein
- ✓ Aggressive Price Point
- ✓ Increase Feed Efficiency
- ✓ Availa4 Mineral
- ✓ Won't Melt or Soften
- ✓ 100lb Biodegradable, Edible Packaging
- ✓ Rumensin Option Now Available

### Why the BoviBox?

"We were pleased with the BoviBox product. Calves had consistent consumption at weaning and most importantly they started eating the BoviBox and their ration right away." - Rusty Kemp, Nebraska Rancher

CONTACT A SUPPLIER YOU CAN TRUST:  
EMMET STORER (308) 650-1897  
TOM HILL (541) 990-5479  
PERFORMIXNUTRITION.COM



# blackcap empress cow family



**B/R Blackcap Empress 2247 17382043**

DAM OF LOT 32



**34**

## 32 B/R Blackcap Empress 6275

**COW REG: 18631497 DOB: 10/11/16 TATTOO: 6275**

Connealy Consensus 7229

B/R Consensus 219

B/R-Freds Wix Cap K44

DB True Value 987 of B/R

B/R Blackcap Empress 2247

B/R Blackcap Empress 9154

ULTRASOUND		CARCASS	
% IMF	5.50	CW	29
RE	7.4	MARB	0.91
Rib Fat	0.11	REA	0.54
		FAT	0.04

CED	PERFORMANCE			FEED/MAT. EFFICIENCY			\$VALUES		
	BW	WW	YW	RADG	DMI	DOC	\$M	\$W	\$F
3	2.9	56	88	0.14	0.75	7	60	55	62
ANGUS <sup>GS</sup>	Act BW	Adj WW	Adj YW	HP	CEM	MILK	\$G	\$B	\$C
	76	616	822	11.3	2	22	59	121	217

Very maternal with lots of added rib and volume out of a great cow family. Dam by "True Value 987" out of a "Bextor" Pathfinder daughter has been a great donor in the program. Dam record: 6WWR@102, 6YWR@102, 20%IMF@102, 20RE@100. Grandam record: ACI 7 calves @ 370 days, 7WWR@107, 7YWR@108, 7RE@104. Confirmed bull calf pregnancy due 2/13/2022, AI service 5/6/2021 to Basin Deposit 6249, Reg #18558289.

## 34 B/R Blackcap Empress 6103

**COW REG: 18441832 DOB: 2/29/16 TATTOO: 6103**

Rito 9M25 of Rita 5F56 Pred

B/R Rito 3216

B/R Ruby 1125

Hyline Right Time 338

B/R Blackcap Empress 3121

B/R Blackcap Empress 4145

ULTRASOUND		CARCASS	
% IMF	5.72	CW	62
RE	8.6	MARB	0.65
Rib Fat	0.22	REA	0.58
		FAT	0.04

CED	PERFORMANCE			FEED/MAT. EFFICIENCY			\$VALUES		
	BW	WW	YW	RADG	DMI	DOC	\$M	\$W	\$F
0	3.0	73	130	0.27	1.51	20	63	66	110
ANGUS <sup>GS</sup>	Act BW	Adj WW	Adj YW	HP	CEM	MILK	\$G	\$B	\$C
	76	638	972	15.1	7	24	48	158	268

Heifer pregnancy out of a beautiful donor cow with loads of cow power sired by B/R Rito 3216, the \$30,000 Lot 1 in 2015. "3216" is out of a full sister to B/R Destination 928-7222 and his grandam is the powerful B/R Ruby 1224, the mother of B/R New Day 454. There is a lot of power in the blood here. Maternal sister is a donor in the program. ACI 3 calves @ 343 days, 2WWR@103, 2YWR@105, 2%IMF@102, 2RE@110. Dam's record: ACI 6 calves @ 433 days, 5WWR@109, 5YWR@108, 5%IMF@101, 5RE@101. Confirmed pregnancy due 1/26/2022, AI service 4/18/2021 to T/D Doc Ryan 049, Reg #19820224.



**33**

## 33 B/R Blackcap Empress 6271

**COW REG: 18631494 DOB: 10/4/16 TATTOO: 6271**

Connealy Consensus 7229

B/R Consensus 219

B/R-Freds Wix Cap K44

HIGH PRIME 4037

B/R Blackcap Empress 2232

B/R Blackcap Empress 1062

ULTRASOUND		CARCASS	
% IMF	6.13	CW	55
RE	6.5	MARB	0.85
Rib Fat	0.15	REA	0.60
		FAT	0.04

CED	PERFORMANCE			FEED/MAT. EFFICIENCY			\$VALUES		
	BW	WW	YW	RADG	DMI	DOC	\$M	\$W	\$F
2	3.6	68	113	0.24	0.79	17	59	53	105
ANGUS <sup>GS</sup>	Act BW	Adj WW	Adj YW	HP	CEM	MILK	\$G	\$B	\$C
	76	582	846	15.7	7	17	57	162	269

Easy fleshing, moderate framed, great uddered out of a great cow. Her dam, "2232", has been one of our favorite phenotypic cows on the ranch. Her son sold in 2021 as the #1 heifer pregnancy bull in the offering. Confirmed bull calf pregnancy due 3/05/2022, pasture service 5/26/2021 - 6/24/2021 to JVC Cavalry V3326, Reg #17784803/ B/R Compadre 5201, Reg #18271175.



**35**

## 35 B/R Blackcap Empress 562

**COW REG: 18115622 DOB: 2/6/15 TATTOO: 562**

Connealy Consensus 7229

Connealy Comrade 1385

Happy Gee of Conanga 919

44 Stimulus 8523

SJH Stimulus of 5293 0028

B/R Blackcap Empress 5293

ULTRASOUND		CARCASS	
% IMF	5.28	CW	55
RE	10.6	MARB	0.44
Rib Fat	0.24	REA	0.96
		FAT	-0.01

CED	PERFORMANCE			FEED/MAT. EFFICIENCY			\$VALUES		
	BW	WW	YW	RADG	DMI	DOC	\$M	\$W	\$F
3	0.3	67	124	0.30	0.93	26	69	64	119
ANGUS <sup>GS</sup>	Act BW	Adj WW	Adj YW	HP	CEM	MILK	\$G	\$B	\$C
	80	562	864	13.3	5	19	47	166	284

Clean fronted with spring of rib. Top 25% of the breed for four \$Value traits and top 10% for CW and top 3% for RE. ACI 5 calves @ 362 days, 5BWR@96, 3WWR@101, 3YWR@104, 3%IMF@106. Confirmed heifer calf pregnancy due 1/28/2022, AI service 4/20/2021 to Basin Deposit 6249, Reg #18558289.



# blackcap empress cow family

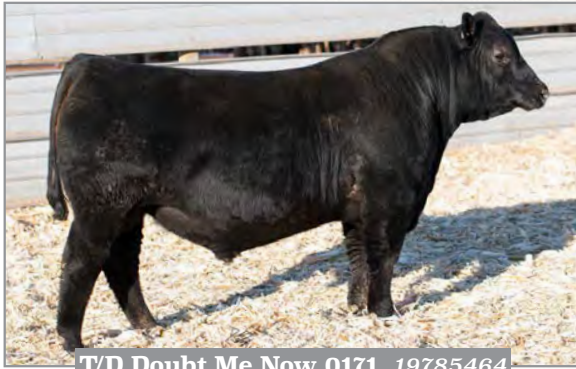

**T/D Doubt Me Now 0171 19785464**  
MATERNAL BROTHER OF LOT 36 SOLD IN 2021 FOR \$29,000



**B/R Blackcap Empress 9150 16454207**  
DAM OF LOT 36

## 37 B/R Blackcap Empress 510

COW REG: 18108558 DOB: 1/19/15 TATTOO: 510

Rito 9M25 of Rita 5F56 Pred  
Tex Demand 2791  
Empress of Holiday 7004  
S A V Bismarck 5682  
B/R Blackcap Empress 2104  
B/R Blackcap Empress 2212

ULTRASOUND		CARCASS	
% IMF	6.07	CW	33
RE	10.3	MARB	1.12
Rib Fat	0.33	REA	0.21
		FAT	0.09

CED	PERFORMANCE			FEED/MAT. EFFICIENCY			\$VALUES		
	BW	WW	YW	RADG	DMI	DOC	\$M	\$W	\$F
8	-1.3	51	95	0.24	0.36	10	66	61	86
ANGUS	Act BW	Adj WW	Adj YW	HP	CEM	MILK	\$G	\$B	\$C
	72	610	892	15.8	13	27	60	146	255

A "Demand" daughter that has silently done her job that has exceptional marbling at 1.12 (4%) and heifer pregnancy at 15.8 (10%). ACI 5 calves @ 366 days. Three daughters retained in the program. Confirmed heifer pregnancy due 2/20/2022, AI service 5/13/2021 to T/D Doc Ryan 049, Reg #19820224.

## 38 Jacs Blackcap Empress 4529

COW REG: 17935102 DOB: 9/8/14 TATTOO: 4529

B/R New Day 454  
V A R Reserve 1111  
Sandpoint Blackbird 8809  
WMR Timeless 458  
Jacs Blackcap Empress 2921  
B/R Blackcap Empress 4139

CARCASS	
CW	43
MARB	0.75
REA	0.70
FAT	0.01

CED	PERFORMANCE			FEED/MAT. EFFICIENCY			\$VALUES		
	BW	WW	YW	RADG	DMI	DOC	\$M	\$W	\$F
11	1.0	58	103	0.22	1.13	23	59	59	85
ANGUS	Act BW	Adj WW	Adj YW	HP	CEM	MILK	\$G	\$B	\$C
	61	551		9.9	10	24	58	143	244

Spring of ribs and lots of mass in this female. Her "Deposit" heifer calf she raised this year is a fancy and was retained in the replacement pen and she is bred back the same way for this year. Confirmed pregnancy due 1/17/2022, AI service 4/9/2021 to Basin Deposit 6249, Reg #18558289.



## 36 B/R Blackcap Empress 514

COW REG: 18115641 DOB: 1/21/15 TATTOO: 514

Connealy Consensus 7229  
Connealy Comrade 1385  
Happy Gee of Conanga 919  
B/R Ambush 28  
B/R Blackcap Empress 9150  
B/R Blackcap Empress 770

ULTRASOUND		CARCASS	
% IMF	7.61	CW	39
RE	9.3	MARB	0.94
Rib Fat	0.25	REA	0.48
		FAT	0.02

CED	PERFORMANCE			FEED/MAT. EFFICIENCY			\$VALUES		
	BW	WW	YW	RADG	DMI	DOC	\$M	\$W	\$F
13	-2.6	51	103	0.24	1.32	28	77	62	89
ANGUS	Act BW	Adj WW	Adj YW	HP	CEM	MILK	\$G	\$B	\$C
	74	592	843	12.4	8	27	61	150	272

Long bodied, cowy and feminine front female out of a Pathfinder cow. Six generations of B/R Blackcap Empress. Posted a 123 %IMF. ACI 5 calves @ 358 days, 3%IMF@101, 3RE@103. Her maternal brother is the T/D Doubt Me Now 0171 AI sire that sold at \$29,000 to McWherter Farms in the 2021 bull sale. Dam's record: ACI 11 calves @ 366 days, 10WWR@105, 10YWR@104, 10%IMF@101, 10RE@107. Confirmed bull calf pregnancy due 2/13/2022, AI service 5/6/2021 to T/D Doc Ryan 049, Reg #19820224.



## 39 B/R Blackcap Empress 4209

COW REG: 17953398 DOB: 8/9/14 TATTOO: 4209

B/R Ambush 28  
TEX Ambush 9106  
Riverbend Blackcap S762  
SCR Right Cross 70024  
B/R Blackcap Empress 1126  
B/R Blackcap Empress 9154

ULTRASOUND		CARCASS	
% IMF	5.01	CW	44
RE	10.0	MARB	0.95
Rib Fat	0.10	REA	0.86
		FAT	-0.02

CED	PERFORMANCE			FEED/MAT. EFFICIENCY			\$VALUES		
	BW	WW	YW	RADG	DMI	DOC	\$M	\$W	\$F
8	1.9	64	105	0.25	0.29	13	51	54	99
ANGUS	Act BW	Adj WW	Adj YW	HP	CEM	MILK	\$G	\$B	\$C
	74	585	870	12.1	12	17	69	168	269

A big topped ET out of a SCR Right Cross 70024 donor dam out of a "Bextor" with lots of bone and foot. This mating will be powerful. Confirmed bull calf pregnancy due 1/29/2022, AI service 4/21/2021 to T/D Doc Ryan 049, Reg #19820224.

# blackcap empress cow family



**T/D Concord 8133 19146080**

SON OF LOT 40 SOLD IN 2019

**42**

## B/R Blackcap 657

**COW REG: 18443436 DOB: 2/3/16 TATTOO: 657-C16**

B/R Destination 727  
B/R Destination 727-928  
B/R Blackcap Empress 558  
B/R New Day 454  
B/R Blackcap 325  
B/R Blackcap 8528

ULTRASOUND		CARCASS	
% IMF	7.98	CW	49
RE	9.1	MARB	1.35
Rib Fat	0.18	REA	0.57
		FAT	0.00

CED	PERFORMANCE			FEED/MAT. EFFICIENCY			\$VALUES		
	BW	WW	YW	RADG	DMI	DOC	\$M	\$W	\$F
-2	3.8	57	102	0.24	0.76	36	62	53	100
ANGUS <sup>GS</sup>	Act BW	Adj WW	Adj YW	HP	CEM	MILK	\$G	\$B	\$C
	85	644	948	12.2	4	26	81	181	297

This was one of Trey's favorite young cows in this age group. She always walks in a big calf in the spring. Fertility and marbling generation after generation in this Pathfinder female by the Pathfinder sire, B/R Destination 727-928. Bull calf sold in 2021 sale with a scan ratio of 130 %IMF. ACI 4 calves @ 361 days, 3WWR@113, 3%IMF@105. Dam's ACI 7 calves @ 363 days, 6YWR@100, 6%IMF@123, 6RE@100. Confirmed heifer calf pregnancy due 2/04/2022, 4/27/2021 to T/D Doc Ryan 049, Reg #19820224.

**40**

## B/R Blackcap Empress 3129

**COW REG: 17682433 DOB: 3/1/13 TATTOO: 3129**

G A R Grid Maker  
S A V Bismarck 5682  
S A V Abigale 0451  
N Bar Emulation EXT  
B/R Blackcap Empress 2212  
B/R Blackcap Empress 76

ULTRASOUND		CARCASS	
% IMF	5.82	CW	37
RE	10.7	MARB	0.52
Rib Fat	0.21	REA	0.68
		FAT	0.02

CED	PERFORMANCE			FEED/MAT. EFFICIENCY			\$VALUES		
	BW	WW	YW	RADG	DMI	DOC	\$M	\$W	\$F
7	0.1	54	96	0.23	0.61	8	71	59	87
ANGUS <sup>GS</sup>	Act BW	Adj WW	Adj YW	HP	CEM	MILK	\$G	\$B	\$C
	82	642	933	15.6	12	23	45	132	242

Dam is an exceptional daughter of "EXT" and out of the great dam of "036". ACI 6 calves @ 439 days. Confirmed heifer pregnancy due 2/28/2022, pasture service 5-13-2021 - 5-27-2021 to B/R MVP 5247, Reg #18272672, 5-26-2021 - 6-24-2021 to JVC Cavalry V3326, Reg #17784803/ B/R Compadre 5201, Reg #18271175.



**T/D MVP 0128 19785434**

SON OF LOT 41 SOLD IN 2021 SOLD FOR \$13,500



**43**

**43**

## B/R Blackcap 325

**COW REG: 17510371 DOB: 1/21/13 TATTOO: 325**

Boyd New Day 8005  
B/R New Day 454  
B/R Ruby 1224  
G T Shear Force  
B/R Blackcap 8528  
Three Trees Blackcap 3598

ULTRASOUND		CARCASS	
% IMF	7.08	CW	45
RE	11.2	MARB	0.95
Rib Fat	0.22	REA	0.68
		FAT	0.05

CED	PERFORMANCE			FEED/MAT. EFFICIENCY			\$VALUES		
	BW	WW	YW	RADG	DMI	DOC	\$M	\$W	\$F
1	2.0	49	87	0.18	0.71	18	57	58	91
ANGUS <sup>GS</sup>	Act BW	Adj WW	Adj YW	HP	CEM	MILK	\$G	\$B	\$C
	84	642	898	9.2	4	30	62	153	255

A big bodied, powerhouse cow by the Pathfinder sire, B/R New Day 454. Bull calf by "Cavalry" sold at \$7,500 in 2019. We find this cow all the time in the pasture and have threatened to flush her multiple times. ACI 7 calves @ 363 days. 6YWR@100, 6%IMF@123, 6RE@100. She posted a scan ratio of 111 %IMF and 113 RE. Dam ACI 6 calves @ 399 days, 5BWR@100, 5WWR@102, 5%IMF@104, 5RE@102. Confirmed pregnancy due 3/20/2022, pasture service 6/6/2020 - 6/24/2021 to T/D Compadre 9581, Reg #19599020.

**41**

## B/R Blackcap Empress 3121

**COW REG: 17682385 DOB: 2/24/13 TATTOO: 3121**

Leachman Right Time  
Hyline Right Time 338  
Hyline Pride 265  
B/R Destination 727-928  
B/R Blackcap Empress 4145  
B/R Blackcap Empress 1129

ULTRASOUND		CARCASS	
% IMF	6.36	CW	49
RE	9.0	MARB	0.82
Rib Fat	0.20	REA	0.44
		FAT	0.03

CED	PERFORMANCE			FEED/MAT. EFFICIENCY			\$VALUES		
	BW	WW	YW	RADG	DMI	DOC	\$M	\$W	\$F
7	0.9	69	115	0.23	1.05	10	65	76	93
ANGUS <sup>GS</sup>	Act BW	Adj WW	Adj YW	HP	CEM	MILK	\$G	\$B	\$C
	74	582	859	15.1	5	29	54	147	256

Real cow power here. Donor dam in the program. Son by "MVP" sold for \$13,500 in 2021 bull sale and the full sister has been retained in the replacement pen. Watch this bull calf in utero get the new owner in the black in the first year. ACI 6 calves @ 433 days, 5WWR@109, 5YWR@108, 5%IMF@101, 5RE@101. Confirmed bull pregnancy due 2/11/2022, AI service 5/4/2021 to HCC Whitewater 9010, Reg #19870506.

## ONLINE BIDDING

The sale will be broadcast live on [DVAuction.com](http://DVAuction.com).

Please register to bid at least 24 hours in advance of the sale.

**DVAuction**  
Broadcasting Real-Time Auctions



# blackbird cow family



**44**

## B/R Blackbird 580 DDC

COW REG: 18108620 DOB: 2/10/15 TATTOO: 580

Varsity V Warrior  
Spring Cove TL Warrior 2058  
TL Blossom 9138

B/R New Day 454  
B/R Blackbird 112  
B/R Blackbird 8476

ULTRASOUND		CARCASS	
% IMF	6.53	CW	22
RE	10.7	MARB	0.57
Rib Fat	0.27	REA	0.82
		FAT	0.00

ANGUS GS	PERFORMANCE			FEED/MAT. EFFICIENCY			\$VALUES			
	CED	BW	WW	YW	RADG	DMI	DOC	\$M	\$W	\$F
	7	0.4	42	72	0.18	0.39	9	86	58	61
		Act BW	Adj WW	Adj YW	HP	CEM	MILK	\$G	\$B	\$C
		78	589	887	17.2	13	34	50	111	230

A long bodied, super sound, expressive ribbed "Warrior" out of a "454" out of a "Ambush 28". Dam's ACI 6 calves @ 358 days, 6WWR@102, 6YWR@101, 5%IMF@115, 5RE@108. Confirmed bull calf pregnancy due 1/29/2022, AI service 4/21/2021 to Musgrave 316 Exclusive, Reg #18130471.



**T/D Attila 996 19514893**  
SON OF LOT 45 SOLD IN 2020 FOR \$8,500

## B/R Blackbird 5110

COW REG: 18108569 DOB: 3/1/15 TATTOO: 5110

Varsity V Warrior  
Spring Cove TL Warrior 2058  
TL Blossom 9138

44 Stimulus 8523  
B/R Blackbird 1082  
B/R Blackbird 318

ULTRASOUND		CARCASS	
% IMF	4.88	CW	34
RE	10.1	MARB	0.48
Rib Fat	0.16	REA	0.70
		FAT	-0.01

ANGUS GS	PERFORMANCE			FEED/MAT. EFFICIENCY			\$VALUES			
	CED	BW	WW	YW	RADG	DMI	DOC	\$M	\$W	\$F
	11	-1.0	49	87	0.23	0.62	7	72	62	81
		Act BW	Adj WW	Adj YW	HP	CEM	MILK	\$G	\$B	\$C
		74	562	914	14.2	14	31	46	128	238

Calving ease deluxe and heifer pregnancy from a sixth generation B/R Blackbird. Bull calf sold for \$8,500 in the 2020 bull sale. Beautiful fronted with a ACI 5 calves @ 371 days, 5BWR@97, 4WWR@104, 4YWR@102. Confirmed heifer calf pregnancy due 2/13/2022, AI service 5/6/2021 to T/D Doc Ryan 049, Reg #19820224.



**46**

## B/R Blackbird 2225

COW REG: 17382025 DOB: 8/21/12 TATTOO: 2225

B/R Destination 727-928  
B/R Destination 928-7222  
B/R Ruby 1224

B/R New Dimension 7127  
B/R Blackbird 3193  
B/R Blackbird 5123

ULTRASOUND		CARCASS	
% IMF	8.13	CW	42
RE	10.3	MARB	0.99
Rib Fat	0.31	REA	0.64
		FAT	0.03

ANGUS GS	PERFORMANCE			FEED/MAT. EFFICIENCY			\$VALUES			
	CED	BW	WW	YW	RADG	DMI	DOC	\$M	\$W	\$F
	3	4.3	51	84	0.19	0.27	15	67	42	96
		Act BW	Adj WW	Adj YW	HP	CEM	MILK	\$G	\$B	\$C
		80	692	954	11.6	5	22	64	160	275

A really sound and gentle bull maker that represents two great cow families and offers length and good udder quality. Produced the flush brothers by "Demand" that sold at \$6,000 in 2017. Dam was an incredible Pathfinder female that produced Lot 1, 2 and 3 fall bulls that swept the ring at \$8,000. ACI 6 calves @ 370 days. 4WWR@101, 7%IMF@108, 7RE@100. Confirmed pregnancy due 3/20/2022, pasture service 5-26-2021 - 6-24-2021 to JVC Cavalry V3326, Reg #17784803/ B/R Compadre 5201, Reg #18271175.



Trey was selected as the Cattle U Young Cattleman of the Year during the Cattle U and Trade Show in Dodge City, Kansas presented by High Plains Journal this August 2021.



# erica eline cow family



**T/D Cavalry 028 19800409**

SON OF LOT 47 SOLD IN 2021 FOR \$9,000  
RATIOS 205(106), 265(113), %IMF(126)



**50**

## B/R Erica Eline 4256

**COW REG: 17966529 DOB: 9/1/14 TATTOO: 4256**

Connealy Consensus 7229

Connealy Comrade 1385

Happy Gee of Conanga 919

B/R Ambush 28

B/R Miss Alpine 149

SCR Miss Alpine 50508

ULTRASOUND			CARCASS		
% IMF	5.65	CW	26		
RE	8.0	MARB	0.94		
Rib Fat	0.09	REA	0.53		
		FAT	0.01		

**47**

## B/R Erica Eline 633

**COW REG: 18441867 DOB: 1/26/16 TATTOO: 633**

B/R Destination 727-928

B/R Destination 928-123

Brusett 520 U027

B/R New Design 323

B/R Miss Alpine 149

SCR Miss Alpine 50508

ULTRASOUND			CARCASS		
% IMF	7.33	CW	54		
RE	9.2	MARB	1.19		
Rib Fat	0.25	REA	0.30		
		FAT	0.04		

CED	PERFORMANCE			FEED/MAT. EFFICIENCY			\$VALUES		
	BW	WW	YW	RADG	DMI	DOC	\$M	\$W	\$F
0	4.5	56	106	0.27	0.66	11	38	45	112
ANGUS	Act BW	Adj WW	Adj YW	HP	CEM	MILK	\$G	\$B	\$C
	82	636	986	12.7	12	28	68	180	271

Lots of middle and volume in this one by "123" out of a "New Design" Pathfinder female. Bull calf sold at \$9,000 in 2021 bull sale with 126 ultrasound scan ratio for %IMF. ACI 4 calves @ 367 days, 4BWR@100, 3WWR@104, 3YWR@105, 3%IMF@138. Dam's record: ACI 8 calves @ 420 days, 7BWR@96, 6WWR@108, 6YWR@105, 5%IMF@112, 5RE@100. Confirmed heifer calf pregnancy due 1/30/2022, AI service 4/22/2021 to HCC Whitewater 9010, Reg #19870506.

**48**

## B/R Erica Eline 53

**COW REG: 18115627 DOB: 1/14/15 TATTOO: 53**

Connealy Consensus 7229

Connealy Comrade 1385

Happy Gee of Conanga 919

B/R Ambush 28

B/R Miss Alpine 1014

SCR Miss Alpine 50508

ULTRASOUND			CARCASS		
% IMF	6.37	CW	44		
RE	11.0	MARB	0.76		
Rib Fat	0.31	REA	0.53		
		FAT	0.01		

CED	PERFORMANCE			FEED/MAT. EFFICIENCY			\$VALUES		
	BW	WW	YW	RADG	DMI	DOC	\$M	\$W	\$F
9	-0.5	59	108	0.26	0.64	21	62	67	96
ANGUS	Act BW	Adj WW	Adj YW	HP	CEM	MILK	\$G	\$B	\$C
	68	627	893	15.1	8	28	54	150	257

Smooth made, great uddered ET with calving ease and +15.1 HP EPD out of a long time "Ambush 28" donor in the program with an ACI of 7 calves @ 428 days while being flushed. ACI 5 calves @ 367 days. Bull calf in her will shut the interest off in the first year. Confirmed bull calf pregnancy due 1/16/2022, AI service 4/8/2021 to T/D Doc Ryan 049, Reg #19820224.

**49**

## B/R Erica Eline 466

**COW REG: 17803988 DOB: 2/11/14 TATTOO: 466**

B/R Destination 727-928

B/R Destination 928-630

B/R Enchantress T Erica 3142

B/R Ambush 28

B/R Miss Alpine 1014

SCR Miss Alpine 50508

ULTRASOUND			CARCASS		
% IMF	7.04	CW	48		
RE	8.6	MARB	0.85		
Rib Fat	0.19	REA	0.48		
		FAT	-0.04		

CED	PERFORMANCE			FEED/MAT. EFFICIENCY			\$VALUES		
	BW	WW	YW	RADG	DMI	DOC	\$M	\$W	\$F
1	2.5	64	118	0.31	0.59	17	45	51	104
ANGUS	Act BW	Adj WW	Adj YW	HP	CEM	MILK	\$G	\$B	\$C
	78	625	971	11.2	8	18	61	165	259

Really sound and long bodied female by "630" out of the long time "1014" donor by "Ambush 28". ACI 6 calves @ 364 days, 3%IMF@110, 3RE@100. Confirmed heifer pregnancy due 1/18/2022, AI service 4/10/2021 to B/R MVP 5247, Reg #18272672.

**51**

## B/R Erica Eline 412

**COW REG: 17806096 DOB: 1/14/14 TATTOO: 412**

Connealy Tobin

Connealy Confidence 0100

Becka Gala of Conanga 8281

B/R Ambush 28

B/R Miss Alpine 1014

SCR Miss Alpine 50508

ULTRASOUND			CARCASS		
% IMF	6.19	CW	33		
RE	10.4	MARB	0.58		
Rib Fat	0.21	REA	0.76		
		FAT	0.04		

CED	PERFORMANCE			FEED/MAT. EFFICIENCY			\$VALUES		
	BW	WW	YW	RADG	DMI	DOC	\$M	\$W	\$F
10	-1.3	51	91	0.23	0.11	13	69	52	90
ANGUS	Act BW	Adj WW	Adj YW	HP	CEM	MILK	\$G	\$B	\$C
	74	639	905	15.5	13	19	47	138	248

Moderate in her make, cowy that offers calving ease and great heifer pregnancy out a long time donor in the program. There would be a lot of ranchers in the Sandhills that would kill to have a ranch full of cows like her. ACI 6 calves @ 348 days. Confirmed bull calf pregnancy due 2/28/2022, pasture service 5/26/2021 - 6/24/2021 to JVC Cavalry V3326, Reg #17784803/ B/R Compadre 5201, Reg #18271175.





# erica eline cow family



**T/D Enhance 0132 19818340**

SON OF LOT 52 SOLD IN 2021 FOR \$5,000



**T/D Playbook 859 19144109**

SON OF LOT 53 SOLD IN 2019



**52**



**53**

**52**

## RRR Blackbird 3181

**COW REG: 17561948 DOB: 4/1/13 TATTOO: 3181**

Connealy Reflection  
 Connealy Impression  
 Pearl Pammy of Conanga 194  
 N Bar Emulation EXT  
**4M Blackbird 9025**  
 Riverbend Blackbird 4301

ULTRASOUND		CARCASS	
% IMF	4.06	CW	18
RE	6.2	MARB	0.39
Rib Fat	0.07	REA	0.43
		FAT	0.01

ANGUS <sup>GS</sup>	PERFORMANCE			FEED/MAT. EFFICIENCY			\$VALUES			
	CED	BW	WW	YW	RADG	DMI	DOC	\$M	\$W	\$F
	11	-0.2	46	80	0.20	0.38	13	59	47	64
		Act BW	Adj WW	Adj YW	HP	CEM	MILK	\$G	\$B	\$C
		70	465	633	11.9	14	21	37	101	190

Stout with mass in a moderate package--a powerful ground pounder. A very maternal pedigree in "Impression", "EXT" and "4301". Son by "Enhance" sold for \$5,000 with a ratio of 113 %IMF in 2021. ACI 5 calves @ 401 days. 4YWR@102. Confirmed pregnancy due 1/28/2022, AI service 4/20/2021 to T/D Doc Ryan 049, Reg #19820224.

**53**

## B/R Erica Eline 243

**COW REG: 17190641 DOB: 2/5/12 TATTOO: 243**

Rockn D Ambush 1531  
**B/R Ambush 28**  
 B/R Ruby of Tiffany 8250  
 Triple E Special Addition  
**SCR Miss Alpine 50508**  
 SCR Miss Alpine 3583

ULTRASOUND		CARCASS	
% IMF	6.39	CW	48
RE	11.1	MARB	0.50
Rib Fat	0.28	REA	0.68
		FAT	0.02

ANGUS <sup>GS</sup>	PERFORMANCE			FEED/MAT. EFFICIENCY			\$VALUES			
	CED	BW	WW	YW	RADG	DMI	DOC	\$M	\$W	\$F
	0	3.3	64	116	0.27	1.01	20	29	42	103
		Act BW	Adj WW	Adj YW	HP	CEM	MILK	\$G	\$B	\$C
		84	679	932	12.7	8	15	44	147	220

Full sister to the powerful "1014" donor dam, the grandam of the \$22,500 ABS Global sire, B/R Compadre 5201 and top selling fall bull in 2017. A daughter of the Pathfinder sire, "Ambush 28" out of the mother of SCR Right Cross 70024 with an ACI of 8 calves @ 357 days, 5%IMF@103, 5RE@102. This family of females exhibit exceptional calving ease, one of the best lines of feed efficiency in the program and plenty of marbling. Confirmed heifer pregnancy due 3/15/2022, pasture service to JVC Cavalry V3326, Reg# 17784803/ B/R Compadre 5201, Reg #18271175.



# barbara perfection cow family



## 54 B/R Barbara Perfection 6236

COW REG: 18631468 DOB: 8/19/16 TATTOO: 6236

B/R Magnum 399-738  
B/R Magnum 738-1020  
B/R Ruby R838

B/R Destination 928-123  
B/R Barbara Perfection 3221  
B/R Barbara Perfection 9506

ULTRASOUND		CARCASS	
% IMF	5.35	CW	61
RE	8.4	MARB	0.61
Rib Fat	0.12	REA	0.73
		FAT	-0.02

PERFORMANCE				FEED/MAT. EFFICIENCY			\$VALUES		
CED	BW	WW	YW	RADG	DMI	DOC	\$M	\$W	\$F
2	3.4	66	122	0.28	1.24	28	46	72	110
ANGUSGS	Act BW	Adj WW	Adj YW	HP	CEM	MILK	\$G	\$B	\$C
	72	617	859	13.9	6	40	52	163	257

A really productive, gentle, super sound bull maker. She is one of our favorite "1020" females. Smooth made with extra length of body. 2WWR@113, 2YWR@109. Fall bull calves sold at \$7,500 in the 2021 bull sale with a ratios of 205(112), 365(112) and \$5,000 in 2020 with ratios of 205(114), 365(105). Dam record: ACI 6 calves @ 393 days, 4%IMF@109, 4RE@104. Confirmed pregnancy due 1/15/2022, AI service 4/7/2021 to Musgrave 316 Exclusive, Reg #18130471.

## 56 B/R Barbara Perfection 3221

COW REG: 17612479 DOB: 8/15/13 TATTOO: 3221

B/R Destination 727-928  
B/R Destination 928-123  
Brusett 520 U027

CAR Efficient 534  
B/R Barbara Perfection 9506  
Three Trees Barbara 1572

ULTRASOUND		CARCASS	
% IMF	6.62	CW	50
RE	8.3	MARB	0.75
Rib Fat	0.15	REA	0.46
		FAT	0.01

PERFORMANCE				FEED/MAT. EFFICIENCY			\$VALUES		
CED	BW	WW	YW	RADG	DMI	DOC	\$M	\$W	\$F
2	2.8	59	109	0.25	1.04	28	53	54	101
ANGUSGS	Act BW	Adj WW	Adj YW	HP	CEM	MILK	\$G	\$B	\$C
	76	643	929	17.5	2	28	53	154	253

Beautiful, fertile "123" daughter with lots of volume and spring of rib. Yearling bull calf by "Exclusive" sold for \$10,000 in 2021 bull sale with a 129 marbling scan ratio. ACI 6 calves @ 393 days. 6BWR@97, 4%IMF@109, 4RE@101. Dam ACI 8 calves @ 391 days, 7WWR@101, 7YWR@100, 7%IMF@100. Confirmed bull pregnancy due 1/23/2022, AI service 4/15/2021 to T/D Doc Ryan 049, Reg #19820224.

## 55 B/R Barbara Perfection 5204

COW REG: 18270383 DOB: 8/11/15 TATTOO: 5204

Rito 9M25 of Rita 5F56 Pred  
Tex Demand 2791  
Empress of Holiday 7004

CAR Efficient 534  
B/R Barbara Perfection 9506  
Three Trees Barbara 1572

ULTRASOUND		CARCASS	
% IMF	6.07	CW	48
RE	9.0	MARB	1.18
Rib Fat	0.20	REA	0.45
		FAT	0.04

PERFORMANCE				FEED/MAT. EFFICIENCY			\$VALUES		
CED	BW	WW	YW	RADG	DMI	DOC	\$M	\$W	\$F
0	1.1	55	100	0.18	1.37	23	41	61	91
ANGUSGS	Act BW	Adj WW	Adj YW	HP	CEM	MILK	\$G	\$B	\$C
	68	592	864	9.7	1	29	70	161	250

Moderately made with lot of mass. This cow always drags in a big calf and probably should have been moved to the donor pen. Son sold for \$8,000 in 2019 with ratios of 205(118), 365(111), %IMF(108), RE(107). ACI 4 calves @ 362 days, 3WWR@113, 3YWR@109, 3%IMF@107, 3RE@107. Dam's ACI 8 calves @ 391 days. Confirmed heifer calf pregnancy due 2/19/2022, AI service 5/12/2021 to HCC Whitewater 9010, Reg #19870506.



## 57 B/R Barbara Perfection 3146

COW REG: 17684154 DOB: 3/6/13 TATTOO: 3146

Summitcrest Complete 1P55  
Summitcrest Complete 4U75  
Summitcrest Airn 1N36

B/R New Design 323  
Three Trees Barbara 1572  
Sitz Barbara Perfection 1882

ULTRASOUND		CARCASS	
% IMF	4.37	CW	34
RE	8.4	MARB	0.62
Rib Fat	0.12	REA	0.39
		FAT	0.00

PERFORMANCE				FEED/MAT. EFFICIENCY			\$VALUES		
CED	BW	WW	YW	RADG	DMI	DOC	\$M	\$W	\$F
4	1.3	40	69	0.17	0.37	10	39	49	75
ANGUSGS	Act BW	Adj WW	Adj YW	HP	CEM	MILK	\$G	\$B	\$C
	80	559	815	9.0	6	32	47	122	197

"Complete" Pathfinder daughter out of a "323". ACI 7 calves @ 372 days. 5%IMF@102. Regardless to who she is bred to this one will have a heifer calf that you will retain guaranteed. Confirmed heifer pregnancy due 3/05/2022, pasture service 5/13/2021 - 5-27-2021 to B/R MVP 5247, Reg #18272672, 5/26/2021 - 6/24/2021 to JVC Cavalry V3326, Reg #17784803/ B/R Compadre 5201, Reg #18271175.



HCC Whitewater 9010 19870506

REFERENCE SIRE



# kildonan erica cow family

**58**

## B/R Kildonan Erica 5218

COW REG: 18271174 DOB: 8/13/15 TATTOO: 5218

Connealy Consensus 7229  
Connealy Comrade 1385  
Happy Gee of Conanga 919

CAR Efficient 534

B/R Kildonan Erica 2209

B/R Kildonan Erica 5613

ULTRASOUND		CARCASS	
% IMF	3.69	CW	64
RE	9.0	MARB	0.31
Rib Fat	0.16	REA	0.78
		FAT	0.00

CED	PERFORMANCE			FEED/MAT. EFFICIENCY			\$VALUES		
	BW	WW	YW	RADG	DMI	DOC	\$M	\$W	\$F
5	0.6	75	138	0.31	1.70	27	39	60	120
ANGUS <sup>GS</sup>	Act BW	Adj WW	Adj YW	HP	CEM	MILK	\$G	\$B	\$C
	67	635	963	8.5	5	12	38	158	244

After videoing this female, I said to myself in the pen, "that one needs Deposit" and sure enough she is bred to him. What a mating that will be. Can't wait to watch this one turn into money for someone. Every daughter has been retained in the program. ACI 4 calves @ 361 days. Confirmed bull calf pregnancy due 1/30/2022, AI service to Basin Deposit 6249, Reg #18558289.



T/D Southern Charm 974 19516901

SON OF LOT 60 SOLD IN 2020



**59**

## B/R Kildonan Erica 5206 DDC

COW REG: 18272690 DOB: 8/12/15 TATTOO: 5206

Basin Payweight 006S  
Basin Payweight 1682  
21AR O Lass 7017

B/R New Day 454

B/R Kildonan Erica 1145

B/R Kildonan Erica 8859

ULTRASOUND		CARCASS	
% IMF	5.28	CW	38
RE	8.5	MARB	0.62
Rib Fat	0.14	REA	0.61
		FAT	0.00

CED	PERFORMANCE			FEED/MAT. EFFICIENCY			\$VALUES		
	BW	WW	YW	RADG	DMI	DOC	\$M	\$W	\$F
8	0.7	55	98	0.20	0.99	18	74	71	83
ANGUS <sup>GS</sup>	Act BW	Adj WW	Adj YW	HP	CEM	MILK	\$G	\$B	\$C
	70	597	824	11.4	10	32	50	133	247

An awesome cow. Perfect uddered with seven generations of B/R cow power genetics. Sons sold at \$10,000, T/D Legacy of B/R, in 2019 and \$13,500, T/D Bomber 07, in 2021. 3BWR@86, 2WWR@109, 2YWR@104, 3%IMF@103. Confirmed heifer calf pregnancy due 2/12/2022, AI service 5/5/2021 to T/D Doc Ryan 049, Reg #19820224.

**60**

## B/R Kildonan Erica 2209

COW REG: 17407150 DOB: 8/12/12 TATTOO: 2209

K C F Bennett Efficient  
CAR Efficient 534  
CAR Miss Susie 308

B/R Destination 727-928

B/R Kildonan Erica 5613

B/R Kildonan Erica 833

ULTRASOUND		CARCASS	
% IMF	4.84	CW	24
RE	7.9	MARB	0.54
Rib Fat	0.18	REA	0.27
		FAT	0.03

CED	PERFORMANCE			FEED/MAT. EFFICIENCY			\$VALUES		
	BW	WW	YW	RADG	DMI	DOC	\$M	\$W	\$F
4	0.4	44	80	0.21	0.39	22	55	37	75
ANGUS <sup>GS</sup>	Act BW	Adj WW	Adj YW	HP	CEM	MILK	\$G	\$B	\$C
	72	568	850	16.3	6	18	40	115	204

One of those cows that just did her job here and her "Whitewater" baby will be electric. ACI 7 calves @ 394 days. 4YWR@103, 4RE@104. Confirmed bull calf pregnancy due 2/03/2022, AI service 4/26/2021 to HCC Whitewater 9010, Reg #19870506.



## Annual Bull Sale

**MARCH 18, 2022**

**AT THE RANCH - NORTH PLATTE, NE**



T/D Legacy of B/R 7202 18943917

SON OF LOT 59 SOLD IN 2019 FOR \$10,000



T/D Bomber 07 19820238

SON OF LOT 59 SOLD IN 2021 FOR \$13,500

# miss wix cow family



**Spring Cove Crossfire 19716901**

REFERENCE SIRE



**T/D Power Surge 984 19516772**

SON OF LOT 63 SOLD IN 2020 FOR \$7,500

**61**

## B/R Miss Wix 629

**COW REG: 18443438 DOB: 1/25/16 TATTOO: 629**

B/R Destination 727  
**B/R Destination 727-928**  
 B/R Blackcap Empress 558  
 B/R New Day 454  
**B/R Miss Wix 32**  
 B/R-Freds Wix Cap K44

ULTRASOUND		CARCASS	
% IMF	8.75	CW	21
RE	9.0	MARB	1.00
Rib Fat	0.20	REA	0.49
		FAT	-0.01

CED	PERFORMANCE			FEED/MAT. EFFICIENCY			\$VALUES		
	BW	WW	YW	RADG	DMI	DOC	\$M	\$W	\$F
2	1.7	49	73	0.12	0.46	11	72	56	56
ANGUS <sup>GS</sup>	Act BW	Adj WW	Adj YW	HP	CEM	MILK	\$G	\$B	\$C
	76	634	848	16.0	-1	24	66	122	230

Long spined out of a productive cow family with generations of marbling. Marbling ratio of 129 (+1.00 MB EPD, top 10% of the breed), dam marbling scan ratio of 120 (MB EPD top 10% of the breed). ACI 4 calves @ 356 days, 3YWR@100, 3%IMF@102, 3RE@105. Dam record: ACI 5 calves @ 363 days, 5BWR@99, 5WWR@105, 5YWR@101, 5%IMF@102, 5RE@105. Confirmed bull calf pregnancy due 2/20/2022, AI service 5/13/2021 to Spring Cove Crossfire 26H, Reg #19716901.

**63**

## B/R Miss Wix 36

**COW REG: 17510407 DOB: 1/14/13 TATTOO: 36**

Connealy Consensus  
**Connealy Consensus 7229**  
 Blue Lilly of Conanga 16  
 B/R New Frontier 095  
**B/R-Freds Wix Cap K44**  
 Freds Wix Cap 014

ULTRASOUND		CARCASS	
% IMF	6.42	CW	24
RE	10.1	MARB	0.86
Rib Fat	0.28	REA	0.25
		FAT	0.01

CED	PERFORMANCE			FEED/MAT. EFFICIENCY			\$VALUES		
	BW	WW	YW	RADG	DMI	DOC	\$M	\$W	\$F
2	2.3	59	92	0.13	1.11	5	62	65	50
ANGUS <sup>GS</sup>	Act BW	Adj WW	Adj YW	HP	CEM	MILK	\$G	\$B	\$C
	78	651	899	9.8	2	25	55	105	198

Stout and easy fleshing female by "7229" out of a Pathfinder "New Frontier" daughter. Three full brothers sold in 2014 at \$12,500, \$11,000 and \$11,000. Son sold at \$7,500 in 2017. ACI 6 calves @ 437 days. 5WWR@105, 5YWR@102, 5RE@104. Confirmed bull pregnancy due 1/24/2022, AI service 4/16/2021 to HCC Whitewater 9010, Reg #19870506.



**62**

## B/R Miss Wix 4103

**COW REG: 17803965 DOB: 4/15/14 TATTOO: 4103**

Varsity V Warrior  
**Spring Cove TL Warrior 2058**  
 TL Blossom 9138  
 Connealy Consensus 7229  
**B/R Miss Wix 28**  
 B/R-Freds Wix Cap K44

ULTRASOUND		CARCASS	
% IMF	5.39	CW	39
RE	8.8	MARB	0.80
Rib Fat	0.10	REA	0.71
		FAT	0.00

CED	PERFORMANCE			FEED/MAT. EFFICIENCY			\$VALUES		
	BW	WW	YW	RADG	DMI	DOC	\$M	\$W	\$F
1	3.3	63	109	0.22	1.29	5	56	58	80
ANGUS <sup>GS</sup>	Act BW	Adj WW	Adj YW	HP	CEM	MILK	\$G	\$B	\$C
	76			13.9	1	24	59	140	238

A "Warrior" out of a "Consensus 7229" out of a "095" with lot of length. She has been a great cow in the program that was the youngest in her calf crop born 4/15/2014. She settled A.I. as a heifer and calves a heifer at 22 1/2 month on 3/1/2016. That heifer scanned a 7.48(107) %IMF and sold in 2017 at \$4,000. Her second and third calves, both bulls, hit the ground on 2/20/2017 and sold at \$5,250 in 2018 and born 1/23/2018 sold at \$8,000 in 2019. She did it once again in the 2021 sale when her bull calf sold at \$14,000 with impressive ratios of 205(114), 365(115), %IMF(111), RE(104). ACI 6 calves @ 369 days, 6BWR@99, 5WWR@107, 5YWR@106, 5RE@103. Confirmed heifer pregnancy due 2/28/2022, pasture service 5/26/2021 - 6/24/2021 to JVC Cavalry V3326, Reg #17784803/ B/R Compadre 5201, Reg #18271175.



**64**

## B/R Miss Wix 324

**COW REG: 17510370 DOB: 1/21/13 TATTOO: 324**

Connealy Consensus  
**Connealy Consensus 7229**  
 Blue Lilly of Conanga 16  
 B/R New Frontier 095  
**B/R-Freds Wix Cap K44**  
 Freds Wix Cap 014

ULTRASOUND		CARCASS	
% IMF	7.34	CW	42
RE	11.2	MARB	0.79
Rib Fat	0.20	REA	0.53
		FAT	0.01

CED	PERFORMANCE			FEED/MAT. EFFICIENCY			\$VALUES		
	BW	WW	YW	RADG	DMI	DOC	\$M	\$W	\$F
-1	5.3	66	108	0.21	0.93	4	45	55	80
ANGUS <sup>GS</sup>	Act BW	Adj WW	Adj YW	HP	CEM	MILK	\$G	\$B	\$C
	90	699	939	9.0	3	23	56	136	221

We love this cow and we have kept every daughter and the "Doc Ryan" in her will be no different. Long bodied, easy fleshing and great uddered with calving ease and a great birth to growth spread that never misses the AI out of a Pathfinder. 5 daughters retained in the program. ACI 7 calves @ 364 days. 6WWR@101, 6YWR@99, 6%IMF@103. Confirmed heifer pregnancy due 1/23/2022, AI service 4/15/2021 to T/D Doc Ryan 049, Reg #19820224.



# pride cow family

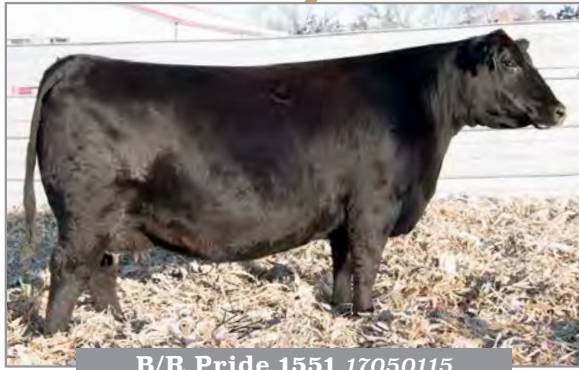

**B/R Pride 1551 17050115**

DAM OF LOT 65

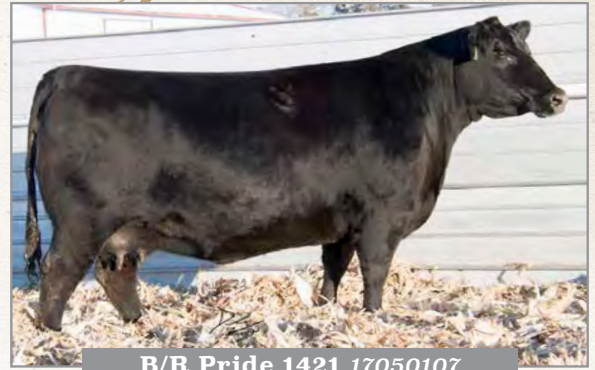

**B/R Pride 1421 17050107**

DAM OF LOT 66

**65**

## B/R Pride 6219

**COW REG: 18639211 DOB: 8/17/16 TATTOO: 6219**

Gardens Prime Star  
 KC Haas GPS  
 KCH Eline 549  
 B/R 65R Genesis  
**B/R Pride 1551**  
 Cliffsides G M Pride 3244



ULTRASOUND		CARCASS	
% IMF	5.50	CW	33
RE	8.1	MARB	1.06
Rib Fat	0.13	REA	0.55
		FAT	0.03

ANGUS <sup>GS</sup>	PERFORMANCE			FEED/MAT. EFFICIENCY			\$VALUES			
	CED	BW	WW	YW	RADG	DMI	DOC	\$M	\$W	\$F
	9	1.0	50	97	0.24	0.83	26	58	45	88
		Act BW	Adj WW	Adj YW	HP	CEM	MILK	\$G	\$B	\$C
		70	478	702	11.0	9	19	66	154	258

+1.06 marbling EPD and calving ease out of the famed Pathfinder "1551" donor that sells as a sale highlight by "GPS". "GPS" is a son of Garden Prime Star and out of a tremendous daughter of B/R Destination 727-928. Confirmed pregnancy due 1/17/2022, AI service 4/9/2021 to B/R MVP 5247, Reg #18272672.



**66**

**66**

## B/R Pride 579

**COW REG: 18108619 DOB: 2/9/15 TATTOO: 579**

Rito 9M25 of Rita 5F56 Pred  
 Tex Demand 2791  
 Empress of Holiday 7004  
 B/R 65R Genesis  
**B/R Pride 1421**  
 Cliffsides G M Pride 3244



ULTRASOUND		CARCASS	
% IMF	6.98	CW	24
RE	9.4	MARB	0.81
Rib Fat	0.16	REA	0.50
		FAT	-0.01

ANGUS <sup>GS</sup>	PERFORMANCE			FEED/MAT. EFFICIENCY			\$VALUES			
	CED	BW	WW	YW	RADG	DMI	DOC	\$M	\$W	\$F
	12	-0.9	47	88	0.25	0.14	18	58	53	72
		Act BW	Adj WW	Adj YW	HP	CEM	MILK	\$G	\$B	\$C
		76	576	864	9.3	13	26	57	130	227

A beautiful cow with lot of depth and a clean neck. A "Pride" out of "1421", a long time elite donor in the program, by "Demand". She is a full sister to the \$15,000, B/R Demand 628 in 2017. Why this cow was never moved into the donor pen is a miss by management. The heifer calf in this female will be salivating. Confirmed heifer calf pregnancy due 1/25/2022, AI service 4/17/2021 to T/D Doc Ryan 049, Reg #19820224.

# FEED TEST

Market your calves in a way that's never been offered before.  
 #MOSTOFTHEBEST being put to the test!

*\$25,000 in Cash Prizes!*

**\$5,000 TO EACH CATEGORY**

- Average Daily Gain / Feed Conversion-Efficiency
- Highest Yield / Highest Prime Percentage
- Highest CAB Percentage



## 2021 Winners

- Average Daily Gain: Lynn and Marlene Flaming
- Feed Conversion-Efficiency: 66 Ranch
- Highest Yield: Cowboy Cow Outfit/ DeGering Livestock
- Highest Prime %: Bootheel 7 Ranch
- Highest CAB %: Bootheel 7 Ranch

# spring bred cows

67

## B/R Lantz Blackcap 684

COW REG: 18441906 DOB: 2/14/16 TATTOO: 684-C16

G A R New Design 5050  
G A R Phenom 7953  
G A R Progress 830  
B/R Destination 928-630  
B/R Lantz Blackcap 389  
B/R Lantz Blackcap 1431

ULTRASOUND		CARCASS	
% IMF	6.03	CW	41
RE	8.7	MARB	0.75
Rib Fat	0.13	REA	0.76
		FAT	0.00

PERFORMANCE	FEED/MAT. EFFICIENCY			\$VALUES					
	CED	BW	WW	YW	RADG	DMI	DOC	\$M	\$W
4	2.2	47	87	0.25	0.09	19	70	50	101
ANGUS <sup>GS</sup>	Act BW	Adj WW	Adj YW	HP	CEM	MILK	\$G	\$B	\$C
	78	594	860	13.2	9	28	58	159	276

Nine generations deep of B/R Lantz Blackcaps. This cow family always does their job and this one is no different. Dam ACI 4 calves @ 370 days, 4WWR@100, 4YWR@102, 4%IMF@100. Confirmed bull calf pregnancy due 2/13/2022, AI service 5/6/2021 to Spring Cove Crossfire 26H, Reg #19716901.



Spring Cove Crossfire 26H 19716901

REFERENCE SIRE



B/R Lantz Blackcap 681 18441903

DAUGHTER OF LOT 68 SOLD IN 2017 FOR \$7,000 AS AN OPEN YEARLING HEIFER



69

## B/R Primrose 632

COW REG: 18443440 DOB: 1/26/16 TATTOO: 632

B/R Destination 727  
B/R Destination 727-928  
B/R Blackcap Empress 558  
Summitcrest Complete 1P55  
B/R Primrose 2171  
TL Primrose 8104

ULTRASOUND		CARCASS	
% IMF	6.24	CW	48
RE	10.2	MARB	0.60
Rib Fat	0.20	REA	0.75
		FAT	0.01

PERFORMANCE	FEED/MAT. EFFICIENCY			\$VALUES					
	CED	BW	WW	YW	RADG	DMI	DOC	\$M	\$W
7	2.2	54	88	0.19	0.24	25	77	58	99
ANGUS <sup>GS</sup>	Act BW	Adj WW	Adj YW	HP	CEM	MILK	\$G	\$B	\$C
	78	649	916	14.7	14	27	50	150	272

Soundness and length of body out of a productive and perfect uddered. Sired by the "Destination 928" Pathfinder sire. ACI 4 calves @ 383 days, 2%IMF@104, 2RE@102. Dam is an ET out of the productive "8104" donor. Dam's record: ACI 7 calves @ 418 days. 7BWR@99, 6WWR@100, 6RE@100. Confirmed bull calf pregnancy due 2/12/2022, AI service 5/5/2021 to Spring Cove Crossfire 26H, Reg #19716901.



68

68

## B/R Lantz Blackcap 475

COW REG: 17803996 DOB: 2/18/14 TATTOO: 475

Varsity V Warrior  
Spring Cove TL Warrior 2058  
TL Blossom 9138

B/R Magnum 399-712  
B/R Lantz Blackcap 235  
Arrow One Blackcap 767

ULTRASOUND		CARCASS	
% IMF	6.70	CW	24
RE	10.9	MARB	0.94
Rib Fat	0.22	REA	0.50
		FAT	-0.03

PERFORMANCE	FEED/MAT. EFFICIENCY			\$VALUES					
	CED	BW	WW	YW	RADG	DMI	DOC	\$M	\$W
8	0.9	45	83	0.24	0.20	-4	39	58	70
ANGUS <sup>GS</sup>	Act BW	Adj WW	Adj YW	HP	CEM	MILK	\$G	\$B	\$C
	78	641	947	13.2	10	38	65	135	214

Very sound, clean fronted and long necked "Warrior" daughter. Yearling bull calf by "Playbook" sold for \$7,250 in 2020 and yearling heifer calf by "Phenom" sold for \$7,000 in 2017. ACI 6 calves @ 358 days. 6BWR@97, 4WWR@108, 4YWR@104, 4%IMF@103, 4RE@105. Dam is a Pathfinder with an ACI of 8 calves @ 361 days, 5WWR@106, 5%IMF@102, 5RE@104. Confirmed heifer calf pregnancy due 2/06/2022, AI service 4/29/2021 to T/D Doc Ryan 049, Reg #19820224.

70

## B/R Primrose 2257

COW REG: 17466991 DOB: 10/2/12 TATTOO: 2257

B/R Destination 727  
B/R Destination 727-928  
B/R Blackcap Empress 558  
B/R Future Direction 4268  
TL Primrose 9155  
B/R Primrose 689

ULTRASOUND		CARCASS	
% IMF	7.86	CW	26
RE	8.4	MARB	1.02
Rib Fat	0.19	REA	0.13
		FAT	0.03

PERFORMANCE	FEED/MAT. EFFICIENCY			\$VALUES					
	CED	BW	WW	YW	RADG	DMI	DOC	\$M	\$W
3	2.3	44	83	0.21	0.41	7	69	37	83
ANGUS <sup>GS</sup>	Act BW	Adj WW	Adj YW	HP	CEM	MILK	\$G	\$B	\$C
	625	881		18.7	12	20	59	142	253

Long bodied and good uddered with tremendous heifer pregnancy in the top 1% of the breed (+18.9). She is right up there with the donors. She is powerfully made with a perfect udder. 8%IMF@108. By the Pathfinder sire, B/R Destination 727-928 out of an ET by "Future Direction" and paternal sister to the \$15,000 top-selling heifer, B/R Kildonan Erica 9805 in the 2011 National Western Foundation Female Sale Confirmed heifer pregnancy due 2/13/2022, AI service to 5-6-2021 to T/D Doc Ryan 049, Reg #19820224.



# spring bred cows



**71**

## B/R Ruth 546

**COW REG: 18108602 DOB: 1/31/15 TATTOO: 546**

Rito 9M25 of Rita 5F56 Pred  
 Tex Demand 2791  
 Empress of Holiday 7004  
 B/R Destination 928-7222  
**B/R Ruth 223**  
 Mission Ruth 553 H13

ULTRASOUND		CARCASS	
% IMF	7.51	CW	29
RE	9.8	MARB	1.17
Rib Fat	0.32	REA	0.10
		FAT	0.06

ANGUS <sup>CS</sup>	PERFORMANCE			FEED/MAT. EFFICIENCY			\$VALUES			
	CED	BW	YW	RADG	DMI	DOC	\$M	\$W	\$F	
	12	-1.3	43	0.19	0.12	18	77	56	80	
		Act BW	Adj WW	HP	CEM	MILK	\$G	\$B	\$C	
		72	563	824	11.7	13	27	63	143	262

We love this cow by "Demand" out of a "928" son. Lots of phenotype, great uddered and fertility. This cow family bred to "Doc Ryan" will be a genetic explosion. ACI 5 calves @ 364 days. Generations of marbling (top 3% of the breed). Confirmed bull calf pregnancy due 1/27/2022, AI service 4/19/2021 to T/D Doc Ryan 049, Reg #19820224.



**73**

## B/R Miss Alpine 149

**COW REG: 16950619 DOB: 2/26/11 TATTOO: 149**

B/R New Design 036  
 B/R New Design 323  
 B/R Ruby of Tiffany 155  
 Triple E Special Addition  
**SCR Miss Alpine 50508**  
 SCR Miss Alpine 3583

ULTRASOUND		CARCASS	
% IMF	6.18	CW	35
RE	9.3	MARB	0.95
Rib Fat	0.27	REA	0.52
		FAT	0.02

ANGUS <sup>CS</sup>	PERFORMANCE			FEED/MAT. EFFICIENCY			\$VALUES			
	CED	BW	YW	RADG	DMI	DOC	\$M	\$W	\$F	
	5	1.4	46	0.23	0.18	16	36	48	90	
		Act BW	Adj WW	HP	CEM	MILK	\$G	\$B	\$C	
		78	558	835	10.3	10	28	62	152	233

Big and powerful Pathfinder female with superior pedigree and a tremendous record by "New Design 323" and maternal sister to "Right Cross". One of her daughters by "Playbook" was the highest indexing heifer in her calf crop and is doing a phenomenal job as a young cow. This cow would be a donor at 99% of Angus herds today. ACI 8 calves @ 420 days. 7BWR@96, 6WWR@108, 6YWR@105, 5%IMF@112, 5RE@100. Confirmed bull calf pregnancy due 3/15/2022, pasture service 5-26-2021 - 6-24-2021 to JVC Cavalry V3326, Reg #17784803/ B/R Compadre 5201, Reg #18271175.



**72**

## B/R Ruth 332

**COW REG: 17510379 DOB: 1/26/13 TATTOO: 332**

G A R Predestined  
 Rito 9M25 of Rita 5F56 Pred  
 Rita 5F56 of 1198 FD  
 B/R New Day 454  
**B/R Ruth 121**  
 Mission Ruth 553 H13

ULTRASOUND		CARCASS	
% IMF	5.43	CW	21
RE	11.4	MARB	0.69
Rib Fat	0.21	REA	0.39
		FAT	0.02

ANGUS <sup>CS</sup>	PERFORMANCE			FEED/MAT. EFFICIENCY			\$VALUES			
	CED	BW	YW	RADG	DMI	DOC	\$M	\$W	\$F	
	6	1.3	43	0.18	0.60	13	67	43	66	
		Act BW	Adj WW	HP	CEM	MILK	\$G	\$B	\$C	
		78	644	916	11.7	13	22	49	115	216

Massive made with lots of style. Out of a daughter by "454". ACI 6 calves @ 435 days, 3%IMF@105. Dam record: 4BWR@98, 3WWR@105, 3YWR@103, 2RE@113. Confirmed pregnancy due 3/15/2022, pasture service 5/27/2021 - 6/24/2021 to B/R MVP 5247, Reg #18272672.

**74**

## B/R Lady Ida 116

**COW REG: 16950720 DOB: 1/17/11 TATTOO: 116**

Rockn D Ambush 1531  
**B/R Ambush 28**  
 B/R Ruby of Tiffany 8250  
 B/R New Design 323  
**B/R Lady Ida 014**  
 B/R Lady Ida 7135

ULTRASOUND		CARCASS	
% IMF	7.01	CW	16
RE	10.4	MARB	1.22
Rib Fat	0.30	REA	0.31
		FAT	-0.01

ANGUS <sup>CS</sup>	PERFORMANCE			FEED/MAT. EFFICIENCY			\$VALUES			
	CED	BW	YW	RADG	DMI	DOC	\$M	\$W	\$F	
	5	2.3	39	0.17	0.12	16	52	26	60	
		Act BW	Adj WW	HP	CEM	MILK	\$G	\$B	\$C	
		78	603	862	13.0	12	15	73	133	225

Out of Kenny's elite cow herd, this female has never stubbed her toe. If you know the program, you know how good Kenny's cows are here. Sired by the Pathfinder B/R Ambush legacy sire out of a "New Design 323" female. Paternal grandam sold for \$45,000 in the female sale in 2020 and paternal grandsire is the well renowned Pathfinder sire, "036". ACI 9 calves @ 372 days. 6%IMF@105, 6RE@101. Confirmed bull calf pregnancy due 2/13/2022, AI service 5/06/2021 to Basin Deposit 6249, Reg #18558289.



**JVC CAVALRY V3326 17784803**

REFERENCE SIRE

# spring bred cows



**75**

## B/R Lucy 39

COW REG: 17510439 DOB: 1/15/13 TATTOO: 39

Connealy Consensus  
Connealy Consensus 7229  
Blue Lilly of Conanga 16

G A R Retail Product  
River Hills Lucy T862  
River Hills Lucy R751

ULTRASOUND		CARCASS	
% IMF	7.41	CW	26
RE	9.1	MARB	0.84
Rib Fat	0.17	REA	0.36
		FAT	0.01

ANGUS <sup>GS</sup>	PERFORMANCE				FEED/MAT. EFFICIENCY			\$VALUES		
	CED	BW	WW	YW	RADG	DMI	DOC	\$M	\$W	\$F
	9	1.4	53	85	0.17	0.64	22	93	66	65
		Act BW	Adj WW	Adj YW	HP	CEM	MILK	\$G	\$B	\$C
		85	561	830	14.3	9	28	56	121	250

A powerful female and flashy in her phenotype, long bodied and good uddered. ACI 7 calves @ 374 days. 8WWR@108, 6%IMF@109. She is an ET out of a fertile donor cow with an ACI of 10 calves @ 412 days. Confirmed bull calf pregnancy due 2/12/2022, AI service 5/5/2021 to T/D Tribute 8351, Reg #19218761.



TEX Young Lucy 9010 16630491

DAM OF LOT 77

**77**

## B/R Young Lucy 6117

COW REG: 18449501 DOB: 3/21/16 TATTOO: 6117

C A Future Direction 5321  
HIGH PRIME 4037  
High Designer Lady 603

B/R Ambush 28  
TEX Young Lucy 9010  
B/R Young Lucy 431

ULTRASOUND		CARCASS	
% IMF	8.07	CW	50
RE	9.0	MARB	1.18
Rib Fat	0.21	REA	0.49
		FAT	0.04

ANGUS <sup>GS</sup>	PERFORMANCE				FEED/MAT. EFFICIENCY			\$VALUES		
	CED	BW	WW	YW	RADG	DMI	DOC	\$M	\$W	\$F
	7	1.7	59	97	0.21	0.21	19	55	60	102
		Act BW	Adj WW	Adj YW	HP	CEM	MILK	\$G	\$B	\$C
		82	677	983	17.1	10	25	70	171	277

A long bodied, ewe necked "High Prime" daughter out of a powerful donor by "Ambush 28". ACI 4 calves @ 371 days, 3YWR@103, 4%IMF@104, 3RE@101. Confirmed bull calf pregnancy due 2/13/2022, AI service 5/6/2021 to T/D Tribute 8351, Reg #19218761.



**76**

## B/R Miss Burgess 436

COW REG: 17803975 DOB: 1/28/14 TATTOO: 436

B/R Destination 727-928  
B/R Destination 928-630  
B/R Enchantress T Erica 3142

BDAR Game On X047  
B/R Miss Burgess 266  
J M T Bunny 919

ULTRASOUND		CARCASS	
% IMF	7.31	CW	58
RE	9.9	MARB	0.55
Rib Fat	0.25	REA	0.48
		FAT	0.00

ANGUS <sup>GS</sup>	PERFORMANCE				FEED/MAT. EFFICIENCY			\$VALUES		
	CED	BW	WW	YW	RADG	DMI	DOC	\$M	\$W	\$F
	-6	4.8	80	128	0.25	0.93	30	48	65	105
		Act BW	Adj WW	Adj YW	HP	CEM	MILK	\$G	\$B	\$C
		78	687	980	12.5	6	20	45	150	243

Beautiful uddered, super sound "630" Pathfinder daughter with great spring of rib and extra length of body. Yearling bull calf by "Playbook" sold for \$11,000 in the 2020 sale. ACI 6 calves @ 360 days. 4WWR@102, 4YWR@106. Dam's record: ACI 8 calves @ 394 days, 4WWR@107, 4YWR@103, 4RE@101. Confirmed pregnancy due 1/17/2022, AI service 4/9/2021 to T/D Doc Ryan 049, Reg #19820224.



**78**

## B/R Beauty 6239

COW REG: 18639217 DOB: 8/20/16 TATTOO: 6239

Gardens Prime Star  
KC Haas GPS  
KCH Eline 549

B/R New Day 454  
B/R Beauty 1086  
B/R Beauty 6211

CARCASS	
CW	48
MARB	0.96
REA	0.58
FAT	0.01

ANGUS <sup>GS</sup>	PERFORMANCE				FEED/MAT. EFFICIENCY			\$VALUES		
	CED	BW	WW	YW	RADG	DMI	DOC	\$M	\$W	\$F
	5	2.8	53	108	0.26	1.49	26	39	43	103
		Act BW	Adj WW	Adj YW	HP	CEM	MILK	\$G	\$B	\$C
		78	554	829	6.8	2	21	64	167	256

Here's a real power cow with lots of of body. She has a really beautiful, really good "MVP" heifer calf in the replacements. ACI 3 calves @ 383 days. Daughter by "In Focus" posted ratios of 205(109), 365(109) and caught to the first AI with a tremendous "Tribute" heifer calf this January. Confirmed bull calf pregnancy due 2/13/2022, AI service 5/6/2021 to T/D Tribute 8351, Reg #19218761.





# spring bred cows

## Spring Cove Cows

In the Spring of 2018, we had the chance to rent out the historic Vierson ranch north of North Platte and we jumped on the opportunity. It was late in the spring season and we didn't have the numbers to fill the ranch so I called what I considered one of the best registered angus ranches in the business with a productive, functional cow herd that closely resembles the most of the best. We called Art and Stacy Butler at Spring Cove ranch in Bliss, Idaho and bought a pot load of young cows with heifer calves on there side to fill the ranch. It was a sight unseen deal, made in a hurry and it couldn't have been more grateful and appreciative of Art and Stacy for accommodating us. You will notice throughout their pedigrees our genetic influence. These are the older cows of that purchase and they have more than pulled their weight here and with confidence we can say they will continue too for the next customer.

**79** **Spring Cove Blossom 60**  
**COW REG: 18652692 DOB: 1/9/16 TATTOO: 60**

Basin Payweight 1682  
 Basin Bonus 4345  
 Basin Erica 2223

Sitz Longevity 556Z  
**Spring Cove Blossom 423**  
 Spring Cove Blossom 019

CARCASS	
CW	58
MARB	0.16
REA	0.48
FAT	0.05

ANGUS <sup>GS</sup>	PERFORMANCE			FEED/MAT. EFFICIENCY			\$VALUES			
	CED	BW	YW	RADG	DMI	DOC	\$M	\$W	\$F	
	8	0.9	79	134	0.25	1.39	30	73	88	97
		Act BW	Adj WW	Adj YW	HP	CEM	MILK	\$G	\$B	\$C
		70	707	982	11.8	11	30	25	122	231

A long bodied "Blossom" by "Bonus" who is the sire of TD herd sire, Spring Cove Cat D13. Heifer calf from the spring crop by "Plus One" sells as Lot 134 who is a real dandy and weaned off heavy. ACI 4 calves @ 365 days, 2YWR@102. Confirmed heifer calf pregnancy due 1/20/2022, AI service 4/12/2021 to T/D Doc Ryan 049, Reg #19820224.



**80** **Spring Cove Blossom 55**  
**COW REG: 18340274 DOB: 1/16/15 TATTOO: 55**

Connealy Final Product  
 Sitz Longevity 556Z  
 Sitz Pride 625W

C C A Emblazon 702  
**Spring Cove Blossom 375**  
 Spring Cove Blossom 319

CARCASS	
CW	36
MARB	1.28
REA	0.19
FAT	0.08

ANGUS <sup>GS</sup>	PERFORMANCE			FEED/MAT. EFFICIENCY			\$VALUES			
	CED	BW	YW	RADG	DMI	DOC	\$M	\$W	\$F	
	9	0.2	48	90	0.21	0.60	10	80	63	84
		Act BW	Adj WW	Adj YW	HP	CEM	MILK	\$G	\$B	\$C
		70	657	831	16.7	10	33	67	151	276

A moderate made "Blossom" with a good udder and super clean neck. This Blossom cow family is one of the best out of Bliss, Idaho. ACI 5 calves @ 369 days. Confirmed bull calf pregnancy due 2/12/2022, AI service 5/5/2021 to T/D Doc Ryan 049, Reg #19820224.

**81** **Spring Cove Blossom 520**  
**COW REG: 18340254 DOB: 1/25/15 TATTOO: 520**

Connealy Final Product  
 Sitz Longevity 556Z  
 Sitz Pride 625W

Spring Cove TL General 6338  
**Spring Cove Blossom 936**  
 Spring Cove Blossom 576

CARCASS	
CW	26
MARB	0.77
REA	0.52
FAT	0.03

ANGUS <sup>GS</sup>	PERFORMANCE			FEED/MAT. EFFICIENCY			\$VALUES			
	CED	BW	YW	RADG	DMI	DOC	\$M	\$W	\$F	
	3	2.6	49	89	0.22	0.30	9	58	40	78
		Act BW	Adj WW	Adj YW	HP	CEM	MILK	\$G	\$B	\$C
		84	607	828	13.3	12	19	53	131	228

We love the spring of rib, udder quality and front on this female. Calving ease with +13.6 HP EPD. ACI 5 calves @ 367 days, 2YWR@102, 2RE@101. Confirmed heifer calf pregnancy due 2/13/2022, AI service 5/6/2021 to T/D Doc Ryan 049, Reg #19820224.

**82** **Spring Cove Blossom 486**  
**COW REG: 17930570 DOB: 3/6/14 TATTOO: 486**

EXAR Titlelist T011  
 SLL Titlelist X23  
 SLL MF Miss P414

SydGen 928 Destination 5420  
**Spring Cove Blossom 026**  
 Spring Cove Blossom 621

ULTRASOUND		CARCASS	
% IMF	4.82	CW	30
RE	7.5	MARB	0.47
Rib Fat	0.10	REA	0.57
		FAT	0.00

ANGUS <sup>GS</sup>	PERFORMANCE			FEED/MAT. EFFICIENCY			\$VALUES			
	CED	BW	YW	RADG	DMI	DOC	\$M	\$W	\$F	
	10	0.5	50	81	0.18	0.08	13	71	61	77
		Act BW	Adj WW	Adj YW	HP	CEM	MILK	\$G	\$B	\$C
		79	633	692	12.2	13	28	43	120	227

Good cow that weaned off a big bull calf by Basin Deposit. The Blossom cow family is one of the best out of Spring Cove and with the Destination on the bottom that will make it even better. ACI 6 calves @ 362 days. Confirmed heifer pregnancy due 1/17/2022, AI service 4/9/2021 to T/D Doc Ryan 049, Reg #19820224.

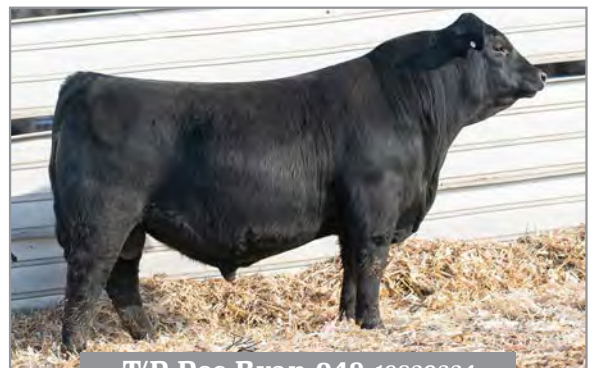

**T/D Doc Ryan 049 19820224**  
 SERVICE SIRE

# spring bred cows



**85** **Spring Cove Star 566**  
**COW REG: 18340286 DOB: 3/3/15 TATTOO: 566**

EXAR Titlelist T011  
**SLL Titlelist X23**  
 SLL MF Miss P414  
 C C A Emblazon 702  
**Spring Cove Star 062**  
 Spring Cove Star 624

CARCASS	
CW	39
MARB	0.72
REA	0.33
FAT	-0.01

PERFORMANCE				FEED/MAT. EFFICIENCY			\$VALUES		
CED	BW	WW	YW	RADG	DMI	DOC	\$M	\$W	\$F
6	1.1	60	98	0.19	0.44	12	60	66	81
<b>ANGUSGS</b>				HP	CEM	MILK	\$G	\$B	\$C
	Act BW	Adj WW	Adj YW	85	731	883	13.1	10	25
				52	132	231			

A Pathfinder out of a Pathfinder with great length and good udder with an ACI 5 calves @ 379 days, 4BWR@92, 4WWR@107, 4YWR@100. Bull calf by "Southern Charm" sold for \$5,750 in 2021 with a 135% IMF ratio. Confirmed pregnancy due 3/25/2022, pasture service 5/13/2021 - 5/27/2021 to B/R MVP 5247, Reg #18272672, 5/26/2021 - 6/24/2021 to JVC Cavalry V3326, Reg #17784803/ B/R Compadre 5201, Reg #18271175.



**83**

**83** **Spring Cove Laura 496**  
**COW REG: 17930580 DOB: 3/14/14 TATTOO: 496**

Cole Creek Cedar Ridge 1V  
**Ox Bow Cedar Ridge 2240**  
 Ox Bow Blackcap Lady 028  
 Varsity V Warrior  
**Spring Cove Laura 255**  
 Spring Cove Laura 924

CARCASS	
CW	23
MARB	0.45
REA	0.29
FAT	0.03

PERFORMANCE				FEED/MAT. EFFICIENCY			\$VALUES		
CED	BW	WW	YW	RADG	DMI	DOC	\$M	\$W	\$F
5	0.9	47	75	0.16	0.28	-1	68	57	66
<b>ANGUSGS</b>				HP	CEM	MILK	\$G	\$B	\$C
	Act BW	Adj WW	Adj YW	16.8	7	28	37	103	202

A productive female with base width. This cow is always easy to find in the pasture and has done a great job here for us. 4BWR@96, 2WWR@106, 1YWR@104. Confirmed pregnancy due 1/13/2022, AI service 4/5/2021 to T/D Doc Ryan 049, Reg #19820224.

**86** **Spring Cove Star 5005**  
**COW REG: 18340216 DOB: 3/11/15 TATTOO: 5005**

S Chisum 6175  
**Sackmann Chief 325**  
 Sackmann Princess 943  
 L F New Trend 4100  
**Spring Cove Star 336**  
 Spring Cove Star 010

CARCASS	
CW	41
MARB	0.47
REA	0.51
FAT	-0.02

PERFORMANCE				FEED/MAT. EFFICIENCY			\$VALUES		
CED	BW	WW	YW	RADG	DMI	DOC	\$M	\$W	\$F
1	2.6	54	90	0.24	-0.30	28	39	45	94
<b>ANGUSGS</b>				HP	CEM	MILK	\$G	\$B	\$C
	Act BW	Adj WW	Adj YW	80	725	845	-1.0	8	16
				44	138	218			

Great length and an ACI 5 calves @ 373 days out of a Pathfinder female. The heifer calf in this female will be priceless. Confirmed heifer pregnancy due 2/13/2022, AI service 5/6/2021 Basin Deposit 6249, Reg #18558289.



**84**

**84** **Spring Cove Laura 463**  
**COW REG: 17930551 DOB: 2/24/14 TATTOO: 463**

SLL Overload T18  
**Spring Cove TL Drover 1001**  
 J/M Blossom 6217  
 Spring Cove OnTime SB 100B  
**Spring Cove Laura 942**  
 Spring Cove Laura 631

ULTRASOUND		CARCASS	
% IMF	7.47	CW	36
RE	7.5	MARB	0.67
Rib Fat	0.13	REA	0.51
		FAT	0.04

PERFORMANCE				FEED/MAT. EFFICIENCY			\$VALUES		
CED	BW	WW	YW	RADG	DMI	DOC	\$M	\$W	\$F
10	1.4	56	94	0.22	0.32	8	64	64	78
<b>ANGUSGS</b>				HP	CEM	MILK	\$G	\$B	\$C
	Act BW	Adj WW	Adj YW	13.2	9	29	48	126	227

Length of body and base width. We like this mating to this cow to Doc Ryan a lot. ACI of 6 calves @ 359 days. 4WWR@108, 5YWR@104. Confirmed bull calf pregnancy due 2/07/2022, AI service 4/30/2021 to T/D Doc Ryan 049, Reg #19820224.



**Erica of Ellston L40 17306300**  
 DAM OF LOT 87

**87** **ICC GW Erica 654**  
**COW REG: 18563806 DOB: 3/11/16 TATTOO: 654**

Basin Payweight 006S  
**Basin Payweight 1682**  
 21AR O Lass 7017  
 SydGen C C & 7  
**Erica of Ellston L40**  
 Erica of Ellston C124

CARCASS	
CW	60
MARB	0.67
REA	0.57
FAT	0.07

PERFORMANCE				FEED/MAT. EFFICIENCY			\$VALUES		
CED	BW	WW	YW	RADG	DMI	DOC	\$M	\$W	\$F
4	2.2	66	114	0.27	0.38	29	91	81	116
<b>ANGUSGS</b>				HP	CEM	MILK	\$G	\$B	\$C
	Act BW	Adj WW	Adj YW	88	645		17.6	8	36
				46	163	302			

Moderate framed, long necked bull maker with a great birth to growth spread, heifer pregnancy (+17.7) and carcass merit. Top 1% of the breed for \$C (+303) and \$M (+92). Top 20% of the breed for 14 EPD traits. ACI 3 calves @ 345 days. Dam is a full sister to one of the most popular sires in the Angus breed in the last 50 years in Hoover Dam. Confirmed bull calf pregnancy due 1/22/2022, AI service 4/14/2021 to Musgrave 316 Exclusive, Reg #18130471.



# spring bred cows



88

## Spring Cove Rachel 530

COW REG: 18340260 DOB: 1/30/15 TATTOO: 530

Connealy Final Product  
Sitz Longevity 556Z  
Sitz Pride 625W

SCR-TL Tomorrow 0016  
Spring Cove Rachel 389  
Spring Cove Rachel 108

CARCASS	
CW	31
MARB	0.46
REA	0.60
FAT	0.03

CED	PERFORMANCE			FEED/MAT. EFFICIENCY			\$VALUES		
	BW	WW	YW	RADG	DMI	DOC	\$M	\$W	\$F
9	-0.7	55	104	0.23	1.19	26	79	69	75
ANGUS <sup>GS</sup>	Act BW	Adj WW	Adj YW	HP	CEM	MILK	\$G	\$B	\$C
	70	653	851	16.2	10	32	40	115	228

Moderate made female with lots of rib by "Sitz Longevity" which is also sire to the grandam of the \$120,000 "Spring Cove Crossfire 26H". ACI 5 calves @ 373 days, 4BWR@100, 4WWR@100, 3YWR@106. Confirmed heifer calf pregnancy due 1/27/2022, AI service 4/19/2021 to T/D Doc Ryan 049, Reg #19820224.



90

## Spring Cove Carol 538

COW REG: 18340266 DOB: 2/11/15 TATTOO: 538

Connealy Consensus 7229  
Spring Cove TL Consensus2021  
Spring Cove J/M Hanna 6491

Apex Windy 078  
Spring Cove Carol 302  
Spring Cove Carol 117

CARCASS	
CW	21
MARB	0.10
REA	0.33
FAT	-0.01

CED	PERFORMANCE			FEED/MAT. EFFICIENCY			\$VALUES		
	BW	WW	YW	RADG	DMI	DOC	\$M	\$W	\$F
5	1.7	43	76	0.17	0.62	28	53	47	59
ANGUS <sup>GS</sup>	Act BW	Adj WW	Adj YW	HP	CEM	MILK	\$G	\$B	\$C
	78	705	852	6.1	7	25	24	84	162

Moderate, easy fleshing with lots of volume. ACI 5 calves @ 361 days. Confirmed pregnancy due 1/29/2022, AI service 4/21/2021 to Basin Deposit 6249, Reg #18558289.



89

## Spring Cove Queen 420

COW REG: 18095154 DOB: 2/1/14 TATTOO: 420

Cole Creek Cedar Ridge 1V  
Ox Bow Cedar Ridge 2240  
Ox Bow Blackcap Lady 028

Spring Cove TL Horizon 0003  
Spring Cove Queen 292  
Spring Cove Queen 945

ULTRASOUND		CARCASS	
% IMF	6.25	CW	21
RE	9.9	MARB	0.57
Rib Fat	0.17	REA	0.75
		FAT	0.03

CED	PERFORMANCE			FEED/MAT. EFFICIENCY			\$VALUES		
	BW	WW	YW	RADG	DMI	DOC	\$M	\$W	\$F
10	-1.9	41	70	0.15	0.77	4	43	66	53
ANGUS <sup>GS</sup>	Act BW	Adj WW	Adj YW	HP	CEM	MILK	\$G	\$B	\$C
	62	617	748	11.5	2	42	47	100	173

A pretty cow with a feminine make and good udder. ACI 6 calves @ 362 days, 4WWR@106, 4YWR@106, 2%IMF@123, 2RE@110. Confirmed pregnancy due 1/30/2022, AI service 4/22/2021 to T/D Doc Ryan 049, Reg #19820224.



91

## Spring Cove Everelda 645

COW REG: 18652745 DOB: 2/5/16 TATTOO: 645

EXAR Titlelist T011  
SLL Titlelist X23  
SLL MF Miss P414

Ankonian Werner Wild Fire 96  
TL Everelda Entense 8132  
J/M Everelda Entense 527

CARCASS	
CW	33
MARB	0.50
REA	0.42
FAT	0.01

CED	PERFORMANCE			FEED/MAT. EFFICIENCY			\$VALUES		
	BW	WW	YW	RADG	DMI	DOC	\$M	\$W	\$F
6	2.8	50	95	0.25	0.52	11	45	35	86
ANGUS <sup>GS</sup>	Act BW	Adj WW	Adj YW	HP	CEM	MILK	\$G	\$B	\$C
	82	598	857	9.7	7	17	42	127	210

Bold ribbed and deep bodied ET. ACI 4 calves @ 373 days. Confirmed bull calf pregnancy due 2/28/2022, pasture service 5/13/2021 - 5/27/2021 to B/R MVP 5247, Reg #18272672, 5/26/2021 - 6/24/2021 to JVC Cavalry V3326, Reg #17784803/ B/R Compadre 5201, Reg #18271175.

# spring bred cows



**T/D Doubt Me Now 0171 19785464**  
SERVICE SIRE TO LOT 92



**94**

**92**

## TL Primrose 9155

**COW REG: 16481999 DOB: 9/13/09 TATTOO: 9155**

C A Future Direction 5321  
B/R Future Direction 4268  
B/R Ruby 9114

C A Future Direction 5321  
B/R Primrose 689  
B/R Primrose 4148

ULTRASOUND			CARCASS		
% IMF	6.96		CW	44	
RE	8.0		MARB	0.98	
Rib Fat	0.14		REA	0.34	
			FAT	0.01	

ANGUS <sup>GS</sup>	PERFORMANCE				FEED/MAT. EFFICIENCY			\$VALUES		
	CED	BW	WW	YW	RADG	DMI	DOC	\$M	\$W	\$F
	3	2.6	49	90	0.23	0.47	5	73	52	100
	Act BW	Adj WW	Adj YW	HP	CEM	MILK	\$G	\$B	\$C	
		676	849	17.8	12	30	61	162	283	

Confirmed pregnancy due 1/14/2022, AI service 4/6/2021 to T/D Doubt Me Now 0171, Reg #19785464.

**94**

## SandPoint Lady 3603

**COW REG: 17611097 DOB: 3/11/13 TATTOO: 3603**

Connealy Consensus  
Connealy Consensus 7229  
Blue Lilly of Conanga 16

G A R Retail Product  
SandPoint Lady 7872  
Ideal 4465 of 6807 4286

CARCASS		
CW	58	
MARB	0.49	
REA	0.69	
FAT	-0.03	

ANGUS <sup>GS</sup>	PERFORMANCE				FEED/MAT. EFFICIENCY			\$VALUES		
	CED	BW	WW	YW	RADG	DMI	DOC	\$M	\$W	\$F
	-6	5.1	80	133	0.25	1.38	11	51	67	96
	Act BW	Adj WW	Adj YW	HP	CEM	MILK	\$G	\$B	\$C	
		78	679	9.6	2	18	47	143	236	

Fertile, Pathfinder "7229" daughter with a great udder. Big ground pounding cow. Stout, great uddered and that feminine look. ACI 7 calves @ 358 days. 6WWR@103, 2YWR@105. Confirmed heifer pregnancy due 1/29/2022, AI service 4/21/2021 to T/D Doc Ryan 049, Reg #19820224.



**93**

**93**

## Hoffman Blackbird 6023

**COW REG: 18469546 DOB: 1/27/16 TATTOO: 6023**

Connealy Consensus  
Connealy Earnan 076E  
Brazila of Conanga 3991 839A

Connealy Network  
WK Blackbird 5066  
TC Blackbird 0127

CARCASS		
CW	36	
MARB	0.64	
REA	0.38	
FAT	0.03	

ANGUS <sup>GS</sup>	PERFORMANCE				FEED/MAT. EFFICIENCY			\$VALUES		
	CED	BW	WW	YW	RADG	DMI	DOC	\$M	\$W	\$F
	5	2.0	51	91	0.20	1.01	6	37	54	80
	Act BW	Adj WW	Adj YW	HP	CEM	MILK	\$G	\$B	\$C	
		79	616	917	5.3	10	27	46	126	200

A real feminine, clean necked, good uddered female. She was the high selling bred female at the Hoffman Ranch Female Sale in 2017. 2WWR@103, 2YWR@102, 2RE@103. Confirmed bull calf pregnancy due 2/12/2022, AI service 5/5/2021 to T/D Doc Ryan 049, Reg #19820224.



**T/D in the Rough 813 19142099**  
SON OF LOT 95 SOLD IN 2019 FOR \$5,500

**95**

## Diamond Estonia 480D

**COW REG: 18842576 DOB: 1/15/16 TATTOO: 480D**

Connealy Cavalry 1149  
JVC Cavalry V3326  
Brusett Forever W857

WMR Tradewind 342  
Diamond Estonia 129B  
B T R Estonia 1100

CARCASS		
CW	55	
MARB	0.39	
REA	0.89	
FAT	0.00	

ANGUS <sup>GS</sup>	PERFORMANCE				FEED/MAT. EFFICIENCY			\$VALUES		
	CED	BW	WW	YW	RADG	DMI	DOC	\$M	\$W	\$F
	13	0.3	73	128	0.27	1.41	19	51	59	103
	Act BW	Adj WW	Adj YW	HP	CEM	MILK	\$G	\$B	\$C	
		62	684	948	14.8	12	14	43	146	240

Beautifully made cow that is feminine structured and big middle out of a great cow family. She was the high selling female at the Diamond Dot sale in 2017. This is an elite mating to "Deposit". Confirmed heifer pregnancy due 2/12/2022, AI service 5/5/2021 to Basin Deposit 6249, Reg #18558289.



# spring bred cows

## 96

### Kavli Confidence 269D

COW REG: 18663006 DOB: 3/30/16 TATTOO: 269D

Connealy Confidence 0100  
**KW 1004 Confidence 3009**  
 Dalebanks Promptitude 1083  
 G A R 5050 New Design 6339  
**Kavli 5050 New DESIGN62 325A**  
 Kavli Emulation 275Y

CARCASS	
CW	61
MARB	0.64
REA	0.91
FAT	0.03

PERFORMANCE				FEED/MAT. EFFICIENCY			\$VALUES		
CED	BW	WW	YW	RADG	DMI	DOC	\$M	\$W	\$F
10	1.3	69	118	0.26	0.86	21	82	86	110
ANGUS GS				HP	CEM	MILK	\$G	\$B	\$C
ANGUS GS				72	556		53	163	293

Love this cow and what she produces. Beautiful female with a perfect udder and was flushed this spring. Our first ever female offering out of this cow sells as Lot 131 by "No Doubt" with a superb EPD profile and powerful phenotype. ACI 4 calves @ 348 days, 2WWR@107, 2YWR@105, 2RE@105. Confirmed bull pregnancy due 1/23/2022, AI service 4/15/2021 to Basin Deposit 6249, Reg #18558289.



T/D Enhance 9526 19567418

SON OF LOT 99 SOLD IN 2021 FOR \$10,500

## 97

### KLR Rita 5222

COW REG: 18214096 DOB: 3/4/15 TATTOO: 5222

A A R Ten X 7008 S A  
**V A R Discovery 2240**  
 Deer Valley Rita 0308  
 G A R Predestined  
**G A R Predestined 2358**  
 G A R Objective 2345

CARCASS	
CW	34
MARB	1.65
REA	0.34
FAT	0.02

PERFORMANCE				FEED/MAT. EFFICIENCY			\$VALUES		
CED	BW	WW	YW	RADG	DMI	DOC	\$M	\$W	\$F
5	1.8	55	111	0.27	1.31	13	48	53	83
ANGUS GS				HP	CEM	MILK	\$G	\$B	\$C
ANGUS GS				80			90	173	272

Long bodied, long necked and great uddered. She produced two bulls for over \$20,000 at the 44 Farms Spring Bull Sale. She weaned off a big Exclusive bull calf this spring that will be featured in the bull sale. Crazy IMF. Confirmed bull calf pregnancy due 1/26/2022, AI service 4/18/2021 to T/D Doc Ryan 049, Reg #19820224.

## 99

### JVC Rosa C81

COW REG: 18344172 DOB: 8/25/15 TATTOO: C81

Connealy Cavalry 1149  
**JVC Cavalry V3326**  
 Brusett Forever W857  
 Sitz Upward 307R  
**River Hills Rosa X374**  
 River Hills Rosa R300

CARCASS	
CW	60
MARB	0.53
REA	0.47
FAT	-0.01

PERFORMANCE				FEED/MAT. EFFICIENCY			\$VALUES		
CED	BW	WW	YW	RADG	DMI	DOC	\$M	\$W	\$F
6	1.8	79	137	0.27	1.68	13	52	78	99
ANGUS GS				HP	CEM	MILK	\$G	\$B	\$C
ANGUS GS				74	626		45	144	239

Big time volume in his "Cavalry" out of the super productive "Upward" X374 donor. Maternal brother, T/D Bootheel 7 8445 sold for \$30,000 in the 2020 bull sale. Son by "Enhance" sold for \$10,500 and was the #1 YW EPD and #3 WW EPD in the fall offering in the 2021 bull sale. 2WWR@108, 2YWR@109, 2%IMF@105, 2RE@101. Confirmed bull calf pregnancy due 2/02/2022, AI service 4/25/2021 to Spring Cove Crossfire 26H, Reg #19716901.



## 98

## 98

### CCC Elite 1715

COW REG: 18899849 DOB: 12/22/16 TATTOO: 1715

Basin Payweight 1682  
**Basin Bonus 4345**  
 Basin Erica 2223  
 V A R Reserve 1111  
**CCC Elite 1505**  
 CCC Elite 1124

ULTRASOUND		CARCASS	
% IMF	7.50	CW	53
RE	11.8	MARB	0.83
Rib Fat	0.30	REA	0.61
		FAT	0.00

PERFORMANCE				FEED/MAT. EFFICIENCY			\$VALUES		
CED	BW	WW	YW	RADG	DMI	DOC	\$M	\$W	\$F
-2	3.1	70	124	0.25	1.26	20	47	73	100
ANGUS GS				HP	CEM	MILK	\$G	\$B	\$C
ANGUS GS				78	645		59	159	253

A "Bonus" out of a "Reserve" with an ACI 2 calves @ 350 days. Confirmed pregnancy due 3/25/2022, pasture service 5/26/2021 - 6/24/2021 to JVC Cavalry V3326, Reg #17784803/ B/R Compadre 5201, Reg #18271175.



## 100

## 100

### JVC Rosa C17

COW REG: 18231670 DOB: 1/9/15 TATTOO: C17

A A R Ten X 7008 S A  
**V A R Discovery 2240**  
 Deer Valley Rita 0308  
 Sitz Upward 307R  
**River Hills Rosa X374**  
 River Hills Rosa R300

ULTRASOUND		CARCASS	
% IMF	5.11	CW	40
RE	10.7	MARB	0.94
Rib Fat	0.42	REA	0.50
		FAT	0.00

PERFORMANCE				FEED/MAT. EFFICIENCY			\$VALUES		
CED	BW	WW	YW	RADG	DMI	DOC	\$M	\$W	\$F
11	0.4	62	114	0.24	1.51	18	75	71	79
ANGUS GS				HP	CEM	MILK	\$G	\$B	\$C
ANGUS GS				84	621	986	63	142	259

Length of body and good udder out of a productive donor and dam of T/D Bootheel 7 8445. Dam is produced a impressive record with 52%IMF@102 and 52RE@102. Confirmed bull calf pregnancy due 2/21/2022, AI service 5/14/2021 to T/D Doc Ryan 049, Reg #19820224.

# spring bred cows

## 101 JVC Rosa B4412

COW REG: 18085831 DOB: 8/28/14 TATTOO: B4412

Rito 112 of 2536 Rito 616

GAR-EGL Protege

L B 6807 Isabel 339

Sitz Upward 307R

River Hills Rosa X374

River Hills Rosa R300

ULTRASOUND		CARCASS	
% IMF	4.87	CW	47
RE	13.0	MARB	0.83
Rib Fat	0.31	REA	0.59
		FAT	0.00

PERFORMANCE				FEED/MAT. EFFICIENCY			\$VALUES		
CED	BW	WW	YW	RADG	DMI	DOC	\$M	\$W	\$F
9	0.3	66	112	0.22	1.33	15	70	67	90
ANGUS <sup>GS</sup>	Act BW	Adj WW	Adj YW	HP	CEM	MILK	\$G	\$B	\$C
	73	572	953	13.8	9	20	59	149	263

Out of the very productive "X374" donor by "Upward". ACI 5 calves @ 405 days. Confirmed bull calf pregnancy due 2/16/2022, AI service 5/9/2021 to T/D Doc Ryan 049, Reg #19820224.



# 102

## 102 JVC Lady 473

COW REG: 18229670 DOB: 3/11/14 TATTOO: 473

Sitz Upward 307R

Coleman Lineman 229

Coleman Donna 714

D H D Traveler 6807

SVA Lady 4465-9114

E E 4286 of Ideal 2240 1254

CARCASS	
CW	49
MARB	0.18
REA	0.38
FAT	-0.01

PERFORMANCE				FEED/MAT. EFFICIENCY			\$VALUES		
CED	BW	WW	YW	RADG	DMI	DOC	\$M	\$W	\$F
6	1.7	70	123	0.25	1.35	28	79	76	91
ANGUS <sup>GS</sup>	Act BW	Adj WW	Adj YW	HP	CEM	MILK	\$G	\$B	\$C
	86			12.8	8	27	29	119	233

Great udder and always drags in a big calf and she weaned off the biggest bull calf in 2019. ACI 6 calves @ 357 days, 2WWR@103, 3YWR@102. Confirmed bull calf pregnancy due 2/15/2022, AI service 5/8/2021 to T/D Doc Ryan 049, Reg #19820224.

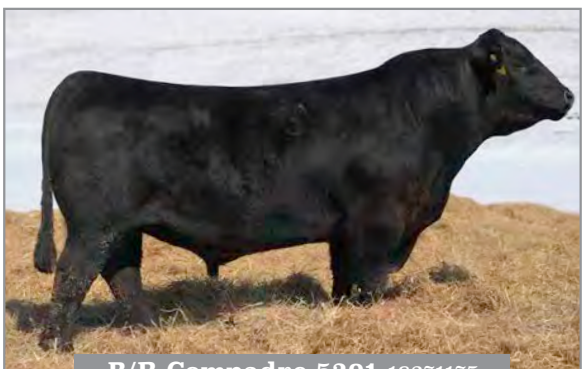

B/R Compadre 5201 18271175

REFERENCE SIRE



# 103

## 103 JVC Rosa 6260

COW REG: 18743080 DOB: 9/25/16 TATTOO: 6260

PA Power Tool 9108

JVC Power Tool A3336

JVC Altune of Conanga Y1109

GAR-EGL Protege

JVC Rosa B4401

River Hills Rosa X374

CARCASS	
CW	48
MARB	0.84
REA	0.69
FAT	0.02

PERFORMANCE				FEED/MAT. EFFICIENCY			\$VALUES		
CED	BW	WW	YW	RADG	DMI	DOC	\$M	\$W	\$F
8	1.1	57	107	0.25	1.03	20	72	73	99
ANGUS <sup>GS</sup>	Act BW	Adj WW	Adj YW	HP	CEM	MILK	\$G	\$B	\$C
	78	440	736	13.1	4	36	59	158	277

Really sound, good uddered female with a long neck. Dam record: 3WWR@101, 3YWR@105, 8%IMF@106. Confirmed bull calf pregnancy due 1/29/2022, AI service 4/21/2021 to HCC Whitewater 9010, Reg #19870506.



# 104

## 104 JVC New Design 6256

COW REG: 18743079 DOB: 9/13/16 TATTOO: 6256

PA Power Tool 9108

JVC Power Tool A3336

JVC Altune of Conanga Y1109

Deer Valley All In

JVC New Design B4418

Goode 5050 New Design 0304

CARCASS	
CW	48
MARB	0.84
REA	0.44
FAT	-0.04

PERFORMANCE				FEED/MAT. EFFICIENCY			\$VALUES		
CED	BW	WW	YW	RADG	DMI	DOC	\$M	\$W	\$F
1	1.9	72	132	0.27	1.61	27	64	78	91
ANGUS <sup>GS</sup>	Act BW	Adj WW	Adj YW	HP	CEM	MILK	\$G	\$B	\$C
	80	636	884	10.6	5	30	61	152	261

We really like this female. Ewe necked with great length of body that posted a 205(118), 365(110). Son by "Cavalry" sold for \$6,500 in the 2021 bull sale with impressive ratios: 205(111), 365(107), %IMF(111), RE(103). Dam was a great cow and donor in the program. Dam record: 3WWR@104, 3YWR@103, 2%IMF@109, 2RE@100. Confirmed heifer calf pregnancy due 3/05/2022, pasture service 5/26/2021 - 6/24/2021 to JVC Cavalry V3326, Reg #17784803/ B/R Compadre 5201, Reg #18271175.



# spring bred cows



## 105 BoPat Blue Ribbon 4113

**COW REG: 17999510 DOB: 2/11/14 TATTOO: 4113**

B/R Ambush 28  
**TEX Ambush 9106**  
 Riverbend Blackcap S762  
 BoPat In Focus 640  
**BoPat Blue Ribbon 8112**  
 BoPat Blue Ribbon 535

ULTRASOUND		CARCASS	
% IMF	5.74	CW	15
RE	8.9	MARB	1.20
Rib Fat	0.15	REA	0.69
		FAT	-0.01

ANGUS <sup>GS</sup>	PERFORMANCE			FEED/MAT. EFFICIENCY			\$VALUES			
	CED	BW	WW	YW	RADG	DMI	DOC	\$M	\$W	\$F
	6	0.5	40	75	0.26	-0.38	16	59	41	71
		Act BW	Adj WW	Adj YW	HP	CEM	MILK	\$G	\$B	\$C
		68	516	700	14.7	11	24	78	149	252

Feminine made and good uddered with the "look" of a productive ranch cow and a record to back it up. ACI 6 calves @ 374 days, 4WWR@100, 4%IMF@102, 4RE@100. Confirmed heifer pregnancy due 2/13/2022, AI service 5/6/2021 to T/D Doc Ryan 049, Reg #19820224.



## 107 ICC Blackclass 5231

**COW REG: 18229573 DOB: 2/23/15 TATTOO: 5231**

S A V Final Answer 0035  
**Connealy Capitalist 028**  
 Prides Pita of Conanga 8821  
 ER Justice N013  
**ICC Blackclass 0706**  
 ICC Blackclass 5378

CARCASS	
CW	38
MARB	0.27
REA	0.47
FAT	0.02

ANGUS <sup>GS</sup>	PERFORMANCE			FEED/MAT. EFFICIENCY			\$VALUES			
	CED	BW	WW	YW	RADG	DMI	DOC	\$M	\$W	\$F
	8	0.9	59	102	0.23	0.51	18	79	64	85
		Act BW	Adj WW	Adj YW	HP	CEM	MILK	\$G	\$B	\$C
		74	698		19.3	8	24	31	116	229

A big ribbed, high volumed, good uddered female with a ACI 3 calves @ 348 days. Confirmed bull calf pregnancy due 1/23/2022, AI service 4/15/2021 to T/D Doc Ryan 049, Reg #19820224.



**T/D Reno 9368 19544217**  
 SON OF LOT 106 SOLD IN 2020 FOR \$5,000

## 108 ICC Blackclass 1885

**COW REG: 17144799 DOB: 4/1/11 TATTOO: 1885**

SydGen C C & 7  
**Hoover Home Run**  
 Erica of Ellston X16  
 G A R Grid Maker  
**ICC Blackclass 5378**  
 G A R Ambush 915

CARCASS	
CW	10
MARB	0.94
REA	0.41
FAT	0.01

ANGUS <sup>GS</sup>	PERFORMANCE			FEED/MAT. EFFICIENCY			\$VALUES			
	CED	BW	WW	YW	RADG	DMI	DOC	\$M	\$W	\$F
	12	-0.6	40	78	0.25	0.04	16	43	27	64
		Act BW	Adj WW	Adj YW	HP	CEM	MILK	\$G	\$B	\$C
		67	722		16.8	8	14	61	125	205

Confirmed pregnancy due 2/28/2022, pasture service 5/27/2021 - 6/24/2021 to B/R MVP 5247, Reg #18272672.

## 106 ICC GW Erica 440

**COW REG: 18000148 DOB: 3/26/14 TATTOO: 440**

SydGen C C & 7  
**Hoover Dam**  
 Erica of Ellston C124  
 S A Neutron 377  
**Erica of Ellston X16**  
 Shottish V047

CARCASS	
CW	24
MARB	0.40
REA	0.60
FAT	0.03

ANGUS <sup>GS</sup>	PERFORMANCE			FEED/MAT. EFFICIENCY			\$VALUES			
	CED	BW	WW	YW	RADG	DMI	DOC	\$M	\$W	\$F
	8	1.4	39	76	0.23	0.17	18	68	42	81
		Act BW	Adj WW	Adj YW	HP	CEM	MILK	\$G	\$B	\$C
		60			18.0	9	27	38	119	222

Cow with a moderate frame. ACI 6 calves @ 359 days. Dam's record: 10BWR@94, 10WWR@107, 10YWR@106. Confirmed bull calf pregnancy due 1/25/2022, AI service 4/17/2021 to Basin Deposit 6249, Reg #18558289.

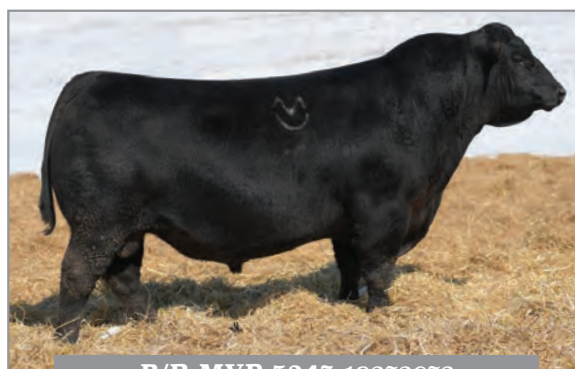

**B/R MVP 5247 18272672**  
 REFERENCE SIRE

# spring bred cows



**T/D MVP 0134 19785438**  
SON OF LOT 110 SOLD IN 2021 FOR \$10,500



**T/D Compadre 0333 19785576**  
SON OF LOT 111 SOLD IN 2021



**110**



**111**

**110** **RRR Rita 469**  
COW REG: 17882276 DOB: 1/30/14 TATTOO: 469

Mytty In Focus  
Connealy In Focus 4925  
Black Cana of Conanga 206  
Connealy Right Answer 746  
RRR Rita 242  
Deer Valley Rita 0404

CARCASS	
CW	46
MARB	0.35
REA	0.53
FAT	0.00

**111** **SandPoint Peerless 5116**  
COW REG: 18583707 DOB: 1/17/15 TATTOO: 5116

Connealy All Around  
Riverbend Peerless 0016  
Riverbend Blackcap S762  
S A V Pioneer 7301  
SandPoint Queen 3108  
Southern Queen 81075

CARCASS	
CW	50
MARB	0.85
REA	0.61
FAT	0.02

CED	PERFORMANCE			FEED/MAT. EFFICIENCY			\$VALUES		
	BW	WW	YW	RADG	DMI	DOC	\$M	\$W	\$F
1	2.7	69	111	0.28	-0.08	32	54	72	96
ANGUS <sup>GS</sup>	Act BW	Adj WW	Adj YW	HP	CEM	MILK	\$G	\$B	\$C
	68	619		13.8	10	30	37	133	227

A high volumed, very fertile "4925" female. The "4925's" are one of our favorite maternal sires in the breed. Yearling bull calf by "MVP" was a picture bull on the flyer for advertisements and sold for \$10,500 in the 2021 bull sale. Calved 1/23/2020 with a stout "MVP" bull calf, laid down and had a full sibling on 1/10/2021, then bred back and took the first AI again on 4/20/2021. ACI 5 calves @ 349 days, 4BWR@99, 4WWR@108, 3YWR@101. Confirmed heifer calf pregnancy due 1/28/2022 to HCC Whitewater 9010, Reg #19870506.

CED	PERFORMANCE			FEED/MAT. EFFICIENCY			\$VALUES		
	BW	WW	YW	RADG	DMI	DOC	\$M	\$W	\$F
10	-0.8	62	114	0.26	0.99	30	69	71	104
ANGUS <sup>GS</sup>	Act BW	Adj WW	Adj YW	HP	CEM	MILK	\$G	\$B	\$C
	70			14.1	14	29	58	162	279

Feminine stature that stands stout and big bodied with great udder. Sold by B/R Compadre 5201 sold in 2021 bull sale for \$5,750 with great calving ease and birth to growth spread and tremendous feed efficiency with ratios at 365(105) and RE(105). ACI 5 calves @ 372 days, 5BWR@99, 4WWR@102, 4YWR@104, 3RE@104. Confirmed heifer calf pregnancy due 2/14/2022, AI service 5/7/2021 to T/D Doc Ryan 049, Reg #19820224.



**Connealy In Focus 4925 15491720**  
REFERENCE SIRE

**112** **RRR Blackcap 4107**  
COW REG: 17881178 DOB: 2/17/14 TATTOO: 4107

G A R New Design 5050  
PA Safeguard 021  
PA Lorna Marshall 2905-730  
S S Objective T510 0T26  
Bo Bo Blackcap 9190  
Three Trees Blackcap 4087

CARCASS	
CW	41
MARB	0.89
REA	0.75
FAT	0.00

CED	PERFORMANCE			FEED/MAT. EFFICIENCY			\$VALUES		
	BW	WW	YW	RADG	DMI	DOC	\$M	\$W	\$F
5	1.1	49	92	0.24	0.69	17	54	54	94
ANGUS <sup>GS</sup>	Act BW	Adj WW	Adj YW	HP	CEM	MILK	\$G	\$B	\$C
	80	537		16.3	2	30	64	158	259

Always drags in a big calf in the fall with an impressive record: ACI 6 calves @ 364 days, 5WWR@107, 5YWR@106, 3%IMF@101, 3RE@107. Bull calf by "Exclusive" sold at \$6,250 in 2021 bull sale. Confirmed pregnancy due 1/29/2022, AI service 4/21/2021 to T/D Doc Ryan 049, Reg# 19820224.



# spring bred cows

## 113

### Vermilion Martha 1467

COW REG: 16959756 DOB: 3/8/11 TATTOO: 1467

Connealy Packer 547  
Windy Ridge Magnum 806  
W R Caroline's Alliance 405

HARB Onward 786 J H  
Vermilion Martha 8242  
Vermilion Martha 4025

CARCASS	
CW	29
MARB	0.07
REA	0.48
FAT	0.02

CED	PERFORMANCE			FEED/MAT. EFFICIENCY			\$VALUES		
	BW	WW	YW	RADG	DMI	DOC	\$M	\$W	\$F
5	1.7	49	85	0.22	0.32	8	63	39	85
ANGUS <sup>GS</sup>	Act BW	Adj WW	Adj YW	HP	CEM	MILK	\$G	\$B	\$C
	78	663	869	14.3	9	15	23	107	202

ACI 8 calves @ 420 days. 8BWR@95. Confirmed pregnancy due 3/05/2022, pasture service 5/27/2021 - 6/24/2021 to B/R MVP 5247, Reg #18272672.



## 114

## 114

### Mignonne S S C83

COW REG: 18153802 DOB: 1/15/15 TATTOO: C83

Connealy Consensus 7229  
Connealy Comrade 1385  
Happy Gee of Conanga 919

G A R Retail Product  
Mignonne S S R69  
Mignonne S S 61K

CARCASS	
CW	44
MARB	0.50
REA	0.57
FAT	0.01

CED	PERFORMANCE			FEED/MAT. EFFICIENCY			\$VALUES		
	BW	WW	YW	RADG	DMI	DOC	\$M	\$W	\$F
11	-0.3	52	92	0.20	0.80	11	78	64	93
ANGUS <sup>GS</sup>	Act BW	Adj WW	Adj YW	HP	CEM	MILK	\$G	\$B	\$C
	76	530	802	13.2	9	27	43	136	254

A very smooth and clean made female by "Comrade 1385". Her daughter by "Niagara" a 454 son is doing a phenomenal job in the herd. ACI 5 calves @ 372 days. Confirmed bull calf pregnancy due 1/18/2022, AI service 4/10/2021 to T/D Doc Ryan 049, Reg #19820224.

## 115

### Veemans 1385 Missie 6069

COW REG: 18475057 DOB: 2/19/16 TATTOO: 6069

Connealy Consensus 7229  
Connealy Comrade 1385  
Happy Gee of Conanga 919

Connealy In Focus 4925  
Veemans 4925 Missie 4051  
Veemans 8005 Missie 9070

ULTRASOUND		CARCASS	
% IMF	4.90	CW	20
RE	8.8	MARB	0.30
Rib Fat	0.17	REA	0.62
		FAT	0.00

CED	PERFORMANCE			FEED/MAT. EFFICIENCY			\$VALUES		
	BW	WW	YW	RADG	DMI	DOC	\$M	\$W	\$F
11	-1.1	63	99	0.23	0.06	29	86	79	59
ANGUS <sup>GS</sup>	Act BW	Adj WW	Adj YW	HP	CEM	MILK	\$G	\$B	\$C
	60	601	775	13.7	1	26	36	95	209

A Pathfinder with a maternal pedigree out of a "In Focus". Moderately made and really gentle. ACI 4 calves @ 374 days, 3WWR@108, 3YWR@105, 2%IMF@114, 2RE@107. Confirmed bull calf pregnancy due 2/13/2022, AI service 5/6/2021 to T/D Doc Ryan 049, Reg #19820224.



## 116

## 116

### Veemans 4925 Paige 5036

COW REG: 18119732 DOB: 2/2/15 TATTOO: 5036

Mytty In Focus  
Connealy In Focus 4925  
Black Cana of Conanga 206

Nichols Extra K205  
Veemans K205 Paige 0056  
SV Integrity Paige 5039

ULTRASOUND		CARCASS	
% IMF	5.85	CW	57
RE	8.3	MARB	0.54
Rib Fat	0.14	REA	0.65
		FAT	-0.01

CED	PERFORMANCE			FEED/MAT. EFFICIENCY			\$VALUES		
	BW	WW	YW	RADG	DMI	DOC	\$M	\$W	\$F
-2	3.6	78	126	0.25	1.02	17	74	79	103
ANGUS <sup>GS</sup>	Act BW	Adj WW	Adj YW	HP	CEM	MILK	\$G	\$B	\$C
	80	611	857	15.9	10	28	48	151	270

Great uddered, long bodied with ACI of 4 calves @ 371 days. 4WWR@104, 4YWR@100, 2RE@104. Confirmed pregnancy due 3/05/2022, pasture service 5/27/2021 - 6/24/2021 to B/R MVP 5247, Reg #18272672.

**Thank you to the Angus Foundation and our intern Denny Atchley for his attitude, work ethic and willingness this summer.**





# THE HEIFERS

## Spring Open Heifers

These heifer calves were weaned the 1st of September and they are presented in a way that you can see the kind and quality they possess. They came off a 16 section Sandhill ranch off their mother's milk and green only—just like they did 100 years ago. They have not been pushed in anyway or treated any different from their contemporaries.



# spring open heifers



**Sitz Thunderball 734E 18741035**  
REFERENCE SIRE



**TEX Playbook 5437 18414912**  
MATERNAL GRANDSIRE OF LOT 118



**117**

## 117 T/D Blackcap Empress 111

**COW REG: 19976007 DOB: 1/4/21 TATTOO: 111**

Raven Powerball 53  
Sitz Thunderball 734E  
Sitz Pride 84C

Connealy In Focus 4925  
T/D Blackcap Empress 882  
B/R Blackcap Empress 3121

CARCASS	
CW	62
MARB	0.94
REA	0.65
FAT	0.02

ANGUS <sup>GS</sup>	PERFORMANCE			FEED/MAT. EFFICIENCY			\$VALUES			
	CED	BW	WW	YW	RADG	DMI	DOC	\$M	\$W	\$F
	-2	3.4	88	136	0.23	1.15	17	70	90	94
		Act BW	Adj WW	Adj YW	HP	CEM	MILK	\$G	\$B	\$C
		78	NA	NA	10.9	6	25	63	158	275

Great performance in this spring embryo heifer by the now deceased "Thunderball" out of beautiful young "In Focus" donor. Her mother was Trey's favorite wet two year so we decided to flush her and this was the result of this mating. Dam's maternal brother by "MVP" sold for \$13,500 in the 2021 bull sale. Dam posted impressive ratios 205(117), 365(111), %IMF(126). Grandam sells as Lot 39 with a record of 5WWR@109, 5YWR@108, 5%IMF@101, 5RE@101 and a confirmed bull pregnancy to HCC Whitewater 9010.

## 118 T/D Ruby of Tiffany 1225

**COW REG: 19999014 DOB: 1/24/21 TATTOO: 1225**

Mogck Bullseye  
Hoover No Doubt  
Miss Blackcap Ellston J2  
TEX Playbook 5437  
T/D Ruby of Tiffany 8139  
B/R Ruby of Tiffany 535

CARCASS	
CW	79
MARB	0.79
REA	0.81
FAT	0.03

ANGUS <sup>GS</sup>	PERFORMANCE			FEED/MAT. EFFICIENCY			\$VALUES			
	CED	BW	WW	YW	RADG	DMI	DOC	\$M	\$W	\$F
	6	2.2	77	144	0.29	1.83	35	85	80	133
		Act BW	Adj WW	Adj YW	HP	CEM	MILK	\$G	\$B	\$C
		78	NA	NA	13.0	8	28	58	191	333

Phenotype and genotype. Outstanding \$Values: +333 \$C (1%), +191 \$B (2%), +133 \$F (1%), +85 \$M (4%) and great performance in this "No Doubt" out of a "Playbook" daughter. Maternal sister caught to right to the AI as a first calf heifer to HCC Whitewater 9010 due this January. Grandam sells as Lot 19 and is productive Sandhill cow out of an "Ambush 28" daughter with a confirmed bull calf pregnancy due to T/D Doc Ryan 049 and ACI 5 calves @ 371 days, 5BWR@100, 4WWR@101, 4YWR@103, 4%IMF@114, 4RE@100.



**TL Ruby 4143 17930651**  
GRAND DAM OF LOT 119

## 119 T/D Ruby 1119

**COW REG: 19994822 DOB: 1/14/21 TATTOO: 1119**

Basin Payweight 1682  
B/R MVP 5247  
B/R Blossom 3254

Jindra Acclaim  
TL Ruby 9124  
TL Ruby 4143

CARCASS	
CW	69
MARB	0.75
REA	0.90
FAT	0.00

ANGUS <sup>GS</sup>	PERFORMANCE			FEED/MAT. EFFICIENCY			\$VALUES			
	CED	BW	WW	YW	RADG	DMI	DOC	\$M	\$W	\$F
	8	1.8	74	127	0.28	0.90	19	61	70	124
		Act BW	Adj WW	Adj YW	HP	CEM	MILK	\$G	\$B	\$C
		75	NA	NA	15.3	12	21	59	183	298

Calving ease, performance, +15.3 HP EPD, +298 \$C (top 5%), +183 \$B (top 4%) and +124 \$F (top 2%) all packaged together is this "MVP" out of a first calf ET heifer by "Acclaim". Dam is a maternal sister to the \$44,500 herd bull, Spring Cove TL Cat D13 who went on to sire the high selling \$30,000 T/D Tiger 8106 in 2019.

### ONLINE BIDDING

The sale will be broadcast live on [DVAuction.com](http://DVAuction.com).

Please register to bid at least 24 hours in advance of the sale.

**DVAuction**  
Broadcasting Real-Time Auctions

# spring open heifers



**MGR Treasure 18156972**  
MATERNAL GRAND SIRE OF LOT 120



**122**

**120**

## T/D Blackcap 1317

**COW REG: 19992623 DOB: 2/9/21 TATTOO: 1317**

Basin Payweight 1682  
B/R MVP 5247  
B/R Blossom 3254  
MGR Treasure  
Lylester Blackcap 248  
V A R Blackcap 0390

CARCASS	
CW	53
MARB	1.06
REA	0.78
FAT	0.01

ANGUS	PERFORMANCE			FEED/MAT. EFFICIENCY			\$VALUES			
	CED	BW	WW	YW	RADG	DMI	DOC	\$M	\$W	\$F
	12	-0.3	76	130	0.29	0.69	25	86	91	100
		Act BW	Adj WW	Adj YW	HP	CEM	MILK	\$G	\$B	\$C
	65	NA	NA	NA	14.0	13	31	71	171	308

An "MVP" out of a first calf heifer by "Treasure" out of an "Upward" with an excellent EPD profile. Calving ease with a double digit CED, a great birth to growth spread, performance, +14 HP, +1.06 MB, top 20% for all \$Value traits and top 20% for 15 EPD traits.

**122**

## T/D Rosa 1248

**COW REG: 19982673 DOB: 1/23/21 TATTOO: 1248**

Basin Payweight 1682  
B/R MVP 5247  
B/R Blossom 3254  
JVC Power Tool A3336  
JVC Rosa 6260  
JVC Rosa B4401

CARCASS	
CW	80
MARB	0.89
REA	0.62
FAT	0.03

ANGUS	PERFORMANCE			FEED/MAT. EFFICIENCY			\$VALUES			
	CED	BW	WW	YW	RADG	DMI	DOC	\$M	\$W	\$F
	12	0.5	75	134	0.26	1.62	27	76	92	129
		Act BW	Adj WW	Adj YW	HP	CEM	MILK	\$G	\$B	\$C
	68	NA	NA	NA	14.6	13	37	59	188	320

A great EPD profile and powerful maternal pedigree behind this "MVP" daughter. Paternal grandam (sells as Lot 2), paternal great grandam, maternal grandam and maternal great grandam (sells as Lot 11) all are donors in the program. Cow power runs deep in her blood here. Maternal great grandam produced the second high-selling T/D Bootheel 7 8445 at \$30,000 in 2020.

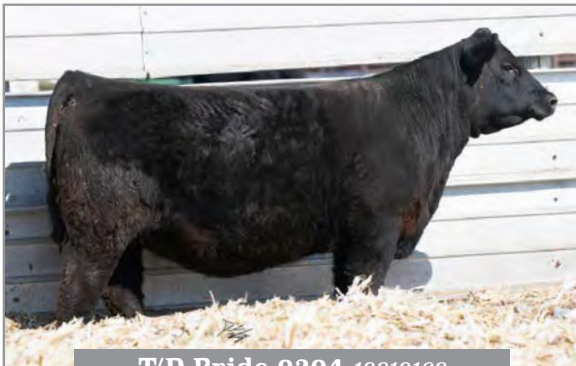

**T/D Pride 0204 19819168**  
MATERNAL SISTER TO LOT 121 SOLD IN 2021 FOR \$6,250



**Musgrave 316 Exclusive 18130471**  
REFERENCE SIRE

**121**

## T/D Pride 1262

**COW REG: 19994849 DOB: 1/30/21 TATTOO: 1262**

Basin Payweight 1682  
B/R MVP 5247  
B/R Blossom 3254  
Baldrige Colonel C251  
T/D Pride 8135  
Kavii Journey 099D

CARCASS	
CW	54
MARB	1.09
REA	0.52
FAT	0.03

ANGUS	PERFORMANCE			FEED/MAT. EFFICIENCY			\$VALUES			
	CED	BW	WW	YW	RADG	DMI	DOC	\$M	\$W	\$F
	8	1.8	63	112	0.24	1.08	21	90	67	104
		Act BW	Adj WW	Adj YW	HP	CEM	MILK	\$G	\$B	\$C
	75	NA	NA	NA	16.7	13	25	67	171	312

Calving ease, growth, +1.09 MB EPD, top 30% for all \$Value EPDs (+312 \$C, +171 \$B, +90 \$M) in this "MVP" daughter. We liked the "MVP" mating to her dam so much that we bred her back and got this female. Her full sister sold in the 2021 sale at \$6,250. Dam's ACI 2 calves @ 360 days, has bumped up her calving date each year and posted ratios at 365(109), %IMF(102) RE(105). Grandam's ACI 3 calves @ 363 days.

**123**

## T/D Beauty 1180

**COW REG: 19994839 DOB: 1/19/21 TATTOO: 1180**

LD Capitalist 316  
Musgrave 316 Exclusive  
Musgrave Prim Lassie 163-386  
EXAR Engineer 7419B  
T/D Beauty 9260  
T/D Beauty 7044

CARCASS	
CW	59
MARB	0.98
REA	0.80
FAT	0.04

ANGUS	PERFORMANCE			FEED/MAT. EFFICIENCY			\$VALUES			
	CED	BW	WW	YW	RADG	DMI	DOC	\$M	\$W	\$F
	16	-2.4	76	131	0.24	1.46	17	95	90	101
		Act BW	Adj WW	Adj YW	HP	CEM	MILK	\$G	\$B	\$C
	51	NA	NA	NA	11.0	15	23	65	167	312

An "Exclusive" out of a first calf heifer with superb calving ease (+16 CED, -2.4 BW) with great birth to growth spread and added performance, carcass and +312 \$C (top 2%). She is in the top 20% of the breed for 14 different EPD traits. Grandam is great "Fortress" with an ACI of 3 calves @ 362 days.



# spring open heifers



## 126

### T/D Rita 192

**COW REG:** 19994805 **DOB:** 1/12/21 **TATTOO:** 192

LD Capitalist 316  
**Musgrave 316 Exclusive**  
 Musgrave Prim Lassie 163-386  
 TEX Playbook 5437  
**T/D Rita 9010**  
 Deer Valley Rita 5108

CARCASS	
CW	59
MARB	0.59
REA	0.60
FAT	0.03

ANGUS <sup>GS</sup>	PERFORMANCE			FEED/MAT. EFFICIENCY			\$VALUES			
	CED	BW	WW	YW	RADG	DMI	DOC	\$M	\$W	\$F
	17	-1.2	68	123	0.23	1.44	17	92	85	102
		Act BW	Adj WW	Adj YW	HP	CEM	MILK	\$G	\$B	\$C
		56	NA	NA	14.5	18	31	46	149	285

A very maternal pedigree in "Exclusive", "Playbook" and "Black Granite" with multiple generations of tremendous calving ease (+17 CED, -1.2 BW EPDs) and growth out of a first calf heifer.

## 124 T/D Blackcap Empress 1117

**COW REG:** 19994859 **DOB:** 1/14/21 **TATTOO:** 1117

LD Capitalist 316  
**Musgrave 316 Exclusive**  
 Musgrave Prim Lassie 163-386  
 Casino Bomber N33  
**T/D Blackcap Empress 8339**  
 B/R Blackcap Empress 4202

CARCASS	
CW	63
MARB	0.84
REA	0.55
FAT	0.03

ANGUS <sup>GS</sup>	PERFORMANCE			FEED/MAT. EFFICIENCY			\$VALUES			
	CED	BW	WW	YW	RADG	DMI	DOC	\$M	\$W	\$F
	5	0.8	85	141	0.22	1.78	28	87	91	95
		Act BW	Adj WW	Adj YW	HP	CEM	MILK	\$G	\$B	\$C
		60	NA	NA	16.3	9	26	57	152	284

Superb performance, heifer pregnancy and top 25% of the entire breed for all \$Values in an "Exclusive" out of a first calf heifer. Grandam record: ACI 6 calves @ 364 days, 4%IMF@115, 4RE@103.



**Basin Deposit 6249 18558289**

REFERENCE SIRE



## 125 T/D Primrose 1257

**COW REG:** 19979636 **DOB:** 1/30/21 **TATTOO:** 1257

LD Capitalist 316  
**Musgrave 316 Exclusive**  
 Musgrave Prim Lassie 163-386  
 TEX Playbook 5437  
**NAR Primrose 9134**  
 NAR Primrose 7132

CARCASS	
CW	75
MARB	0.73
REA	0.99
FAT	0.03

ANGUS <sup>GS</sup>	PERFORMANCE			FEED/MAT. EFFICIENCY			\$VALUES			
	CED	BW	WW	YW	RADG	DMI	DOC	\$M	\$W	\$F
	8	0.0	86	145	0.27	1.49	25	93	97	119
		Act BW	Adj WW	Adj YW	HP	CEM	MILK	\$G	\$B	\$C
		54	NA	NA	13.6	10	25	57	177	323

An "Exclusive" out of a first calf "Playbook" daughter. Nine EPDs in the top 10% of the entire breed. This cross has really worked for us.



**Basin Lucy 1037 16938584**

PATERNAL GREAT GRAND DAM TO LOT 127

## 127 T/D Primrose 1321

**COW REG:** 19992625 **DOB:** 2/9/21 **TATTOO:** 1321

Basin Advance 3134  
**Basin Deposit 6249**  
 Basin Lucy 4288  
 TEX Playbook 5437  
**T/D Primrose 7207**  
 B/R Primrose W276

CARCASS	
CW	59
MARB	0.54
REA	0.65
FAT	0.04

ANGUS <sup>GS</sup>	PERFORMANCE			FEED/MAT. EFFICIENCY			\$VALUES			
	CED	BW	WW	YW	RADG	DMI	DOC	\$M	\$W	\$F
	7	0.9	76	123	0.20	1.71	22	86	78	95
		Act BW	Adj WW	Adj YW	HP	CEM	MILK	\$G	\$B	\$C
		65	NA	NA	13.5	11	21	44	139	266

Our first offering by "Deposit" here at TD Angus. Parental brother sold as the top selling Lot at \$36,000 in the Basin Angus Sale to ABS. Paternal grandam sold half interest for \$52,000 later that fall. Maternal sister is a beautiful female by "Bomber" with rockstar ratios at 205(122), 365(115), RE(105) that bred to her first AI to "Exclusive" and is due with her first calf this January.

# spring open heifers



**JVC Cavalry V3326 17784803**  
SIRE OF LOT 128



**T/D Bootheel 7 8445 19328969**  
SIRE OF LOT 129



**128** **T/D Blackcap 1348**  
COW REG: 20010014 DOB: 2/18/21 TATTOO: 1348  
Connealy Cavalry 1149  
JVC Cavalry V3326  
Brusett Forever W857  
TEX Playbook 5437  
T/D Blackcap 9340  
TL Blackcap 3132

CARCASS	
CW	43
MARB	0.52
REA	0.22
FAT	0.05

**129** **T/D Ruby 1110**  
COW REG: 19994815 DOB: 1/13/21 TATTOO: 1110  
SydGen Enhance  
T/D Bootheel 7 8445  
River Hills Rosa X374  
TEX Playbook 5437  
T/D Ruby 9144  
TL Ruby 4143

CARCASS	
CW	54
MARB	0.65
REA	0.81
FAT	0.00

PERFORMANCE				FEED/MAT. EFFICIENCY			\$VALUES		
CED	BW	WW	YW	RADG	DMI	DOC	\$M	\$W	\$F
12	0.7	59	103	0.21	0.81	11	63	67	86
ANGUS <sup>GS</sup>	Act BW	Adj WW	Adj YW	HP	CEM	MILK	\$G	\$B	\$C
	74	NA	NA	15.0	13	28	37	123	223

PERFORMANCE				FEED/MAT. EFFICIENCY			\$VALUES		
CED	BW	WW	YW	RADG	DMI	DOC	\$M	\$W	\$F
12	0.9	68	128	0.25	1.78	18	60	88	96
ANGUS <sup>GS</sup>	Act BW	Adj WW	Adj YW	HP	CEM	MILK	\$G	\$B	\$C
	72	NA	NA	7.7	12	39	54	149	253

We really like the "Cavalry" x "Playbook" cross. Calving ease with double digit CED out of a first calf heifer.

Calving ease with great birth to growth spread and +88 (top 3%) \$W in this January female by the \$30,000 AI sire, "Bootheel" out of a first calf ET "Playbook" daughter. Sire's mother is the high producing "Upward" donor with an impressive record of 2WWR@121, 2YWR@116, 52%IMF@102, 52RE@102 that sells as Lot 11 in the donor segment of the sale.



# spring open heifers



**B/R Lantz Blackcap 6230 18641553**  
DAM OF LOT 130



**B/R Ruby of Tiffany 556 18115617**  
PATERNAL GRAND DAM TO LOT 132



**T/D Cavalry 8345 19217489**  
MATERNAL BROTHER TO LOT 130 SOLD IN 2020 FOR \$22,500



**T/D Tribute 8351 19218761**  
SIRE OF LOT 132

**130 T/D Lantz Blackcap 167**  
COW REG: 19976015 DOB: 1/11/21 TATTOO: 167

Mogck Bullseye  
Hoover No Doubt  
Miss Blackcap Ellston J2  
Basin Payweight 1682  
B/R Lantz Blackcap 6230  
B/R Lantz Blackcap 9152

CARCASS	
CW	83
MARB	0.70
REA	0.42
FAT	0.03

PERFORMANCE				FEED/MAT. EFFICIENCY			\$VALUES		
CED	BW	WW	YW	RADG	DMI	DOC	\$M	\$W	\$F
-2	4.8	83	149	0.29	1.94	20	59	74	130
ANGUS <sup>GS</sup>				HP	CEM	MILK	\$G	\$B	\$C
	86	NA	NA	12.3	4	29	49	179	291

An ET out a beautiful that does a lot right out of a perfect uddered, easy fleshing, high volumed donor in the program. Top 1% WEPD, top 2% YEPD. Grandam has been a very fertile and highly productive cow in the program with an exceptional record: ACI 11 calves at 368 days, 9WWR@106, 9YWR@105, 9RE@102. Maternal brother by "Cavalry" sold for \$22,500 in the 2020 bull sale as the #1 WW and #2 YW EPD in the fall offering.

**132 T/D Blackcap 183**  
COW REG: 19967375 DOB: 1/12/21 TATTOO: 183

Casino Bomber N33  
T/D Tribute 8351  
B/R Ruby of Tiffany 556  
3F Epic 4631  
Ingram Blackcap 9111  
TEX Rita 5426

CARCASS	
CW	79
MARB	1.08
REA	0.51
FAT	0.07

PERFORMANCE				FEED/MAT. EFFICIENCY			\$VALUES		
CED	BW	WW	YW	RADG	DMI	DOC	\$M	\$W	\$F
1	3.0	88	146	0.24	1.59	19	68	78	129
ANGUS <sup>GS</sup>				HP	CEM	MILK	\$G	\$B	\$C
	79	NA	NA	13.4	12	17	64	193	318

Our first offering by the high selling \$36,000, T/D Tribute 8351 AI sire in the 2020 bull sale out of a first calf heifer. Parental sister, dam and grandam are all donors in the program. +318 \$C (top 2%), +129 \$F (top 1%), +193 \$B (top 2%), +88 WW (top 2%) and +146 YW (top 3%).

**131 T/D Polly 112**  
COW REG: 19976005 DOB: 1/5/21 TATTOO: 112

Mogck Bullseye  
Hoover No Doubt  
Miss Blackcap Ellston J2  
KW 1004 Confidence 3009  
Kavli Confidence 269D  
Kavli 5050 New DESIGN62 325A

CARCASS	
CW	89
MARB	0.81
REA	0.87
FAT	0.05

PERFORMANCE				FEED/MAT. EFFICIENCY			\$VALUES		
CED	BW	WW	YW	RADG	DMI	DOC	\$M	\$W	\$F
2	4.3	86	159	0.33	1.96	27	74	84	144
ANGUS <sup>GS</sup>				HP	CEM	MILK	\$G	\$B	\$C
	83	NA	NA	17.0	7	33	58	201	335

Mother was moved into the donor pen this year. Full sister was retained is the only reason this heifer calf sells. The "Polly" family is really making its mark here. She is a stout "No Doubt" with a superb EPD profile that excels in performance, feed efficiency, heifer pregnancy, carcass and \$Values at +335 \$C (1%), +201 \$B (1%) and +144 \$F (1%). This is the first female we have offered out of her dam (sells as Lot 96) that posts a record with an ACI of 4 calves @ 348 days, 2WWR@107, 2YWR@105, 2RE@105 and sells with a confirmed bull pregnancy to Basin Deposit 6249.



## Annual Bull Sale

# MARCH 18, 2022

### AT THE RANCH - NORTH PLATTE, NE

# spring open heifers



**Heiken Broadview 19421003**  
SIRE OF LOT 133



**Connealy In Focus 4925 15491720**  
MATERNAL GRAND SIRE OF LOT 133



**134**

**134 T/D Blossom 1102**  
COW REG: 20027276 DOB: 1/13/21 TATTOO: 1102

Connealy Confidence Plus  
E&B Plus One  
E&B Lady 1023 Precision 936  
Basin Bonus 4345  
Spring Cove Blossom 60  
Spring Cove Blossom 423

CARCASS	
CW	47
MARB	0.21
REA	0.81
FAT	0.03

CED	PERFORMANCE			FEED/MAT. EFFICIENCY			\$VALUES		
	BW	WW	YW	RADG	DMI	DOC	\$M	\$W	\$F
5	2.8	74	128	0.28	1.00	23	68	76	89
ANGUS <sup>GS</sup>	Act BW	Adj WW	Adj YW	HP	CEM	MILK	\$G	\$B	\$C
	85	NA	NA	11.4	8	27	33	122	226

A big powerful heavy weighing daughter out of the famed "Blossom" cow that family. She has been a visitor favorite all summer. Out of one of the breeds heaviest used sires, "Plus One". Dam by "Bonus 4345" sells as Lot 79. Dam ACI 4 calves @ 365 days.



**133**

**133 T/D Lora 1315**  
COW REG: 20134811 DOB: 2/8/21 TATTOO: 1315

Vermilion Spur E119  
Heiken Broadview  
JCH BHA Karen 7815  
Connealy In Focus 4925  
Hoffman Lora 90029  
PA Lora 2602-6014

CARCASS	
CW	69
MARB	1.21
REA	0.69
FAT	0.02

CED	PERFORMANCE			FEED/MAT. EFFICIENCY			\$VALUES		
	BW	WW	YW	RADG	DMI	DOC	\$M	\$W	\$F
4	3.6	87	142	0.28	1.06	17	81	88	109
ANGUS <sup>GS</sup>	Act BW	Adj WW	Adj YW	HP	CEM	MILK	\$G	\$B	\$C
	72	NA	NA	15.1	7	27	76	185	321

Out of a perfect uddered, first calf "In Focus" daughter, one of our most favorite maternal sires in the breed.



**135**

**135 T/D Zoie 1406**  
COW REG: 20021113 DOB: 3/8/21 TATTOO: 1406

SydGen Enhance  
T/D Bootheel 7 8445  
River Hills Rosa X374  
Connealy Big Money  
D 4731 Zoie D6264  
D 941 Zoie A3205

CARCASS	
CW	63
MARB	0.80
REA	0.97
FAT	-0.02

CED	PERFORMANCE			FEED/MAT. EFFICIENCY			\$VALUES		
	BW	WW	YW	RADG	DMI	DOC	\$M	\$W	\$F
1	3.4	81	145	0.33	1.12	31	65	76	112
ANGUS <sup>GS</sup>	Act BW	Adj WW	Adj YW	HP	CEM	MILK	\$G	\$B	\$C
	87	NA	NA	12.5	6	26	64	176	293

Dam has been a very productive cow in the program with a great record: ACI 4 calves @ 374 days, 3WWR@114, 3YWR@115, 3RE@110 and 205 ratio of 120. Maternal brother by the pasture sire sold in 2020 with ratios of 205(112) and 365(120). Top 30% of the breed for 18 different EPD traits.





# spring open heifers



**T/D Lassie 0160** 19785456  
MATERNAL SISTER TO LOT 136 SOLD IN 2021 FOR \$6,250



## 136 T/D Lassie 1187

**COW REG:** 19979641 **DOB:** 1/20/21 **TATTOO:** 1187

SydGen Enhance  
T/D Bootheel 7 8445  
River Hills Rosa X374  
Vermilion Spur D125  
KR Lassie 8293  
KR Lassie 4303



CARCASS	
CW	64
MARB	0.69
REA	0.89
FAT	0.02

ANGUS <sup>GS</sup>	PERFORMANCE			FEED/MAT. EFFICIENCY			VALUES			
	CED	BW	WW	YW	RADG	DMI	DOC	\$M	\$W	\$F
	3	2.9	90	146	0.23	1.81	12	84	109	92
		Act BW	Adj WW	Adj YW	HP	CEM	MILK	\$G	\$B	\$C
		75	NA	NA	13.4	7	41	55	148	276

A "Bootheel" with excellent performance by "Spur D125" out of a Pathfinder dam. Mother was Trey and Greg Goggins pick of the replacements at the Krebs dispersal in 2019. Maternal sister sold at \$6250 in 2021 sale with ratios of 365(106) and %IMF(107).

## 137 T/D Beauty 1401

**COW REG:** 20017203 **DOB:** 3/6/21 **TATTOO:** 1401

Connealy Comrade 1385  
B/R Compadre 5201  
B/R Miss Alpine 2207  
KC Haas GPS  
B/R Beauty 6239  
B/R Beauty 1086



CARCASS	
CW	54
MARB	0.63
REA	0.60
FAT	-0.01

ANGUS <sup>GS</sup>	PERFORMANCE			FEED/MAT. EFFICIENCY			VALUES			
	CED	BW	WW	YW	RADG	DMI	DOC	\$M	\$W	\$F
	13	1.3	69	134	0.30	1.70	27	50	55	106
		Act BW	Adj WW	Adj YW	HP	CEM	MILK	\$G	\$B	\$C
		80	NA	NA	9.6	12	14	51	158	255

A super maternal pedigree in "GPS" and "454" sired by the \$22,500 top selling fall bull to ABS in 2017. Dam (sells as Lot 78) is a powerful "454" with an ACI of 3 calves @ 383 days and due with a confirmed bull calf pregnancy to T/D Tribute 8351. Paternal dam sells as Lot 8 in the donor division of the sale and paternal grandam is the mother to "Right Cross 70024".



# Spring Bred Heifers

These heifers come out of our heifer development program that are purchased from customers. Most of the heifers in that program we do not keep up the registration papers with, but with these elite females we have. These would be the front end of almost 100 registered females and are all sired by our herd sire, TEX Playbook 5437 or a son of his who has proven his weight in maternal power with an incredible 109 \$Maternal index with thousands of daughters in production. Playbook daughters are easy fleshing, good uddered and really gentle. Seven of these heifers are AI'd to Musgrave Exclusive 1175 which is a phenomenal cross, see Lot 126 in the heifer calves. What an opportunity to put together a big set of half sisters that will have 1/2 blood sibling calves. If somebody wanted to start a registered herd, this would be a good way to start. All of these bred heifers sell with registration papers and are parentage and genomic tested and all calves can be registered.



**TEX Playbook 5437 18414912**

REFERENCE SIRE

## 138

### T/D Blackcap H154

**COW REG: 19873621 DOB: 2/16/20 TATTOO: H154**

Basin Payweight 1682

TEX Playbook 5437

Rita 1C43 of 9M26 Complete

S S Niagara Z29

Carter's Blackcap F136

HO Mrs Black Worth 9102 232

CARCASS	
CW	55
MARB	0.97
REA	0.76
FAT	-0.01

ANGUS <sup>GS</sup>	PERFORMANCE			FEED/MAT. EFFICIENCY			\$VALUES		
	CED	BW	YW	RADG	DMI	DOC	\$M	\$W	\$F
	9	1.9	70	129	0.30	1.19	26	90	83
	Act BW	Adj WW	Adj YW	HP	CEM	MILK	\$G	\$B	\$C
	77	NA	NA	15.1	12	34	68	170	310

Confirmed pregnancy due 1/22/2022, AI service 4/14/2021 to Musgrave 316 Exclusive, Reg #18130471.

## 139

### T/D Jilt H140

**COW REG: 19874263 DOB: 2/7/20 TATTOO: H140**

Basin Payweight 1682

TEX Playbook 5437

Rita 1C43 of 9M26 Complete

Barstow Unanimous C72

Barstow Jilt F210

Barstow Jilt X132

CARCASS	
CW	63
MARB	0.67
REA	0.87
FAT	0.00

ANGUS <sup>GS</sup>	PERFORMANCE			FEED/MAT. EFFICIENCY			\$VALUES		
	CED	BW	YW	RADG	DMI	DOC	\$M	\$W	\$F
	6	3.8	75	131	0.26	1.35	23	91	85
	Act BW	Adj WW	Adj YW	HP	CEM	MILK	\$G	\$B	\$C
	89	NA	NA	15.8	11	36	56	163	302

Confirmed pregnancy due 1/22/2022, AI service 4/14/2021 to Musgrave 316 Exclusive, Reg #18130471.

## 140

### T/D Cheyenne H126

**COW REG: 19873608 DOB: 2/4/20 TATTOO: H126**

Basin Payweight 1682

TEX Playbook 5437

Rita 1C43 of 9M26 Complete

Carter's Omaha

Carter's Cheyenne F147

Carter's Cheyenne C111

CARCASS	
CW	69
MARB	0.61
REA	0.90
FAT	-0.01

ANGUS <sup>GS</sup>	PERFORMANCE			FEED/MAT. EFFICIENCY			\$VALUES		
	CED	BW	YW	RADG	DMI	DOC	\$M	\$W	\$F
	4	3.1	76	138	0.25	1.84	27	77	84
	Act BW	Adj WW	Adj YW	HP	CEM	MILK	\$G	\$B	\$C
	83	NA	NA	12.0	9	34	54	170	297

Confirmed pregnancy due 1/21/2022, AI service 4/13/2021 to Musgrave 316 Exclusive, Reg #18130471.

## 141

### T/D Queen H133

**COW REG: 19873612 DOB: 2/7/20 TATTOO: H133**

Basin Payweight 1682

TEX Playbook 5437

Rita 1C43 of 9M26 Complete

JMB Traction 292

Barstow Queen F119

Barstow Queen A161

CARCASS	
CW	72
MARB	0.26
REA	0.84
FAT	0.00

ANGUS <sup>GS</sup>	PERFORMANCE			FEED/MAT. EFFICIENCY			\$VALUES		
	CED	BW	YW	RADG	DMI	DOC	\$M	\$W	\$F
	13	0.4	81	136	0.23	1.85	26	90	103
	Act BW	Adj WW	Adj YW	HP	CEM	MILK	\$G	\$B	\$C
	78	NA	NA	14.1	14	38	37	147	281

Confirmed pregnancy due 1/22/2022, AI service 4/14/2021 to Musgrave 316 Exclusive, Reg #18130471.

## 142

### T/D Carla Blackbird H116

**COW REG: 19873111 DOB: 2/2/20 TATTOO: H116**

Basin Payweight 1682

TEX Playbook 5437

Rita 1C43 of 9M26 Complete

VAR Grip 6222

Barstow Carla Blackbird F165

Barstow Carla Blackbird A28

CARCASS	
CW	54
MARB	0.20
REA	0.71
FAT	0.03

ANGUS <sup>GS</sup>	PERFORMANCE			FEED/MAT. EFFICIENCY			\$VALUES		
	CED	BW	YW	RADG	DMI	DOC	\$M	\$W	\$F
	3	2.7	69	112	0.20	1.09	18	90	76
	Act BW	Adj WW	Adj YW	HP	CEM	MILK	\$G	\$B	\$C
	83	NA	NA	16.2	4	27	31	126	253

Confirmed pregnancy due 1/22/2022, AI service 4/14/2021 to Musgrave 316 Exclusive, Reg #18130471.

## 143

### T/D Queen H117

**COW REG: 19873602 DOB: 2/2/20 TATTOO: H117**

Basin Payweight 1682

TEX Playbook 5437

Rita 1C43 of 9M26 Complete

TEF Outside 514

Barstow Queen F33

Barstow Queen A122

CARCASS	
CW	45
MARB	0.53
REA	0.18
FAT	0.05

ANGUS <sup>GS</sup>	PERFORMANCE			FEED/MAT. EFFICIENCY			\$VALUES		
	CED	BW	YW	RADG	DMI	DOC	\$M	\$W	\$F
	10	0.2	63	118	0.26	1.16	29	87	84
	Act BW	Adj WW	Adj YW	HP	CEM	MILK	\$G	\$B	\$C
	83	NA	NA	14.5	13	37	37	126	250

Confirmed pregnancy due 1/22/2022, AI service 4/14/2021 to Musgrave 316 Exclusive, Reg #18130471.

## 144

### T/D Elba H113

**COW REG: 19873599 DOB: 1/31/20 TATTOO: H113**

Basin Payweight 1682

TEX Playbook 5437

Rita 1C43 of 9M26 Complete

S A V Sensation 5615

Carter's Elba F153

Carter's Elba C134

CARCASS	
CW	50
MARB	0.56
REA	0.38
FAT	0.03

ANGUS <sup>GS</sup>	PERFORMANCE			FEED/MAT. EFFICIENCY			\$VALUES		
	CED	BW	YW	RADG	DMI	DOC	\$M	\$W	\$F
	6	-0.2	69	120	0.24	1.28	31	71	74
	Act BW	Adj WW	Adj YW	HP	CEM	MILK	\$G	\$B	\$C
	78	NA	NA	14.4	15	25	42	137	249

Confirmed pregnancy due 2/11/2022, AI service 5/4/2021 to T/D Doc Ryan 049, Reg #19820224.



# spring bred heifers

## 145

### T/D Jilt H127

COW REG: 19873609 DOB: 2/6/20 TATTOO: H127

Basin Payweight 1682  
**TEX Playbook 5437**  
 Rita 1C43 of 9M26 Complete  
 Barstow Impressive C98  
**Barstow Jilt F161**  
 Barstow Jilt D97

CARCASS	
CW	45
MARB	0.41
REA	0.52
FAT	0.020

CED	PERFORMANCE			FEED/MAT. EFFICIENCY			\$VALUES		
	BW	WW	YW	RADG	DMI	DOC	\$M	\$W	\$F
9	0.1	72	127	0.25	1.54	30	77	82	83
<b>ANGUS</b> <sup>GS</sup>	Act BW	Adj WW	Adj YW	HP	CEM	MILK	\$G	\$B	\$C
	83	NA	NA	11.9	14	28	38	121	234

Confirmed pregnancy due 1/22/2022, AI service 4/14/2021 to Musgrave 316 Exclusive, Reg #18130471.

## 149

### T/D Peg 021

COW REG: 19754195 DOB: 2/8/20 TATTOO: 021

TEX Playbook 5437  
**T/D Playbook 820**  
 B/R Lady Ida 458  
 44 Generation 6365  
**M/V Peg 820**  
 M/V Peg 602

CARCASS	
CW	39
MARB	0.36
REA	0.80
FAT	-0.028

CED	PERFORMANCE			FEED/MAT. EFFICIENCY			\$VALUES		
	BW	WW	YW	RADG	DMI	DOC	\$M	\$W	\$F
7	2.0	59	112	0.27	1.19	31	69	59	84
<b>ANGUS</b> <sup>GS</sup>	Act BW	Adj WW	Adj YW	HP	CEM	MILK	\$G	\$B	\$C
	NA	NA	NA	16.8	10	28	43	127	234

Due 2/16/2022 to Musgrave Exclusive 1175, Reg #18130471

## 146

### T/D Georgina H115

COW REG: 19873601 DOB: 2/2/20 TATTOO: H115

Basin Payweight 1682  
**TEX Playbook 5437**  
 Rita 1C43 of 9M26 Complete  
 VAR Grip 6222  
**Barstow Georgina F164**  
 Barstow Georgina Y54

CARCASS	
CW	23
MARB	0.67
REA	0.21
FAT	0.08

CED	PERFORMANCE			FEED/MAT. EFFICIENCY			\$VALUES		
	BW	WW	YW	RADG	DMI	DOC	\$M	\$W	\$F
10	-0.5	58	96	0.17	0.80	26	96	81	59
<b>ANGUS</b> <sup>GS</sup>	Act BW	Adj WW	Adj YW	HP	CEM	MILK	\$G	\$B	\$C
	83	NA	NA	14.3	11	33	41	100	226

Confirmed pregnancy due 1/22/2022, AI service 4/14/2021 to Musgrave 316 Exclusive, Reg #18130471.

## 150

### T/D Peg 035

COW REG: 19755923 DOB: 3/5/20 TATTOO: 035

TEX Playbook 5437  
**BoPat Audible 845**  
 BoPat Bardess 3107  
 Quaker Hill Rampage 0A36  
**M/V Peg 719**  
 Jacs Peg 4029

CARCASS	
CW	71
MARB	0.25
REA	1.03
FAT	-0.044

CED	PERFORMANCE			FEED/MAT. EFFICIENCY			\$VALUES		
	BW	WW	YW	RADG	DMI	DOC	\$M	\$W	\$F
5	3.1	78	140	0.31	1.55	25	58	72	118
<b>ANGUS</b> <sup>GS</sup>	Act BW	Adj WW	Adj YW	HP	CEM	MILK	\$G	\$B	\$C
	NA	NA	NA	12.8	13	26	43	160	266

Due 2/16/2022 to Musgrave Exclusive 1175, Reg #18130471

## 147

### T/D Blackcap Lady H142

COW REG: 19873616 DOB: 2/10/20 TATTOO: H142

Basin Payweight 1682  
**TEX Playbook 5437**  
 Rita 1C43 of 9M26 Complete  
 Barstow Bankroll B73  
**Barstow Blackcap Lady F58**  
 Barstow Blackcap Lady A26

CARCASS	
CW	42
MARB	0.45
REA	0.25
FAT	0.03

CED	PERFORMANCE			FEED/MAT. EFFICIENCY			\$VALUES		
	BW	WW	YW	RADG	DMI	DOC	\$M	\$W	\$F
13	-1.7	55	95	0.16	1.37	30	90	72	81
<b>ANGUS</b> <sup>GS</sup>	Act BW	Adj WW	Adj YW	HP	CEM	MILK	\$G	\$B	\$C
	67	NA	NA	13.5	15	29	35	116	240

Confirmed pregnancy due 3/05/2022, pasture service 5/11/2021-6/24/2021 to Spring Cove TL Cat D13, Reg #18582235.

## 151

### T/D Blackcap 037

COW REG: 19754200 DOB: 3/13/20 TATTOO: 037

TEX Playbook 5437  
**T/D Playbook 820**  
 B/R Lady Ida 458  
 44 Consensus 5110  
**M/V Blackcap 7108**  
 JACS Blackcap 4791

CARCASS	
CW	55
MARB	0.66
REA	0.72
FAT	0.020

CED	PERFORMANCE			FEED/MAT. EFFICIENCY			\$VALUES		
	BW	WW	YW	RADG	DMI	DOC	\$M	\$W	\$F
4	2.9	75	133	0.25	1.85	0.15	83	79	93
<b>ANGUS</b> <sup>GS</sup>	Act BW	Adj WW	Adj YW	HP	CEM	MILK	\$G	\$B	\$C
	NA	NA	NA	14.9	11	29	52	145	271

Due 3/4/2022-4/21/2022 to T/D Doubt Me Now 0171, Reg #19785464

## 148

### T/D Blackcap H118

COW REG: 19873603 DOB: 2/2/20 TATTOO: H118

Basin Payweight 1682  
**TEX Playbook 5437**  
 Rita 1C43 of 9M26 Complete  
 S A V Interface 4199  
**Carter's Blackcap F167**  
 MA Choice Plowman 0167

CARCASS	
CW	50
MARB	0.29
REA	0.48
FAT	0.06

CED	PERFORMANCE			FEED/MAT. EFFICIENCY			\$VALUES		
	BW	WW	YW	RADG	DMI	DOC	\$M	\$W	\$F
-1	3.6	71	114	0.19	1.21	17	79	75	86
<b>ANGUS</b> <sup>GS</sup>	Act BW	Adj WW	Adj YW	HP	CEM	MILK	\$G	\$B	\$C
	83	NA	NA	14.1	7	26	29	115	228

Confirmed pregnancy due 3/20/2022, pasture service 5/11/2021-6/24/2021 to Spring Cove TL Cat D13, Reg #18582235.

## 152

### T/D Miss Katee 027

COW REG: 19755905 DOB: 2/18/20 TATTOO: 027

TEX Playbook 5437  
**BoPat Audible 845**  
 BoPat Bardess 3107  
 S A V Final Answer 0035  
**SydGen Miss Katee 1439**  
 TK Miss Katee W718

CARCASS	
CW	55
MARB	0.47
REA	0.41
FAT	0.035

CED	PERFORMANCE			FEED/MAT. EFFICIENCY			\$VALUES		
	BW	WW	YW	RADG	DMI	DOC	\$M	\$W	\$F
7	0.1	73	121	0.25	0.69	27	73	83	100
<b>ANGUS</b> <sup>GS</sup>	Act BW	Adj WW	Adj YW	HP	CEM	MILK	\$G	\$B	\$C
	NA	NA	NA	10.8	12	26	38	138	252

Due 3/4/2022-4/21/2022 to T/D Doubt Me Now 0171, Reg #19785464

*commercial heifers*

# COMMERCIAL HEIFERS

**A**

**55 HEAD OF COMING 3-YEAR OLD ANGUS COWS  
NORTH PLATTE, NEBRASKA**

*Calve March 15th for 60 days / Deliver November 15-20th*

Front end set of coming 3 year old Angus cows that originated from the Feed Test High Yield champion DeGering Livestock in Lusk, WY and Mt Rushmore Angus from Hermosa, SD. Sort from 60 head. This will be one of the most front end set of young cows to sell in the country. Half of the cows would be registered Angus (sell commercial) and half would be F1 baldys. They are bred to a powerful set of bulls including two sons of Cavalry and one Exclusive son. Never offered before. #1200. Calves will be TD Feed Test qualified.

**B**

**150 HEAD OF ANGUS BRED HEIFERS  
STAPLETON, NEBRASKA**

*AI to Exclusive to calve February 20th for 35 days / Deliver November 15-25th*

Fancy set of one iron, home raised bred heifers that are originally the Flaming heifers (2x Feed Test RADG champions) that have not been topped and are the front end of 400 heifer calves. The Flaming herd has used Cavalry and Playbook sons and AI to TD herd sire B/R MVP 5247 the past two years. These heifers are as stout as you make and know how to work for a living. Incredibly offering. They are AI to TD herd sire Exclusive to calve February 20th and cleaned up with TD Angus bulls for 35 days. #1100

**C**

**165 HEAD OF ANGUS BRED HEIFERS  
STAPLETON, NEBRASKA**

*AI to Exclusive to calve February 20th for 35 days / Deliver November 15-25th*

Fancy set of one iron, home raised bred heifers that are originally from the Lydic Ranch of Maxwell, Nebraska. This is the front end of 300 heifer calves that were not topped. This is the first time the Lydic ranch sold all their heifer calves in 40 years. These heifers are the direct daughters of a cow herd that has roamed the canyons of south central Nebraska for generations so they know how to work for a living and raise big calves. AI to TD herd sire Exclusive to calve February 20th and cleaned up with calving ease TD Angus bulls for 35 days. #1100.

# commercial heifers



**D**

## **BOOTHEEL 7 BRED HEIFERS / 94 SORT TO FIT LUSK, WYOMING**

*Calve February 25th for 20 days / Deliver November 15th-22nd*

Fancy one ironed home raised black and black baldy bred heifers. These cattle are 2x feed test winners in Highest prime and highest CAB. Due to drought conditions we have decided to sell these beautiful heifers. Bred to T/D Angus Bomber bulls out of the great Casino Bomber N33. Loaded with calving ease, growth, and maternal traits that rival most registered cow herds. Lots of these cattle are AI sired to Hoover Dam, GPS, MVP, and TEX Demand to name a few. Bootheel 7 Livestock has been doing carcass ultra-sounding for several years so these cattle will get you every premium hanging on the rail.

**E**

## **BOOTHEEL 7 REPLACEMENTS / 76 SORT TO FIT LUSK, WYOMING**

*Calve April 1st for 20 days / Deliver November 15th-22nd*

Front end of the straight black replacement heifers as fancy as you can make one. These heifers have shown us they can perform and make money year after year. Due to drought conditions and no fault of their own we are letting these go to make someone else money. Calves out of these heifers are also bred to T/D Angus Bomber sons. Lots of these cattle are AI sired to Hoover Dam, GPS, MVP, and TEX Demand to name a few. With these genetics, all the sisters of these girls that are open are sold in our direct to consumer business. Our loss is your gain on these girls. They will pay for themselves on your place in short order.

**F**

## **180 HEAD OF ANGUS BRED HEIFERS STAPLETON, NEBRASKA**

*AI to MVP to calve 2/25 and cleaned up with TD Angus bulls for 60 days / Deliver November 15-25th*

Special and rare offering coming from the Historic Diamond Bar ranch. These are a large group of home raised and purchased heifers (two ranches) that have been developed since they were calves to thrive in the harshest of environments. Cows at the Diamond Bar are the ideal type working female that is expected to bred back every year and bring a big calf to the scale in the fall. Nobody, and I mean nobody sells feeder cattle higher than the Diamond bar does and that is for good reason. Loaded with powerful TD genetics, a front end set and coming from one of the hardest working families in the Sandhills.



**FLASHY JACK** AQHA #5658308

**DOB**  
1/26/2014

**SORREL  
GELDING**

This is the pick of the geldings of Bill Rishel. Everybody asks about him when they drive by the pen and anybody can ride him. Nick used this horse all spring heat checking and sorting to go to grass and he was used all summer to prowl big Sandhill pastures. He has a black type pedigree with multiple NCHA hall of famers in his lineage and will really watch a cow. I love his big rear quarter and classic quarter horse look. I can't say enough good things about this gelding. Somebody will be mounted for a long time with this one. Contact Jeremy Knoles of Knoles Performance Horses at 806-330-1701 for more information.

**SIRE** HIGH BROW CAT  
CATS QUIXOTE JACK  
OH CAY WITH ME

**DAM** PLAYBOYSALITTLESMART  
PLAYIN DOCTRESS  
BOONSMAL DOCTRESS



**DW HE BE A GRAYGUN** AQHA #5559059

**DOB**  
4/6/2013

**GRAY  
GELDING**

As stout and as pretty as any gelding we have ever offered. He is packed with muscle and has a tremendous amount of cow. He was used by a good friend in the Great Basin in Nevada to ride in the big BLM allotments gathering cows and doctoring yearlings. Nick and I both have rode this gelding and gotten along with him. He is a pet and you can walk right up to him and catch him. His flea bitten gray coat is an incredibly hard to find and being out of the great Playgun, this horse is one of a kind. Contact Jeremy Knoles of Knoles Performance Horses at 806-330-1701 for more information.

**SIRE** PLAYGUN  
DW HE BE A PLAYGUN  
CARLITA LENA

**DAM** PEPPYS BADGER BEE  
DW CHOACHA SAN DOS  
RAFTER S SANTA MAD84



**MERADA DRIFTWOOD IKE** AQHA #5773199

**DOB**  
5/1/2016

**SORREL  
GELDING**

Fancy working class gelding that Andrew Wasserburger used in the big country of Niobrara county, Wyoming. He has roped a ton of cattle outside on him and he has seen many long days. Of all the guys that help get these sale ranch horses ready, Andrew's string always comes back with a lengthy and extensive resume. His horses absolutely see and do everything there is to do on a ranch and in a feedyard. This gelding is well bred, rides around like one should and could make a rope horse overnight. Contact Jeremy Knoles of Knoles Performance Horses at 806-330-1701 for more information.

**SIRE** MERADAS MONEY TALKS  
SMOOTH TALK DOC  
SMOOTH HICKORY

**DAM** CIBECUE IKE  
CIBECUE SAGE  
FOXIE BLUE SAGE



 **BLACK GRADE GELDING**

**DOB**  
2013

**BLACK  
GELDING**

Unique and flashy gelding here that came from a good friend from the Badlands of South Dakota. We absolutely love this gelding at Rishel Ranch. I drug a lot of calves on this gelding this spring and everywhere I went people asked about him. Any visitors to the ranch with little to no experience riding used Tux and he never took a bad step. He is 100% gentle and is coal black with a big white strip on his face and two hind socks. Our girls have ridden him and I think anybody that can hold a rein can too. If our children were a little bit older, this gelding would never leave. He is that kind. Contact Jeremy Knoles of Knoles Performance Horses at 806-330-1701 for more information.



 **TELL YA HEEZA BOON** AQHA #5738465

**DOB**  
5/3/2016

**BAY ROAN  
GELDING**

Big, stout rugged made gelding that has seen a lot of miles and is incredibly trainable. Every time we ride this gelding we teach him something, he remembers it the next ride. I don't know how far this gelding will go but it will be far. I love his pedigree and I love his look. Nothing looks better than a bay roan trailing some big angus calves to the scale. Heavy made with ranch horse experience in that bay roan cowboy color. Contact Jeremy Knoles of Knoles Performance Horses at 806-330-1701 for more information.



**SIRE** **DUALS BLUE BOON**  
**LIL BLUE BOON**  
**MISS GAY CHICKASHA**

**DAM** **SIR MCNALLY**  
**TELL YA SHEEZA ROAN**  
**GIN BLOSSOMS**

 **QUEEN BEE DELUXE** AQHA #5720860

**DOB**  
2/9/2016

**BLUE ROAN  
MARE**

A pretty ranch mare that is coming from a good cowboy and family, Matt and Miranda Wells. This mare has been used on all aspects of ranching and has been uses to rope outside and been doctored on by herself. She can sit for long periods of time and ride of just the same as she was before. She has seen lots of miles and been behind a lot of cattle. This is the first time we have offered a ranch mare because she is an exception to the rule. Gentle, pretty, cowy and coming from a good hand. She could do the ranch chores and raise the next great one for somebody. Contact Jeremy Knoles of Knoles Performance Horses at 806-330-1701 for more information.



**SIRE** **SHAMBO SAM**  
**RCK SAMS BLUEBOY**  
**MS BLUE QUINCY**

**DAM** **BET ON BINION**  
**ROYAL QUEEN HICKORY**  
**QUEEN BEE HICKORY**

# MUSGRAVE 316 EXCLUSIVE



**TD ANGUS**  
at Rishel Ranch

Exclusive is with one of the 316 sons Musgrave's have decided to use heavily. His flawless phenotypic package offers super foot structure with a massive, muscular presence. Use him to add power and performance to your cow herd.

REG: AAA 18130471 • DOB: 2/6/2015

**ST Genetics**

We had the opportunity to acquire a portion of the bull while Bill was visiting Musgrave Angus and saw him at work on cows and he was thoroughly impressed. He is the highest \$B "316" son that offers exceptional docility, great feet and structure while still maintaining an EPD profile that ranks him as one of the top carcass sires in the breed. **Semen is available in conventional and sexed through ST Genetics.**

CED	BW	WW	YW	SC	MILK
7	0.5	71	125	1.18	23
CW	MARB	RE	\$W	\$B	\$C
62	0.94	0.71	73	175	313

*Kate Roberts*

**TD ANGUS**  
at Rishel Ranch

**B/R MVP 5247**

REG: 18272672 - DOB: 08/21/2015  
Basin Payweight 1682 x B/R Blossom 3254

CED	BW	WW	YW	SC	MILK
12	0.6	69	125	1.14	30
CW	MARB	RE	\$W	\$B	\$C
67	0.74	0.80	75	178	295



«  
**AN IMPECCABLE  
COW FAMILY**

B/R Blossom 3254 #17612492

B/R Blossom 1102 #17612492

»  
**PRODUCING  
HIGH SELLERS**



T/D MVP 8256 #19109829

T/D Rita 803 #19097305

Trey and Dayna Wasserburger | P.O. Box 1026 | North Platte, NE 69103  
Trey: (307) 660-8650 or tdangus@outlook.com | Bill: (308) 530-7999

**tdangus.com**

**ST Genetics**



# BASIN DEPOSIT 6249

#18558289

SIRE: Basin Advance 3134 - DAM: Basin Lucy 4288

MGS: EXAR Denver 2002B



Among all active ORigen Angus sires, Basin Deposit 6249 ranks Number 3 for Marbling score EPD, Number 4 for Weaning Weight EPD and top 10 for \$Weaned calf value index, Claw set EPD and Calving Ease Maternal EPD.

CED	BW	WW	YW	SC	MILK
4	2.7	88	145	1.26	25
CW	MARB	RE	\$W	\$B	\$C
69	1.42	0.57	86	185	317



**TD ANGUS - Trey and Dayna Wasserburger**

P.O. Box 1026 | North Platte, NE 69103

tdangus@outlook.com | Trey: (307) 660-8650

## HCC

REG: AAA 19870506 / DOB: 09/15/2019

# WHITEWATER

SIRE: Mill Brae Identified 4031 / DAM: Rock Creek Sara 6066

MGS: Silveiras Conversion 8064

## 9010



DAM



CED	BW	WW	YW	SC	MILK
11	-0.5	71	128	0.95	39
CW	MARB	RE	\$W	\$B	\$C
54	1.31	1.30	83	186	315

**SEMEN PACKAGES FOR SALE NOW!**

## TD ANGUS

*at Rishel Ranch*

P.O. Box 1026

North Platte, NE 69103

tdangus@outlook.com

Trey: (307) 660-8650

### PARTNERS

Ankony Farms  
Galaxy Beef  
Leachman Cattle Co  
Mogck & Sons Angus  
R.A. Brown Ranch  
Thomas Angus Ranch

# T/D **TRIBUTE** 8351

**SIRE:** Casino Bomber N33 - **DAM:** B/R Ruby of Tiffany 556  
**MGS:** Basin Payweight 1682



CED	BW	WW	YW	SC	MILK
11	-1.6	81	135	0.98	23
CW	MARB	RE	\$W	\$B	\$C
75	0.86	1.14	86	191	321



TD Angus High selling bull of 2020.  
 Great semen producer out of a great cow family. Tremendous birthweight and growth spread, carcass traits and heifer pregnancy.  
**Semen packages for sale now!**



**TD ANGUS** - Trey and Dayna Wasserburger  
 P.O. Box 1026 | North Platte, NE 69103  
 tdangus@outlook.com | Trey: (307) 660-8650



**GRIMMIUS CATTLE CO**  
 5715 Kansas Avenue | Hanford, CA 93230  
 grimmiuscattle.com | Office: (559) 585-8760

# SPRING COVE **CROSSFIRE** 26H

REG: 19716901  
 DOB: 01/27/2020

**SIRE:** Spring Cove Crossbow / **DAM:** Spring Cove Laura 601  
**MGS:** Basin Bonus 4345

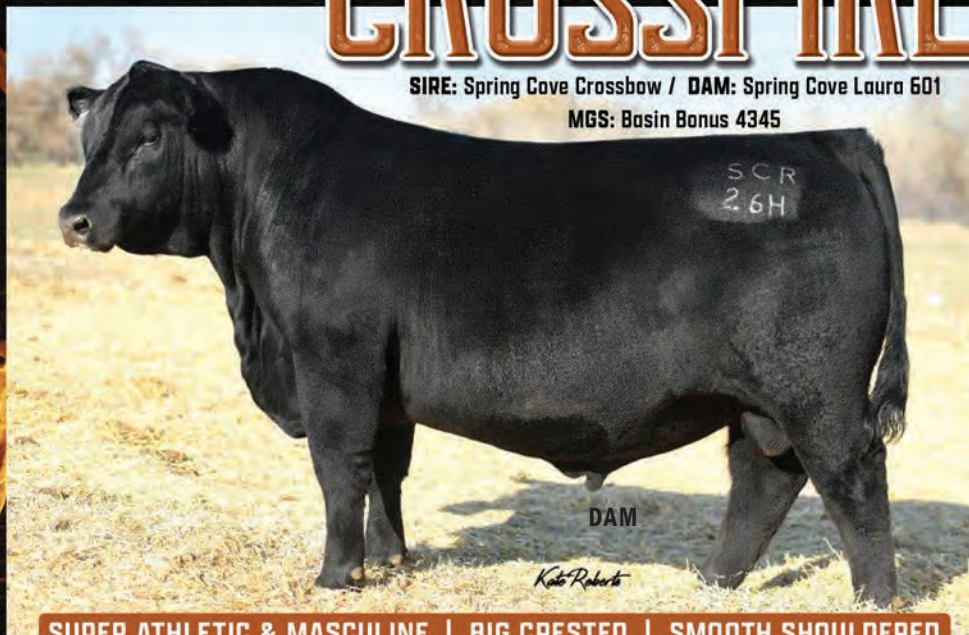

**SUPER ATHLETIC & MASCULINE | BIG CRESTED | SMOOTH SHOULDERS**

**TD ANGUS**  
 at Rishel Ranch

P.O. Box 1026  
 North Platte, NE 69103  
 tdangus@outlook.com  
 Trey: (307) 660-8650

**PARTNERS**  
 Sitz Angus  
 Triple L Angus

CED	BW	WW	YW	SC	MILK
9	0.7	74	136	0.36	21
CW	MARB	RE	\$W	\$B	\$C
66	0.96	0.67	69	180	284





# ROAN *Hickory* BOON

AQHA #584650  
2017 RED ROAN STALLION

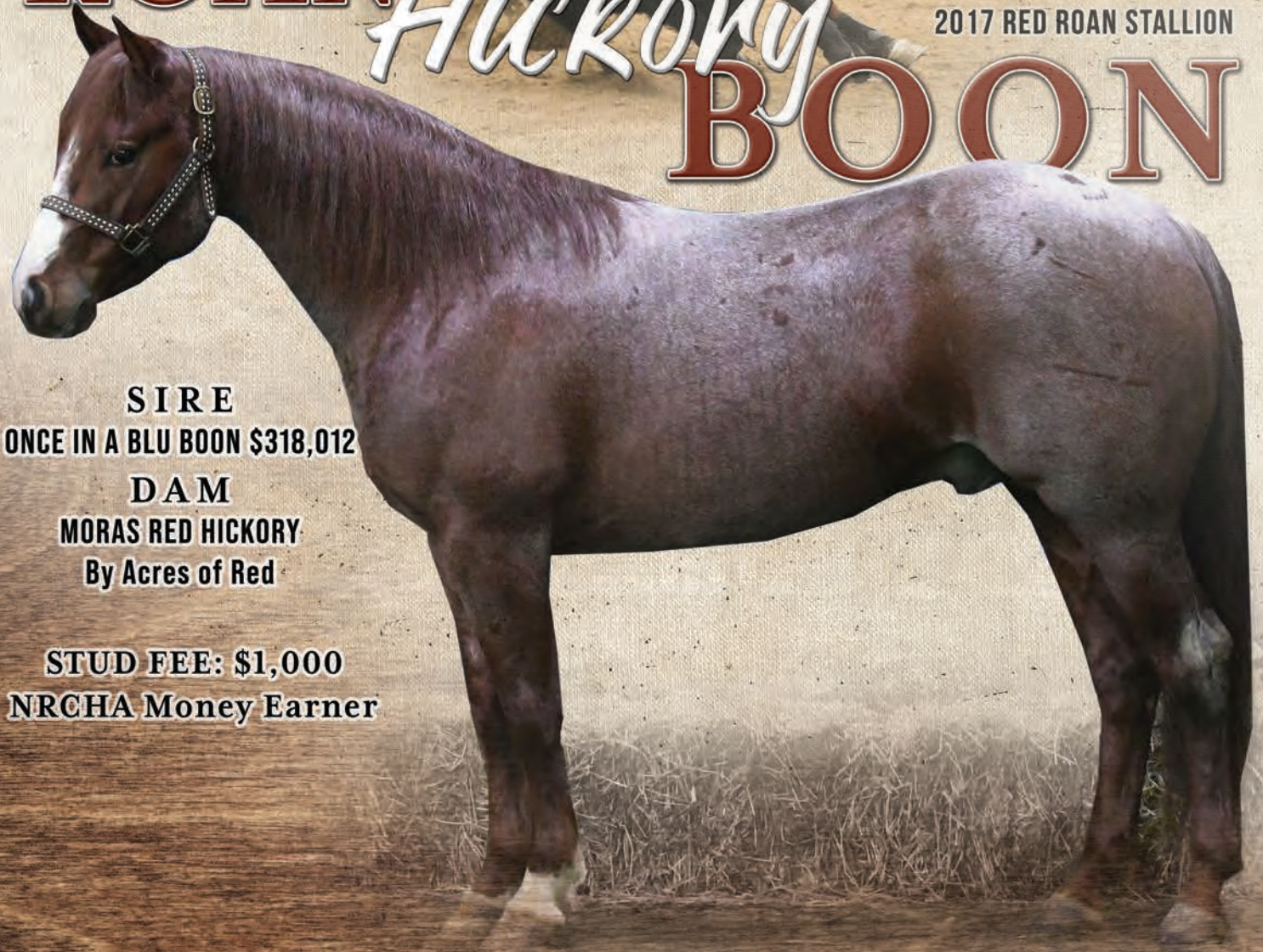

**SIRE**  
ONCE IN A BLU BOON \$318,012

**DAM**  
MORAS RED HICKORY  
By Acres of Red

**STUD FEE: \$1,000**  
NRCHA Money Earner

**TD ANGUS**  
*at Rishel Ranch*

**Trey and Dayna Wasserburger**  
P.O. Box 1026 | North Platte, NE 69103  
tdangus@outlook.com | Trey: (307) 660-8650

Trey & Dayna Wasserburger  
P.O. Box 1026  
North Platte, NE 69103

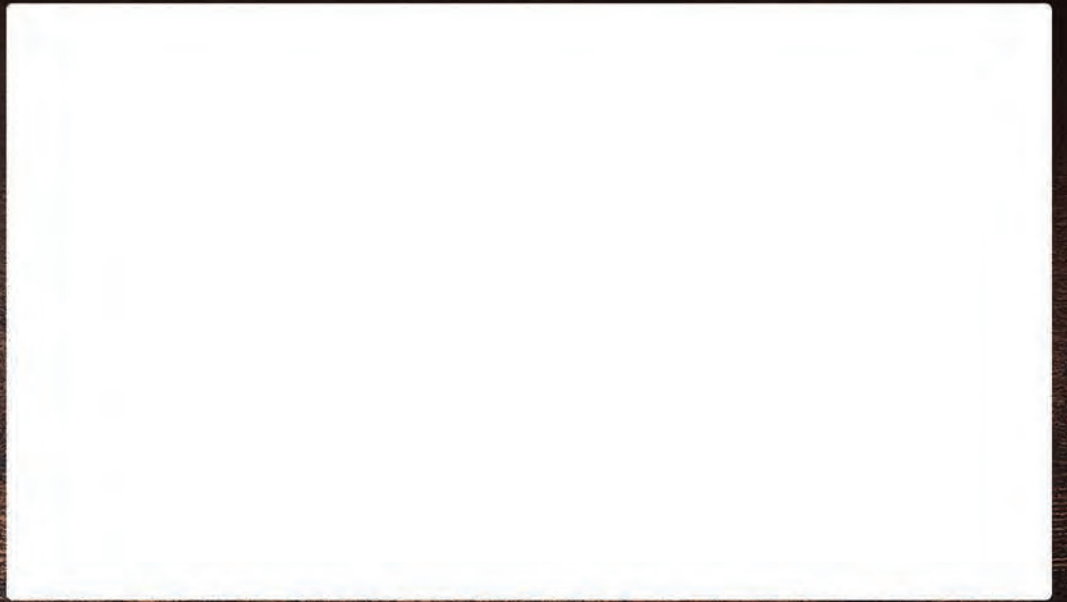

MATURE COW DISPERSION  
*Thursday*  
**NOVEMBER 11 2021**

AT THE RANCH — NORTH PLATTE, NEBRASKA — 12:30 PM CST



**TD ANGUS**  
at Rishel Ranch