



# TD ANGUS

*at Rishel Ranch*

## NEXT GENERATION HERD SIRE & FOUNDATION FEMALE SALE

Friday, March 15, 2019 - 12:30 PM CT  
At the Ranch - North Platte, Nebraska



*Selling*

**160 POWERFUL ANGUS BULLS  
45 ELITE FEMALES  
plus 5 RANCH BROKE GELDINGS!**



# most of the

## *Greetings Fellow Cattleman -*

Welcome to TD Angus at Rishel Ranch on our new sale day, Friday March 15th. We have an exciting offering for our customers this year. Since our purchase of the ranch and angus cow herd from Bill and Barb Rishel in 2017, we have jumped all in to continue to bring you "the most of the best". With the help and direction of Bill and Barb, we have continued to push this cow herd to industry leading heights. With an extensive embryo transfer program, where anytime of the year we will have multiple proven donor cows on a flushing schedule of every 60 days, we have grown the quality and consistency of this cow herd to unprecedented levels. Through our embryo program, we have invested in our customers success and future and we can't wait to share that with you.

This years offering includes a new sire group that we couldn't be more excited about. Playbook is the most impressive Payweight 1682 we had ever seen and with his powerful and proven dam, we knew he would have a positive and lasting effect on our customers programs and once again dove all in. Bill and I both agreed he possessed our ranch motto, "the most of the best" and we quickly added him as a senior herd sire. Playbook's first sons, the largest offering in the nation, sell right here on Friday March 15th with both powerful groups in the 18 month old and yearling bulls, sure to fit any program. His sons are faultless on structure and soundness, easy fleshing, continues our legacy of carcass merit and as gentle and easy going as we have ever seen in a sire group. It is safe to say that his sons are one of the most consistent sire groups we have EVER had on the ranch. You as a cattleman have the opportunity to buy sons and be on the front end of what is arguably the most consistent sire group in the country and possibly in the last decade right here at TD Angus on Friday, March 15th.

Along with the new Playbook sire group we return with our Cavalry, In Focus, GPS, Phenom and Destination 123 sons. These bulls are veterans in this program and they earned the right to be used here for multiple breeding seasons. We have daughters in production by all of them and couldn't be more excited for there lasting impact in the program as cows working in the Nebraska Sandhills and throughout the country.

Just as in years past, we will follow the bull sale with our Foundation Female Sale. This is the largest female offering to date with 35 yearling heifers, 11 fall bred heifers, and one special heifer pregnancy followed by 5 ranch broke geldings right out of our string. The first ever Playbook sired Fall bred heifers will be offered and we are elated to present that opportunity to our customers to once again put them in the front of the pack and in the drivers seat of the industry.

Hope to see you on Friday, March 15th to see the "Most of the Best."

*Trey & Dayna Wasserburger*

*Bill & Barb Rishel*



*best*

**TD ANGUS**  
*at Rishel Ranch*







# NEXT GENERATION HERD SIRE & FOUNDATION FEMALE SALE

**Friday, March 15, 2019 - 12:30 PM CT**  
**At the Ranch - North Platte, Nebraska**

## SALE LOCATION

3230 E Watts Rd. / North Platte, NE 69101

## SALE SCHEDULE

**Friday, March 15, 2019**

8:00 AM (CT) - Cattle Available for Viewing  
11:00 AM - Complimentary Beef and Noodles Lunch  
12:30 PM - TD Angus Bull Sale

*Please join us for a Certified Angus Beef meal and beverages following the sale.*

## SALE DAY PHONES

Trey Wasserburger 307-660-8650  
Bill Rishel 308-530-7999  
Kenny Hanson 308-530-7958  
Dayna Wasserburger 308-520-4718

## AUCTIONEERS

Greg Goggins 406-200-1880  
Matt Lowery 308-750-6119

## REPRESENTATIVES

Drew Feller, Angus Journal 402-841-4215  
Jim Geis, Western Livestock Journal 970-590-0500  
Randy Rasby, Livestock Plus 308-539-6195  
Alan Sears, Western Ag Reporter 970-396-7521  
Jerry Adamson 402-823-4038  
Bob Bracken 970-988-0191  
Andrew Wasserburger 307-216-0488  
Mark McClintock 325-650-4223  
Terry Cotton 816-390-3227  
Kyle Layman, North Platte Stockyards 308-660-5319  
Jay Nordhausen, Ogallala Livestock 308-289-1548

## VOLUME DISCOUNTS

**5% discount: 5-9 bulls purchased**  
**10% discount: 10 or more bulls purchased**

**LOAD OUT** Load outs will take place after the completion of the sale.

**DELIVERY** Free delivery to any state in the continental United States. Haul your own bulls sale day and we'll deduct \$100/bull. Our goal is to complete all deliveries by May 15. Buyers cooperation in this regard is greatly appreciated. Contact Trey when you brand your calves and he will bring your bulls with him. It gives him an opportunity to view the calf crop and understand your program and its goals with more clarity and direction.

**CAN'T MAKE IT?** Buy with confidence on sale day! A TD Angus representative will buy on your behalf, within your budget, and we guarantee your satisfaction upon delivery.

**ONLINE BIDDING** The sale will be broadcast live on DVAuction.com. Please register to bid at least 24 hours in advance of the sale.

**DVAuction**  
*Broadcasting Real-Time Auctions*

*more information at* **TDANGUS.COM**





**FERTILITY & BVD TESTED** All Angus bulls selling have been fertility and BVD tested and scrotal measurements were taken by Dr. Kevan Albertson, Stockman's Vet Clinic, North Platte, NE.

## GENOMIC TESTING

All of our cattle have been genomically tested using AngusGS powered by Neogen GeneSeek.

**ANGUS**GS

**RETAINED INTEREST** TD Angus will retain 1/3 revenue-sharing semen interest in all bulls selling. The buyer has full possession and 100% of the salvage value of the bull. Should we want semen on any bull selling in the sale, semen for our use would be collected in the off-breeding season at your convenience and at our expense.

**ULTRASOUND DATA** Craig Hays of Critical Insights performed all Angus ultrasound work.

**LIABILITIES** All persons attending the TD Angus sale do so at their own risk. TD Angus assumes no liability, legal or otherwise, for any accidents that might occur on or about the premises.

**SUPPLEMENT SHEET** A supplement sheet will be available with complete and up-to-date information on sale day and will be posted online at TDAngus.com.

**GUARANTEE** All bulls are guaranteed against breeding injury for the first breeding season. Breeding season is defined as the 60-day period following the first turnout of the bulls. Please notify us as soon as possible when an injury occurs and prior to the injured bull being sold for salvage. Credit for the amount of purchase less the salvage value will be given in next year's bull sale. This guarantee does not include death loss. Mortality insurance available sale day.

## ACKNOWLEDGEMENTS

John Pfeiffer Jr, President, American Angus Association  
Brett Weers, President, Nebraska Angus Association  
Senator Jeff Wasserburger, Special Guest  
Chuck Gue, Embryologist  
Scott Larson, Embryologist  
Stockman's Veterinary Clinic, Dr. Kevan Albertson  
Del Miles, Consulting Veterinarian  
Bill Dickie, Consulting Nutritionist  
Curt Bittner, Consulting Nutritionist  
Bill and Barb Rishel, Special Guest  
Dr. Tom Hill, Special Guest  
Mark Buoy, Brand Inspector  
Hannah Shroyer, Catalog Design  
Purple Visions Production, Pictures & Videos

***A special thanks to Kenny & Nick and the rest of the TD Angus Crew.***





# ANGUS BULL BUYER'S REFERENCE

We want to simplify bull-buying decisions for our customers. We try to present data that we believe has great economic merit and do it in a form that is easy to read and understand.

## birth traits

**CED** – A higher number, more calving ease.  
**BW** – A lower number, a smaller calf.  
**Act BW** – Ratioed and incorporated into the EPD.

**INDUSTRY TREND** – Greater numbers of Angus sires are reaching extremely high CED and low BW EPD values, largely due to highly heritable shorter gestation lengths. We do not see it as a positive trend when calves become too small at birth. In addition, none of these birth traits measures calf vigor of a sire's progeny and mothering ability of the cow line. We do that for you.

- Hfrs
- Cows

**OUR RECOMMENDATION** for bulls to use on heifers is based on a combination of CED being +6 or greater and BW being +2 or less. We also look at the birth weight history of the bull's mother and cow family and the use of genomic markers and may adjust our recommendation accordingly. Using these criteria, we cannot recall the last time we have had a customer complaint with a calving difficulty problem.

## 1 T/D Legacy of B/R 7202

**BULL REG:** 18943917 **DOB:** 8/7/17 **TAT:** 7202

Connealy Cavalry 1149

**JVC Cavalry V3326**

Brusett Forever W857

Basin Payweight 1682

**B/R Kildonan Erica 5206**

B/R Kildonan Erica 1145

ULTRASOUND		CARCASS	
% IMF	4.20	CW	48
RE	13.1	MARB	0.65
Rib Fat	0.34	REA	0.44
		FAT	0.013

ANGUS GS

PERFORMANCE				FEED/MAT. EFFICIENCY			SVALUES	
CE	BW	WW	YW	RADG	DMI	DOC	\$W	\$F
13	-2.3	62	120	0.16	1.21	18	62.55	74.82
<input checked="" type="checkbox"/> Hfrs	Act BW	205 Wt	365 Wt	HP	CEM	MILK	\$G	\$B
<input checked="" type="checkbox"/> Cows	61	765	1274	10.4	11	21	38.37	135.43

Impressive "Cavalry" son that has been a favorite since birth and has had a huge following from visitors to the ranch. Thick as a tank, super gentle and out of a great first calf "Payweight 1682" daughter. 205-765 (113) Top: 10% CED, 2% BW, 20% WW, 10% YW.

## performance traits

**205 wt.** – weight adjusted for age of dam to 205 days, ratioed in contemporary group and incorporated into WW EPD.

**365 wt.** – weight adjusted to 365 days, ratioed in contemporary group and incorporated into YW EPD.

**INDUSTRY TREND**—The industry is fascinated with chasing extremes of WW EPD and YW EPD to the top percentiles of the breed, and selection pressure will move them higher. Long-time customers that retain ownership through the feedlot have no problem producing 1450#-1500# pay weight steers from bulls that range from +90 (top 55%) to +121(top 10%) of the breed. We believe this selection criteria will help us and our customers control cow size and cow maintenance requirements and therefore cow herd costs.

## feed efficiency traits

**RADG** – expressed in pounds per day, this is a predictor of a sire's genetic ability for post-weaning gain in future progeny compared to that of other sires, given a constant amount of feed consumed. A higher number is more favorable.

**DMI** – expressed in pounds per day, this is a predictor of difference in transmitting ability for feed intake during the post-weaning phase, compared to that of other sires. A lower number is more favorable.

**INDUSTRY TREND** – A search of the sire summary reveals major differences in sires in their combination of RADG and DMI. Some high-\$B sires have a desirable combination of high RADG and low DMI, while many others are upside down. It appears to be quite genetic and we have been utilizing it for several years in sire selection, not only for feedlot efficiency for customers who feed cattle, but for related cow efficiency for all customers.



## maternal traits

**CEM** – difference in percentage of unassisted births in a bull's daughters as first-calf heifers. A higher number is more favorable.

**HP** – selection tool to increase probability of a sire's daughters becoming pregnant as first-calf heifers during a normal breeding season.

**MILK** – predictor of a sire's genetic merit for milk in his daughters; it is part of a calf's weaning weight attributed to milk and mothering ability.

**DOC** – predictor of temperament and behavior of a sire's progeny.

**INDUSTRY TREND** – *We believe that CEM is one of the most overlooked and underutilized values we have in our selection tool box.* We believe that a less stressful unassisted birth in a first-calf heifer helps her be a better mother and allows her to recycle sooner, giving her a better chance of staying in the program for a lifetime of production. This is a major economic impact, considering the cost of heifer development. Similarly, HP has economic impact as well. It is a number we want to know more about, but we have been making an effort to use sires that excel with very positive numbers. When it comes to "milk," we have positioned our herd away from the extremes. We want our cows to milk enough to raise a big calf and not so much that it becomes a liability to reproduction and cow maintenance and to adapt quite well to a vast majority of the environment and resources of many of our customers' programs. The DOC EPD certainly has value as a convenience trait, but also has great economic merit in terms of how cattle perform and function. Higher levels of docility can improve conception rates in A.I. programs and will definitely improve performance in the feedlot.



**OUR RECOMMENDATION** – We believe these four traits (CEM, HP, Milk, DOC) have a great deal to do with maintaining a cow herd that has both reproductive efficiency and stayability which combined, lead to greater longevity. When a cow stays in the herd long enough to cover the cost of putting her in production, she becomes more profitable to the operation each year thereafter. It is the single biggest economic factor of profitability to the bottom line of a cow/calf operation.

## carcass traits

**Ultrasound** – Phenotypic data taken with an ultrasound machine that is incorporated along with genomic markers for carcass merit into the carcass EPDs.

**EPDs** – The carcass EPDs are the ultimate selection tool for carcass merit.

## value indexes

**\$Value** indexes are multi-trait selection indexes, expressed in dollars per head, to assist beef producers by adding simplicity to genetic selection decisions. The \$Value is an estimate of how future progeny of each sire are expected to perform, on average, compared to progeny of other sires in the database if the sires were randomly mated to cows and if calves were exposed to the same environment.

**Weaned Calf Value (\$W)** – is the expected average difference in future progeny performance for pre-weaning merit. \$W includes both revenue and cost adjustments associated with differences in birth weight, weaning direct growth, maternal milk and mature cow size.

**Feedlot Value (\$F)** – is the expected average difference in future progeny performance for post-weaning merit compared to progeny of other sires.

**Grid Value (\$G)** – is the expected average difference in future progeny performance for carcass grid merit compared to progeny of other sires.

**Beef Value (\$B)** – is the expected average difference in future progeny performance for post-weaning and carcass value compared to progeny of other sires. ***\$B does not include any prediction of fertility, maternal value or stayability in the cow herd. It is a terminal post weaning and end product economic value.***



# FEEDER CALF BUY BACK PROGRAM



Here at TD Angus we recognize and appreciate the genetic value these cattle have and most importantly how they can perform in the feedyard, specifically on the grid evaluation. As the seedstock producer, we believe our job does not end when the bull leaves the ranch and our commitment to our customer continues from the pasture to the plate. As in past years, we would continue to encourage our customers to contact us as anytime when they decide to market their calf crop so we can assist as representatives or most importantly as potential buyers. There is no fee or any hidden commissions to enter this program, we don't need to run them through a chute or put a special tag in their ear to estimate or understand their value. Any weight, any sex, at any time of year we are continually looking for cattle that fulfill the "most of the best" in the feedyard or as replacement heifers. Feel free to contact us at any time.

**Trey Wasserburger 307-660-8650 / Bill Rishel 308-530-7999**

*Thank you* to these customers for working with us and giving us the opportunity to purchase their calf crop in 2018-2019.

Lynn and Marlene Flaming- North Platte, NE  
Bootheel 7 Ranch- Lusk, WY  
Pat Fleec- Sutherland, NE  
Koch Ranch- McCook, NE

Diamond Bar Ranch- Stapleton, NE  
Barrick Ranches- Elko, NV  
Aylward Angus, Dickens, NE  
J.H. Minor Ranch, Hyannis, NE





# fall bulls



## 1 T/D Legacy of B/R 7202

**BULL REG: 18943917 DOB: 8/7/17 TAT: 7202**

Connealy Cavalry 1149

**JVC Cavalry V3326**

Brusett Forever W857

Basin Payweight 1682

**B/R Kildonan Erica 5206**

B/R Kildonan Erica 1145

ULTRASOUND		CARCASS	
% IMF	4.20	CW	48
RE	13.1	MARB	0.65
Rib Fat	0.34	REA	0.44
		FAT	0.013

**ANGUS**



LOT 1 AS A CALF

PERFORMANCE				FEED/MAT. EFFICIENCY			VALUES	
CED	BW	WW	YW	RADG	DMI	DOC	\$W	\$F
13	-2.3	62	120	0.16	1.21	18	62.55	74.82
<input checked="" type="checkbox"/> Hfrs	Act BW	205 Wt	365 Wt	HP	CEM	MILK	\$G	\$B
<input checked="" type="checkbox"/> Cows	61	765	1274	10.4	11	21	38.37	135.43

Impressive "Cavalry" son that has been a favorite since birth and has had a huge following from visitors to the ranch. Thick as a tank, super gentle and out of a great first calf "Payweight 1682" daughter. 205-765 (113) Top: 10% CED, 2% BW, 20% WW, 10% YW.

## FEATURED SIRE



## JVC Calvary V3326 REG #17784803

**Sire of Lots 1-11, 76-81, 895, 8177**

CED	BW	WW	YW	RADG	DMI	DOC	HP	CEM
13	0.5	83	148	0.18	1.41	18	11.8	14
MILK	CW	MARB	RE	FAT	\$W	\$F	\$G	\$B
15	63	0.37	0.58	0.009	65.62	110.58	26.74	150.46

This highly proven sire has been the top selling sire group for the past two years with the \$100,000 B/R Nationwide 69 in 2017 to a premier group of Angus breeders including Knox Bros, San Angelo, TX; Hoffman Ranch, Thedford, NE; Peterson Angus, Alcester, SD; Rancho Casino, Denair, CA; Dal Porto Angus, Oakley, CA; Teixeira Angus, Pismo Beach, CA; Booth Family Angus, Torrington, WY; and Express Ranches, Yukon, OK and his \$60,000 flush sister to topping the female division to Knox Bros. In 2018 the "Cavalry's" swept the ring again with the \$30,000 T/D Attila 711 to Knox Bros, his \$28,000 flush sister to the good cattlemen Jerry Adamson of Rockin J Ranch and KTO Inc. and 23 sons averaging \$8706. These sons and daughters have made a statement in some of the most respected programs across the nation as these cattlemen rave about the tremendous flesh, soundness, fertility and breeding ability of the "Cavalry" sons and incredible motherly demeanor and beautiful udder quality of his daughters. This year cattlemen will have the first opportunity to purchase bulls out of his daughters retained in the program. This sire has proven himself time and time again and we will continue to direct our breeding decisions accordingly.





LOT 2

**2 T/D Cavalry 7241**

**BULL REG:** 18935597 **DOB:** 8/21/17 **TAT:** 7241  
 Connealy Cavalry 1149  
**JVC Cavalry V3326**  
 Brusett Forever W857  
 Connealy Consensus 7229  
**B/R Ruby of Tiffany 2212**  
 HF B/R Ruby of Tiffany 1144

ULTRASOUND		CARCASS	
% IMF	4.15	CW	52
RE	14.2	MARB	0.68
Rib Fat	0.29	REA	0.48
		FAT	0.046

ANGUS<sup>GS</sup>

PERFORMANCE				FEED/MAT. EFFICIENCY			SVALUES	
CED	BW	WW	YW	RADG	DMI	DOC	\$W	\$F
12	1.3	72	117	0.10	1.11	18	59.24	63.53
☑ Hfrs	Act BW	205 Wt	365 Wt	HP	CEM	MILK	\$G	\$B
☑ Cows	82	771	1344	10.6	5	11	36.08	138.86

Powerful performance with 205-771 (114), 365-1344 (107). His grandam is one of the great power cows in the history of the program. Maternal brother by "Warrior" sold for \$6,000 to Olen and Julie Olsen in 2017. Top: 10% CED, 5% WW, 15% YW, 15% CW, 20% \$W.



LOT 4

**4 T/D Cavalry 7242**

**BULL REG:** 18935601 **DOB:** 8/21/17 **TAT:** 7242  
 Connealy Cavalry 1149  
**JVC Cavalry V3326**  
 Brusett Forever W857  
 B/R New Day 454  
**B/R Ruby of Tiffany 128**  
 HFG B/R Ruby of Tiffany 5543

ULTRASOUND		CARCASS	
% IMF	4.29	CW	37
RE	13.4	MARB	0.61
Rib Fat	0.36	REA	0.50
		FAT	0.047

ANGUS<sup>GS</sup>

PERFORMANCE				FEED/MAT. EFFICIENCY			SVALUES	
CED	BW	WW	YW	RADG	DMI	DOC	\$W	\$F
14	-1.0	60	108	0.11	0.96	21	57.50	58.28
☑ Hfrs	Act BW	205 Wt	365 Wt	HP	CEM	MILK	\$G	\$B
☑ Cows	76	664	1298	4.1	14	17	36.19	113.91

This "Cavalry" son is the total package and has been a ranch favorite. A calving ease specialist with top 25% of the breed growth. Dam's record: 5BWR@100, 5WWR@101, YWR@101, 5IMF@102, 5RE@105. Brother by "GPS" sold for \$6,250 to Anker in 2018. Two outstanding sisters in production and one is the dam of Lot 5.



LOT 3

**3 T/D Cavalry 7236**

**BULL REG:** 18935600 **DOB:** 8/20/17 **TAT:** 7236  
 Connealy Cavalry 1149  
**JVC Cavalry V3326**  
 Brusett Forever W857  
 Connealy Consensus 7229  
**B/R Ruby of Tiffany 2206**  
 HF B/R Ruby of Tiffany 1144

ULTRASOUND		CARCASS	
% IMF	3.88	CW	46
RE	13.5	MARB	0.65
Rib Fat	0.32	REA	0.51
		FAT	0.019

ANGUS<sup>GS</sup>

PERFORMANCE				FEED/MAT. EFFICIENCY			SVALUES	
CED	BW	WW	YW	RADG	DMI	DOC	\$W	\$F
9	0.6	58	104	0.14	0.90	18	56.29	53.40
☑ Hfrs	Act BW	205 Wt	365 Wt	HP	CEM	MILK	\$G	\$B
☑ Cows	78	699	1278	8.4	12	23	38.87	133.35

205-699 (103), 365-1278 (101). He is a full brother in blood to Lot 2 being sired by "Cavalry" and out of a flush sister. Dam's ACI: 4 calves @ 359 days and 4IMF@116.

**5 T/D Cavalry 7229**

**BULL REG:** 18933148 **DOB:** 8/18/17 **TAT:** 7229  
 Connealy Cavalry 1149  
**JVC Cavalry V3326**  
 Brusett Forever W857  
 Connealy Comrade 1385  
**B/R Ruby of Tiffany 5209**  
 B/R Ruby of Tiffany 128

ULTRASOUND		CARCASS	
% IMF	2.55	CW	40
RE	14.5	MARB	0.39
Rib Fat	0.18	REA	0.37
		FAT	0.033

ANGUS<sup>GS</sup>

PERFORMANCE				FEED/MAT. EFFICIENCY			SVALUES	
CED	BW	WW	YW	RADG	DMI	DOC	\$W	\$F
8	1.8	80	131	0.13	1.02	19	75.81	86.61
☑ Hfrs	Act BW	205 Wt	365 Wt	HP	CEM	MILK	\$G	\$B
☑ Cows	82	717	1285	12.7	16	18	26.78	115.63

Incredible growth bull recommended for heifers from a first calf heifer that is a maternal sister to Lot 4. Top: 1% WW, 3% YW, 25% HP, 2% \$W, 10% \$F.

**6 T/D Cavalry 7262**

**BULL REG:** 18933163 **DOB:** 9/3/17 **TAT:** 7262  
 Connealy Cavalry 1149  
**JVC Cavalry V3326**  
 Brusett Forever W857  
 V A R Reserve 1111  
**JVC Precision B422**  
 River Hills EXT Precns R465

ULTRASOUND		CARCASS	
% IMF	2.20	CW	54
RE	15.4	MARB	0.31
Rib Fat	0.19	REA	0.98
		FAT	-0.009

ANGUS<sup>GS</sup>

PERFORMANCE				FEED/MAT. EFFICIENCY			SVALUES	
CED	BW	WW	YW	RADG	DMI	DOC	\$W	\$F
8	2.1	77	139	0.28	0.66	17	65.24	112.27
☑ Hfrs	Act BW	205 Wt	365 Wt	HP	CEM	MILK	\$G	\$B
☑ Cows	82	641	1300	14.8	13	22	30.12	153.85

Another powerful growth "Cavalry" with top 2% WW and 2% YW. His dam is a daughter of "Reserve" that sired Lot 9, 10, 11, 12 in our 2017 sale that averaged \$9,500.





**7 T/D Cavalry 7246**

**BULL REG: 18935592 DOB: 8/22/17 TAT: 7246**  
 Connealy Cavalry 1149  
**JVC Cavalry V3326**  
 Brusett Forever W857  
 C R A Bextor 872 5205 608  
**B/R Ruby of Tiffany 2227**  
 B/R Ruby of Tiffany 1083

ULTRASOUND		CARCASS	
% IMF	3.18	CW	53
RE	13.9	MARB	0.69
Rib Fat	0.21	REA	0.63
		FAT	0.012

ANGUS<sup>GS</sup>

PERFORMANCE				FEED/MAT. EFFICIENCY			SVALUES	
CED	BW	WW	YW	RADG	DMI	DOC	\$W	\$F
7	1.2	73	112	0.10	1.03	18	69.55	54.88
<input checked="" type="checkbox"/> Hfrs	Act BW	205 Wt	365 Wt	HP	CEM	MILK	\$G	\$B
<input checked="" type="checkbox"/> Cows	71	684	1217	12.1	9	17	40.98	145.27

Three generations deep calving ease, maternal value and growth. His brother by "Destination 928" sold for \$7,000 to Hauxwell in 2017 and his brother by "Destination 123" sold for \$5,250 to Hauxwell in 2018. Dam's record: 4BWR@101, 4WWR@103, 4YWR@102, 4IMF@100, 4RE@105. Top: 5% WW, 20% YW, 35% HP, 15% CW, 10% \$W, 20% \$B.

**8 T/D Cavalry 755**

**BULL REG: 19122396 DOB: 8/25/17 TAT: 755**  
 Connealy Cavalry 1149  
**JVC Cavalry V3326**  
 Brusett Forever W857  
 GAR-EGL Protege  
**JVC Rosa B4402**  
 River Hills Rosa X374

ULTRASOUND		CARCASS	
% IMF	2.38	CW	58
RE	11.1	MARB	0.50
Rib Fat	0.12	REA	0.56
		FAT	0.018

ANGUS<sup>GS</sup>

PERFORMANCE				FEED/MAT. EFFICIENCY			SVALUES	
CED	BW	WW	YW	RADG	DMI	DOC	\$W	\$F
10	1.2	83	143	0.24	0.66	15	69.99	115.67
<input checked="" type="checkbox"/> Hfrs	Act BW	205 Wt	365 Wt	HP	CEM	MILK	\$G	\$B
<input checked="" type="checkbox"/> Cows	75	647	1180	12.0	13	13	32.21	162.65

Outstanding calving ease and growth. Top: 1% WW, 1% YW, 10% CW, 5% \$W, 1% \$F, 10% \$B. Grandam is a powerful cow that we have identified as one we want to add her influence through embryos.



**TD ANGUS**  
 at Rishel Ranch

Our program has not been geared to what is perceived as "Right for the Times," but rather to selection criteria for economic value that we believe is right for the cattle business "Regardless of the Times."





**9 T/D Cavalry E752**

**BULL REG: 19117702 DOB: 8/2/17 TAT: E752**

Connealy Cavalry 1149  
**JVC Cavalry V3326**  
 Brusett Forever W857  
 G A R Prophet  
**JVC Prophet 2731**  
 Goode Big Eye 0751

ULTRASOUND		CARCASS	
% IMF	4.69	CW	25
RE	12.2	MARB	0.79
Rib Fat	0.24	REA	0.14
FAT		0.032	

ANGUS<sup>GS</sup>

**FULL BROTHERS - LOTS 9-11** An opportunity for someone who wants to add the "Cavalry" influence and do it with three flush brothers. Outstanding combination of calving ease, growth and carcass merit. To date the "Cavalry" daughters have beautiful udders and great docility.

PERFORMANCE				FEED/MAT. EFFICIENCY			SVALUES	
CED	BW	WW	YW	RADG	DMI	DOC	\$W	\$F
10	0.0	63	101	0.05	1.03	28	63.05	41.51
<input checked="" type="checkbox"/> Hfrs	Act BW	205 Wt	365 Wt	HP	CEM	MILK	\$G	\$B
<input checked="" type="checkbox"/> Cows	65	675	1105	11.4	11	21	41.30	89.10

**10 T/D Cavalry E754**

**BULL REG: 19117703 DOB: 8/3/17 TAT: E754**

Connealy Cavalry 1149  
**JVC Cavalry V3326**  
 Brusett Forever W857  
 G A R Prophet  
**JVC Prophet 2731**  
 Goode Big Eye 0751

ULTRASOUND		CARCASS	
% IMF	3.35	CW	47
RE	10.9	MARB	0.53
Rib Fat	0.10	REA	0.55
FAT		-0.022	

ANGUS<sup>GS</sup>

PERFORMANCE				FEED/MAT. EFFICIENCY			SVALUES	
CED	BW	WW	YW	RADG	DMI	DOC	\$W	\$F
6	1.9	70	119	0.17	1.17	13	57.51	67.66
<input checked="" type="checkbox"/> Hfrs	Act BW	205 Wt	365 Wt	HP	CEM	MILK	\$G	\$B
<input checked="" type="checkbox"/> Cows	68	605	1114	10.4	9	16	38.02	132.80

**11 T/D Cavalry E756**

**BULL REG: 19117704 DOB: 8/5/17 TAT: E756**

Connealy Cavalry 1149  
**JVC Cavalry V3326**  
 Brusett Forever W857  
 G A R Prophet  
**JVC Prophet 2731**  
 Goode Big Eye 0751

ULTRASOUND		CARCASS	
% IMF	3.59	CW	66
RE	12.4	MARB	0.90
Rib Fat	0.22	REA	0.52
FAT		0.017	

ANGUS<sup>GS</sup>

PERFORMANCE				FEED/MAT. EFFICIENCY			SVALUES	
CED	BW	WW	YW	RADG	DMI	DOC	\$W	\$F
8	2.4	88	149	0.19	1.17	26	79.05	113.55
<input checked="" type="checkbox"/> Hfrs	Act BW	205 Wt	365 Wt	HP	CEM	MILK	\$G	\$B
<input checked="" type="checkbox"/> Cows	66	726	1145	13.0	9	20	43.36	175.42

A lot of look and performance makes for a powerful package. Highest WW and second highest YW EPD in the fall offering.

**TD ANGUS**  
 at Rishel Ranch

“ The Cavalry sons we bought last year had to cover a lot of ground in the Sandhills. They came back after breeding for 75 days in excellent shape and condition and are very gentle. ”

- Eric Storer, Whitman, NE



**FEATURED SIRE**



**Tex Playbook 5437** REG #18414912  
 Sire of Lots 12-22, 50-52, 56-75, 847, 857, 887, 899, 8101, 8113, 8145, 7205, 7209, 7217, 7234, 7238

CED	BW	WW	YW	RADG	DMI	DOC	HP	CEM
13	-0.1	57	97	0.11	0.58	32	10.4	14
MILK	CW	MARB	RE	FAT	\$W	\$F	\$G	\$B
38	43	0.63	0.40	0.048	72.89	47.58	34.80	128.18

The first offering of Tex Playbook 5437 genetics from TD Angus at Rishel Ranch. Playbook is proving to sire tremendous consistency and uniformity in his progeny across the country and with 1,902 birth wts recorded as of this writing he posts a BW EPD -.2 and CED +13 (top 10%) on 458 first calf heifers. He is top 1% of the breed for docility making him a breed leader for two very important convenience traits in our business. These cattle have volume, capacity and skeletal correctness. There are 30+ sons in this offering and they are out of cows with generations of the right kind behind them.

**LOT 12**



B/R Ruby of Tiffany 3210 - Dam of Lot 12

**12 T/D Playbook 7233**

**BULL** REG: 18933151 DOB: 8/19/17 TAT: 7233

Basin Payweight 1682

**TEX Playbook 5437**

Rita 1C43 of 9M26 Complete  
 Connealy Impression

B/R Ruby of Tiffany 3210

B/R Ruby of Tiffany 1130

ULTRASOUND		CARCASS	
% IMF	3.87	CW	48
RE	12.7	MARB	0.62
Rib Fat	0.30	REA	0.28
		FAT	0.041

ANGUSGS

PERFORMANCE				FEED/MAT. EFFICIENCY			SVALUES	
CED	BW	WW	YW	RADG	DMI	DOC	\$W	\$F
9	1.8	72	121	0.16	0.65	25	81.25	80.64
<input checked="" type="checkbox"/> Hfrs	Act BW	205 Wt	365 Wt	HP	CEM	MILK	\$G	\$B
<input checked="" type="checkbox"/> Cows	80	611	1200	8.0	11	34	32.92	140.41

One of our favorite "Playbooks". Super complete and really sound with lots of eye appeal. Out of a great cow with a flawless udder and phenotype. He represents the ninth generation of this great cow family in the program. The first calf from his dam was the \$14,000 Lot 2 in 2017. His dam now is in the E.T. program posted an ACI 4 calves @ 363 days. Grandam's record: ACI 5 calves @ 368 days, 4BWR@96, 4WWR@104, 4YWR@107, 4IMF@111, 4RE@107.

**13 T/D Playbook 7215**

**BULL** REG: 18933136 DOB: 8/16/17 TAT: 7215

Basin Payweight 1682

**TEX Playbook 5437**

Rita 1C43 of 9M26 Complete  
 B/R Destination 928-7222

B/R Primrose 2210

B/R Primrose W276

ULTRASOUND		CARCASS	
% IMF	4.50	CW	43
RE	13.8	MARB	0.49
Rib Fat	0.36	REA	0.42
		FAT	0.010

ANGUSGS

PERFORMANCE				FEED/MAT. EFFICIENCY			SVALUES	
CED	BW	WW	YW	RADG	DMI	DOC	\$W	\$F
9	0.4	58	95	0.20	-0.01	25	74.01	55.21
<input checked="" type="checkbox"/> Hfrs	Act BW	205 Wt	365 Wt	HP	CEM	MILK	\$G	\$B
<input checked="" type="checkbox"/> Cows	82	705	1315	8.0	8	39	33.30	137.83

Superb calving ease, highly maternal and had an IMF ratio of 115. His dam produced the \$7,000 Lot 3 to Alan Gross in 2018. Dam posted ACI: 4 calves @ 365 days, 4BWR@100, 4WWR@100, 4YWR@104



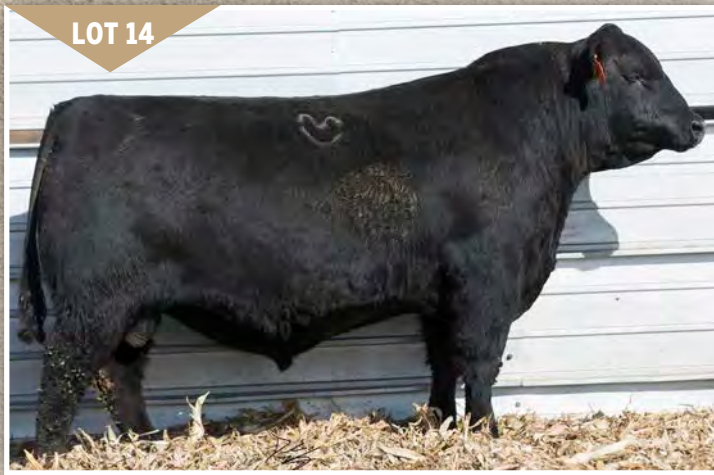

**LOT 14**

**16 T/D Playbook 7252**

<b>BULL</b>		<b>REG:</b> 18933157	<b>DOB:</b> 8/24/17	<b>TAT:</b> 7252				
Basin Payweight 1682								
<b>TEX Playbook 5437</b>								
Rita 1C43 of 9M26 Complete								
B/R New Day 454								
<b>B/R Ruby of Tiffany 1083</b>								
B/R Ruby OF Tiffany 8511								
		<b>ULTRASOUND</b>		<b>CARCASS</b>				
		% IMF	3.59	CW	45			
		RE	15.0	MARB	0.49			
		Rib Fat	0.16	REA	0.78			
				FAT	-0.016			
<b>ANGUS</b> <sup>GS</sup>								
<b>PERFORMANCE</b>			<b>FEED/MAT. EFFICIENCY</b>		<b>SVALUES</b>			
CED	BW	WW	YW	RADG	DMI	DOC	\$W	\$F
11	0.8	56	94	0.20	0.27	19	69.56	49.09
☑ Hfrs	Act BW	205 Wt	365 Wt	HP	CEM	MILK	\$G	\$B
☑ Cows	75	716	1300	12.6	9	37	38.18	140.57

Lots of volume. Big hiped. Incredible cow behind this one with ACI 7 calves @ 364 days. Dam record: 6BWR@98, 6WWR@100, 5YWR@103, 5IMF@113, 5RE@103. A sister to this bull sold for \$4,750 to Mark Knepp in 2017. 205-716 (106), 365-1300 (103).

**14 T/D Playbook 7228**

<b>BULL</b>		<b>REG:</b> 18933147	<b>DOB:</b> 8/18/17	<b>TAT:</b> 7228				
Basin Payweight 1682								
<b>TEX Playbook 5437</b>								
Rita 1C43 of 9M26 Complete								
B/R Destination 928-7222								
<b>B/R Lantz Blackcap 2231</b>								
B/R Lantz Blackcap 9152								
		<b>ULTRASOUND</b>		<b>CARCASS</b>				
		% IMF	4.21	CW	50			
		RE	12.7	MARB	0.84			
		Rib Fat	0.35	REA	0.29			
				FAT	0.055			
<b>ANGUS</b> <sup>GS</sup>								
<b>PERFORMANCE</b>			<b>FEED/MAT. EFFICIENCY</b>		<b>SVALUES</b>			
CED	BW	WW	YW	RADG	DMI	DOC	\$W	\$F
11	0.0	56	99	0.24	-0.27	28	71.24	69.35
☑ Hfrs	Act BW	205 Wt	365 Wt	HP	CEM	MILK	\$G	\$B
☑ Cows	76	718	1281	11.3	11	42	37.79	161.29

Three quarter brother to Lot 13 and grandam is the mother of Lot 15. His dam produced the \$11,500 Lot 4 Brenda Masek in 2016 and the \$3,500 bred heifer as Lot 5212 to Ullman in 2017. -



**MATERNAL BROTHER TO LOT 17**



**LOT 15**

**17 T/D Playbook 7226**

<b>BULL</b>		<b>REG:</b> 18933146	<b>DOB:</b> 8/18/17	<b>TAT:</b> 7226				
Basin Payweight 1682								
<b>TEX Playbook 5437</b>								
Rita 1C43 of 9M26 Complete								
B/R Destination 928-630								
<b>B/R Blackbird 4224</b>								
B/R Blackbird 2222								
		<b>ULTRASOUND</b>		<b>CARCASS</b>				
		% IMF	3.21	CW	44			
		RE	14.1	MARB	0.64			
		Rib Fat	0.25	REA	0.64			
				FAT	0.012			
<b>ANGUS</b> <sup>GS</sup>								
<b>PERFORMANCE</b>			<b>FEED/MAT. EFFICIENCY</b>		<b>SVALUES</b>			
CED	BW	WW	YW	RADG	DMI	DOC	\$W	\$F
4	1.2	59	93	0.17	0.19	21	67.05	46.76
☑ Hfrs	Act BW	205 Wt	365 Wt	HP	CEM	MILK	\$G	\$B
☑ Cows	78	659	1243	9.6	13	26	40.62	142.17

We predict superb udders and great maternal value with "Playbook" over a "630" daughter. His maternal brother was the second top selling fall bull as Lot 1 at \$10,500 to Pass Creek in 2018. Dam's ACI: 3 calves @ 377 days, 3BWR@103 (act. wts.: 78, 78, 75), 2WWR@103, 2YWR@105.

**15 T/D Playbook 7260**

<b>BULL</b>		<b>REG:</b> 18943968	<b>DOB:</b> 8/28/17	<b>TAT:</b> 7260				
Basin Payweight 1682								
<b>TEX Playbook 5437</b>								
Rita 1C43 of 9M26 Complete								
B/R New Frontier 095								
<b>B/R Lantz Blackcap 9152</b>								
B/R Lantz Blackcap 5124								
		<b>ULTRASOUND</b>		<b>CARCASS</b>				
		% IMF	3.95	CW	42			
		RE	14.4	MARB	0.55			
		Rib Fat	0.34	REA	0.54			
				FAT	0.021			
<b>ANGUS</b> <sup>GS</sup>								
<b>PERFORMANCE</b>			<b>FEED/MAT. EFFICIENCY</b>		<b>SVALUES</b>			
CED	BW	WW	YW	RADG	DMI	DOC	\$W	\$F
5	3.1	55	105	0.21	0.54	25	63.59	64.83
☑ Hfrs	Act BW	205 Wt	365 Wt	HP	CEM	MILK	\$G	\$B
☑ Cows	90	659	1339	13.2	7	40	35.97	131.47

From a great cow with an ACI 7 calves @ 367 days, 7WWR@105, 7YWR@105. He posted 365-1339 (106), ADG @ 4.25 (116). Four sisters in the program. His mother is the grandam of Lot 14.







LOT 18

**TWINS- LOTS 18-19** Twin bulls both raised by their mother who happens to be one of the young stars of the program. She has a ACI 3 calves @ 363 days and is already in the E.T. program. Her first calf was the \$14,000 Lot 1 to Denny Danielson in 2017, B/R MVP 5247. "MVP" is proving to be a superior sire with a few of his first progeny in this offering. Ask to see him on sale day. He is being used back in the program and is shaping up to be one of the elite "Payweight" sons in the industry.

**18 T/D Playbook 7213**

**BULL REG: 18933134 DOB: 8/16/17 TAT: 7213**  
 Basin Payweight 1682  
**TEX Playbook 5437**  
 Rita 1C43 of 9M26 Complete  
 B/R Destination 7222-1148  
**B/R Blossom 3254**  
 B/R Blossom 1102

PERFORMANCE				FEED/MAT. EFFICIENCY			SVALUES	
CED	BW	WW	YW	RADG	DMI	DOC	\$W	\$F
15	-1.3	59	103	0.16	0.38	15	75.56	61.40
☑ Hfhrs	Act BW	205 Wt	365 Wt	HP	CEM	MILK	\$G	\$B
☑ Cows	58	694	1076	14.5	14	34	40.08	117.69

ULTRASOUND		CARCASS	
% IMF	3.67	CW	32
RE	12.4	MARB	0.80
Rib Fat	0.33	REA	0.28
		FAT	0.051

ANGUSGS

Big hind leg. Super sound.

**19 T/D Playbook 7214**

**BULL REG: 18933135 DOB: 8/16/17 TAT: 7214**  
 Basin Payweight 1682  
**TEX Playbook 5437**  
 Rita 1C43 of 9M26 Complete  
 B/R Destination 7222-1148  
**B/R Blossom 3254**  
 B/R Blossom 1102

PERFORMANCE				FEED/MAT. EFFICIENCY			SVALUES	
CED	BW	WW	YW	RADG	DMI	DOC	\$W	\$F
15	-1.3	59	102	0.15	0.38	15	75.83	59.52
☑ Hfhrs	Act BW	205 Wt	365 Wt	HP	CEM	MILK	\$G	\$B
☑ Cows	60	680	1182	14.5	14	34	39.86	119.12

ULTRASOUND		CARCASS	
% IMF	4.35	CW	33
RE	12.8	MARB	0.83
Rib Fat	0.43	REA	0.26
		FAT	0.057

ANGUSGS

Big boned. Good footed. Twin brother to Lot 18.



LOT 20

**20 T/D Playbook 7251 DDC**

**BULL REG: 18933156 DOB: 8/24/17 TAT: 7251**  
 Basin Payweight 1682  
**TEX Playbook 5437**  
 Rita 1C43 of 9M26 Complete  
 B/R Destination 928-7222  
**B/R Ruby of Tiffany 2240**  
 B/R Ruby of Tiffany 9524

PERFORMANCE				FEED/MAT. EFFICIENCY			SVALUES	
CED	BW	WW	YW	RADG	DMI	DOC	\$W	\$F
9	1.8	55	97	0.17	0.30	33	63.92	54.73
☑ Hfhrs	Act BW	205 Wt	365 Wt	HP	CEM	MILK	\$G	\$B
☑ Cows	81	655	1253	8.7	13	34	35.37	143.58

ULTRASOUND		CARCASS	
% IMF	4.22	CW	48
RE	12.6	MARB	0.61
Rib Fat	0.32	REA	0.52
		FAT	0.040

ANGUSGS

He represents the eighth generation of this family in the program and the third cow is the grandam of Lot 12. Top 1% EPD and 1% genomics for docility. Dam: ACI 4 calves @ 353 days, 4BWR@98, 4WWR@102, 3YWR@100, 3IMF@127, 3RE@96.

**21 T/D Playbook 7250**

**BULL REG: 18952793 DOB: 8/23/17 TAT: 7250**  
 Basin Payweight 1682  
**TEX Playbook 5437**  
 Rita 1C43 of 9M26 Complete  
 B/R Future Direction 4268  
**TL Primrose 9155**  
 B/R Primrose 689

PERFORMANCE				FEED/MAT. EFFICIENCY			SVALUES	
CED	BW	WW	YW	RADG	DMI	DOC	\$W	\$F
4	2.5	57	98	0.24	-0.02	26	69.15	61.67
☑ Hfhrs	Act BW	205 Wt	365 Wt	HP	CEM	MILK	\$G	\$B
☑ Cows	82	686	1219	16.3	10	43	42.46	164.01

ULTRASOUND		CARCASS	
% IMF	2.92	CW	52
RE	13.9	MARB	0.77
Rib Fat	0.16	REA	0.46
		FAT	0.004

ANGUSGS

His dam is sired by "4268" purchased by Mark Rohr for Proven Sires and Lazy H in our 2005 sale. A brother by "Comrade" sold for \$7,000 to Ron Ruff in 2017. His dam posts ACI 7 calves @ 360 days with all 7 the result of A.I., exceptional fertility. Top: 15% SC, 15% Doc, 4% HP, 15% CW, 20% MB, 10% \$W, 10% \$B.

**22 T/D Playbook 7258 DDC**

**BULL REG: 18933161 DOB: 8/26/17 TAT: 7258**  
 Basin Payweight 1682  
**TEX Playbook 5437**  
 Rita 1C43 of 9M26 Complete  
 B/R New Day 454  
**B/R Beauty 2241**  
 B/R Beauty 8295

PERFORMANCE				FEED/MAT. EFFICIENCY			SVALUES	
CED	BW	WW	YW	RADG	DMI	DOC	\$W	\$F
6	0.4	53	84	0.12	0.27	9	78.44	33.04
☑ Hfhrs	Act BW	205 Wt	365 Wt	HP	CEM	MILK	\$G	\$B
☑ Cows	80	631	1154	10.3	9	43	46.02	136.30

ULTRASOUND		CARCASS	
% IMF	4.34	CW	40
RE	15.5	MARB	0.78
Rib Fat	0.24	REA	0.74
		FAT	0.015

ANGUSGS

Superior calving ease and carcass merit. Top: 20% MB, 20% RE, 2% \$W, 15% \$G, IMF ratio (112), RE ratio (113). Dam's ACI: 4 calves @ 350 days. Brother by "Consensus" sold for \$5,500 to Anker in 2018.





FEATURED SIRE

**Basin Payweight 1682** REG #17038724  
Sire of Lots 23-26, 53-55

CED	BW	WW	YW	RADG	DMI	DOC	HP	CEM
6	0.7	68	119	0.18	0.59	22	5.3	10
MILK	CW	MARB	RE	FAT	\$W	\$F	\$G	\$B
31	54	0.75	0.26	0.066	88.26	80.99	32.90	151.06

This high volume, easy fleshing individual is one of the bulls that cattlemen come to see at ORigen and one of the highest demand sires in the 15 year history of ORigen. Few calving-ease bulls in Angus history have ever offered the extreme body mass and depth of body that is a trademark of Payweight 1682 and his progeny. The 1682 daughters that we have production in our program display his depth of body and ease of fleshing with beautiful udders and proving to be very good mothers. Some of our favorite calves are out of 1682 daughters and we have daughters in the exclusive Embryo transfer program already.



**FULL BROTHERS - LOTS 23-26** Four flush brothers by Basin Payweight 1682.



LOT 23

**25 T/D Payweight 1682-E758**

**BULL** REG: 19112047 DOB: 8/7/17 TAT: E758

Basin Payweight 006S

**Basin Payweight 1682**

21AR O Lass 7017

G A R New Design 5050

**Goode 5050 New Design 0304**

Goode Objective 8404

ULTRASOUND			CARCASS	
% IMF	3.83	CW	65	
RE	13.1	MARB	1.02	
Rib Fat	0.23	REA	0.69	
		FAT	0.031	

ANGUS GS

PERFORMANCE				FEED/MAT. EFFICIENCY			SVALUES	
CED	BW	WW	YW	RADG	DMI	DOC	\$W	\$F
9	1.0	85	151	0.27	0.73	26	89.25	129.04
☑ Hfrs	Act BW	205 Wt	365 Wt	HP	CEM	MILK	\$G	\$B
☑ Cows	62	620	1039	7.8	8	31	46.66	188.02

Highest YW and second highest WW EPD in this fall offering. He will sire a set of steers that every feeder in America will want. Top: 1% WW, 1% YW, 15% RADG, 10% Doc, 3% CW, 10% MB, 25% RE, 1% \$W, 1% \$F, 15% \$G, 1% \$B.

**23 T/D Payweight 1682-E753**

**BULL** REG: 19112044 DOB: 8/2/17 TAT: E753

Basin Payweight 006S

**Basin Payweight 1682**

21AR O Lass 7017

G A R New Design 5050

**Goode 5050 New Design 0304**

Goode Objective 8404

ULTRASOUND			CARCASS	
% IMF	2.96	CW	46	
RE	13.9	MARB	1.15	
Rib Fat	0.24	REA	0.38	
		FAT	0.035	

ANGUS GS

PERFORMANCE				FEED/MAT. EFFICIENCY			SVALUES	
CED	BW	WW	YW	RADG	DMI	DOC	\$W	\$F
9	-0.5	68	121	0.17	0.84	34	86.79	79.78
☑ Hfrs	Act BW	205 Wt	365 Wt	HP	CEM	MILK	\$G	\$B
☑ Cows	63	702	1121	8.9	9	44	48.67	149.60

Axe handle wide with lots of depth and volume. Lots of maternal power. Top: 15% BW, 10% WW, 10% YW, 1% Doc, 3% MB, 1% \$W, 15% \$F, 10% \$G, 20% \$B.



LOT 26

**24 T/D Payweight 1682-E755**

**BULL** REG: 19112045 DOB: 8/5/17 TAT: E755

Basin Payweight 006S

**Basin Payweight 1682**

21AR O Lass 7017

G A R New Design 5050

**Goode 5050 New Design 0304**

Goode Objective 8404

ULTRASOUND			CARCASS	
% IMF	5.24	CW	63	
RE	13.0	MARB	1.14	
Rib Fat	0.26	REA	0.28	
		FAT	0.059	

ANGUS GS

PERFORMANCE				FEED/MAT. EFFICIENCY			SVALUES	
CED	BW	WW	YW	RADG	DMI	DOC	\$W	\$F
6	0.7	74	134	0.19	0.93	26	79.57	99.04
☑ Hfrs	Act BW	205 Wt	365 Wt	HP	CEM	MILK	\$G	\$B
☑ Cows	76	731	1150	10.8	9	35	41.66	170.56

Clean sheathed. Powerful package. Top: 3% WW, 2% YW, 10% Doc, 3% CW, 3% MB, 1% \$W, 4% \$F, 30% \$G, 5% \$B.

**26 T/D Payweight 1682-E766** DDC

**BULL** REG: 19112053 DOB: 8/10/17 TAT: E766

Basin Payweight 006S

**Basin Payweight 1682**

21AR O Lass 7017

G A R New Design 5050

**Goode 5050 New Design 0304**

Goode Objective 8404

ULTRASOUND			CARCASS	
% IMF	2.95	CW	66	
RE	14.3	MARB	0.90	
Rib Fat	0.18	REA	0.60	
		FAT	0.020	

ANGUS GS

PERFORMANCE				FEED/MAT. EFFICIENCY			SVALUES	
CED	BW	WW	YW	RADG	DMI	DOC	\$W	\$F
9	0.2	67	120	0.22	0.51	28	80.95	85.32
☑ Hfrs	Act BW	205 Wt	365 Wt	HP	CEM	MILK	\$G	\$B
☑ Cows	65	740	1223	8.1	9	38	43.93	180.45

Top: 25% BW, 10% WW, 10% YW, 10% Doc, 2% CW, 15% MB, 1% \$W, 10% \$F, 20% \$G, 2% \$B.



**FEATURED SIRE**



**B/R Destination 928-123** REG #16950149  
Sire of Lots 27-30

CED	BW	WW	YW	RADG	DMI	DOC	HP	CEM
-2	4.8	57	98	0.27	-0.14	13	16.1	10
MILK	CW	MARB	RE	FAT	\$W	\$F	\$G	\$B
24	48	0.68	0.63	-0.025	42.67	64.12	44.06	161.32

B/R Destination 928-123 was the third high-selling bull, at \$20,000, to Jim Michels and Jim Wurdeman in the 2012 sale. "123" was a powerful bull from the start, posting a 205-665 (102) no creep and a 365-1300 (110). Perhaps the best part of his performance record is the fact that he was the second-highest gaining individual in the calf crop at 4.15 pounds a day (ratio 119). That early feed efficiency is reflected today in his RADG and DMI EPDs.

**27 T/D Destination 123-7255** DDC

**BULL** REG: 18933159 DOB: 8/25/17 TAT: 7255

B/R Destination 727-928  
B/R Destination 928-123  
Brusett 520 U027  
B/R New Day 454  
B/R Ruby of Tiffany 1130  
B/R Ruby of Tiffany 9524

ULTRASOUND		CARCASS	
% IMF	3.63	CW	41
RE	14.7	MARB	0.51
Rib Fat	0.31	REA	0.56
		FAT	-0.007

ANGUSGS

PERFORMANCE				FEED/MAT. EFFICIENCY			SVALUES	
CED	BW	WW	YW	RADG	DMI	DOC	\$W	\$F
7	2.9	58	97	0.17	0.58	13	52.62	46.86
Hfrs	Act BW	205 Wt	365 Wt	HP	CEM	MILK	\$G	\$B
☐ Cows	83	704	1443	15.9	10	26	37.00	126.47

205-704 (104), 365-1443 (114), ADG 4.62 (126). The #1 yearling weight bull in the fall offering. This bull's mother is the grandam of the very good Lot 12 "Playbook" son. Dam's ACI 5 calves @ 368 days, 4BWR@96, 4WWR@104, 4YWR@107, 4IMF@111, 4RE@107.

**29 T/D Destination 123-7254**

**BULL** REG: 18933158 DOB: 8/25/17 TAT: 7254

B/R Destination 727-928  
B/R Destination 928-123  
Brusett 520 U027  
Spring Cove TL Warrior 2058  
B/R Erica Eline 4260  
B/R Miss Alpine 2207

ULTRASOUND		CARCASS	
% IMF	5.69	CW	32
RE	15.0	MARB	1.27
Rib Fat	0.25	REA	0.38
		FAT	-0.003

ANGUSGS

PERFORMANCE				FEED/MAT. EFFICIENCY			SVALUES	
CED	BW	WW	YW	RADG	DMI	DOC	\$W	\$F
5	2.8	48	83	0.25	-0.50	3	42.67	50.43
Hfrs	Act BW	205 Wt	365 Wt	HP	CEM	MILK	\$G	\$B
☐ Cows	82	680	1243	13.0	13	25	56.44	146.36

A very special herd sire candidate for any commercial program. Excels at feed efficiency. Top: 30% RADG, 4% DMI, 15% SC, 25% HP, 2% MB, 2% \$G, 20% \$B. Dam ACI 3 calves @ 368 days. Grandam is the mother of B/R Compadre 5201, the \$22,500 top-selling fall bull to ABS in 2017.

**28 T/D Destination 123-7211**

**BULL** REG: 18933133 DOB: 8/15/17 TAT: 7211

B/R Destination 727-928  
B/R Destination 928-123  
Brusett 520 U027  
Connealy Comrade 1385  
B/R Erica Eline 4256  
B/R Miss Alpine 9201

ULTRASOUND		CARCASS	
% IMF	4.18	CW	41
RE	13.7	MARB	0.68
Rib Fat	0.23	REA	0.46
		FAT	0.000

ANGUSGS

PERFORMANCE				FEED/MAT. EFFICIENCY			SVALUES	
CED	BW	WW	YW	RADG	DMI	DOC	\$W	\$F
2	2.5	56	101	0.23	0.17	23	53.77	64.11
Hfrs	Act BW	205 Wt	365 Wt	HP	CEM	MILK	\$G	\$B
☐ Cows	82	709	1288	14.3	7	28	41.66	141.13

205-709 (105), 365-1288 (102), IMF: 4.08 (107), RE: 13.1 (98). Dam's ACI 2 calves @ 359 days, 7BWR@95, 7WWR@101, 7IMF@121, 7RE@99. Great Grandam is the mother of SCR Right Cross.

**30 T/D Destination 123-7216**

**BULL** REG: 18933137 DOB: 8/16/17 TAT: 7216

B/R Destination 727-928  
B/R Destination 928-123  
Brusett 520 U027  
B/R New Day 454  
B/R Ruby 2226  
B/R Ruby 102

ULTRASOUND		CARCASS	
% IMF	3.28	CW	34
RE	14.2	MARB	0.72
Rib Fat	0.16	REA	0.75
		FAT	-0.032

ANGUSGS

PERFORMANCE				FEED/MAT. EFFICIENCY			SVALUES	
CED	BW	WW	YW	RADG	DMI	DOC	\$W	\$F
1	2.5	56	90	0.17	0.31	19	57.48	40.96
Hfrs	Act BW	205 Wt	365 Wt	HP	CEM	MILK	\$G	\$B
☐ Cows	78	664	1126	14.4	8	28	48.32	127.18

Another cow maker bull with excellent carcass merit. A brother by "Warrior" was selected by George Epp for the Guggenmos Ranch at \$8,000 in 2017. A sister by "GPS" sold for \$5,500 in 2018. Top: 20% SC, 15% HP, 20% Milk, 25% MB, 20% RE, 10% \$G, 4% \$YG.

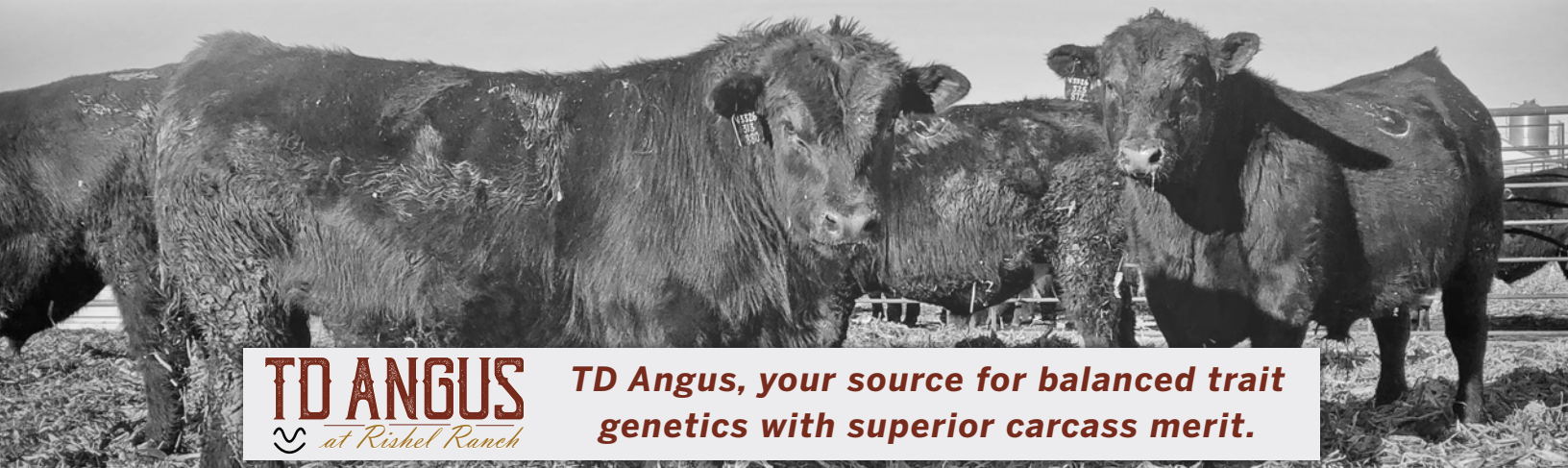

**TD ANGUS**  
at Rishel Ranch

TD Angus, your source for balanced trait genetics with superior carcass merit.





**BRUSETT 520 U027 - DAM OF LOTS 31-32**

**FULL BROTHERS - LOTS 31-32** Longtime customers understand how special the B/R Destination 928 bulls and females have been for doing the fundamentals of beef production the right way. These two flush brothers are full brothers to the \$20,000 B/R Destination 928-123 third high selling bull to Michels and Wurdeman in 2012. Their dam also produced the \$13,250 B/R Game On to Spring Cove and Triple L in 2014. In addition she is a 3/4 sister to the dame of JVC Cavalry V3326. U027 posts a progeny record of 6BWR@101, 6WWR@108, 5YWR@107.

**31 T/D Destination 928-7247**

**BULL REG: 18953680 DOB: 8/22/17 TAT: 7247**

B/R Destination 727				<b>ULTRASOUND</b>		<b>CARCASS</b>	
<b>B/R Destination 727-928</b>				% IMF	4.10	CW	44
B/R Blackcap Empress 558				RE	14.0	MARB	0.66
TC Franklin 619				Rib Fat	0.25	REA	0.50
<b>Brusett 520 U027</b>				<b>ANGUS GS</b>			
Brusett 520 J006				FAT	-0.038		

PERFORMANCE				FEED/MAT. EFFICIENCY			SVALUES	
CED	BW	WW	YW	RADG	DMI	DOC	\$W	\$F
1	3.5	61	104	0.34	-0.55	11	59.94	80.79
Hfrs				HP	CEM	MILK	\$G	\$B
☐	Act BW	205 Wt	365 Wt	10.7	7	30	43.65	163.67
☑	Cows	83	731	1315				

**32 T/D Destination 928-7248**

**BULL REG: 18953681 DOB: 8/22/17 TAT: 7248**

B/R Destination 727				<b>ULTRASOUND</b>		<b>CARCASS</b>	
<b>B/R Destination 727-928</b>				% IMF	4.60	CW	48
B/R Blackcap Empress 558				RE	13.5	MARB	0.68
TC Franklin 619				Rib Fat	0.26	REA	0.36
<b>Brusett 520 U027</b>				<b>ANGUS GS</b>			
Brusett 520 J006				FAT	-0.025		

PERFORMANCE				FEED/MAT. EFFICIENCY			SVALUES	
CED	BW	WW	YW	RADG	DMI	DOC	\$W	\$F
3	1.7	64	107	0.27	0.09	21	70.50	71.19
Hfrs				HP	CEM	MILK	\$G	\$B
☐	Act BW	205 Wt	365 Wt	13.0	10	33	41.72	156.48
☑	Cows	89	592	1286				

**33 T/D GPS 7212**

**BULL REG: 18953706 DOB: 8/15/17 TAT: 7212**

Gardens Prime Star				<b>ULTRASOUND</b>		<b>CARCASS</b>	
<b>KC Haas GPS</b>				% IMF	6.18	CW	58
KCH Eline 549				RE	13.0	MARB	1.51
B/R Destination 727-928				Rib Fat	0.38	REA	0.28
<b>B/R Ruby of Tiffany 133</b>				<b>ANGUS GS</b>			
B/R Ruby of Tiffany 8496				FAT	0.044		

PERFORMANCE				FEED/MAT. EFFICIENCY			SVALUES	
CED	BW	WW	YW	RADG	DMI	DOC	\$W	\$F
3	4.3	75	130	0.27	0.05	10	68.53	108.25
Hfrs				HP	CEM	MILK	\$G	\$B
☐	Act BW	205 Wt	365 Wt	13.0	9	31	52.89	191.02
☑	Cows	96	819	1382				

Eighth generation "Ruby of Tiffany" with cow power at it's best! 205-819 (111), 365-1382 (105), #1 205 day weight fall bull. Top: 3% WW, 3% YW, 15% RADG, 25% DMI, 20% SC, 25% HP, 10% CW, 1% MB, 10% \$W, 2% \$F, 4% \$G, 1% \$B.

**34 T/D Full Power 5497-7269**

**BULL REG: 18933168 DOB: 9/14/17 TAT: 7269**

PA Full Power 1208				<b>ULTRASOUND</b>		<b>CARCASS</b>	
<b>PA Full Power 5497</b>				% IMF	3.79	CW	45
B/R Blackbird 8476				RE	13.4	MARB	1.15
G A R Retail Product				Rib Fat	0.18	REA	0.61
<b>River Hills Lucy T862</b>				<b>ANGUS GS</b>			
River Hills Lucy R751				FAT	-0.004		

PERFORMANCE				FEED/MAT. EFFICIENCY			SVALUES	
CED	BW	WW	YW	RADG	DMI	DOC	\$W	\$F
3	2.7	63	116	0.22	0.77	27	35.66	75.26
Hfrs				HP	CEM	MILK	\$G	\$B
☐	Act BW	205 Wt	365 Wt	14.7	10	11	54.42	153.75
☑	Cows	80	703	1292				

Natural calf from a donor with great carcass and maternal pedigree. Top: 20% WW, 15% YW, 10% Doc, 15% HP, 3% MB, 3% \$G, 15% \$B. 205-703 (104), 365-1292 (102).

**35 T/D Full Power 5497-7267**

**BULL REG: 18933166 DOB: 9/12/17 TAT: 7267**

PA Full Power 1208				<b>ULTRASOUND</b>		<b>CARCASS</b>	
<b>PA Full Power 5497</b>				% IMF	4.30	CW	39
B/R Blackbird 8476				RE	13.8	MARB	0.85
TEX Ambush 9106				Rib Fat	0.27	REA	0.61
<b>B/R Blackcap Empress 4202</b>				<b>ANGUS GS</b>			
B/R Blackcap Empress 1126				FAT	0.015		

PERFORMANCE				FEED/MAT. EFFICIENCY			SVALUES	
CED	BW	WW	YW	RADG	DMI	DOC	\$W	\$F
7	1.4	60	98	0.24	-0.32	24	59.70	65.64
Hfrs				HP	CEM	MILK	\$G	\$B
☐	Act BW	205 Wt	365 Wt	11.0	12	25	46.91	150.97
☑	Cows	76	723	1237				

205-723 (107) and from a power cow family. Dam ACI: 2 calves @ 365 days, 2WWR@111, 2YWR@103, 2IMF@116, 2RE@105. Third dam is the mother of Lot 45, the #2 yearling weight bull in this fall offering.

**FEATURED SIRE**



**PA Full Power 5497** REG #18209815  
*Sire of Lots 34-36, 8178, 7277*

CED	BW	WW	YW	RADG	DMI	DOC	HP	CEM
4	1.6	65	121	0.31	0.24	20	14.0	8
MILK	CW	MARB	RE	FAT	\$W	\$F	\$G	\$B
18	61	1.12	0.89	-0.010	51.48	94.29	54.70	190.81

We purchased PA Full Power 5497 from Brandon Peterson for a bull to follow the A.I. program. He is a powerful carcass sire out of one of the very best "Ambush 28" daughters in the history of our program. His grandam is sired by B/R Future Direction 330, the maternal brother to "036". Note that Lot 38 sired by "Demand" and Lot 37 sired by PA Full Power 1208 are both out of B/R Blackbird 256, a maternal sister to "5497".



### 36 T/D Full Power 5497-7268

**BULL REG: 18933167 DOB: 9/14/17 TAT: 7268**  
 PA Full Power 1208  
**PA Full Power 5497**  
 B/R Blackbird 8476  
 SCR Right Cross 70024  
**B/R Erica Eline 4227**  
 B/R Miss Alpine 1109

ULTRASOUND		CARCASS	
% IMF	3.71	CW	42
RE	12.8	MARB	0.75
Rib Fat	0.21	REA	0.98
		FAT	-0.021

**ANGUSGS**

PERFORMANCE				FEED/MAT. EFFICIENCY			SVALUES	
CED	BW	WW	YW	RADG	DMI	DOC	\$W	\$F
11	-1.0	54	103	0.25	0.47	27	52.82	63.21
<input checked="" type="checkbox"/> Hfrs	Act BW	205 Wt	365 Wt	HP	CEM	MILK	\$G	\$B
<input checked="" type="checkbox"/> Cows	70	551	1185	12.1	11	25	49.37	145.62

Great calving ease. Top: 15% CED, 10% BW, 10%, 25% MB, 4% RE, 10% \$G, 25% \$B.



### 38 T/D Demand 7237

**BULL REG: 18954230 DOB: 8/20/17 TAT: 7237**  
 Rito 9M25 of Rita 5F56 Prod  
**Tex Demand 2791**  
 Empress of Holiday 7004  
 B/R New Day 454  
**B/R Blackbird 256**  
 B/R Blackbird 8476

ULTRASOUND		CARCASS	
% IMF	5.10	CW	41
RE	15.2	MARB	1.31
Rib Fat	0.33	REA	0.63
		FAT	0.040

**ANGUSGS**

PERFORMANCE				FEED/MAT. EFFICIENCY			SVALUES	
CED	BW	WW	YW	RADG	DMI	DOC	\$W	\$F
11	-1.8	50	99	0.19	0.42	19	59.49	59.62
<input checked="" type="checkbox"/> Hfrs	Act BW	205 Wt	365 Wt	HP	CEM	MILK	\$G	\$B
<input checked="" type="checkbox"/> Cows	72	694	1248	14.0	12	33	55.01	149.52

Calving ease "Demand" and maternal brother to Lot 37. Top: 15% CED, 4% BW, 20% HP, 2% MB.



### 37 T/D Full Power 1208-7256

**BULL REG: 18953891 DOB: 8/25/17 TAT: 7256**  
 PA Power Tool 9108  
**PA Full Power 1208**  
 Pine View SQR Rita W091  
 B/R New Day 454  
**B/R Blackbird 256**  
 B/R Blackbird 8476

ULTRASOUND		CARCASS	
% IMF	4.74	CW	42
RE	16.3	MARB	0.91
Rib Fat	0.33	REA	1.13
		FAT	0.007

**ANGUSGS**

PERFORMANCE				FEED/MAT. EFFICIENCY			SVALUES	
CED	BW	WW	YW	RADG	DMI	DOC	\$W	\$F
8	0.4	62	110	0.18	0.65	21	61.60	66.93
<input checked="" type="checkbox"/> Hfrs	Act BW	205 Wt	365 Wt	HP	CEM	MILK	\$G	\$B
<input checked="" type="checkbox"/> Cows	77	718	1342	10.0	7	24	53.15	147.15

The #1 ribeye bull in the offering with 15.9 in. He is a paternal brother to our herd sire, PA Full Power 5497 and out of a maternal sister to him. A calving ease bull with top: 20% WW, 20% YW, 15% MB, 2% RE, 20% \$W, 25% \$F, 4% \$G, 20% \$B.

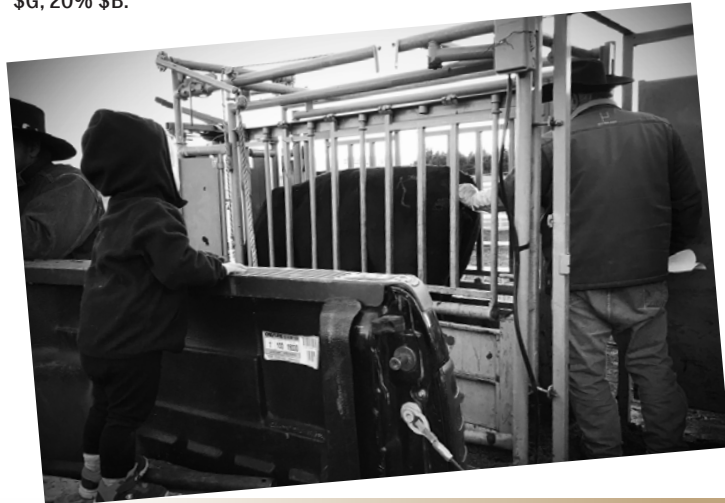

### 39 T/D Compadre 7279

**BULL REG: 19205599 DOB: 9/5/17 TAT: 7279**  
 Connealy Comrade 1385  
**B/R Compadre 5201**  
 B/R Miss Alpine 2207  
 B/R Destination 928-630  
**B/R Ruby of Tiffany 5252**  
 B/R Ruby of Tiffany 3212

ULTRASOUND		CARCASS	
% IMF	4.14	CW	27
RE	13.3	MARB	0.90
Rib Fat	0.25	REA	0.26
		FAT	-0.053

**ANGUSGS**

PERFORMANCE				FEED/MAT. EFFICIENCY			SVALUES	
CED	BW	WW	YW	RADG	DMI	DOC	\$W	\$F
-1	0.9	53	96	0.31	-0.10	19	42.46	62.47
<input type="checkbox"/> Hfrs	Act BW	205 Wt	365 Wt	HP	CEM	MILK	\$G	\$B
<input checked="" type="checkbox"/> Cows	77	659	1168	15.7	8	17	51.62	126.32

From a first calf heifer and a really good daughter of "Destination 630". One of the first calves by the \$22,500 ABS Global and TD Angus sire, "Compadre". Outstanding feed efficiency. Top: 10% RADG, 20% DMI, 10% HP, 15% MB. The udder quality on his daughters should be text book.

### 40 T/D Phenom 7210

**BULL REG: 18933132 DOB: 8/14/17 TAT: 7210**  
 G A R New Design 5050  
**G A R Phenom 7953**  
 G A R Progress 830  
 B/R Destination 727-928  
**B/R Barbara Perfection 5230**  
 B/R Barbara Perfection 2230

ULTRASOUND		CARCASS	
% IMF	5.28	CW	44
RE	11.3	MARB	1.43
Rib Fat	0.27	REA	0.30
		FAT	0.031

**ANGUSGS**

PERFORMANCE				FEED/MAT. EFFICIENCY			SVALUES	
CED	BW	WW	YW	RADG	DMI	DOC	\$W	\$F
2	1.4	53	99	0.18	0.45	28	57.46	56.83
<input type="checkbox"/> Hfrs	Act BW	205 Wt	365 Wt	HP	CEM	MILK	\$G	\$B
<input checked="" type="checkbox"/> Cows	76	683	1357	11.1	11	33	54.70	153.55

If you're retaining ownership of your steers and keeping replacements this one is worth a look. 205-683 (101), 365-1357 (108), ADG 4.21 (115), #3 ADG, IMF 5.17 (136). Top: 1% MB, 3% \$G.



**FEATURED SIRE**



**HA Cowboy Up 5405** REG #18286467

Sire of Lots 41-44, E750, E764

CED	BW	WW	YW	RADG	DMI	DOC	HP	CEM
8	2.5	75	139	0.31	0.64	8	9.2	5
MILK	CW	MARB	RE	FAT	\$W	\$F	\$G	\$B
10	63	0.32	0.54	-0.012	46.83	114.25	25.74	162.45

"Cowboy Up" is simply the cowboys kind! His sons are highly functional, very sound, rugged and have extra muscle. Cowboy Up was the sensation of the spring 2016 bull sale season when two-thirds interest of him sold for \$350,000 and at the 2017 Bases Loaded Sale a 10% semen interest of him sold for \$120,000 while a full sister heifer calf pregnancy to Cowboy Up sold for \$50,000 to top that division of that very elite Angus sale. Top 4% for CW, top 2% for \$F, WW and YW, top 10% for \$B and top 10% for RADG.

**FULL BROTHERS - LOTS 41-44** Lots of power and volume in these four flush brothers sired by "Cowboy Up" and out of an elite cow. This cow is already in the E.T. program and we expect great things of her. The "Upward" daughters have proved to us that they are making very productive cows with good feet and legs and sound udders. The mother of these bulls posts 2WWR@121, 2YWR@116, 2IMF@103, 2RE@102.

**41 T/D Cowboy Up E765**

**BULL** REG: 19112052 DOB: 8/10/17 TAT: E765

HA Outside 3008  
**HA Cowboy Up 5405**  
 HA Blackcap Lady 1602  
 Sitz Upward 307R  
**River Hills Rosa X374**  
 River Hills Rosa R300

ULTRASOUND		CARCASS	
% IMF	3.26	CW	66
RE	14.2	MARB	0.50
Rib Fat	0.20	REA	0.73
		FAT	-0.015

ANGUSGS

PERFORMANCE				FEED/MAT. EFFICIENCY			SVALUES	
CED	BW	WW	YW	RADG	DMI	DOC	\$W	\$F
8	2.2	72	135	0.28	0.81	12	64.53	105.05
Hfrs	Act BW	205 Wt	365 Wt	HP	CEM	MILK	\$G	\$B
70	768	1251		12.4	9	22	35.43	171.15

Stout and rugged made cowboy bull, built to last. Top: 5% WW, 2% YW, 15% RADG, 15% \$W, 3% \$F, 5% \$B.

**43 T/D Cowboy Up E760**

**BULL** REG: 19112049 DOB: 8/7/17 TAT: E760

HA Outside 3008  
**HA Cowboy Up 5405**  
 HA Blackcap Lady 1602  
**River Hills Rosa X374**  
 River Hills Rosa R300

ULTRASOUND		CARCASS	
% IMF	3.59	CW	52
RE	11.6	MARB	0.73
Rib Fat	0.14	REA	0.47
		FAT	-0.031

ANGUSGS

PERFORMANCE				FEED/MAT. EFFICIENCY			SVALUES	
CED	BW	WW	YW	RADG	DMI	DOC	\$W	\$F
1	3.4	67	126	0.23	1.16	8	57.59	83.83
Hfrs	Act BW	205 Wt	365 Wt	HP	CEM	MILK	\$G	\$B
72	707	1107		12.4	2	29	44.03	150.61

High volume, superior performance bull that is super sound. Top: 10% WW, 5% YW, 20% SC, 25% \$W, 15% \$F, 20% \$G, 20% \$B.

**42 T/D Cowboy Up E757**

**BULL** REG: 19112046 DOB: 8/6/17 TAT: E757

HA Outside 3008  
**HA Cowboy Up 5405**  
 HA Blackcap Lady 1602  
 Sitz Upward 307R  
**River Hills Rosa X374**  
 River Hills Rosa R300

ULTRASOUND		CARCASS	
% IMF	2.82	CW	74
RE	13.2	MARB	0.51
Rib Fat	0.11	REA	1.04
		FAT	-0.038

ANGUSGS

PERFORMANCE				FEED/MAT. EFFICIENCY			SVALUES	
CED	BW	WW	YW	RADG	DMI	DOC	\$W	\$F
10	1.7	82	143	0.29	1.06	18	78.67	108.29
Hfrs	Act BW	205 Wt	365 Wt	HP	CEM	MILK	\$G	\$B
72	742	1132		8.4	6	23	39.08	180.02

Outstanding growth and CED. Top: 1% WW, 1% YW, 15% RADG, 5% SC, 2% RE, 2% \$W, 2% \$F, 2% \$B.

**44 T/D Cowboy Up E762**

**BULL** REG: 19112050 DOB: 8/8/17 TAT: E762

HA Outside 3008  
**HA Cowboy Up 5405**  
 HA Blackcap Lady 1602  
 Sitz Upward 307R  
**River Hills Rosa X374**  
 River Hills Rosa R300

ULTRASOUND		CARCASS	
% IMF	2.78	CW	39
RE	14.9	MARB	0.50
Rib Fat	0.20	REA	0.81
		FAT	-0.025

ANGUSGS

PERFORMANCE				FEED/MAT. EFFICIENCY			SVALUES	
CED	BW	WW	YW	RADG	DMI	DOC	\$W	\$F
9	0.9	63	108	0.19	0.64	3	67.89	62.60
Hfrs	Act BW	205 Wt	365 Wt	HP	CEM	MILK	\$G	\$B
68	691	1121		14.8	7	27	40.10	127.75

The calving ease bull of these brothers. Top: 30% CED, 20% WW, 25% YW, 10% HP, 15% RE, 10% \$W.

**DVAuction**  
 Broadcasting Real-Time Auctions

**CAN'T MAKE IT LIVE?**

The sale will be broadcast live on DVAuction.com. Please register to bid at least 24 hours in advance of the sale. For questions, call their support team at 402-316-5460 or support@dvauction.com.



**FEATURED SIRE**



**B/R Rito 3216** REG #17619288  
Sire of Lots 45-49, 145, 8173

CED	BW	WW	YW	RADG	DMI	DOC	HP	CEM
2	2.6	68	113	0.16	0.53	16	8.7	9
MILK	CW	MARB	RE	FAT	\$W	\$F	\$G	\$B
20	55	0.81	0.57	0.052	58.85	70.67	39.73	158.14

B/R Rito 3216 was the \$30,000 Lot 1 bull in our 2015 sale, selling to Agri Beef, Silveria Bros. and Watkins Angus. He is out of a full sister to B/R Destination 928-7222, and his grandam is the powerful B/R Ruby 1224, the mother of B/R New Day 454. There is a lot of power in the blood here. These cattle are extremely sound and structurally correct. They carry good length of body and worlds of volume.

**FULL BROTHERS - LOTS 45-49** These five bulls are sired by B/R Rito 3216, sold for \$30,000 in 2015 to Agri Beef, Silveria Bros, Bieroth Ranch and Watkins Angus. He is out of a full sister to B/R Destination 928-7222 and his grandam is the mother of B/R New Day 454. "3216" progeny are performing extremely well posting: 157BWR@100, 160WWR@101, 98YWR@98, 125IMF@104, 125RE@99.

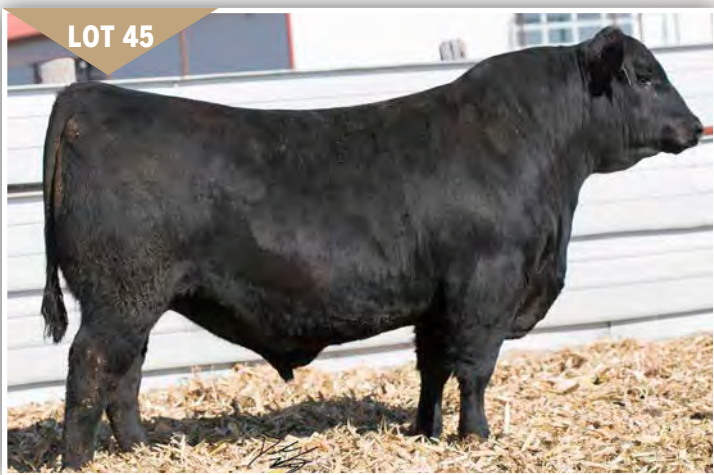

LOT 45

**47 T/D Rito 7263**

**BULL** REG: 18952798 **DOB:** 9/5/17 **TAT:** 7263

Rito 9M25 of Rita 5F56 Pred  
B/R Rito 3216  
B/R Ruby 1125  
HIGH PRIME 4037  
B/R Miss Alpine 2207  
B/R Miss Alpine 1014

ULTRASOUND		CARCASS	
% IMF	3.93	CW	52
RE	13.3	MARB	0.44
Rib Fat	0.14	REA	0.79
		FAT	0.018

ANGUSGS

PERFORMANCE				FEED/MAT. EFFICIENCY			SVALUES	
CED	BW	WW	YW	RADG	DMI	DOC	\$W	\$F
11	-0.7	65	110	0.30	-0.25	9	60.59	83.08
☑ Hfrs	Act BW	205 Wt	365 Wt	HP	CEM	MILK	\$G	\$B
☑ Cows	78	669	1082	12.4	9	20	32.79	161.85

Top: 15% CED, 15% BW, 15% WW, 20% YW, 10% RADG, 10% DMI, 15% CW, 15% RE, 20% \$W, 15% \$F, 10% \$B.

**45 T/D Rito 7271** DDF

**BULL** REG: 18933169 **DOB:** 9/17/17 **TAT:** 7271

Rito 9M25 of Rita 5F56 Pred  
B/R Rito 3216  
B/R Ruby 1125  
C R A Bextor 872 5205 608  
B/R Blackcap Empress 9154  
B/R Blackcap Empress 6175

ULTRASOUND		CARCASS	
% IMF	3.89	CW	68
RE	15.0	MARB	0.68
Rib Fat	0.35	REA	0.70
		FAT	0.031

ANGUSGS

PERFORMANCE				FEED/MAT. EFFICIENCY			SVALUES	
CED	BW	WW	YW	RADG	DMI	DOC	\$W	\$F
2	3.2	72	127	0.25	0.51	17	62.45	95.24
☐ Hfrs	Act BW	205 Wt	365 Wt	HP	CEM	MILK	\$G	\$B
☑ Cows	83	606	1427	9.9	7	25	37.40	178.12

The #2 yearling weight bull and the #1 ADG bull. 365-1427 (113), ADG 5.13 (140). Super thick made. Powerful dam: ACI 7 calves @ 370 days, 7WWR@107, 7YWR@108, 7IMF@98, 7RE@104.

**46 T/D Rito 7266**

**BULL** REG: 18933165 **DOB:** 9/10/17 **TAT:** 7266

Rito 9M25 of Rita 5F56 Pred  
B/R Rito 3216  
B/R Ruby 1125  
CAR Efficient 534  
B/R Beauty 9502  
B/R Beauty 7213

ULTRASOUND		CARCASS	
% IMF	3.86	CW	61
RE	12.8	MARB	0.74
Rib Fat	0.30	REA	0.41
		FAT	0.021

ANGUSGS

PERFORMANCE				FEED/MAT. EFFICIENCY			SVALUES	
CED	BW	WW	YW	RADG	DMI	DOC	\$W	\$F
1	1.7	67	127	0.32	0.26	21	55.12	104.17
☑ Hfrs	Act BW	205 Wt	365 Wt	HP	CEM	MILK	\$G	\$B
☑ Cows	86	691	1360	7.6	5	20	38.18	176.49

Good made bull. 205-691 (102), 365-1360 (108), ADG 4.18 (114). Dam ACI 7 calves @ 368 days, 7BWR@99, 7WWR@101, 7YWR@102, 7IMF@108, 7RE@98. Top: 15% WW, 5% YW, 10% RADG, 25% SC, 25% MB, 4% \$B

**48 T/D Rito 7265**

**BULL** REG: 18933164 **DOB:** 9/9/17 **TAT:** 7265

Rito 9M25 of Rita 5F56 Pred  
B/R Rito 3216  
B/R Ruby 1125  
B/R Destination 928-123  
B/R Barbara Perfection 3221  
B/R Barbara Perfection 9506

ULTRASOUND		CARCASS	
% IMF	4.50	CW	38
RE	13.8	MARB	0.95
Rib Fat	0.39	REA	0.29
		FAT	0.048

ANGUSGS

PERFORMANCE				FEED/MAT. EFFICIENCY			SVALUES	
CED	BW	WW	YW	RADG	DMI	DOC	\$W	\$F
3	1.9	56	99	0.17	0.34	24	50.23	56.91
☐ Hfrs	Act BW	205 Wt	365 Wt	HP	CEM	MILK	\$G	\$B
☑ Cows	80	629	1197	10.6	2	24	43.48	133.02

Double bred to the great B/R Destination 727-928. Three maternal sisters, all retained, one in E.T. Dam ACI 4 calves @ 369 days, 3BWR@97, 3WWR@101, 3YWR@100, 3IMF@106, 3RE@105.

**49 T/D Rito 7270**

**BULL** REG: 18952799 **DOB:** 9/15/17 **TAT:** 7270

Rito 9M25 of Rita 5F56 Pred  
B/R Rito 3216  
B/R Ruby 1125  
B/R Ambush 28  
B/R Ruby of Tiffany 146  
HF B/R Ruby of Tiffany 1144

ULTRASOUND		CARCASS	
% IMF	3.52	CW	34
RE	12.1	MARB	1.04
Rib Fat	0.21	REA	0.44
		FAT	0.029

ANGUSGS

PERFORMANCE				FEED/MAT. EFFICIENCY			SVALUES	
CED	BW	WW	YW	RADG	DMI	DOC	\$W	\$F
6	1.4	56	95	0.15	0.51	17	50.18	46.03
☑ Hfrs	Act BW	205 Wt	365 Wt	HP	CEM	MILK	\$G	\$B
☑ Cows	80	571	1190	7.7	9	22	49.42	125.99

Dam ACI 4 calves @ 373 days, average birth weights: 2 heifers 70# and 2 bulls 79#. This one should work on heifers.



# yearling bulls

**LOT 50**



## **50 T/D Playbook 825**

**BULL REG:** 19144111 **DOB:** 1/17/18 **TAT:** 825  
 Basin Payweight 1682  
**TEX Playbook 5437**  
 Rita 1C43 of 9M26 Complete  
 B/R 65R Genesis  
**B/R Pride 1551**  
 Cliffside's G M Pride 3244

ULTRASOUND		CARCASS	
% IMF	4.76	CW	49
RE	15.7	MARB	0.75
Rib Fat	0.37	REA	0.92
		FAT	-0.015

**ANGUS**<sup>GS</sup>

PERFORMANCE				FEED/MAT. EFFICIENCY			SVALUES	
CED	BW	WW	YW	RADG	DMI	DOC	\$W	\$F
9	1.9	60	110	0.23	0.54	24	70.68	70.65
<input checked="" type="checkbox"/> Hfrs	Act BW	205 Wt	365 Wt	HP	CEM	MILK	\$G	\$B
<input checked="" type="checkbox"/> Cows	80	722	1460	11.3	13	35	47.68	156.37

One of the most powerful bulls we've ever raised. Super sound and very gentle. He reminds us a lot of his maternal brother, Nationwide. Top: 25% WW, 20% YW, 20% Doc, 25% CW, 25% MB, 10% RE, 5% \$W, 15% \$G, 15% \$B.

**B/R PRIDE 1551 - DONOR OF LOTS 50-55**

**FULL BROTHERS - LOTS 50-55** Opportunity abounds in these "Playbook" and "1682" sons of B/R Pride 1551. She has now passed the \$300,000 mark in progeny sales and her offspring are making their mark in programs across the country as is the case with the \$110,000 B/R Nationwide who several breeders have reported them to be a powerful sire group. Heifer pregnancies from "1551" have averaged \$23,000 to date and we believe her genetics along with her two phenomenal flush sisters will have an enduring impact on the industry. Her record: 4WR@102, 4WWR@113, 4YWR@114, 13IMF@103, 13RE@103.

**LOT 51**



## **51 T/D Playbook 860**

**BULL REG:** 19144115 **DOB:** 1/23/18 **TAT:** 860  
 Basin Payweight 1682  
**TEX Playbook 5437**  
 Rita 1C43 of 9M26 Complete  
 B/R 65R Genesis  
**B/R Pride 1551**  
 Cliffside's G M Pride 3244

ULTRASOUND		CARCASS	
% IMF	4.35	CW	39
RE	16.0	MARB	0.67
Rib Fat	0.35	REA	0.87
		FAT	-0.009

**ANGUS**<sup>GS</sup>

PERFORMANCE				FEED/MAT. EFFICIENCY			SVALUES	
CED	BW	WW	YW	RADG	DMI	DOC	\$W	\$F
13	0.2	54	102	0.25	0.10	20	57.85	68.87
<input checked="" type="checkbox"/> Hfrs	Act BW	205 Wt	365 Wt	HP	CEM	MILK	\$G	\$B
<input checked="" type="checkbox"/> Cows	77	644	1278	8.9	14	30	45.72	143.53

A long bodied and big topped flush brother to Lots 50 and 52. Top: 10% CED, 25% BW, 20% SC, 10% RE, 15% \$G.





LOT 52

**52 T/D Playbook 834**

**BULL REG:** 19144114 **DOB:** 1/18/18 **TAT:** 834

Basin Payweight 1682

**TEX Playbook 5437**

Rita 1C43 of 9M26 Complete  
B/R 65R Genesis

**B/R Pride 1551**

Cliffsides G M Pride 3244

ULTRASOUND		CARCASS	
% IMF	4.86	CW	38
RE	12.7	MARB	0.96
Rib Fat	0.27	REA	0.44
FAT		0.008	

ANGUSGS

PERFORMANCE				FEED/MAT. EFFICIENCY			SVALUES	
CED	BW	WW	YW	RADG	DMI	DOC	\$W	\$F
11	1.9	61	109	0.27	-0.17	21	75.32	82.49
<input checked="" type="checkbox"/> Hfirs	Act BW	205 Wt	365 Wt	HP	CEM	MILK	\$G	\$B
<input checked="" type="checkbox"/> Cows	83	613	1317	7.7	11	39	48.86	151.76

Clean shouldered and deep middled. Top: 15% CED, 25% WW, 20% YW, 20% RADG, 15% DMI, 10% MB, 3% \$W, 10% \$F, 10% \$G, 15% \$B.



LOT 54

**54 T/D Payweight 1682-850**

**BULL REG:** 19175307 **DOB:** 1/21/18 **TAT:** 850

Basin Payweight 006S

**Basin Payweight 1682**

21AR O Lass 7017  
B/R 65R Genesis

**B/R Pride 1551**

Cliffsides G M Pride 3244

ULTRASOUND		CARCASS	
% IMF	6.61	CW	52
RE	10.7	MARB	0.87
Rib Fat	0.32	REA	0.46
FAT		0.019	

ANGUSGS

PERFORMANCE				FEED/MAT. EFFICIENCY			SVALUES	
CED	BW	WW	YW	RADG	DMI	DOC	\$W	\$F
9	2.0	68	125	0.30	-0.15	30	70.77	107.81
<input checked="" type="checkbox"/> Hfirs	Act BW	205 Wt	365 Wt	HP	CEM	MILK	\$G	\$B
<input checked="" type="checkbox"/> Cows	89	705	1327	4.0	10	33	43.83	176.43

As deep made and as massive ribbed as we've ever raised. Top: 10% WW, 5% YW, 10% RADG, 15% DMI, 3% Doc, 15% CW, 15% MB, 5% \$W, 2% \$F, 3% \$B.



LOT 53

**53 T/D Payweight 1682-888**

**BULL REG:** 19175312 **DOB:** 1/27/18 **TAT:** 888

Basin Payweight 006S

**Basin Payweight 1682**

21AR O Lass 7017  
B/R 65R Genesis

**B/R Pride 1551**

Cliffsides G M Pride 3244

ULTRASOUND		CARCASS	
% IMF	5.12	CW	65
RE	12.7	MARB	0.69
Rib Fat	0.45	REA	0.32
FAT		0.030	

ANGUSGS

PERFORMANCE				FEED/MAT. EFFICIENCY			SVALUES	
CED	BW	WW	YW	RADG	DMI	DOC	\$W	\$F
11	1.0	69	143	0.35	0.46	23	74.95	141.19
<input checked="" type="checkbox"/> Hfirs	Act BW	205 Wt	365 Wt	HP	CEM	MILK	\$G	\$B
<input checked="" type="checkbox"/> Cows	84	664	1437	12.3	11	41	34.18	182.30

This stud has been a standout since birth and has been a big fan of visiting customers. He is as thick and massive of a "Payweight" as we've ever seen. Top: 15% CED, 10% WW, 1% YW, 2% RADG, 20% Doc, 3% CW, 3% \$W, 1% \$F, 2% \$B.



LOT 55

**55 T/D Payweight 1682-861**

**BULL REG:** 19175311 **DOB:** 1/23/18 **TAT:** 861

Basin Payweight 006S

**Basin Payweight 1682**

21AR O Lass 7017  
B/R 65R Genesis

**B/R Pride 1551**

Cliffsides G M Pride 3244

ULTRASOUND		CARCASS	
% IMF	4.63	CW	49
RE	14.7	MARB	0.69
Rib Fat	0.45	REA	0.50
FAT		0.025	

ANGUSGS

PERFORMANCE				FEED/MAT. EFFICIENCY			SVALUES	
CED	BW	WW	YW	RADG	DMI	DOC	\$W	\$F
1	3.2	71	119	0.24	0.02	20	67.52	90.37
<input checked="" type="checkbox"/> Hfirs	Act BW	205 Wt	365 Wt	HP	CEM	MILK	\$G	\$B
<input checked="" type="checkbox"/> Cows	83	650	1301	7.1	6	24	39.16	160.60

A standout set of "Payweights" that possess as much body and mass as we've ever seen in this superb flush. Out of the greatest cow that has ever walked on the place. Top: 5% WW, 10% YW, 25% CW, 10% \$W, 10% \$F, 10% \$B.



**FEATURED SIRE**



**Tex Playbook 5437** REG #18414912

Sire of Lots 12-22, 50-52, 56-75, 847, 857, 887, 899, 8101, 8113, 8145, 7205, 7209, 7217, 7234, 7238

CED	BW	WW	YW	RADG	DMI	DOC	HP	CEM
13	-0.1	57	97	0.11	0.58	32	10.4	14
MILK	CW	MARB	RE	FAT	\$W	\$F	\$G	\$B
38	43	0.63	0.40	0.048	72.89	47.58	34.80	128.18

The first offering of Tex Playbook 5437 genetics from TD Angus at Rishel Ranch. Playbook is proving to sire tremendous consistency and uniformity in his progeny across the country and with 1,902 birth wts recorded as of this writing he posts a BW EPD -.2 and CED +13 (top 10%) on 458 first calf heifers. He is top 1% of the breed for docility making him a breed leader for two very important convenience traits in our business. These cattle have volume, capacity and skeletal correctness. There are 30+ sons in this offering and they are out of cows with generations of the right kind behind them.

**LOT 56**



**56 T/D Playbook 866**

**BULL REG: 19144105 DOB: 1/23/18 TAT: 866**

Basin Payweight 1682

**TEX Playbook 5437**

Rita 1C43 of 9M26 Complete  
Spring Cove TL Warrior 2058

**B/R Miss Wix 4103**

B/R Miss Wix 28

ULTRASOUND			CARCASS		
% IMF	3.66		CW	70	
RE	15.5		MARB	0.66	
Rib Fat	0.40		REA	0.68	
			FAT	0.022	

**ANGUS**

PERFORMANCE				FEED/MAT. EFFICIENCY			VALUES	
CED	BW	WW	YW	RADG	DMI	DOC	\$W	\$F
6	3.0	85	145	0.21	1.03	20	85.69	110.61
<input type="checkbox"/> Hfrs	Act BW	205 Wt	365 Wt	HP	CEM	MILK	\$G	\$B
<input checked="" type="checkbox"/> Cows	83	767	1466	13.4	5	33	37.07	174.92

This calf has had our attention since early summer. He's a powerful made bull with a ton of rib and lots of grow. Posted a 205-767 (119). His dam is a "Warrior" daughter that was the youngest in her calf crop born 4/15/2014. She settled A.I. as a heifer and calves a heifer at 22 1/2 months on 3/1/2016. That heifer scanned a 7.48(107) IMF and sold in 2017 for \$4,000 to Knox Brothers. Her second calf, a bull, hit the ground 2/20/2017 and sold to Guggenmos for \$5,250 in 2018. She then dropped this high performance stud on 1/23/2018 giving her an ACI 3 calves @ 346 days. Stay tuned she is due A.I. 2/3/2019 to "Compadre".

videos available at **TDANGUS.COM**







**FULL BROTHERS - LOTS 57-59** A fascinating set of "Playbook" sons from a great cow family. The B/R Miss Alpine 2014 has developed as a dominant female in the program. A daughter of B/R Ambush 28 she is out of the mother of SCR Right Cross 70024. She is the grandam of the \$22,500 TD and ABS Global sire, B/R Compadre 5201, top selling fall bull in 2017. This family of females exhibit exceptional calving ease, one of the best lines of feed efficiency in the program, plenty of marbling, \$W and \$B. Herd bull material.

**57 T/D Playbook 89**

<b>BULL</b>	<b>REG:</b> 19144126	<b>DOB:</b> 1/13/18	<b>TAT:</b> 89
Basin Payweight 1682			
<b>TEX Playbook 5437</b>			
Rita 1C43 of 9M26 Complete			
B/R Ambush 28			
<b>B/R Miss Alpine 1014</b>			
SCR Miss Alpine 50508			

ULTRASOUND		CARCASS	
% IMF	5.52	CW	46
RE	14.3	MARB	0.62
Rib Fat	0.43	REA	0.52
		FAT	0.025

ANGUS<sup>GS</sup>

PERFORMANCE				FEED/MAT. EFFICIENCY			SVALUES	
CED	BW	WW	YW	RADG	DMI	DOC	\$W	\$F
11	-0.1	64	115	0.31	-0.24	22	60.34	93.18
☑ Hfrs	Act BW	205 Wt	365 Wt	HP	CEM	MILK	\$G	\$B
☑ Cows	83	719	1423	8.0	13	22	37.41	158.29

Stretchy, free moving "Playbook" son out of "Compadre's" grandmother. E.T. flush brothers in Lots 58 and 59. Top: 15% CED, 20% BW, 15% WW, 15% YW, 10% RADG, 15% DMI, 20% Doc, 20% \$W, 10% \$F, 15% \$B.

**58 T/D Playbook 82**

<b>BULL</b>	<b>REG:</b> 19144125	<b>DOB:</b> 1/7/18	<b>TAT:</b> 82
Basin Payweight 1682			
<b>TEX Playbook 5437</b>			
Rita 1C43 of 9M26 Complete			
B/R Ambush 28			
<b>B/R Miss Alpine 1014</b>			
SCR Miss Alpine 50508			

ULTRASOUND		CARCASS	
% IMF	4.88	CW	33
RE	13.9	MARB	0.89
Rib Fat	0.42	REA	0.34
		FAT	0.027

ANGUS<sup>GS</sup>

PERFORMANCE				FEED/MAT. EFFICIENCY			SVALUES	
CED	BW	WW	YW	RADG	DMI	DOC	\$W	\$F
12	-2.3	49	84	0.18	-0.07	19	56.56	42.76
☑ Hfrs	Act BW	205 Wt	365 Wt	HP	CEM	MILK	\$G	\$B
☑ Cows	71	625	1249	11.0	12	26	45.38	128.89

A smaller statured "Playbook" that is really complete. Top: 10% CED, 3% BW, 10% MB, 15% \$G.

**59 T/D Playbook 8136**

<b>BULL</b>	<b>REG:</b> 19144124	<b>DOB:</b> 2/15/18	<b>TAT:</b> 8136
Basin Payweight 1682			
<b>TEX Playbook 5437</b>			
Rita 1C43 of 9M26 Complete			
B/R Ambush 28			
<b>B/R Miss Alpine 1014</b>			
SCR Miss Alpine 50508			

ULTRASOUND		CARCASS	
% IMF	4.07	CW	29
RE	13.6	MARB	0.76
Rib Fat	0.33	REA	0.24
		FAT	0.042

ANGUS<sup>GS</sup>

PERFORMANCE				FEED/MAT. EFFICIENCY			SVALUES	
CED	BW	WW	YW	RADG	DMI	DOC	\$W	\$F
12	-2.5	44	76	0.11	0.31	20	53.70	24.19
☑ Hfrs	Act BW	205 Wt	365 Wt	HP	CEM	MILK	\$G	\$B
☑ Cows	75	580	1209	8.6	14	29	39.90	105.04

Three daughters and one granddaughter of #1014 have "Playbook" sons cataloged in this family. Top: 10% CED, 2% BW

**TD ANGUS**  
*at Rishel Ranch*

Huwa Cattle Co of Roggen, CO selected the only heifer out of this flush for the "Pick of the Playbook Heifers" in the Diamond Selections sale for \$24,000 this fall.





LOT 60

**60 T/D Playbook 859**

**BULL REG:** 19144109 **DOB:** 1/23/18 **TAT:** 859

Basin Payweight 1682  
**TEX Playbook 5437**  
 Rita 1C43 of 9M26 Complete  
 B/R Ambush 28  
**B/R Erica Eline 243**  
 SCR Miss Alpine 50508

ULTRASOUND			CARCASS		
% IMF	4.00		CW	62	
RE	14.7		MARB	0.61	
Rib Fat	0.39		REA	0.66	
ANGUS			FAT	0.044	

PERFORMANCE				FEED/MAT. EFFICIENCY			SVALUES	
CED	BW	WW	YW	RADG	DMI	DOC	\$W	\$F
10	1.0	68	123	0.26	0.16	30	67.41	97.56
<input checked="" type="checkbox"/> Hfrs	Act BW	205 Wt	365 Wt	HP	CEM	MILK	\$G	\$B
<input checked="" type="checkbox"/> Cows	83	666	1301	10.9	12	26	34.26	174.05

This big numbered beast is a full brother in blood to Lots 57, 58 and 59 being out of a full sister to #1014. Top: 10% WW, 10% YW, 20% RADG, 4% Doc, 4% CW, 10% \$W, 5% \$F, 4% \$B.

**61 T/D Playbook 840**

**BULL REG:** 19144099 **DOB:** 1/19/18 **TAT:** 840

Basin Payweight 1682  
**TEX Playbook 5437**  
 Rita 1C43 of 9M26 Complete  
 Connealy Confidence 0100  
**B/R Erica Eline 412**  
 B/R Miss Alpine 1014

ULTRASOUND			CARCASS		
% IMF	4.64		CW	55	
RE	13.0		MARB	0.61	
Rib Fat	0.32		REA	0.44	
ANGUS			FAT	0.029	

PERFORMANCE				FEED/MAT. EFFICIENCY			SVALUES	
CED	BW	WW	YW	RADG	DMI	DOC	\$W	\$F
15	-1.1	60	100	0.17	0.43	21	76.62	54.05
<input checked="" type="checkbox"/> Hfrs	Act BW	205 Wt	365 Wt	HP	CEM	MILK	\$G	\$B
<input checked="" type="checkbox"/> Cows	75	692	1250	8.8	17	39	34.49	151.75

205-692 (108) with very balanced traits throughout. He is a full brother in blood to Lot 62 out of a full sister and both dams are daughters of #1014. Top: 2% CED, 10% BW, 1% CEM, 15% CW, 2% \$W, 20% \$B.

**62 T/D Playbook 871**

**BULL REG:** 19144098 **DOB:** 1/24/18 **TAT:** 871

Basin Payweight 1682  
**TEX Playbook 5437**  
 Rita 1C43 of 9M26 Complete  
 Connealy Confidence 0100  
**B/R Erica Eline 45**  
 B/R Miss Alpine 1014

ULTRASOUND			CARCASS		
% IMF	3.97		CW	29	
RE	15.0		MARB	0.47	
Rib Fat	0.49		REA	0.46	
ANGUS			FAT	0.059	

PERFORMANCE				FEED/MAT. EFFICIENCY			SVALUES	
CED	BW	WW	YW	RADG	DMI	DOC	\$W	\$F
17	-3.2	55	86	0.14	-0.15	30	67.39	43.81
<input checked="" type="checkbox"/> Hfrs	Act BW	205 Wt	365 Wt	HP	CEM	MILK	\$G	\$B
<input checked="" type="checkbox"/> Cows	53	590	1160	9.7	15	27	30.51	106.85

This bull may have too much calving ease for some people, but if you develop your heifers on very limited resources this bull is a look for calving ease. His maternal brother was the \$10,000 Lot 71 to Lee Snyder in 2017. Top: 1% CED, 1% BW, 3% Doc, 10% \$W.

**63 T/D Playbook 811**

**BULL REG:** 19144085 **DOB:** 1/14/18 **TAT:** 811

Basin Payweight 1682  
**TEX Playbook 5437**  
 Rita 1C43 of 9M26 Complete  
 Tex Demand 2791  
**B/R Erica Eline 595**  
 B/R Erica Eline 243

ULTRASOUND			CARCASS		
% IMF	5.15		CW	45	
RE	14.4		MARB	0.99	
Rib Fat	0.54		REA	0.37	
ANGUS			FAT	0.076	

PERFORMANCE				FEED/MAT. EFFICIENCY			SVALUES	
CED	BW	WW	YW	RADG	DMI	DOC	\$W	\$F
8	1.1	71	119	0.14	0.47	21	82.41	81.19
<input checked="" type="checkbox"/> Hfrs	Act BW	205 Wt	365 Wt	HP	CEM	MILK	\$G	\$B
<input checked="" type="checkbox"/> Cows	80	706	1320	12.9	10	30	40.99	146.39

This good made "Playbook" is out of a maternal sister to Lot 60. Will fit any cow herd, anywhere. Top: 5% WW, 10% YW, 10% MB, 1% \$W, 15% \$F, 20% \$B.

**64 T/D Playbook 862**

**BULL REG:** 19144078 **DOB:** 1/23/18 **TAT:** 862

Basin Payweight 1682  
**TEX Playbook 5437**  
 Rita 1C43 of 9M26 Complete  
 G A R Phenom 7953  
**B/R Lantz Blackcap 684**  
 B/R Lantz Blackcap 389

ULTRASOUND			CARCASS		
% IMF	5.04		CW	61	
RE	13.0		MARB	0.67	
Rib Fat	0.36		REA	0.61	
ANGUS			FAT	0.025	

PERFORMANCE				FEED/MAT. EFFICIENCY			SVALUES	
CED	BW	WW	YW	RADG	DMI	DOC	\$W	\$F
7	2.3	65	113	0.20	0.49	27	73.04	73.71
<input checked="" type="checkbox"/> Hfrs	Act BW	205 Wt	365 Wt	HP	CEM	MILK	\$G	\$B
<input checked="" type="checkbox"/> Cows	77	696	1304	11.6	15	40	37.83	166.27

A bigger made son of "Playbook" with lot of power. From a 2 year old daughter of "Phenom". Serious power from a heifer pushing 700# with 205-696 (108). Top: 15 WW, 15% YW, 10% Doc, 4% CW, 30% MB, 25% RE, 4% \$W, 20% \$F, 10% \$B.



LOT 65

**65 T/D Playbook 8119**

**BULL REG:** 19144104 **DOB:** 2/7/18 **TAT:** 8119

Basin Payweight 1682  
**TEX Playbook 5437**  
 Rita 1C43 of 9M26 Complete  
 B/R Destination 928-630  
**B/R Miss Burgess 436**  
 B/R Miss Burgess 266

ULTRASOUND			CARCASS		
% IMF	4.59		CW	59	
RE	12.1		MARB	0.62	
Rib Fat	0.49		REA	0.21	
ANGUS			FAT	0.046	

PERFORMANCE				FEED/MAT. EFFICIENCY			SVALUES	
CED	BW	WW	YW	RADG	DMI	DOC	\$W	\$F
4	2.3	75	126	0.22	0.16	31	81.86	98.12
<input checked="" type="checkbox"/> Hfrs	Act BW	205 Wt	365 Wt	HP	CEM	MILK	\$G	\$B
<input checked="" type="checkbox"/> Cows	85	690	1328	15.3	11	35	29.61	165.17

A really strong made "Playbook" with a little more extra length. Real power, pounds, maternal and good udders with "630" on the bottom side. Dam's ACI: 3 calves @ 347 days. Top: 3% WW, 10% YW, 3% Doc, 10% HP, 10% CW, 1% \$W, 10% \$F, 10% \$B.



**66 T/D Playbook 893**

**BULL REG: 19144088 DOB: 1/29/18 TAT: 893**  
 Basin Payweight 1682  
**TEX Playbook 5437**  
 Rita 1C43 of 9M26 Complete  
 B/R Destination 928-630  
**B/R Miss Wix 550**  
 B/R Miss Wix 324

ULTRASOUND			CARCASS		
% IMF	3.97		CW	36	
RE	12.9		MARB	0.72	
Rib Fat	0.40		REA	0.52	
			FAT	0.006	

**ANGUSGS**

PERFORMANCE				FEED/MAT. EFFICIENCY			SVALUES	
CED	BW	WW	YW	RADG	DMI	DOC	\$W	\$F
7	0.4	58	98	0.15	0.44	27	72.07	51.57
☑ Hfrs	Act BW	205 Wt	365 Wt	HP	CEM	MILK	\$G	\$B
☑ Cows	73	618	1269	14.5	13	36	43.57	126.39

Dam's ACI: 2 calves @ 362 days. Top: 10% Doc, 15% HP, 10% CEM, 20% MB, 4% \$W, 20% \$G.



LOT 69

**69 T/D Playbook 891**

**BULL REG: 19144087 DOB: 1/28/18 TAT: 891**  
 Basin Payweight 1682  
**TEX Playbook 5437**  
 Rita 1C43 of 9M26 Complete  
 Tex Demand 2791  
**B/R Ruby of Tiffany 553**  
 B/R Ruby of Tiffany 126

ULTRASOUND			CARCASS		
% IMF	4.12		CW	50	
RE	12.7		MARB	0.82	
Rib Fat	0.35		REA	0.27	
			FAT	0.025	

**ANGUSGS**

PERFORMANCE				FEED/MAT. EFFICIENCY			SVALUES	
CED	BW	WW	YW	RADG	DMI	DOC	\$W	\$F
0	2.5	69	118	0.18	0.48	35	82.36	80.55
☑ Hfrs	Act BW	205 Wt	365 Wt	HP	CEM	MILK	\$G	\$B
☑ Cows	83	677	1328	6.8	6	38	40.24	153.64

3/4 brother to Lot 68. A power bull among the top \$W bulls in the offering. Top: 10% WW, 15% YW, 5% SC, 1% Doc, 15% MB, 1% \$W, 20% \$F, 30% \$G, 20% \$B.



LOT 67

**67 T/D Playbook 820**

**BULL REG: 19144100 DOB: 1/16/18 TAT: 820**  
 Basin Payweight 1682  
**TEX Playbook 5437**  
 Rita 1C43 of 9M26 Complete  
 B/R New Day 454  
**B/R Lady Ida 458**  
 B/R Lady Ida 9068

ULTRASOUND			CARCASS		
% IMF	5.32		CW	42	
RE	15.1		MARB	0.80	
Rib Fat	0.54		REA	0.48	
			FAT	0.040	

**ANGUSGS**

PERFORMANCE				FEED/MAT. EFFICIENCY			SVALUES	
CED	BW	WW	YW	RADG	DMI	DOC	\$W	\$F
16	-1.3	62	114	0.16	0.71	21	73.60	73.37
☑ Hfrs	Act BW	205 Wt	365 Wt	HP	CEM	MILK	\$G	\$B
☑ Cows	65	674	1380	10.4	13	31	41.75	136.30

Thick made, big chest floor, stout kind. Like many of the bulls in this offering this bull represents the ninth generation from the foundation Lady Ida. Dam's ACI: 3 calves @ 335 days, 3BWR@97, 3WWR@103, 2YW@103, 2IMF@114, 2RE@106. His dam's full sibs: \$21,000 B/R-Tex Capstone 111 to Teixeira Angus in 2012 and B/R Lady Ida 328, dam of the \$9,000 Lot 520 female to Knox Brothers in 2016.



LOT 70

**68 T/D Playbook 8111**

**BULL REG: 19144092 DOB: 2/4/18 TAT: 8111**  
 Basin Payweight 1682  
**TEX Playbook 5437**  
 Rita 1C43 of 9M26 Complete  
 Tex Demand 2791  
**B/R Ruth 546**  
 B/R Ruth 223

ULTRASOUND			CARCASS		
% IMF	4.60		CW	35	
RE	12.6		MARB	1.06	
Rib Fat	0.38		REA	0.18	
			FAT	0.081	

**ANGUSGS**

PERFORMANCE				FEED/MAT. EFFICIENCY			SVALUES	
CED	BW	WW	YW	RADG	DMI	DOC	\$W	\$F
15	-2.3	42	78	0.11	0.22	28	64.21	30.96
☑ Hfrs	Act BW	205 Wt	365 Wt	HP	CEM	MILK	\$G	\$B
☑ Cows	75	542	1081	11.6	15	40	41.33	122.06

Another calf that got set back last summer. His maternal sister has been retained. 205-648 (109), 365-946 (108). He will be a cow maker. Top: 2% CED, 3% BW, 1% SC, 4% Doc, 4% MB, 15% \$W.

**70 T/D Playbook 874**

**BULL REG: 19144107 DOB: 1/24/18 TAT: 874**  
 Basin Payweight 1682  
**TEX Playbook 5437**  
 Rita 1C43 of 9M26 Complete  
 B/R Magnum 399  
**B/R Ruby of Tiffany 338**  
 B/R Ruby of Tiffany 124

ULTRASOUND			CARCASS		
% IMF	5.09		CW	38	
RE	13.8		MARB	0.79	
Rib Fat	0.42		REA	0.72	
			FAT	0.007	

**ANGUSGS**

PERFORMANCE				FEED/MAT. EFFICIENCY			SVALUES	
CED	BW	WW	YW	RADG	DMI	DOC	\$W	\$F
10	0.9	57	100	0.22	-0.01	30	73.72	65.19
☑ Hfrs	Act BW	205 Wt	365 Wt	HP	CEM	MILK	\$G	\$B
☑ Cows	77	637	1349	8.0	14	38	47.05	143.97

Super smooth and complete made. Calving ease and carcass from a very fertile cow with ACI: 4 calves @ 365 days. Nick Kunz purchased this 2016 sister for \$3,250 in 2017. His mother is a beautiful uddered "454" daughter.



LOT 71

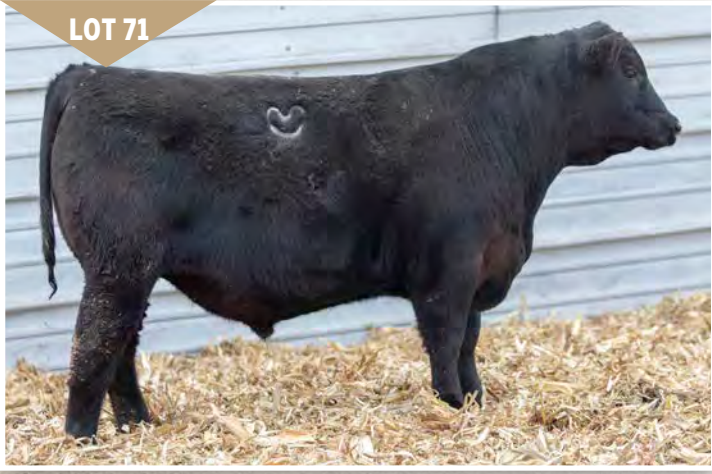

**71 T/D Playbook 868**

**BULL REG: 19144129 DOB: 1/23/18 TAT: 868**

Basin Payweight 1682  
**TEX Playbook 5437**  
 Rita 1C43 of 9M26 Complete  
 B/R 65R Genesis  
**B/R Ruby of Tiffany 8496**  
 B/R Ruby of Tiffany 3156

ULTRASOUND			CARCASS		
% IMF	4.55	CW	44	MARB	1.07
RE	12.4	REA	0.36	FAT	0.064
Rib Fat	0.37				

ANGUSGS

PERFORMANCE				FEED/MAT. EFFICIENCY			SVALUES	
CED	BW	WW	YW	RADG	DMI	DOC	\$W	\$F
7	0.6	54	89	0.18	-0.18	33	63.79	50.55
☑ Hfrs	Act BW	205 Wt	365 Wt	HP	CEM	MILK	\$G	\$B
☑ Cows	77	570	1244	8.5	13	28	44.20	152.57

Gentle, easy-going bull. Out of one of the best cow families on the place. His phenotype pushes all the right buttons. Top: 1% Doc, 10% CEM, 4% MB, 15% \$W, 15% \$G, 20% \$B.

**72 T/D Playbook 821**

**BULL REG: 19091836 DOB: 1/25/18 TAT: 821**

Basin Payweight 1682  
**TEX Playbook 5437**  
 Rita 1C43 of 9M26 Complete  
 TEX Ambush 9106  
**BoPat Blue Ribbon 4113**  
 BoPat Blue Ribbon 8112

ULTRASOUND			CARCASS		
% IMF	5.10	CW	28	MARB	0.88
RE	12.4	REA	0.31	FAT	0.034
Rib Fat	0.41				

ANGUSGS

PERFORMANCE				FEED/MAT. EFFICIENCY			SVALUES	
CED	BW	WW	YW	RADG	DMI	DOC	\$W	\$F
10	0.7	48	83	0.09	0.38	24	59.15	32.48
☑ Hfrs	Act BW	205 Wt	365 Wt	HP	CEM	MILK	\$G	\$B
☑ Cows		558	1107	10.7	13	33	44.89	108.09

Bulldog built. Lots of body. Classy look at a walk. Top: 15% SC, 10% Doc, 10% CEM, 15% MB, 20% \$W, 15% \$G.

**73 T/D Playbook 853**

**BULL REG: 19144122 DOB: 1/21/18 TAT: 853**

Basin Payweight 1682  
**TEX Playbook 5437**  
 Rita 1C43 of 9M26 Complete  
 B/R Future Direction 4268  
**B/R Kildonan Erica 9935**  
 B/R Kildonan Erica 5613

ULTRASOUND			CARCASS		
% IMF	3.99	CW	25	MARB	0.47
RE	12.3	REA	0.24	FAT	0.020
Rib Fat	0.32				

ANGUSGS

PERFORMANCE				FEED/MAT. EFFICIENCY			SVALUES	
CED	BW	WW	YW	RADG	DMI	DOC	\$W	\$F
5	2.1	50	81	0.16	-0.01	17	55.34	35.47
☑ Hfrs	Act BW	205 Wt	365 Wt	HP	CEM	MILK	\$G	\$B
☑ Cows	83	582	1083	10.0	11	27	32.47	96.34

Dam's ACI: 7 calves @ 364 days. Very consistent. Only two sisters to this bull and both are retained. One of them has a phenomenal "Playbook" daughter in the program.

**74 T/D E L K Playbook 5437-811F**

**BULL REG: 19181863 DOB: 3/15/18 TAT: 811F**

Basin Payweight 1682  
**TEX Playbook 5437**  
 Rita 1C43 of 9M26 Complete  
 S A V Net Worth 4200  
**T K Highness Eileen X627**  
 T K Highness Eileen T239

ULTRASOUND		CARCASS	
% IMF	4.54	CW	26
RE	13.0	MARB	0.72
Rib Fat	0.33	REA	0.32
		FAT	0.064

ANGUSGS

PERFORMANCE				FEED/MAT. EFFICIENCY			SVALUES	
CED	BW	WW	YW	RADG	DMI	DOC	\$W	\$F
12	-1.9	50	83	0.09	0.42	16	68.54	30.27
☑ Hfrs	Act BW	205 Wt	365 Wt	HP	CEM	MILK	\$G	\$B
☑ Cows	68	786	1168	8.6	15	34	37.83	95.73

Sleep all night, calving ease bull with a lot of style and eye appeal. Super sound. A natural calf out of a donor. Top: 10% CED, 4% BW, 25% MB, 10% \$W.

**75 T/D Playbook 877**

**BULL REG: 19144121 DOB: 1/24/18 TAT: 877**

Basin Payweight 1682  
**TEX Playbook 5437**  
 Rita 1C43 of 9M26 Complete  
 44 Stimulus 8523  
**SJH Stimulus of 5293 0028**  
 B/R Blackcap Empress 5293

ULTRASOUND		CARCASS	
% IMF	4.03	CW	33
RE	13.0	MARB	0.49
Rib Fat	0.35	REA	0.41
		FAT	0.039

ANGUSGS

PERFORMANCE				FEED/MAT. EFFICIENCY			SVALUES	
CED	BW	WW	YW	RADG	DMI	DOC	\$W	\$F
2	1.9	52	90	0.19	0.03	24	54.40	49.49
☑ Hfrs	Act BW	205 Wt	365 Wt	HP	CEM	MILK	\$G	\$B
☑ Cows	84	527	1117	10.9	12	27	32.11	115.17

Top: 25% SC, 20% Doc, 15% CEM, 35% \$W

LOT 76



**76 T/D Cavalry 883**

**BULL REG: 19146042 DOB: 1/25/18 TAT: 883**

Connealy Cavalry 1149  
**JVC Cavalry V3326**  
 Brusett Forever W857  
 B/R New Day 454  
**B/R Miss Wix 311**  
 B/R-Freds Wix Cap K44

ULTRASOUND		CARCASS	
% IMF	5.29	CW	63
RE	13.4	MARB	0.72
Rib Fat	0.52	REA	0.44
		FAT	0.047

ANGUSGS

PERFORMANCE				FEED/MAT. EFFICIENCY			SVALUES	
CED	BW	WW	YW	RADG	DMI	DOC	\$W	\$F
9	1.5	79	137	0.14	1.26	21	77.63	94.44
☑ Hfrs	Act BW	205 Wt	365 Wt	HP	CEM	MILK	\$G	\$B
☑ Cows	77	722	1429	12.5	10	27	34.94	157.69

Awesome made, super good "Cavalry" son that is a little longer made than most. Calving ease. Full brother in blood to Lot 77 being out of flush sisters. Dam's ACI: 3 calves @ 362 days, 3WWR@107, 2YWR@106. Top: 2% WW, 3% YW, 4% CW, 2% \$W, 15% \$F, 15% \$B.



**77 T/D Cavalry 880**

**BULL REG:** 19146041 **DOB:** 1/25/18 **TAT:** 880  
 Connealy Cavalry 1149  
**JVC Cavalry V3326**  
 Brusett Forever W857  
 B/R New Day 454  
**B/R Miss Wix 313**  
 B/R-Freds Wix Cap K44

ULTRASOUND		CARCASS	
% IMF	4.69	CW	44
RE	13.0	MARB	0.89
Rib Fat	0.45	REA	0.49
		FAT	0.007

**ANGUS**

PERFORMANCE				FEED/MAT. EFFICIENCY			SVALUES	
CED	BW	WW	YW	RADG	DMI	DOC	\$W	\$F
9	2.4	62	110	0.16	0.91	22	56.36	61.63
<input type="checkbox"/> Hfhrs	Act BW	205 Wt	365 Wt	HP	CEM	MILK	\$G	\$B
<input checked="" type="checkbox"/> Cows	80	621	1320	8.3	9	21	46.98	139.30

Full brother in blood to Lot 76. Dam's ACI: 4 calves @ 361 days.



**79 T/D Cavalry 86 DDC**

**BULL REG:** 19146036 **DOB:** 1/12/18 **TAT:** 86  
 Connealy Cavalry 1149  
**JVC Cavalry V3326**  
 Brusett Forever W857  
 Tex Demand 2791  
**B/R Blackcap Missie 513**  
 Brusett 520 U027

ULTRASOUND		CARCASS	
% IMF	4.29	CW	52
RE	14.9	MARB	0.51
Rib Fat	0.41	REA	0.67
		FAT	-0.010

**ANGUS**

PERFORMANCE				FEED/MAT. EFFICIENCY			SVALUES	
CED	BW	WW	YW	RADG	DMI	DOC	\$W	\$F
2	3.3	77	137	0.27	0.65	18	58.92	108.44
<input type="checkbox"/> Hfhrs	Act BW	205 Wt	365 Wt	HP	CEM	MILK	\$G	\$B
<input checked="" type="checkbox"/> Cows	86	728	1464	10.6	9	17	36.74	156.56

This big growth "Cavalry" son has lots of power and his young dam is proving to be elite. His brother sold for \$5,500 as Lot 93 to Scott Gohl in 2018. Dam's ACI: 2 calves @ 359 days, 2BWR@102, 2WWR@110, 1YWR@101, 1IMF@120, 1RE@105.



**78 T/D Cavalry 844**

**BULL REG:** 19146037 **DOB:** 1/20/18 **TAT:** 844  
 Connealy Cavalry 1149  
**JVC Cavalry V3326**  
 Brusett Forever W857  
 Spring Cove TL Warrior 2058  
**B/R Blackbird 5110**  
 B/R Blackbird 1082

ULTRASOUND		CARCASS	
% IMF	3.82	CW	35
RE	13.0	MARB	0.27
Rib Fat	0.46	REA	0.53
		FAT	0.010

**ANGUS**

PERFORMANCE				FEED/MAT. EFFICIENCY			SVALUES	
CED	BW	WW	YW	RADG	DMI	DOC	\$W	\$F
10	-0.9	62	104	0.13	0.72	10	65.16	54.16
<input type="checkbox"/> Hfhrs	Act BW	205 Wt	365 Wt	HP	CEM	MILK	\$G	\$B
<input checked="" type="checkbox"/> Cows	77	689	1235	9.6	14	23	25.30	102.07

Super calving ease with plenty of performance. Really like this dam that posts ACI: 2 calves @ 343 days.



**80 T/D Cavalry 8116 DDC**

**BULL REG:** 19142092 **DOB:** 2/6/18 **TAT:** 8116  
 Connealy Cavalry 1149  
**JVC Cavalry V3326**  
 Brusett Forever W857  
 Tex Demand 2791  
**B/R Ruby of Tiffany 548**  
 B/R Ruby of Tiffany 127

ULTRASOUND		CARCASS	
% IMF	4.81	CW	47
RE	13.7	MARB	0.63
Rib Fat	0.36	REA	0.62
		FAT	0.015

**ANGUS**

PERFORMANCE				FEED/MAT. EFFICIENCY			SVALUES	
CED	BW	WW	YW	RADG	DMI	DOC	\$W	\$F
16	-2.1	66	104	0.13	0.70	15	71.55	51.66
<input type="checkbox"/> Hfhrs	Act BW	205 Wt	365 Wt	HP	CEM	MILK	\$G	\$B
<input checked="" type="checkbox"/> Cows	56	606	1150	9.5	14	24	39.49	138.71

Super calving ease with top 1% CED and still posts top: 15% WW and 4% \$W. Dam's ACI: 2 calves @ 346 days.

**81 T/D Cavalry 872**

**BULL REG:** 19146038 **DOB:** 1/24/18 **TAT:** 872  
 Connealy Cavalry 1149  
**JVC Cavalry V3326**  
 Brusett Forever W857  
 B/R New Day 454  
**B/R Blackcap 325**  
 B/R Blackcap 8528

ULTRASOUND		CARCASS	
% IMF	4.82	CW	60
RE	14.1	MARB	0.70
Rib Fat	0.46	REA	0.78
		FAT	0.033

**ANGUS**

PERFORMANCE				FEED/MAT. EFFICIENCY			SVALUES	
CED	BW	WW	YW	RADG	DMI	DOC	\$W	\$F
5	1.9	68	123	0.20	0.80	27	62.57	84.50
<input type="checkbox"/> Hfhrs	Act BW	205 Wt	365 Wt	HP	CEM	MILK	\$G	\$B
<input checked="" type="checkbox"/> Cows	86	593	1281	13.9	9	23	39.85	163.88

An excellent structured, big ribbed and sound made "Cavalry" son. Top: 10% WW, 10% YW, 10% Doc, 20% HP, 5% CW, 30% MB, 15% RE, 15% \$W, 15% \$F, 10% \$B. Dam's ACI: 4 calves @ 356 days, 4WWR@100, 3YWR@103, 3IMF@106, 3RE@105.



FEATURED SIRE



**B/R Nationwide 69** REG #18449917  
Sire of Lots 82-85

CED	BW	WW	YW	RADG	DMI	DOC	HP	CEM
7	3.5	81	143	0.25	0.78	19	16.2	10
MILK	CW	MARB	RE	FAT	\$W	\$F	\$G	\$B
26	65	0.61	0.67	-0.007	71.77	114.79	38.51	175.78

"Nationwide" was the show stopping \$110,000 top selling bull in our 2017 sale. He was truly unique and exhibits a multitude of superior traits of economic value for the industry. The legacy of his mother, the incredible "1551", continues to grow with each calf crop and notable cattlemen from around the country have described her as one of the most powerful Angus cows they have seen. Due to his untimely death his semen was only available in the owners' herds. This is the first opportunity for Angus breeders across the country to acquire "Nationwide" sons in their program. We couldn't be more excited about the progeny of this young and deceased sire.

LOT 82



**82 T/D Nationwide 8150**

BULL REG: 19142103 DOB: 2/20/18 TAT: 8150

JVC Cavalry V3326

B/R Nationwide 69

B/R Pride 1551

B/R Destination 727-928

B/R Ruby of Tiffany 2110

B/R Ruby of Tiffany 0177

ULTRASOUND		CARCASS	
% IMF	4.96	CW	55
RE	13.4	MARB	1.02
Rib Fat	0.47	REA	0.46
		FAT	0.024

ANGUSGS

PERFORMANCE				FEED/MAT. EFFICIENCY				SVALUES	
CED	BW	WW	YW	RADG	DMI	DOC	\$W	\$F	
3	4.6	75	140	0.28	0.45	11	53.38	120.15	
<input type="checkbox"/> Hfrs	Act BW	205 Wt	365 Wt	HP	CEM	MILK	\$G	\$B	
<input checked="" type="checkbox"/> Cows	89	727	1388	12.2	1	20	46.44	176.68	

A powerful son of the \$110,000 Nationwide. Dam's ACI: 5 calves @ 366 days, 5WWR@101, 4YW@101. Grandam is a full sister to the Windmill Ranch and Alta Genetics sire, B/R New Dimension 7127. Brother by "Cavalry" was \$12,500 Lot 72 to Steve Blank in 2017. Top: 3% WW, 2% YW, 15% RADG, 15% CW, 10% MB, 1% \$F, 3% \$B.



DONOR DAM OF LOTS 84-85

**FULL BROTHERS - LOTS 84-85** Two E.T. late March "Nationwide" sons out of power donor, B/R Ruby of Tiffany 15. Her first calf was the \$25,000 top selling bull to Peterson Angus in 2014. Her sons Lot 9, 10, 11, 12 sold for \$10,000, \$10,000, \$4,000, \$14,000 to Merlin Meyer, Jim Becker, and Hauxwell in 2017. A daughter sold to Knox Brothers for \$15,000 in 2016. Her three flush brothers include \$29,500 McPherson Angus sire, \$14,000 Pass Creek and the \$10,000 Agri Beef purchase in 2012.

LOT 84



**84 T/D Nationwide 8180**

BULL REG: 19142121 DOB: 3/24/18 TAT: 8180

JVC Cavalry V3326

B/R Nationwide 69

B/R Pride 1551

B/R New Frontier 095

B/R Ruby of Tiffany 15

HF B/R Ruby of Tiffany 1144

ULTRASOUND		CARCASS	
% IMF	4.76	CW	46
RE	13.9	MARB	0.60
Rib Fat	0.32	REA	0.84
		FAT	0.016

ANGUSGS

PERFORMANCE				FEED/MAT. EFFICIENCY				SVALUES	
CED	BW	WW	YW	RADG	DMI	DOC	\$W	\$F	
2	4.2	60	108	0.23	0.21	11	49.03	73.58	
<input type="checkbox"/> Hfrs	Act BW	205 Wt	365 Wt	HP	CEM	MILK	\$G	\$B	
<input checked="" type="checkbox"/> Cows	80	588		12.8	7	28	40.40	150.00	

Younger bull, but the right kind. Both him and his brother are phenotypic standouts.

**85 T/D Nationwide 8181**

BULL REG: 19142122 DOB: 3/26/18 TAT: 8181

JVC Cavalry V3326

B/R Nationwide 69

B/R Pride 1551

B/R New Frontier 095

B/R Ruby of Tiffany 15

HF B/R Ruby of Tiffany 1144

ULTRASOUND		CARCASS	
% IMF	5.47	CW	53
RE	11.8	MARB	0.81
Rib Fat	0.53	REA	0.58
		FAT	0.051

ANGUSGS

PERFORMANCE				FEED/MAT. EFFICIENCY				SVALUES	
CED	BW	WW	YW	RADG	DMI	DOC	\$W	\$F	
7	2.5	72	125	0.16	0.74	20	65.37	86.61	
<input type="checkbox"/> Hfrs	Act BW	205 Wt	365 Wt	HP	CEM	MILK	\$G	\$B	
<input checked="" type="checkbox"/> Cows	83	598		13.4	5	25	40.26	155.73	

Bigger of the two brothers. We love their mother. One of the first "Nationwide's" and it's been exciting to see.



**FEATURED SIRE**

**B/R MVP 5247** REG #18272672  
*Sire of Lots 86-94, 803, 807*

<b>CED</b>	<b>BW</b>	<b>WW</b>	<b>YW</b>	<b>RADG</b>	<b>DMI</b>	<b>DOC</b>	<b>HP</b>	<b>CEM</b>
10	1.0	68	118	0.26	0.40	17	13.2	14
<b>MILK</b>	<b>CW</b>	<b>MARB</b>	<b>RE</b>	<b>FAT</b>	<b>\$W</b>	<b>\$F</b>	<b>\$G</b>	<b>\$B</b>
26	59	0.71	0.72	-0.006	67.30	82.93	43.03	171.71

B/R MVP 5247 was the \$14,000 Lot 1 bull in the 2017 sale purchased by Denny Danielson of York, NE. His dam and grandam are both in the donor program. The sire of his dam is the \$6,500 Lot 1 bull in 2013 to Tom Walz and he is the maternal brother to B/R Comrade 49, the \$34,000 top selling bull to Spring Cove and Triple L in 2015. His grandam is an outstanding female as well with ACI 5 calves @ 359 days, 5WWR@110, 5YWR@104, 5IMF@101, 5RE@99. His progeny record on this first calf crop is 18BWR@98, 16WWR@101. His numbers, phenotype and great cow family identify him as not only one of the elite "1682" sons in the industry, but we believe one of the best young sires in the business.



**86 T/D MVP 8257**

**BULL REG: 19109838 DOB: 2/14/18 TAT: 8257**  
 Basin Payweight 1682  
**B/R MVP 5247**  
 B/R Blossom 3254  
 Spring Cove TL Warrior 2058  
**B/R Ruth 5130**  
 B/R Ruth 315

ULTRASOUND			CARCASS		
% IMF	5.25	CW	56	RE	13.6
RE	13.6	MARB	1.05	REA	0.39
Rib Fat	0.29	FAT	0.005		

**ANGUSGS**

PERFORMANCE				FEED/MAT. EFFICIENCY				SVALUES	
CED	BW	WW	YW	RADG	DMI	DOC	\$W	\$F	
7	1.8	70	116	0.25	0.22	8	70.70	81.25	
<input checked="" type="checkbox"/> Hfrs	Act BW	205 Wt	365 Wt	HP	CEM	MILK	\$G	\$B	
<input checked="" type="checkbox"/> Cows	86	704	1277	10.6	10	26	47.98	174.97	

Great footed and super sound son of "MVP". 205-704 (106) out of a three year old. His dam is a full sister to the \$11,000 Lot 130 to Jim Vinton in 2017. Grandam: 3BWR@100, 3WWR@107, 3YWR@105, 3IMF@117, 3RE@114.

**87 T/D MVP 8256**

**BULL REG: 19109829 DOB: 2/10/18 TAT: 8256**  
 Basin Payweight 1682  
**B/R MVP 5247**  
 B/R Blossom 3254  
 Connealy Comrade 1385  
**DD Lantz Blackcap 6172**  
 DD Lantz Blackcap 403

ULTRASOUND			CARCASS		
% IMF	4.63	CW	32	RE	13.3
RE	13.3	MARB	0.72	Rib Fat	0.35
Rib Fat	0.35	FAT	-0.009		

**ANGUSGS**

PERFORMANCE				FEED/MAT. EFFICIENCY				SVALUES	
CED	BW	WW	YW	RADG	DMI	DOC	\$W	\$F	
7	0.2	60	101	0.28	-0.24	20	69.48	69.58	
<input checked="" type="checkbox"/> Hfrs	Act BW	205 Wt	365 Wt	HP	CEM	MILK	\$G	\$B	
<input checked="" type="checkbox"/> Cows	77	634	1301	14.4	12	28	44.43	133.74	

A really stout wide based bull with a ton of shape. Lots of maternal and carcass merit. Grandam is the mother of Lot 88. Grandam ACI: 3 calves @ 365 days, 3BWR@97, 3YWR@104. 12 EPD's in the top 25% of the breed.



*most of the best*  
 FRIDAY, MARCH 15, 2019 - 12:30 PM CT 29



**88 T/D MVP 8251**

<b>BULL</b>	<b>REG:</b> 19111503	<b>DOB:</b> 1/21/18	<b>TAT:</b> 8251					
Basin Payweight 1682								
<b>B/R MVP 5247</b>								
B/R Blossom 3254								
B/R Destination 928-630								
<b>DD Lantz Blackcap 403</b>								
DD Lantz Blackcap 204								
<b>PERFORMANCE</b>		<b>FEED/MAT. EFFICIENCY</b>		<b>SVALUES</b>				
<b>CED</b>	<b>BW</b>	<b>WW</b>	<b>YW</b>	<b>RADG</b>	<b>DMI</b>	<b>DOC</b>	<b>\$W</b>	<b>\$F</b>
6	1.1	52	86	0.20	-0.29	16	55.52	48.76
<input checked="" type="checkbox"/> Hfrs	<b>Act BW</b>	<b>205 Wt</b>	<b>365 Wt</b>	<b>HP</b>	<b>CEM</b>	<b>MILK</b>	<b>\$G</b>	<b>\$B</b>
<input checked="" type="checkbox"/> Cows	79	668	1252	15.6	8	27	44.68	141.13

<b>ULTRASOUND</b>		<b>CARCASS</b>	
% IMF	4.13	CW	37
RE	15.7	MARB	0.85
Rib Fat	0.44	REA	0.50
		FAT	0.033

ANGUS<sup>GS</sup>

He represents the ninth generation of "Lantz Blackcaps" in the program. Sure bet cow maker as his pedigree is stacked with great ones. Dam's ACI: 3 calves @ 365 days, 3BWR@97, WWR@104. Top: 5% HP, 10% MB.



LOT 91

**89 T/D MVP 8259**

<b>BULL</b>	<b>REG:</b> 19109826	<b>DOB:</b> 3/4/18	<b>TAT:</b> 8259					
Basin Payweight 1682								
<b>B/R MVP 5247</b>								
B/R Blossom 3254								
B/R New Day 454-228								
<b>DD Rita 507</b>								
SandPoint Rita 0160								
<b>PERFORMANCE</b>		<b>FEED/MAT. EFFICIENCY</b>		<b>SVALUES</b>				
<b>CED</b>	<b>BW</b>	<b>WW</b>	<b>YW</b>	<b>RADG</b>	<b>DMI</b>	<b>DOC</b>	<b>\$W</b>	<b>\$F</b>
-1	2.5	70	122	0.28	0.43	16	68.78	88.58
<input checked="" type="checkbox"/> Hfrs	<b>Act BW</b>	<b>205 Wt</b>	<b>365 Wt</b>	<b>HP</b>	<b>CEM</b>	<b>MILK</b>	<b>\$G</b>	<b>\$B</b>
<input checked="" type="checkbox"/> Cows	80	691	1347	12.9	5	33	42.28	169.00

<b>ULTRASOUND</b>		<b>CARCASS</b>	
% IMF	4.75	CW	57
RE	13.4	MARB	0.65
Rib Fat	0.40	REA	0.59
		FAT	-0.036

ANGUS<sup>GS</sup>

Very high growth "MVP". Dam is sired by the \$22,000 "New Day 228", top selling bull in 2013 to Carter Family and Maassen Ranch. Top: 10% WW, 10% YW, 15% RADG, 10% CW, 10% \$W, 10% \$F, 25% \$G, 10% \$B.

**91 T/D MVP 8263**

<b>BULL</b>	<b>REG:</b> 19109830	<b>DOB:</b> 3/26/18	<b>TAT:</b> 8263					
Basin Payweight 1682								
<b>B/R MVP 5247</b>								
B/R Blossom 3254								
Connealy Comrade 1385								
<b>DD Blackbird 506</b>								
44 Blackbird 1794								
<b>PERFORMANCE</b>		<b>FEED/MAT. EFFICIENCY</b>		<b>SVALUES</b>				
<b>CED</b>	<b>BW</b>	<b>WW</b>	<b>YW</b>	<b>RADG</b>	<b>DMI</b>	<b>DOC</b>	<b>\$W</b>	<b>\$F</b>
16	-1.4	53	101	0.31	-0.38	14	54.77	77.51
<input checked="" type="checkbox"/> Hfrs	<b>Act BW</b>	<b>205 Wt</b>	<b>365 Wt</b>	<b>HP</b>	<b>CEM</b>	<b>MILK</b>	<b>\$G</b>	<b>\$B</b>
<input checked="" type="checkbox"/> Cows	78	676		11.0	18	23	33.62	137.06

<b>ULTRASOUND</b>		<b>CARCASS</b>	
% IMF	3.47	CW	37
RE	13.0	MARB	0.45
Rib Fat	0.31	REA	0.64
		FAT	0.020

ANGUS<sup>GS</sup>

From a perfect uddered three year old beautiful female. Her first calf was the \$9,500 Lot 78 to Jim Vinton. Top: 1% CED, 10% BW, 10% RADG, 10% DMI.

**90 T/D MVP 8262**

<b>BULL</b>	<b>REG:</b> 19109827	<b>DOB:</b> 3/26/18	<b>TAT:</b> 8262					
Basin Payweight 1682								
<b>B/R MVP 5247</b>								
B/R Blossom 3254								
B/R Genesis 1571								
<b>DD Ruby of Tiffany 509</b>								
HFG B/R Ruby of Tiffany 5543								
<b>PERFORMANCE</b>		<b>FEED/MAT. EFFICIENCY</b>		<b>SVALUES</b>				
<b>CED</b>	<b>BW</b>	<b>WW</b>	<b>YW</b>	<b>RADG</b>	<b>DMI</b>	<b>DOC</b>	<b>\$W</b>	<b>\$F</b>
11	-0.6	48	92	0.24	0.06	22	47.69	55.39
<input checked="" type="checkbox"/> Hfrs	<b>Act BW</b>	<b>205 Wt</b>	<b>365 Wt</b>	<b>HP</b>	<b>CEM</b>	<b>MILK</b>	<b>\$G</b>	<b>\$B</b>
<input checked="" type="checkbox"/> Cows	75	605		8.1	11	23	40.62	128.41

<b>ULTRASOUND</b>		<b>CARCASS</b>	
% IMF	3.64	CW	35
RE	12.5	MARB	0.68
Rib Fat	0.28	REA	0.33
		FAT	0.008

ANGUS<sup>GS</sup>

Cow's second calf. Very powerful "Demand" sister retained. Grandam produced \$9,000 Lot 40 to Ruppert in 2015.



LOT 92

**92 T/D MVP 8264**

<b>BULL</b>	<b>REG:</b> 19109832	<b>DOB:</b> 4/15/18	<b>TAT:</b> 8264					
Basin Payweight 1682								
<b>B/R MVP 5247</b>								
B/R Blossom 3254								
B/R New Frontier 095								
<b>DD Pride of Aberdeen 907</b>								
B/R Pride of Aberdeen 6314								
<b>PERFORMANCE</b>		<b>FEED/MAT. EFFICIENCY</b>		<b>SVALUES</b>				
<b>CED</b>	<b>BW</b>	<b>WW</b>	<b>YW</b>	<b>RADG</b>	<b>DMI</b>	<b>DOC</b>	<b>\$W</b>	<b>\$F</b>
10	0.7	55	99	0.25	-0.15	21	54.31	67.63
<input checked="" type="checkbox"/> Hfrs	<b>Act BW</b>	<b>205 Wt</b>	<b>365 Wt</b>	<b>HP</b>	<b>CEM</b>	<b>MILK</b>	<b>\$G</b>	<b>\$B</b>
<input checked="" type="checkbox"/> Cows	82	631		11.0	10	28	44.28	160.54

<b>ULTRASOUND</b>		<b>CARCASS</b>	
% IMF	4.06	CW	47
RE	12.7	MARB	0.83
Rib Fat	0.21	REA	0.58
		FAT	0.024

ANGUS<sup>GS</sup>

From a herd bull producing "New Frontier" daughter. 2014 (Lot 30) \$8,000 to T&L Farms, 2017 (Lot 99) \$6,500 to 1 Lily Ranch, 2018 (Lot 142) \$3,500 to Gohl Farms.





**93 T/D MVP 8254**

<b>BULL</b>	<b>REG:</b> 19109834	<b>DOB:</b> 1/30/18	<b>TAT:</b> 8254
Basin Payweight 1682			
<b>B/R MVP 5247</b>			
B/R Blossom 3254			
B/R New Day 454			
<b>DD Lady Ida 202</b>			
DD Lady Ida 1009			

ULTRASOUND		CARCASS	
% IMF	4.44	CW	34
RE	15.7	MARB	0.90
Rib Fat	0.30	REA	0.55
		FAT	0.005

ANGUSGS

PERFORMANCE				FEED/MAT. EFFICIENCY			SVALUES	
CED	BW	WW	YW	RADG	DMI	DOC	\$W	\$F
9	0.2	50	76	0.16	0.06	7	59.80	25.18
☑ Hfrs	Act BW	205 Wt	365 Wt	HP	CEM	MILK	\$G	\$B
☑ Cows	78	669	1186	10.7	11	28	49.24	129.65

Complete package. Soundness meets phenotype. He is the ninth generation from the foundation "Lady Ida". Dam's record: 5BWR@95, 5WWR@100, 4YWR@98, 4IMF@105, 4RE@104. 2016 (Lot 98) \$10,000 to Bortner, 2017 (Lot 140) \$4,250 to Storer Land & Cattle, 2018 (Lot 132) \$3,250 to Kemp.

**94 T/D MVP 8260 DDC**

<b>BULL</b>	<b>REG:</b> 19109835	<b>DOB:</b> 3/7/18	<b>TAT:</b> 8260
Basin Payweight 1682			
<b>B/R MVP 5247</b>			
B/R Blossom 3254			
B/R New Day 454			
<b>DD Blackcap Empress 401</b>			
Riverbend Empress X1520			

ULTRASOUND		CARCASS	
% IMF	4.52	CW	48
RE	14.3	MARB	0.51
Rib Fat	0.41	REA	0.67
		FAT	0.025

ANGUSGS

PERFORMANCE				FEED/MAT. EFFICIENCY			SVALUES	
CED	BW	WW	YW	RADG	DMI	DOC	\$W	\$F
5	2.5	60	101	0.21	0.19	25	55.11	60.81
☑ Hfrs	Act BW	205 Wt	365 Wt	HP	CEM	MILK	\$G	\$B
☑ Cows	78	677	1315	10.6	13	26	34.54	145.45

205-677 (102). Third calf from a super uddered female (all bulls). Previous two calves 2IMF@123. 2017 (Lot 135) \$3,800 to Cripple Cowboy Outfit. 2018 (Lot 130) \$4,250 to Brian Aden.

**FEATURED SIRE**

**Spring Cove TL Cat D13** REG #18582235  
Sire of Lots 95-108, 886, 8120, 8157, 8175



CED	BW	WW	YW	RADG	DMI	DOC	HP	CEM
11	-0.8	59	104	0.21	0.30	25	11.1	13
MILK	CW	MARB	RE	FAT	\$W	\$F	\$G	\$B
28	31	0.67	0.87	-0.005	61.83	64.91	46.41	123.91

In the spring of 2017, we looked for a bull to follow the A.I. on the best set replacement heifers in the history of the program. We gave \$44,500 for the Triple L / Spring Cove sire, Spring Cove TL "Cat" D13, top selling bull of their 2017 sale. The soundness, power, libido and semen producing ability of this sire is exceptional. We really like this mother and her udder is superb. To top it off he has excelled as a calving ease sire with muscle. His first calf crop to date posts 3 herds: 52BWR@99, 46WWR@101 and they are really well made.



**95 T/D Cat 8115**

<b>BULL</b>	<b>REG:</b> 19142091	<b>DOB:</b> 2/5/18	<b>TAT:</b> 8115
Basin Bonus 4345			
<b>Spring Cove TL Cat D13</b>			
TL Ruby 4143			
Tex Demand 2791			
<b>B/R Barbara Perfection 5204</b>			
B/R Barbara Perfection 9506			

ULTRASOUND		CARCASS	
% IMF	4.75	CW	47
RE	14.3	MARB	1.06
Rib Fat	0.48	REA	0.37
		FAT	0.056

ANGUSGS

PERFORMANCE				FEED/MAT. EFFICIENCY			SVALUES	
CED	BW	WW	YW	RADG	DMI	DOC	\$W	\$F
5	0.6	74	129	0.14	0.88	32	75.04	90.11
☑ Hfrs	Act BW	205 Wt	365 Wt	HP	CEM	MILK	\$G	\$B
☑ Cows	83	757	1391	9.6	4	26	44.43	148.53

Powerful weaning bull with WWR@118. He reminds you a lot of his sire. Out of a very fertile cow due to calve the same day here in 2019. We really appreciate this cow family. Top: 5% WW, 5% YW, 3% Doc, 5% MB, 4% \$W, 10% \$F, 15% \$G.

**96 T/D Cat 8106**

<b>BULL</b>	<b>REG:</b> 19142087	<b>DOB:</b> 1/31/18	<b>TAT:</b> 8106
Basin Bonus 4345			
<b>Spring Cove TL Cat D13</b>			
TL Ruby 4143			
JVC Cavalry V3326			
<b>JVC Lady 648</b>			
Coleman Lady 366			

ULTRASOUND		CARCASS	
% IMF	4.60	CW	50
RE	14.7	MARB	0.71
Rib Fat	0.41	REA	0.82
		FAT	0.029

ANGUSGS

PERFORMANCE				FEED/MAT. EFFICIENCY			SVALUES	
CED	BW	WW	YW	RADG	DMI	DOC	\$W	\$F
18	-2.1	70	130	0.19	0.94	29	76.90	93.94
☑ Hfrs	Act BW	205 Wt	365 Wt	HP	CEM	MILK	\$G	\$B
☑ Cows	65	665	1321	12.0	13	29	42.36	151.28

What a real cool bull! A really shapey "Cat" out of a powerful and perfect uddered first calf "Cavalry" daughter. We plan on using this bull for the heifer development program. He has a place in this industry. Top: 1% CED, 3% BW, 10% WW, 4% YW, 10% Doc, 20% CW, 15% RE, 2% \$W, 10% \$F, 20% \$B.



**97 T/D Cat 8252**

BULL		REG: 19149626	DOB: 1/23/18	TAT: 8252				
Basin Bonus 4345								
<b>Spring Cove TL Cat D13</b>								
TL Ruby 4143								
Connealy Comrade 1385								
<b>DD Lady Ida 501</b>								
DD Lady Ida 306								
		<b>ULTRASOUND</b>		<b>CARCASS</b>				
% IMF	5.74	CW	55					
RE	15.1	MARB	0.62					
Rib Fat	0.37	REA	0.87					
		FAT		-0.004				
<b>ANGUSGS</b>								
PERFORMANCE				FEED/MAT. EFFICIENCY			SVALUES	
CED	BW	WW	YW	RADG	DMI	DOC	\$W	\$F
6	1.5	72	132	0.38	-0.37	33	75.38	123.11
☑ Hfrs	Act BW	205 Wt	365 Wt	HP	CEM	MILK	\$G	\$B
☑ Cows	87	813	1424	9.9	11	36	41.75	185.50

205-813 (102) and a brother to the \$8,750 Lot 77 to Watkins Angus in 2018. Grandam: \$4,000 Lot 100 bull to Barrick in 2017. GG dam: Pathfinder with ACI 5 calves @ 107 days and three daughters retained. GGG dam: \$34,000 in bull sales.



LOT 98

**98 T/D Cat 8253**

BULL		REG: 19149625	DOB: 1/24/18	TAT: 8253				
Basin Bonus 4345								
<b>Spring Cove TL Cat D13</b>								
TL Ruby 4143								
Tex Demand 2791								
<b>DD Young Lucy 6182</b>								
B/R Young Lucy 8577								
		<b>ULTRASOUND</b>		<b>CARCASS</b>				
% IMF	4.75	CW	40					
RE	15.6	MARB	0.77					
Rib Fat	0.52	REA	0.73					
		FAT		0.035				
<b>ANGUSGS</b>								
PERFORMANCE				FEED/MAT. EFFICIENCY			SVALUES	
CED	BW	WW	YW	RADG	DMI	DOC	\$W	\$F
7	1.1	69	116	0.19	0.04	22	71.74	85.67
☑ Hfrs	Act BW	205 Wt	365 Wt	HP	CEM	MILK	\$G	\$B
☑ Cows	81	809	1409	7.0	12	29	44.09	148.25

One of the longer framed "Cat's" in the offering. Rugged built. Proud moving. 205-809 (101) from a first calf "Demand" daughter. Calving ease, growth and carcass. Grandam produced \$9,500 bull (Lot 41) to Knoerzer Farms in 2015, \$6,500 bull (Lot 119) to Lobner in 2016, \$4,250 bull (Lot 108) to Anker in 2018. Top: 10% WW, 15% YW, 20% MB, 20% RE, 5% \$W, 10% \$F, 20% \$G, 15% \$B.

**99 T/D Cat 8112**

BULL		REG: 19142090	DOB: 2/5/18	TAT: 8112				
Basin Bonus 4345								
<b>Spring Cove TL Cat D13</b>								
TL Ruby 4143								
B/R Destination 727-928								
<b>B/R Blackcap 657</b>								
B/R Blackcap 325								
		<b>ULTRASOUND</b>		<b>CARCASS</b>				
% IMF	3.43	CW	58					
RE	13.6	MARB	0.72					
Rib Fat	0.23	REA	0.72					
		FAT		-0.019				
<b>ANGUSGS</b>								
PERFORMANCE				FEED/MAT. EFFICIENCY			SVALUES	
CED	BW	WW	YW	RADG	DMI	DOC	\$W	\$F
-2	4.3	67	114	0.33	-0.25	31	63.33	89.23
☑ Hfrs	Act BW	205 Wt	365 Wt	HP	CEM	MILK	\$G	\$B
☑ Cows	83	695	1242	8.1	4	32	44.36	183.50

Special! A "Cat" out of a first calf heifer by "928" that will find her way to the donor pen. Grandam ACI: 4 calves @ 356 days, 4WWR@100, 4YWR@103, 3IMF@106, 3RE@105.

**100 T/D Cat 8250**

BULL		REG: 19149627	DOB: 1/18/18	TAT: 8250				
Basin Bonus 4345								
<b>Spring Cove TL Cat D13</b>								
TL Ruby 4143								
Quaker Hill Objective 3J15								
<b>SandPoint Everelda 9198</b>								
SandPoint Everelda 6846								
		<b>ULTRASOUND</b>		<b>CARCASS</b>				
% IMF	3.07	CW	31					
RE	15.1	MARB	0.47					
Rib Fat	0.37	REA	0.51					
		FAT		0.000				
<b>ANGUSGS</b>								
PERFORMANCE				FEED/MAT. EFFICIENCY			SVALUES	
CED	BW	WW	YW	RADG	DMI	DOC	\$W	\$F
8	-0.5	51	92	0.22	0.22	20	55.44	49.99
☑ Hfrs	Act BW	205 Wt	365 Wt	HP	CEM	MILK	\$G	\$B
☑ Cows	82	757	1319	12.4	9	30	35.67	111.40

205-757 (100). 2015 (Lot 111) \$9,000 to Knoerzer, 2016 (Lot 130) \$4,500 to Bob Bortner, 2017 (Lot 106) to Doug Snyder.

**101 T/D Cat 8118**

BULL		REG: 19142093	DOB: 2/7/18	TAT: 8118				
Basin Bonus 4345								
<b>Spring Cove TL Cat D13</b>								
TL Ruby 4143								
B/R Destination 727-928								
<b>B/R Ruby of Tiffany 649</b>								
B/R Ruby of Tiffany 124								
		<b>ULTRASOUND</b>		<b>CARCASS</b>				
% IMF	4.14	CW	41					
RE	11.6	MARB	0.73					
Rib Fat	0.24	REA	0.62					
		FAT		-0.007				
<b>ANGUSGS</b>								
PERFORMANCE				FEED/MAT. EFFICIENCY			SVALUES	
CED	BW	WW	YW	RADG	DMI	DOC	\$W	\$F
7	1.1	62	101	0.17	0.54	17	68.64	52.22
☑ Hfrs	Act BW	205 Wt	365 Wt	HP	CEM	MILK	\$G	\$B
☑ Cows	80	596	1130	11.9	10	28	45.06	136.07

Calving ease "Cat" son that still registers top 30%. Dam's ACI: 5 calves @ 366 days. This is her first bull YEPD +103 and 4 sisters have been retained in the herd.



LOT 102

**102 T/D Cat 8134**

BULL		REG: 19142100	DOB: 2/14/18	TAT: 8134				
Basin Bonus 4345								
<b>Spring Cove TL Cat D13</b>								
TL Ruby 4143								
JVC Charlo A3318								
<b>JVC Everelda Entense 681</b>								
JVC Everelda Entense 233								
		<b>ULTRASOUND</b>		<b>CARCASS</b>				
% IMF	3.81	CW	32					
RE	12.4	MARB	0.35					
Rib Fat	0.38	REA	0.28					
		FAT		0.019				
<b>ANGUSGS</b>								
PERFORMANCE				FEED/MAT. EFFICIENCY			SVALUES	
CED	BW	WW	YW	RADG	DMI	DOC	\$W	\$F
13	-1.9	57	103	0.14	0.82	28	69.05	53.88
☑ Hfrs	Act BW	205 Wt	365 Wt	HP	CEM	MILK	\$G	\$B
☑ Cows	75	686	1281	17.9	13	34	26.57	95.44

Among the top bulls for use on heifers in the offering. From a first calf heifer. Top: 10% CED, 3% BW, 10% Doc, 2% HP.





**B/R Ruby of Tiffany 653, Lot 653 in 2017 \$11,000**  
full sister to dam of Lot 103

**106 T/D Cat 8162**

<b>BULL</b>	<b>REG:</b> 19142111	<b>DOB:</b> 3/1/18	<b>TAT:</b> 8162					
Basin Bonus 4345								
<b>Spring Cove TL Cat D13</b>								
TL Ruby 4143								
B/R Destination 928-123								
<b>B/R Ruby of Tiffany 648</b>								
B/R Ruby of Tiffany 338								
<b>ULTRASOUND</b>		<b>CARCASS</b>						
% IMF	4.01	CW	14					
RE	13.1	MARB	0.43					
Rib Fat	0.28	REA	0.41					
<b>ANGUS</b>								
<b>PERFORMANCE</b>		<b>FEED/MAT. EFFICIENCY</b>		<b>SVALUES</b>				
CED	BW	WW	YW	RADG	DMI	DOC	\$W	\$F
11	-1.9	40	62	0.12	0.18	7	53.82	5.18
☑ Hfrs	Act BW	205 Wt	365 Wt	HP	CEM	MILK	\$G	\$B
☑ Cows	65	621	1122	13.1	16	33	35.30	67.75

Sleep all night, make every wrestling match heifer bull. Out of one of the prettiest heifers on the place. Top: 15% CED, 4% BW, 25% HP.

**103 T/D Cat 8108**

<b>BULL</b>	<b>REG:</b> 19142088	<b>DOB:</b> 2/2/18	<b>TAT:</b> 8108					
Basin Bonus 4345								
<b>Spring Cove TL Cat D13</b>								
TL Ruby 4143								
B/R Destination 928-123								
<b>B/R Ruby of Tiffany 65</b>								
B/R Ruby of Tiffany 226								
<b>ULTRASOUND</b>		<b>CARCASS</b>						
% IMF	4.85	CW	15					
RE	16.1	MARB	0.74					
Rib Fat	0.45	REA	0.69					
<b>ANGUS</b>								
<b>PERFORMANCE</b>		<b>FEED/MAT. EFFICIENCY</b>		<b>SVALUES</b>				
CED	BW	WW	YW	RADG	DMI	DOC	\$W	\$F
11	-1.3	44	72	0.17	-0.33	19	41.27	30.20
☑ Hfrs	Act BW	205 Wt	365 Wt	HP	CEM	MILK	\$G	\$B
☑ Cows	70	689	1247	12.7	12	19	47.23	94.33

205-689 (107) out of a first calf heifer. Full sister to his dam was the \$11,000 Lot 653 to Earl Enix in 2017. His dam is a maternal sister to the \$28,000 Pass Creek Angus sire, B/R Warrior 461.

**107 T/D Cat 8110**

<b>BULL</b>	<b>REG:</b> 19142089	<b>DOB:</b> 2/2/18	<b>TAT:</b> 8110					
Basin Bonus 4345								
<b>Spring Cove TL Cat D13</b>								
TL Ruby 4143								
B/R Destination 928-7222								
<b>B/R Lucy 349</b>								
River Hills Lucy T862								
<b>ULTRASOUND</b>		<b>CARCASS</b>						
% IMF	4.08	CW	23					
RE	13.8	MARB	0.74					
Rib Fat	0.29	REA	0.59					
<b>ANGUS</b>								
<b>PERFORMANCE</b>		<b>FEED/MAT. EFFICIENCY</b>		<b>SVALUES</b>				
CED	BW	WW	YW	RADG	DMI	DOC	\$W	\$F
9	0.4	50	83	0.18	0.15	21	51.69	35.78
☑ Hfrs	Act BW	205 Wt	365 Wt	HP	CEM	MILK	\$G	\$B
☑ Cows	75	523	1091	18.4	9	24	48.04	104.99

This bull got set back with foot rot this summer and it really hurt his weaning weight. His mother's first three calves posted average WWR@111 and YWR@105. Dam's ACI 4 calves @ 366 days, 4BWR@100, 4WWR@104, 3YWR@105, 3IMF@98, 3RE@112. His am is in the donor program and has 3 "Concord" sons selling.

**104 T/D Cat 8129 DDC**

<b>BULL</b>	<b>REG:</b> 19142098	<b>DOB:</b> 2/12/18	<b>TAT:</b> 8129					
Basin Bonus 4345								
<b>Spring Cove TL Cat D13</b>								
TL Ruby 4143								
Spring Cove TL Warrior 2058								
<b>B/R Ruby of Tiffany 634</b>								
B/R Ruby of Tiffany 231								
<b>ULTRASOUND</b>		<b>CARCASS</b>						
% IMF	5.35	CW	33					
RE	13.9	MARB	0.84					
Rib Fat	0.37	REA	0.83					
<b>ANGUS</b>								
<b>PERFORMANCE</b>		<b>FEED/MAT. EFFICIENCY</b>		<b>SVALUES</b>				
CED	BW	WW	YW	RADG	DMI	DOC	\$W	\$F
5	2.5	54	96	0.28	-0.39	22	48.01	67.67
☑ Hfrs	Act BW	205 Wt	365 Wt	HP	CEM	MILK	\$G	\$B
☑ Cows	77	609	1155	8.9	10	25	50.84	144.31

Calving ease on both sides of his pedigree and out of a heifer. Tremendous feed efficiency, top: 10% RADG, 10% DMI and carcass, top: 20% MB, 15% RE, 10% \$G, 20% \$B.

**108 T/D Cat 8172**

<b>BULL</b>	<b>REG:</b> 19142114	<b>DOB:</b> 3/8/18	<b>TAT:</b> 8172					
Basin Bonus 4345								
<b>Spring Cove TL Cat D13</b>								
TL Ruby 4143								
Tex Demand 2791								
<b>B/R Lucy 638</b>								
B/R Lucy 349								
<b>ULTRASOUND</b>		<b>CARCASS</b>						
% IMF	4.43	CW	20					
RE	12.1	MARB	0.89					
Rib Fat	0.19	REA	0.69					
<b>ANGUS</b>								
<b>PERFORMANCE</b>		<b>FEED/MAT. EFFICIENCY</b>		<b>SVALUES</b>				
CED	BW	WW	YW	RADG	DMI	DOC	\$W	\$F
2	1.9	42	76	0.18	0.16	29	44.35	28.62
☑ Hfrs	Act BW	205 Wt	365 Wt	HP	CEM	MILK	\$G	\$B
☑ Cows	83	483	928	11.1	8	27	53.37	102.49

**105 T/D Cat 8121**

<b>BULL</b>	<b>REG:</b> 19142095	<b>DOB:</b> 2/8/18	<b>TAT:</b> 8121					
Basin Bonus 4345								
<b>Spring Cove TL Cat D13</b>								
TL Ruby 4143								
B/R Destination 727-928								
<b>B/R Miss Wix 629</b>								
B/R Miss Wix 32								
<b>ULTRASOUND</b>		<b>CARCASS</b>						
% IMF	3.68	CW	28					
RE	14.1	MARB	0.56					
Rib Fat	0.29	REA	0.66					
<b>ANGUS</b>								
<b>PERFORMANCE</b>		<b>FEED/MAT. EFFICIENCY</b>		<b>SVALUES</b>				
CED	BW	WW	YW	RADG	DMI	DOC	\$W	\$F
6	0.5	55	93	0.18	0.40	23	55.73	45.31
☑ Hfrs	Act BW	205 Wt	365 Wt	HP	CEM	MILK	\$G	\$B
☑ Cows	77	683	1305	14.3	6	25	42.22	107.54





FEATURED SIRE



**KC Haas GPS** REG #15848590  
Sire of Lots 109-117, 855

CED	BW	WW	YW	RADG	DMI	DOC	HP	CEM
13	0.7	61	115	0.23	0.45	13	9.8	14
MILK	CW	MARB	RE	FAT	\$W	\$F	\$G	\$B
20	50	1.36	0.37	0.053	54.81	81.35	50.52	164.58

A son of Garden Prime Star and out of a tremendous daughter of B/R Destination 727-928, he exhibits some amazing genetics. A rare individual in the top 10% of the breed for CED and YEPD. He has excellent heifer pregnancy and moderate milk which has helped his daughters prosper in the grasslands of Wyoming and will do the same in the Sandhills of Nebraska. He is in the Top 1% of the breed for marbling and the Top 5% for \$B. A very unique genetic piece for any program.



**B/R RUBY OF TIFFANY 63** - Flush sister to Dam of Lot 109



**GARDENS PRIME STAR**

**109 T/D GPS 85**

**BULL** REG: 19147880 **DOB:** 1/11/18 **TAT:** 85

Gardens Prime Star

**KC Haas GPS**

KCH Eline 549

Connealy In Focus 4925

**B/R Ruby of Tiffany 678**

HFG Ruby Of Tiffany 7200

ULTRASOUND		CARCASS	
% IMF	5.87	CW	57
RE	14.1	MARB	1.34
Rib Fat	0.33	REA	0.68
		FAT	0.038

ANGUSGS

PERFORMANCE				FEED/MAT. EFFICIENCY			SVALUES	
CED	BW	WW	YW	RADG	DMI	DOC	\$W	\$F
15	-1.6	67	122	0.29	-0.05	12	80.66	100.64
<input checked="" type="checkbox"/> Hfrs	Act BW	205 Wt	365 Wt	HP	CEM	MILK	\$G	\$B
<input checked="" type="checkbox"/> Cows	71	761	1375	15.1	12	35	53.93	191.01

It doesn't get much better than this KC Haas GPS son from a two year old daughter of Connealy In Focus 4925- both high accuracy and proven sires. His dam's flush sister was selected as the choice in 2017 by Knox Brothers for \$12,000. His grandam is also the grandam of the \$28,500 B/R Warrior 461 to Pass Creek Angus in 2015. Top: 2% CED, 5% BW, 10% WW, 10% YW, 15% RADG, 20% DMI, 10% HP, 3% Milk, 10% CW, 2% MB, 30% RE, 1% \$W, 4% \$F, 4% \$G, 1% \$B.

**110 T/D GPS 812**

**BULL** REG: 19147881 **DOB:** 1/15/18 **TAT:** 812

Gardens Prime Star

**KC Haas GPS**

KCH Eline 549

Connealy In Focus 4925

**B/R Ruby of Tiffany 67**

HFG Ruby Of Tiffany 7200

ULTRASOUND		CARCASS	
% IMF	4.63	CW	47
RE	13.9	MARB	1.13
Rib Fat	0.32	REA	0.58
		FAT	0.029

ANGUSGS

PERFORMANCE				FEED/MAT. EFFICIENCY			SVALUES	
CED	BW	WW	YW	RADG	DMI	DOC	\$W	\$F
-3	4.1	65	110	0.25	0.04	7	58.15	77.16
<input type="checkbox"/> Hfrs	Act BW	205 Wt	365 Wt	HP	CEM	MILK	\$G	\$B
<input checked="" type="checkbox"/> Cows	83	655	1245	10.9	7	28	50.81	165.81

Out of a full flush sister to the mother of Lot 109. This one is recommended for cows, but fabulous combination of important economic traits. Top: 15% WW, 20% YW, 25% RADG, 25% DMI, 3% MB, 20% \$W, 15% \$F, 10% \$G, 10% \$B.

**TD ANGUS**  
at Rishel Ranch

“The GPS daughters will succeed in anyone’s country, built with length, depth of rib and a very nice hip with great udders and feet. Their docility is second to none. All the GPS daughters were retained into the replacement heifers this year.”  
— Andrew Wasserburger, Bootheel 7 Ranch, Lusk, WY





TEX YOUNG LUCY 9010 - DAM OF LOTS 111-113

**FULL BROTHERS - LOTS 111-113** A fabulous trio of flush brothers from Tex Young Lucy 9010. These bulls represent the eighth generation from the foundation "Young Lucy" in the program. "9010", a model daughter of the powerful B/R Ambush 28 was a favorite of many who have toured the pastures and unfortunately we lost her last fall. The good fortune is we have seven daughters in the herd.

**111 T/D GPS 817**

**BULL REG: 19147894 DOB: 1/15/18 TAT: 815**  
 Gardens Prime Star  
**KC Haas GPS**  
 KCH Eline 549  
 B/R Ambush 28  
**TEX Young Lucy 9010**  
 B/R Young Lucy 431

ULTRASOUND			CARCASS		
% IMF	4.61	CW	58	RE	14.3
Rib Fat	0.35	MARB	0.71	REA	0.51
		FAT	0.003		

**ANGUSGS**

PERFORMANCE				FEED/MAT. EFFICIENCY			SVALUES	
CED	BW	WW	YW	RADG	DMI	DOC	\$W	\$F
-3	5.3	72	129	0.30	0.46	12	36.55	100.21
☐ Hfrs	Act BW	205 Wt	365 Wt	HP	CEM	MILK	\$G	\$B
☑ Cows	95	728	1522	10.9	7	11	40.47	170.31

Big nutted, growthy bull out of a great donor. Cows only. Lots of performance. Top: 5% WW, 5% YW, 15% RADG, 15% CW, 30% MB, 5% \$F, 10% \$B.

**112 T/D GPS 836**

**BULL REG: 19147891 DOB: 1/18/18 TAT: 836**  
 Gardens Prime Star  
**KC Haas GPS**  
 KCH Eline 549  
 B/R Ambush 28  
**TEX Young Lucy 9010**  
 B/R Young Lucy 431

ULTRASOUND			CARCASS		
% IMF	6.48	CW	31	RE	13.0
Rib Fat	0.41	MARB	1.27	REA	0.04
		FAT	0.058		

**ANGUSGS**

PERFORMANCE				FEED/MAT. EFFICIENCY			SVALUES	
CED	BW	WW	YW	RADG	DMI	DOC	\$W	\$F
8	1.5	55	95	0.16	0.19	24	53.38	53.27
☐ Hfrs	Act BW	205 Wt	365 Wt	HP	CEM	MILK	\$G	\$B
☑ Cows	83	622	1224	13.9	11	25	47.42	124.29

Works on heifers. Lots of functional traits. Super CE and BW. Top: 10% Doc, 20% HP, 2% MB, 15% \$G. Please note that this bull has a spot in his eye, but can see and is guaranteed to breed.

**113 T/D GPS 851**

**BULL REG: 19147893 DOB: 1/21/18 TAT: 851**  
 Gardens Prime Star  
**KC Haas GPS**  
 KCH Eline 549  
 B/R Ambush 28  
**TEX Young Lucy 9010**  
 B/R Young Lucy 431

ULTRASOUND			CARCASS		
% IMF	5.83	CW	40	RE	12.4
Rib Fat	0.31	MARB	1.31	REA	0.40
		FAT	0.013		

**ANGUSGS**

PERFORMANCE				FEED/MAT. EFFICIENCY			SVALUES	
CED	BW	WW	YW	RADG	DMI	DOC	\$W	\$F
7	2.0	62	105	0.17	0.55	12	58.08	59.50
☐ Hfrs	Act BW	205 Wt	365 Wt	HP	CEM	MILK	\$G	\$B
☑ Cows	83	602	1164	16.2	8	25	55.25	145.65

Highest heifer pregnancy, \$G and marbling of the brothers. He is a total package out of a great cow.

**114 T/D GPS 818**

**BULL REG: 19147883 DOB: 1/15/18 TAT: 818**  
 Gardens Prime Star  
**KC Haas GPS**  
 KCH Eline 549  
 B/R Destination 928-123  
**B/R Ruby of Tiffany 668**  
 B/R Ruby of Tiffany 320

ULTRASOUND			CARCASS		
% IMF	4.91	CW	42	RE	14.4
Rib Fat	0.40	MARB	1.06	REA	0.42
		FAT	0.014		

**ANGUSGS**

PERFORMANCE				FEED/MAT. EFFICIENCY			SVALUES	
CED	BW	WW	YW	RADG	DMI	DOC	\$W	\$F
5	2.9	57	100	0.21	0.13	6	47.37	62.33
☐ Hfrs	Act BW	205 Wt	365 Wt	HP	CEM	MILK	\$G	\$B
☑ Cows	83	731	1373	13.4	9	22	49.84	151.58

Note how many of the "GPS" sons are out of first calf heifers and performed extremely well. Cutting edge genetics. Cow maker and carcass maker. Grandam: ACI 4 calves @ 367 days, 3WWR@101, 3YWR@102, 3IMF@112, 3RE@99. Top: 20% HP, 5% MB, 10% \$G.

**115 T/D GPS 842**

**BULL REG: 19147886 DOB: 1/20/18 TAT: 842**  
 Gardens Prime Star  
**KC Haas GPS**  
 KCH Eline 549  
 B/R Destination 928-123  
**B/R Erica Eline 633**  
 B/R Miss Alpine 149

ULTRASOUND			CARCASS		
% IMF	6.70	CW	49	RE	12.0
Rib Fat	0.31	MARB	1.34	REA	0.23
		FAT	0.062		

**ANGUSGS**

PERFORMANCE				FEED/MAT. EFFICIENCY			SVALUES	
CED	BW	WW	YW	RADG	DMI	DOC	\$W	\$F
9	0.3	50	90	0.19	0.00	16	53.95	51.52
☐ Hfrs	Act BW	205 Wt	365 Wt	HP	CEM	MILK	\$G	\$B
☑ Cows	75	670	1235	9.8	13	26	47.51	161.84

Calving ease from a great cow family. His dam posted 205-636 (106), 365-986 (111), IMF 7.41 (107). His grandam posts: 5WWR@109, 4YWR@104, 3IMF@112, 3RE@96. Third dam is the mother of SCR Right Cross 70024.

**116 T/D GPS 870 DDC**

**BULL REG: 19147882 DOB: 1/23/18 TAT: 870**  
 Gardens Prime Star  
**KC Haas GPS**  
 KCH Eline 549  
 B/R Warrior 461  
**B/R Miss Burgess 677**  
 B/R Miss Burgess 266

ULTRASOUND			CARCASS		
% IMF	5.42	CW	28	RE	13.1
Rib Fat	0.35	MARB	0.97	REA	0.35
		FAT	0.018		

**ANGUSGS**

PERFORMANCE				FEED/MAT. EFFICIENCY			SVALUES	
CED	BW	WW	YW	RADG	DMI	DOC	\$W	\$F
9	1.0	53	87	0.21	-0.18	15	54.93	47.62
☐ Hfrs	Act BW	205 Wt	365 Wt	HP	CEM	MILK	\$G	\$B
☑ Cows	80	663	1268	9.0	7	20	48.84	124.15

From a first calf heifer, a daughter of the \$28,500 2nd high selling bull to Pass Creek Angus in 2015. Superior calving ease with top: 10% MB and 15% \$W.

**117 T/D GPS 837 DDC**

**BULL REG: 19147887 DOB: 1/18/18 TAT: 837**  
 Gardens Prime Star  
**KC Haas GPS**  
 KCH Eline 549  
 B/R Warrior 461  
**B/R Miss Wix 624**  
 B/R Miss Wix 313

ULTRASOUND			CARCASS		
% IMF	4.67	CW	53	RE	15.0
Rib Fat	0.39	MARB	1.12	REA	0.65
		FAT	0.013		

**ANGUSGS**

PERFORMANCE				FEED/MAT. EFFICIENCY			SVALUES	
CED	BW	WW	YW	RADG	DMI	DOC	\$W	\$F
9	1.5	54	111	0.27	0.37	8	49.90	80.50
☐ Hfrs	Act BW	205 Wt	365 Wt	HP	CEM	MILK	\$G	\$B
☑ Cows	77	617	1364	8.8	12	25	51.82	171.94

3/4 brother of Lot 116 and like him he is a superb calving ease bull with locked in marbling validated by the cow family and genomics. Top: 20% CW, 4% MB, 25% \$F, 10% \$G, 10% \$B.



FEATURED SIRE



**Connealy In Focus 4925** REG #15491720  
Sire of Lots 109-117, 855

CED	BW	WW	YW	RADG	DMI	DOC	HP	CEM
4	2.1	76	119	0.30	-0.21	27	14.5	10
MILK	CW	MARB	RE	FAT	\$W	\$F	\$G	\$B
24	51	0.52	0.83	0.007	80.29	91.32	37.40	165.92

The now deceased "In Focus 4925" has had a remarkable impact on cow herd. His daughters are data proven, fertile, easy fleshing, gentle and raise big calves and some have made their way into the embryo program. When one studies the EPD profile of this bull, it is very apparent that he excels in a tremendous number of economically important traits. We are especially excited about the combination of feed efficiency, docility, heifer pregnancy and scrotal power that he brings to the table with his growth and \$ values. We are thrilled with what we see in these cattle and are pleased to offer some great breeding pieces in both the bull and the heifer offering sired by "4925".

LOT 119



B/R RUBY OF TIFFANY 226 - DAM OF LOT 119

**118 T/D In Focus 835**

BULL REG: 19144940 DOB: 1/18/18 TAT: 835

Mytty In Focus  
Connealy In Focus 4925  
Black Cana of Conanga 206  
Summitcrest Complete 4U75  
B/R Barbara Perfection 3137  
Three Trees Barbara 1572

ULTRASOUND		CARCASS	
% IMF	3.94	CW	55
RE	13.4	MARB	0.59
Rib Fat	0.28	REA	0.59
		FAT	-0.001



PERFORMANCE				FEED/MAT. EFFICIENCY			SVALUES	
CED	BW	WW	YW	RADG	DMI	DOC	\$W	\$F
7	1.9	61	106	0.27	0.02	22	63.65	72.93
<input checked="" type="checkbox"/> Hfrs	Act BW	205 Wt	365 Wt	HP	CEM	MILK	\$G	\$B
<input checked="" type="checkbox"/> Cows	77	749	1290	14.9	5	32	37.91	165.35

We believe these "In Focus 4925" bulls and heifers are some of the most under appreciated cattle in the breed. This is one to tie to! 205-749 (116) at the top of the crop. Calving ease plus. Top: 20% WW, 20% YW, 15% RADG, 25% DMI, 25% Doc, 20% SC, 10% HP, 15% CW, 10% \$W, 15% \$F, 10% \$B.

**119 T/D In Focus 873**

BULL REG: 19144957 DOB: 1/24/18 TAT: 873

Mytty In Focus  
Connealy In Focus 4925  
Black Cana of Conanga 206  
B/R Destination 928-7222  
B/R Ruby of Tiffany 226  
HFG Ruby OF Tiffany 7200

ULTRASOUND		CARCASS	
% IMF	2.78	CW	61
RE	13.4	MARB	0.37
Rib Fat	0.28	REA	0.95
		FAT	0.002



PERFORMANCE				FEED/MAT. EFFICIENCY			SVALUES	
CED	BW	WW	YW	RADG	DMI	DOC	\$W	\$F
4	3.2	82	130	0.25	0.33	26	66.08	97.18
<input type="checkbox"/> Hfrs	Act BW	205 Wt	365 Wt	HP	CEM	MILK	\$G	\$B
<input checked="" type="checkbox"/> Cows	100	687	1322	14.4	7	17	31.00	166.46

Power in the blood and power in the cows here! Top: 1% WW, 3% YW, 15% Doc, 15% HP, 10% CW, 10% \$W, 5% \$F, 10% \$B. His dam is a maternal sister to the mother of Lot 109 and Lot 110 sired by GPS and she is also the dam of the \$28,000 B/R Warrior 461 Pass Creek sire.



## 120 T/D In Focus 848

**BULL REG: 19144948 DOB: 1/21/18 TAT: 848**

Mytty In Focus

**Connealy In Focus 4925**

Black Cana of Conanga 206  
B/R Destination 928-7222

ULTRASOUND		CARCASS	
% IMF	3.85	CW	56
RE	11.6	MARB	0.57
Rib Fat	0.15	REA	0.68
		FAT	-0.032

ANGUS GS

M T X-12 920

PERFORMANCE				FEED/MAT. EFFICIENCY			SVALUES	
CED	BW	WW	YW	RADG	DMI	DOC	\$W	\$F
8	3.4	76	124	0.29	0.19	22	73.98	92.84
☐ Hfrs	Act BW	205 Wt	365 Wt	HP	CEM	MILK	\$G	\$B
☑ Cows	86	639	1253	14.7	12	31	40.08	169.82

More of the same with these 4925 sons. Outstanding growth, feed efficiency, Doc, HP and plenty of carcass. Balance- top: 30% \$W, 20% \$F, 20% \$G, 15% \$B. Dam's ACI 4 calves @ 360 days. Brother sold for \$5,750 as Lot 73 to Spring Cove and Triple L in 2018.

## 121 T/D In Focus 863 DDC

**BULL REG: 19144959 DOB: 1/23/18 TAT: 863**

Mytty In Focus

**Connealy In Focus 4925**

Black Cana of Conanga 206  
BDAR Game On X047

**B/R Ruby 260**

B/R Ruby 354

ULTRASOUND		CARCASS	
% IMF	4.47	CW	47
RE	13.7	MARB	0.61
Rib Fat	0.29	REA	0.82
		FAT	-0.026

ANGUS GS

PERFORMANCE				FEED/MAT. EFFICIENCY			SVALUES	
CED	BW	WW	YW	RADG	DMI	DOC	\$W	\$F
9	0.4	56	102	0.33	-0.20	28	63.13	73.53
☑ Hfrs	Act BW	205 Wt	365 Wt	HP	CEM	MILK	\$G	\$B
☑ Cows	77	628	1254	13.1	10	33	43.40	161.73

A really masculine made bull with lots of power and volume. Will work great on heifers. Dam's ACI: 5 calves @ 363 days. Maternal sister sold for \$4,500 as Lot 787 to Scott Baker in 2018. Top: 15% \$W, 20% \$F, 25% \$G, 10% \$B.

## 122 T/D In Focus 897 DDC

**BULL REG: 19144953 DOB: 1/29/18 TAT: 897**

Mytty In Focus

**Connealy In Focus 4925**

Black Cana of Conanga 206  
B/R Destination 727-928

**B/R Ruby 2102**

B/R Ruby 073

ULTRASOUND		CARCASS	
% IMF	4.47	CW	38
RE	13.3	MARB	0.65
Rib Fat	0.29	REA	0.57
		FAT	0.030

ANGUS GS

PERFORMANCE				FEED/MAT. EFFICIENCY			SVALUES	
CED	BW	WW	YW	RADG	DMI	DOC	\$W	\$F
3	3.1	60	101	0.25	-0.21	17	51.27	68.97
☐ Hfrs	Act BW	205 Wt	365 Wt	HP	CEM	MILK	\$G	\$B
☑ Cows	83	565	1179	12.9	12	20	39.61	140.54

Dam's ACI: 5 calves @ 368 days. Very well balanced across the board. Top 25-35% in the breed for \$ Values. With "Destination 928" and "036" this current in the pedigree he is bound to be a female maker.



BRUSETT 520 U027 - DAM OF LOTS 31-32, 123-125

**FULL BROTHERS - LOTS 123-125** Flush brothers sired by Basin Payweight 006S the sire of Basin Payweight 1682 and they are out of the dam of the \$20,000 B/R Destination 928-123 who is also a 3/4 sister to the mother of JVC Cavalry V3326. U027's 2015 Demand daughter has posted 2WWR@110 and her 2018 bull is the powerful Lot 79. U027's 2016 Demand weaned her 2018 "Phenom" heifer at 205-968 (116). Her 2016 "006S" heifer, a full sister to these bulls, was the \$5,000 Lot 6206 to Carlson and her 2017 "Cavalry" heifer was the \$7,500 Lot 765 to McWherter. Six other daughters have been retained.

## 123 T/D Payweight 006S-816

**BULL REG: 19156233 DOB: 1/15/18 TAT: 816**

Vermilion Payweight J847

**Basin Payweight 006S**

Basin Lucy 3829  
TC Franklin 619

**Brusett 520 U027**

Brusett 520 J006

ULTRASOUND		CARCASS	
% IMF	4.16	CW	62
RE	13.7	MARB	0.55
Rib Fat	0.37	REA	0.40
		FAT	0.013

ANGUS GS

PERFORMANCE				FEED/MAT. EFFICIENCY			SVALUES	
CED	BW	WW	YW	RADG	DMI	DOC	\$W	\$F
-1	3.4	74	131	0.27	0.54	13	69.77	101.01
☐ Hfrs	Act BW	205 Wt	365 Wt	HP	CEM	MILK	\$G	\$B
☑ Cows	100	711	1415	11.8	4	31	32.26	166.56

Big. Stout. Powerful! 205-711 (108). Top: 4% WW, 3% YW, 10% \$W, 4% \$F, 10% \$B.



## 124 T/D Payweight 006S-826

**BULL REG: 19156234 DOB: 1/17/18 TAT: 826**

Vermilion Payweight J847

**Basin Payweight 006S**

Basin Lucy 3829  
TC Franklin 619

**Brusett 520 U027**

Brusett 520 J006

ULTRASOUND		CARCASS	
% IMF	4.79	CW	35
RE	13.9	MARB	0.57
Rib Fat	0.40	REA	0.39
		FAT	0.018

ANGUS GS

PERFORMANCE				FEED/MAT. EFFICIENCY			SVALUES	
CED	BW	WW	YW	RADG	DMI	DOC	\$W	\$F
0	2.5	57	97	0.21	0.03	17	49.20	58.80
☐ Hfrs	Act BW	205 Wt	365 Wt	HP	CEM	MILK	\$G	\$B
☑ Cows	83	667	1337	12.8	7	25	36.45	125.44

Dam's record: 6BWR@101, 6WWR@108, 5YWR@107. If sons of "1682" have been a bit much for your budget take a look at these paternal brothers out of a great cow!

## 125 T/D Payweight 006S-832

**BULL REG: 19156235 DOB: 1/18/18 TAT: 832**

Vermilion Payweight J847

**Basin Payweight 006S**

Basin Lucy 3829  
TC Franklin 619

**Brusett 520 U027**

Brusett 520 J006

ULTRASOUND		CARCASS	
% IMF	4.28	CW	41
RE	13.1	MARB	0.22
Rib Fat	0.37	REA	0.41
		FAT	-0.014

ANGUS GS

PERFORMANCE				FEED/MAT. EFFICIENCY			SVALUES	
CED	BW	WW	YW	RADG	DMI	DOC	\$W	\$F
1	2.2	64	103	0.24	-0.09	11	70.68	67.36
☐ Hfrs	Act BW	205 Wt	365 Wt	HP	CEM	MILK	\$G	\$B
☑ Cows	89	668	1321	12.8	9	34	22.51	126.86

Excellent maternal bull with very good feed efficiency and weaning weight numbers. Top: 15% WW, 30% RADG, 20% DMI, 5% \$W.



**126 T/D Payweight 327L-F159**

<b>BULL</b> REG: 19099180		<b>DOB:</b> 2/1/18		<b>TAT:</b> F159		
Basin Payweight 1682						
<b>Connealy 1682 327L</b>						
Eby of Conanga 327L						
Plattermere Weigh Up K360						
<b>RRR Miss 6044</b>						
SF Miss 167						
<b>ULTRASOUND</b>			<b>CARCASS</b>			
% IMF	5.09	CW	65	MARB	0.54	
RE	13.1	REA	0.69	FAT	0.007	
Rib Fat	0.29					
<b>ANGUS</b>						
<b>PERFORMANCE</b>		<b>FEED/MAT. EFFICIENCY</b>			<b>SVALUES</b>	
CED	BW	WW	YW	RADG	DMI	DOC
7	0.4	85	153	0.34	0.41	28
☑ Hfrs	Act BW	205 Wt	365 Wt	HP	CEM	MILK
☑ Cows	46	658	1330	11.3	10	40
		\$W	\$F			
		95.61	139.71			
		\$G	\$B			
		34.97	183.38			

One of the highest WW and YW EPD bulls in the offering. A "Payweight" out of a "Weigh Up" with superior calving ease, growth combination. Top: 1% WW, 1% YW, 1% \$W, 1% \$F, 1% \$B.



**FULL BROTHERS - LOTS 128-132** Five sons of Connealy Concord, the maternal brother to "Black Granite" and featured ST Genetics sire. Three of these bulls are from the E.T. program out of a beautiful daughter of the Watkins Angus sire B/R Destination 928-7222. There is a reason she is a donor with 4BWR@100, 4WWR@104, 4YWR@105, 3IMF@98, 3RE@112.

**128 T/D Concord 8154**

<b>BULL</b> REG: 19146084		<b>DOB:</b> 2/23/18		<b>TAT:</b> 8154		
Connealy Consensus						
<b>Connealy Concord</b>						
Eura Elga of Conanga 9109						
B/R Destination 928-7222						
<b>B/R Lucy 349</b>						
River Hills Lucy T862						
<b>ULTRASOUND</b>			<b>CARCASS</b>			
% IMF	2.93	CW	54	MARB	0.37	
RE	14.6	REA	0.80	FAT	-0.028	
Rib Fat	0.30					
<b>ANGUS</b>						
<b>PERFORMANCE</b>		<b>FEED/MAT. EFFICIENCY</b>			<b>SVALUES</b>	
CED	BW	WW	YW	RADG	DMI	DOC
0	3.9	69	116	0.29	0.14	32
☑ Hfrs	Act BW	205 Wt	365 Wt	HP	CEM	MILK
☑ Cows	95	650	1274	17.1	10	23
		\$W	\$F			
		60.31	83.63			
		\$G	\$B			
		32.70	158.47			

Top: 10% WW, 10% YW, 10% RADG, 2% Doc, 2% HP.

**129 T/D Concord 8143**

<b>BULL</b> REG: 19146083		<b>DOB:</b> 2/18/18		<b>TAT:</b> 8143		
Connealy Consensus						
<b>Connealy Concord</b>						
Eura Elga of Conanga 9109						
B/R Destination 928-7222						
<b>B/R Lucy 349</b>						
River Hills Lucy T862						
<b>ULTRASOUND</b>			<b>CARCASS</b>			
% IMF	4.04	CW	37	MARB	0.36	
RE	13.8	REA	0.76	FAT	-0.008	
Rib Fat	0.35					
<b>ANGUS</b>						
<b>PERFORMANCE</b>		<b>FEED/MAT. EFFICIENCY</b>			<b>SVALUES</b>	
CED	BW	WW	YW	RADG	DMI	DOC
8	1.7	55	92	0.19	0.27	25
☑ Hfrs	Act BW	205 Wt	365 Wt	HP	CEM	MILK
☑ Cows	86	647	1295	10.9	13	23
		\$W	\$F			
		56.78	46.13			
		\$G	\$B			
		32.67	119.24			

This "Concord" should work on heifers and he excels in Doc, moderate milk and \$EN.

**127 T/D Payweight 3657-F201**

<b>BULL</b> REG: 19099186		<b>DOB:</b> 2/22/18		<b>TAT:</b> F201		
Basin Payweight 1682						
<b>Connealy 1682 3657</b>						
Polletta of Conanga 3657						
SQ Credence 67S						
<b>RRR Blackcap 057</b>						
G A R 1407 New Design 1822						
<b>ULTRASOUND</b>			<b>CARCASS</b>			
% IMF	5.07	CW	41	MARB	0.82	
RE	13.3	REA	0.50	FAT	0.054	
Rib Fat	0.44					
<b>ANGUS</b>						
<b>PERFORMANCE</b>		<b>FEED/MAT. EFFICIENCY</b>			<b>SVALUES</b>	
CED	BW	WW	YW	RADG	DMI	DOC
3	3.5	71	106	0.16	0.08	7
☑ Hfrs	Act BW	205 Wt	365 Wt	HP	CEM	MILK
☑ Cows	98	634	1218	10.5	4	13
		\$W	\$F			
		50.50	64.43			
		\$G	\$B			
		41.25	142.24			

Sired by Connealy 1682 3657 with top: 5% WW, 25% \$B.

**130 T/D Concord 8138**

<b>BULL</b> REG: 19146082		<b>DOB:</b> 2/16/18		<b>TAT:</b> 8138		
Connealy Consensus						
<b>Connealy Concord</b>						
Eura Elga of Conanga 9109						
B/R Destination 928-7222						
<b>B/R Lucy 349</b>						
River Hills Lucy T862						
<b>ULTRASOUND</b>			<b>CARCASS</b>			
% IMF	3.50	CW	53	MARB	0.64	
RE	14.3	REA	0.83	FAT	-0.007	
Rib Fat	0.27					
<b>ANGUS</b>						
<b>PERFORMANCE</b>		<b>FEED/MAT. EFFICIENCY</b>			<b>SVALUES</b>	
CED	BW	WW	YW	RADG	DMI	DOC
4	3.0	67	108	0.21	0.33	20
☑ Hfrs	Act BW	205 Wt	365 Wt	HP	CEM	MILK
☑ Cows	88	676	1225	15.2	13	23
		\$W	\$F			
		61.05	65.99			
		\$G	\$B			
		42.57	160.42			

Growth, carcass and cow maker. Top: 10% WW, 15% YW, 15% SC, 10% HP, 15% CW, 25% MB, 15% RE, 15% \$W, 20% \$F, 20% \$G, 10% \$B.

**FEATURED SIRE**



**Connealy Concord** REG #18148348  
Sire of Lots 128-132, 8114, 8128, 8130, 8149, 8167

CED	BW	WW	YW	RADG	DMI	DOC	HP	CEM
14	-1.6	64	102	0.27	-0.27	24	11.5	16
MILK	CW	MARB	RE	FAT	\$W	\$F	\$G	\$B
23	38	0.49	0.84	-0.017	71.56	69.17	39.52	141.47

"Concord" offers superior calving ease and a balanced EPD profile that should fit any program. His mother is a high capacity, highly productive cow that has placed numerous sons as herd sires throughout the country. These cattle are really sound on their feet and easy fleshing.



**134 T/D Destination 928-843**

**BULL REG: 19143878 DOB: 1/20/18 TAT: 843**

B/R Destination 727  
 B/R Blackcap Empress 558  
 Connealy Comrade 1385  
 B/R Erica Eline 53  
 B/R Miss Alpine 1014

ULTRASOUND		CARCASS	
% IMF	4.84	CW	35
RE	11.6	MARB	0.93
Rib Fat	0.25	REA	0.50
		FAT	-0.013

**ANGUS**

PERFORMANCE				FEED/MAT. EFFICIENCY			SVALUES	
CED	BW	WW	YW	RADG	DMI	DOC	\$W	\$F
13	-1.1	47	82	0.33	-0.84	32	40.74	56.27
☑ Hfrs	Act BW	205 Wt	365 Wt	HP	CEM	MILK	\$G	\$B
☑ Cows	75	625	1167	17.7	10	16	50.68	153.70

Rare to find a super calving ease bull with so many values. Top: 10% CED, 10% BW, 4% RADG, 1% DMI, 2% Doc, 1% HP, 10% MB, 10% \$G, 15% \$B. His mother is a maternal sister to the \$22,500 "Compadre".



**131 T/D Concord 8133**

**BULL REG: 19146080 DOB: 2/14/18 TAT: 8133**

Connealy Consensus  
**Connealy Concord**  
 Eura Elga of Conanga 9109  
 S A V Bismarck 5682  
 B/R Blackcap Empress 3129  
 B/R Blackcap Empress 2212

ULTRASOUND		CARCASS	
% IMF	3.13	CW	43
RE	15.9	MARB	0.31
Rib Fat	0.27	REA	0.93
		FAT	-0.018

**ANGUS**

PERFORMANCE				FEED/MAT. EFFICIENCY			SVALUES	
CED	BW	WW	YW	RADG	DMI	DOC	\$W	\$F
10	-0.2	63	105	0.23	0.25	18	64.17	64.89
☑ Hfrs	Act BW	205 Wt	365 Wt	HP	CEM	MILK	\$G	\$B
☑ Cows	83	609	1204	11.8	13	20	31.58	133.68

The grandam is an exceptional daughter of "EXT" and out of the great dam of "036". Outstanding \$W with superb calving ease. Lots of rib and volume.



**135 T/D Destination 928-8146**

**BULL REG: 19143880 DOB: 2/19/18 TAT: 8146**

B/R Destination 727  
 B/R Destination 727-928  
 B/R Blackcap Empress 558  
 Tex Demand 2791  
 B/R Barbara Perfection 517  
 B/R Barbara Perfection 3126

ULTRASOUND		CARCASS	
% IMF	3.57	CW	25
RE	11.8	MARB	1.16
Rib Fat	0.30	REA	-0.03
		FAT	0.017

**ANGUS**

PERFORMANCE				FEED/MAT. EFFICIENCY			SVALUES	
CED	BW	WW	YW	RADG	DMI	DOC	\$W	\$F
7	0.4	42	74	0.18	-0.01	21	41.03	28.55
☑ Hfrs	Act BW	205 Wt	365 Wt	HP	CEM	MILK	\$G	\$B
☑ Cows	77	634	1239	15.1	14	22	49.52	112.25

Elite calving ease, elite heifer pregnancy and elite carcass merit. Top: 10% HP, 2% MB, 10% \$G.

**132 T/D Concord 892**

**BULL REG: 19146089 DOB: 1/29/18 TAT: 892**

Connealy Consensus  
**Connealy Concord**  
 Eura Elga of Conanga 9109  
 B/R Ambush 28  
 B/R Lady Ida 116  
 B/R Lady Ida 014

ULTRASOUND		CARCASS	
% IMF	4.33	CW	15
RE	15.3	MARB	1.01
Rib Fat	0.25	REA	0.58
		FAT	-0.020

**ANGUS**

PERFORMANCE				FEED/MAT. EFFICIENCY			SVALUES	
CED	BW	WW	YW	RADG	DMI	DOC	\$W	\$F
10	-0.3	43	68	0.17	-0.18	23	35.98	20.85
☑ Hfrs	Act BW	205 Wt	365 Wt	HP	CEM	MILK	\$G	\$B
☑ Cows	75	621	1179	11.5	16	11	55.98	99.04

From a very fertile cow that posts ACI: 6 calves 365 days. Superior calving ease and superb MB.

**133 T/D Destination 5420-8205**

**BULL REG: 19217277 DOB: 3/29/18 TAT: 8205**

B/R Destination 727-928  
**SydGen 928 Destination 5420**  
 Shady Brook Entense 76D 29H  
 B/R 65R Genesis  
**TL Primrose 8104**  
 B/R Primrose 689

ULTRASOUND		CARCASS	
% IMF	3.48	CW	49
RE	11.8	MARB	0.91
Rib Fat	0.27	REA	0.56
		FAT	-0.013

**ANGUS**

PERFORMANCE				FEED/MAT. EFFICIENCY			SVALUES	
CED	BW	WW	YW	RADG	DMI	DOC	\$W	\$F
7	1.9	57	105	0.30	-0.08	12	60.27	76.01
☑ Hfrs	Act BW	205 Wt	365 Wt	HP	CEM	MILK	\$G	\$B
☑ Cows	86	589		10.5	10	30	48.94	169.00

Late March "Whiskey" son that would be great on a nice set of heifers. Excellent balance in CED, WW, YW, RADG, DMI, Milk and excels in MB, \$G, \$B.

**136 T/D Warrior 8185**

**BULL REG: 19142124 DOB: 4/2/18 TAT: 8185**

Varsity V Warrior  
**Spring Cove TL Warrior 2058**  
 TL Blossom 9138  
 BDAR Game On X047  
 B/R Barbara Perfection 360  
 B/R Barbara Perfection 1080

ULTRASOUND		CARCASS	
% IMF	3.57	CW	35
RE	13.4	MARB	0.78
Rib Fat	0.29	REA	0.49
		FAT	-0.023

**ANGUS**

PERFORMANCE				FEED/MAT. EFFICIENCY			SVALUES	
CED	BW	WW	YW	RADG	DMI	DOC	\$W	\$F
6	1.9	56	100	0.25	0.07	-7	57.31	64.28
☑ Hfrs	Act BW	205 Wt	365 Wt	HP	CEM	MILK	\$G	\$B
☑ Cows	90	616		9.0	10	29	47.22	136.58

A good big hipped, super sound, high performance "Warrior" that qualifies for calving ease. He is a young calf from a great cow family. Dam's record: 3WWR@101, 3YWR@103, 2IMF@106, 2RE@105. Very good "Demand" sister to this bull was the \$4,000 Lot 760 to a good cowboy, Nick Kunz.



FEATURED SIRE



**G A R Phenom 7953** REG #17623634  
Sire of Lots 137-139, 7223

CED	BW	WW	YW	RADG	DMI	DOC	HP	CEM
4	0.7	55	103	0.21	0.54	30	5.1	8
MILK	CW	MARB	RE	FAT	\$W	\$F	\$G	\$B
42	39	1.51	0.76	0.010	66.08	61.05	63.72	152.81

This bull brings a multitude of very important traits together at a very high level. He is a proven calving-ease sire, he is in the top 1% in the breed for docility and he is explosive in the carcass arena, with marbling in the top 1% and ribeye in the top 10%. Early ultrasound data confirms that he is quite dominant in his ability to improve carcass merit in his progeny. The dam of Phenom is the all-time record-selling female from the GAR program, having sold for \$425,000 to Deer Valley. In November 2016, the top-selling female in the Deer Valley sale was a heifer out of GAR Progress 830, fetching \$150,000 for 1/2 interest.

LOT 137



**139 T/D Phenom 819** DDC

BULL REG: 19145056 DOB: 1/16/18 TAT: 819

G A R New Design 5050

G A R Phenom 7953

G A R Progress 830

Tex Demand 2791

B/R Blackcap Empress 662

B/R Blackcap Empress 3125

ULTRASOUND		CARCASS	
% IMF	4.41	CW	40
RE	13.5	MARB	0.92
Rib Fat	0.36	REA	0.54
		FAT	0.041

ANGUSGS

PERFORMANCE				FEED/MAT. EFFICIENCY			SVALUES	
CED	BW	WW	YW	RADG	DMI	DOC	\$W	\$F
10	-0.3	57	105	0.22	0.20	24	62.50	70.30
☑ Hfrs	Act BW	205 Wt	365 Wt	HP	CEM	MILK	\$G	\$B
☑ Cows	65	657	1327	2.7	18	27	45.75	144.10

From an elite two year old "Demand" daughter. Top: 20% CED, 15% BW, 10% MB, 15% \$W, 15% \$G, 25% \$B.

**137 T/D Phenom 822**

BULL REG: 19145053 DOB: 1/17/18 TAT: 822

G A R New Design 5050

G A R Phenom 7953

G A R Progress 830

JVC Cavalry V3326

B/R Ruby 650

B/R Ruby 416

ULTRASOUND		CARCASS	
% IMF	5.43	CW	50
RE	13.6	MARB	1.09
Rib Fat	0.32	REA	0.76
		FAT	0.010

ANGUSGS

PERFORMANCE				FEED/MAT. EFFICIENCY			SVALUES	
CED	BW	WW	YW	RADG	DMI	DOC	\$W	\$F
0	3.4	62	114	0.24	0.52	24	54.99	77.25
☑ Hfrs	Act BW	205 Wt	365 Wt	HP	CEM	MILK	\$G	\$B
☑ Cows	77	590	1195	8.6	6	28	52.73	164.73

The best "Phenom" we've ever had on the ranch. We love his type and kind. His mother, a "Cavalry" daughter, was flushed as first calf heifer. Has a lot of power in this cow family. Dam: +71 (top 2%), YW +125 (top 2%). Top: 15% YW, 5% MB, 15% RE, 5% \$G, 10% \$B. Strictly for cows.

**140 T/D Valor 8198**

BULL REG: 19217443 DOB: 3/23/18 TAT: 8198

B/R New Day 454

PA Valor 201

COR Blackcap 6224 Z38 Midlnd

B P F Special Focus 504

G G Pride 273

G G Pride 8334

ULTRASOUND		CARCASS	
% IMF	3.93	CW	74
RE	13.1	MARB	0.49
Rib Fat	0.30	REA	1.06
		FAT	-0.019

ANGUSGS

PERFORMANCE				FEED/MAT. EFFICIENCY			SVALUES	
CED	BW	WW	YW	RADG	DMI	DOC	\$W	\$F
6	2.5	85	156	0.30	0.89	23	79.30	136.18
☑ Hfrs	Act BW	205 Wt	365 Wt	HP	CEM	MILK	\$G	\$B
☑ Cows	89	580		8.3	3	26	37.16	186.93

Note he is a late March "Valor" and on track to be around 1300-1350# yearling weight. Top: 1% WW, 1% YW, 10% RADG, 1% CW, 2% RE, 1% \$W, 1% \$F, 1% \$B.

**138 T/D Phenom 858**

BULL REG: 19145066 DOB: 1/22/18 TAT: 858

G A R New Design 5050

G A R Phenom 7953

G A R Progress 830

44 Stimulus 8523

B/R Blackbird 1146

B/R Blackbird 318

ULTRASOUND		CARCASS	
% IMF	3.79	CW	37
RE	12.0	MARB	0.80
Rib Fat	0.33	REA	0.38
		FAT	0.028

ANGUSGS

PERFORMANCE				FEED/MAT. EFFICIENCY			SVALUES	
CED	BW	WW	YW	RADG	DMI	DOC	\$W	\$F
4	1.3	49	88	0.23	-0.24	24	58.29	53.48
☑ Hfrs	Act BW	205 Wt	365 Wt	HP	CEM	MILK	\$G	\$B
☑ Cows	83	620	1196	4.4	6	38	42.59	139.11

A very good brother by "Demand" was the \$5,250 Lot 100 to Alton Anker in 2018 and a full sister to that bull is retained. Top: 20% Doc, 20% MB, 25% \$W, 25% \$G.

**141 T/D True Value 8179** DDC

BULL REG: 19142120 DOB: 3/24/18 TAT: 8179

Connealy Forward

DB True Value 987 of B/R

E&b Lady Ext 858

B/R New Day 454

B/R Blackcap Empress 237

B/R Blackcap Empress 8475

ULTRASOUND		CARCASS	
% IMF	4.01	CW	42
RE	14.4	MARB	0.60
Rib Fat	0.31	REA	0.63
		FAT	0.016

ANGUSGS

PERFORMANCE				FEED/MAT. EFFICIENCY			SVALUES	
CED	BW	WW	YW	RADG	DMI	DOC	\$W	\$F
3	2.1	56	107	0.26	0.08	18	56.65	77.27
☑ Hfrs	Act BW	205 Wt	365 Wt	HP	CEM	MILK	\$G	\$B
☑ Cows	80	648		11.5	3	27	39.08	144.40

Serious performance weighing 1100# on January 7th at 289 days of age. Long stretchy kind by a deceased sire. One of the last we've got. Dam's record: 4BWR@100, 4WWR@103, 3YWR@104.



**FEATURED SIRE**



**SandPoint J Edgar Hoover** REG #17412820  
Sire of Lots 142-144

<b>CED</b>	<b>BW</b>	<b>WW</b>	<b>YW</b>	<b>RADG</b>	<b>DMI</b>	<b>DOC</b>	<b>HP</b>	<b>CEM</b>
6	1.7	61	108	0.30	-0.28	32	15.4	6
<b>MILK</b>	<b>CW</b>	<b>MARB</b>	<b>RE</b>	<b>FAT</b>	<b>\$W</b>	<b>\$F</b>	<b>\$G</b>	<b>\$B</b>
21	40	0.79	0.61	-0.004	54.42	82.84	46.61	155.38

A son of Hoover Dam that phenotypically is very deep, sound, great footed and thick topped. Edgar Hoover combines a tremendous pedigree and breed-leading EPDs.



**142 T/D J Edgar F154**

**BULL** REG: 19116849 **DOB:** 1/30/18 **TAT:** F154  
Hoover Dam  
**SandPoint J Edgar Hoover**  
SandPoint Proud Formera 0128  
Sitz Upward 307R  
**RRR Lady 190**  
Sinclair Lady 3R1 4465

ULTRASOUND		CARCASS	
% IMF	4.12	CW	48
RE	14.0	MARB	0.42
Rib Fat	0.45	REA	0.61
<b>ANGUS</b>		FAT	0.005

PERFORMANCE				FEED/MAT. EFFICIENCY			SVALUES	
CED	BW	WW	YW	RADG	DMI	DOC	\$W	\$F
5	1.1	66	116	0.16	0.87	13	60.56	70.97
<input type="checkbox"/> Hfrs	Act BW	205 Wt	365 Wt	HP	CEM	MILK	\$G	\$B
<input checked="" type="checkbox"/> Cows	88	703	1401	19.8	10	20	31.85	133.61

Big middled, clean made bull. Exceptionally big yearling weight bull. A "Hoover Dam" grandson with a very rare HP (top 1%). From a "Upward" daughter with 4WWR@102, 2YWR@105.

**143 T/D J Edgar F090**

**BULL** REG: 19116830 **DOB:** 1/23/18 **TAT:** F090  
Hoover Dam  
**SandPoint J Edgar Hoover**  
SandPoint Proud Formera 0128  
S A V Pioneer 7301  
**RRR Lady Jaye 2193**  
Werner Lady Jaye 129

ULTRASOUND		CARCASS	
% IMF	4.73	CW	56
RE	14.4	MARB	0.27
Rib Fat	0.56	REA	0.59
<b>ANGUS</b>		FAT	0.020

PERFORMANCE				FEED/MAT. EFFICIENCY			SVALUES	
CED	BW	WW	YW	RADG	DMI	DOC	\$W	\$F
5	2.0	68	123	0.24	0.52	21	69.14	90.22
<input type="checkbox"/> Hfrs	Act BW	205 Wt	365 Wt	HP	CEM	MILK	\$G	\$B
<input checked="" type="checkbox"/> Cows	65	725	1376	15.8	6	28	22.14	146.16

205-725 (110). Top: 10% WW, 10% YW, 4% HP, 10% CW, 5% \$W, 10% \$F.





**144 T/D J Edgar F132**

**BULL REG: 19116850 DOB: 1/28/18 TAT: F132**  
 Hoover Dam  
**SandPoint J Edgar Hoover**  
 SandPoint Proud Formera 0128  
 Sitz Upward 307R  
**RRR Blackbird X10**  
 DTA Blackbird 339

ULTRASOUND		CARCASS	
% IMF	4.76	CW	62
RE	12.4	MARB	0.49
Rib Fat	0.32	REA	0.62
		FAT	-0.018

**ANGUS<sup>GS</sup>**

PERFORMANCE				FEED/MAT. EFFICIENCY			SVALUES	
CED	BW	WW	YW	RADG	DMI	DOC	\$W	\$F
-3	4.4	73	121	0.22	0.64	21	62.08	80.09
<input type="checkbox"/> Hfrs	Act BW	205 Wt	365 Wt	HP	CEM	MILK	\$G	\$B
<input checked="" type="checkbox"/> Cows	94	641	1255	13.9	-4	24	34.79	162.90

Cows only with big time growth. Top: 4% WW, 10% YW, 15% SC, 4% CW, 15% \$W, 15% \$F, 10% \$B.



**DIAMOND ESTONIA 480D - DAM OF LOT 147**

**145 T/D Rito 8169**

**BULL REG: 19143767 DOB: 3/6/18 TAT: 8169**  
 Rito 9M25 of Rita 5F56 Pred  
**B/R Rito 3216**  
 B/R Ruby 1125  
 Connealy Comrade 1385  
**B/R Blackcap Empress 514**  
 B/R Blackcap Empress 9150

ULTRASOUND		CARCASS	
% IMF	4.08	CW	53
RE	14.9	MARB	0.61
Rib Fat	0.37	REA	0.56
		FAT	0.044

**ANGUS<sup>GS</sup>**

PERFORMANCE				FEED/MAT. EFFICIENCY			SVALUES	
CED	BW	WW	YW	RADG	DMI	DOC	\$W	\$F
6	0.6	53	105	0.22	0.42	15	55.32	68.75
<input checked="" type="checkbox"/> Hfrs	Act BW	205 Wt	365 Wt	HP	CEM	MILK	\$G	\$B
<input checked="" type="checkbox"/> Cows	85	630	1268	7.6	8	29	34.61	151.66

Represents the ninth generation of this cow family. Dam's ACI: 2 calves @ 341 days, 2BWR@98, 2WWR@100. Grandam's ACI: 8 calves @ 363 days, 8BWR@99, 8WWR@104, 7YWR@102, 7IMF@107, 7RE@104.



**LOT 147**



**LOT 146**

**147 T/D in the Rough 813**

**BULL REG: 19142099 DOB: 1/15/18 TAT: 813**  
 Diamond Justice 901S  
**Diamond in the Rough**  
 Diamond Black Lady 7206  
 JVC Cavalry V3326  
**Diamond Estonia 480D**  
 Diamond Estonia 129B

ULTRASOUND		CARCASS	
% IMF	4.34	CW	53
RE	12.3	MARB	0.46
Rib Fat	0.36	REA	0.60
		FAT	0.028

**ANGUS<sup>GS</sup>**

PERFORMANCE				FEED/MAT. EFFICIENCY			SVALUES	
CED	BW	WW	YW	RADG	DMI	DOC	\$W	\$F
12	0.4	68	125	0.27	0.22	26	52.98	100.27
<input checked="" type="checkbox"/> Hfrs	Act BW	205 Wt	365 Wt	HP	CEM	MILK	\$G	\$B
<input checked="" type="checkbox"/> Cows	70	614	1209	14.1	14	13	30.83	157.20

One of the stoutest bulls in the offering. Big scrotal. Out of a great cow family a first calf "Cavalry" daughter who was the top selling bred heifer at Diamond Dot in 2017. Top: 10% CED, 10% WW, 5% YW, 10% SC, 10% Doc, 15% HP, 15% CW, 4% \$F, 15% \$B.

**146 T/D Armory F81**

**BULL REG: 19122213 DOB: 1/9/18 TAT: F81**  
 Connealy Arsenal 2174  
**Connealy Armory**  
 Ebba of Conanga 808  
 JVC Cavalry V3326  
**JVC Rosa C81**  
 River Hills Rosa X374

ULTRASOUND		CARCASS	
% IMF	4.47	CW	67
RE	13.0	MARB	0.38
Rib Fat	0.31	REA	0.81
		FAT	-0.042

**ANGUS<sup>GS</sup>**

PERFORMANCE				FEED/MAT. EFFICIENCY			SVALUES	
CED	BW	WW	YW	RADG	DMI	DOC	\$W	\$F
-1	4.5	86	154	0.34	0.61	30	67.44	136.91
<input type="checkbox"/> Hfrs	Act BW	205 Wt	365 Wt	HP	CEM	MILK	\$G	\$B
<input checked="" type="checkbox"/> Cows	76	723	1398	14.1	6	24	32.60	179.63

The first calf from this "Cavalry" daughter. His dam and grandam have been added to the program and grandam has been placed in the donor program. Top: 1% WW, 1% YW, 2% RADG, 2% SC, 4% Doc, 15% HP, 2% CW, 10% \$W, 1% \$F, 2% \$B.

**148 T/D Colonel 8125**

**BULL REG: 19146119 DOB: 2/11/18 TAT: 8125**  
 baldridge Xpand x743  
**Baldridge Colonel C251**  
 Baldridge Isabel Y69  
 V A R Discovery 2240  
**Kavli Discovery 089D**  
 Kavli Objective 210Y

ULTRASOUND		CARCASS	
% IMF	4.81	CW	48
RE	13.4	MARB	1.00
Rib Fat	0.38	REA	0.76
		FAT	0.009

**ANGUS<sup>GS</sup>**

PERFORMANCE				FEED/MAT. EFFICIENCY			SVALUES	
CED	BW	WW	YW	RADG	DMI	DOC	\$W	\$F
3	0.5	61	122	0.21	1.00	17	65.70	83.79
<input type="checkbox"/> Hfrs	Act BW	205 Wt	365 Wt	HP	CEM	MILK	\$G	\$B
<input checked="" type="checkbox"/> Cows	77	647	1333	12.7	9	30	51.26	153.79

Big topped and thick necked. Top: 25% WW, 10% YW, 25% CW, 10% MB, 20% RE, 10% \$W, 15% \$F, 10% \$G, 15% \$B.





LOT 149

**152 T/D Resource 409C-F189**

<b>BULL</b>	REG: 19099240	<b>DOB:</b> 2/17/18	<b>TAT:</b> F189					
S A V Resource 1441								
<b>SITZ Resource 409C</b>								
Sitz Ellunas Elite 656T								
Werner War Party 2417								
<b>RRR Ruby of Tiffany Y224</b>								
B/R Ruby of Tiffany 64								
<b>ULTRASOUND</b>		<b>CARCASS</b>						
% IMF	4.25	CW	50					
RE	12.8	MARB	0.23					
Rib Fat	0.36	REA	0.74					
<b>ANGUSGS</b>								
<b>PERFORMANCE</b>		<b>FEED/MAT. EFFICIENCY</b>		<b>SVALUES</b>				
CED	BW	WW	YW	RADG	DMI	DOC	\$W	\$F
3	2.9	61	111	0.18	1.02	22	54.24	62.03
<input type="checkbox"/> Hfrs	Act BW	205 Wt	365 Wt	HP	CEM	MILK	\$G	\$B
<input checked="" type="checkbox"/> Cows	89	647	1333	13.1	10	28	23.00	124.01

High performance grandson of "Resource" that came at the side of a purchase female whose dam was bred in the program and is the full sister to B/R Ambush 28. Dam ACI: 6 calves @ 367 days, 6WWR@105, 3YWR@103, 1IMF@117, 1RE@101.

**149 T/D Colonel 8122**

<b>BULL</b>	REG: 19145096	<b>DOB:</b> 2/8/18	<b>TAT:</b> 8122
baldrige Xpand x743			
<b>Baldrige Colonel C251</b>			
Baldrige Isabel Y69			
Connealy Big Money			
<b>D 4731 Zoie D6264</b>			
D 941 Zoie A3205			
<b>ULTRASOUND</b>		<b>CARCASS</b>	
% IMF	3.21	CW	65
RE	15.0	MARB	0.50
Rib Fat	0.33	REA	1.13
<b>ANGUSGS</b>			

<b>PERFORMANCE</b>		<b>FEED/MAT. EFFICIENCY</b>		<b>SVALUES</b>				
CED	BW	WW	YW	RADG	DMI	DOC	\$W	\$F
-3	3.0	74	130	0.27	0.77	32	65.54	94.33
<input type="checkbox"/> Hfrs	Act BW	205 Wt	365 Wt	HP	CEM	MILK	\$G	\$B
<input checked="" type="checkbox"/> Cows	83	685	1341	12.8	10	22	39.59	172.19

Big time performance and a big rib eyed bull out of a first calf heifer. Top: 3% WW, 3% YW, 20% RADG, 2% Doc, 3% CW, 1% RE, 10% \$W, 10% \$F, 4% \$B.

**153 T/D Chaps 8109**

<b>BULL</b>	REG: 19146930	<b>DOB:</b> 2/2/18	<b>TAT:</b> 8109
S A V Resource 1441			
<b>Ellingson Chaps 4095</b>			
E A Blackcap 0360			
Mill Bar Hickok 7242			
<b>Baldco Eileenmere Lady 176</b>			
Baldco Eileenmere Lady 224			
<b>ULTRASOUND</b>		<b>CARCASS</b>	
% IMF	4.60	CW	54
RE	13.0	MARB	0.26
Rib Fat	0.39	REA	0.85
<b>ANGUSGS</b>			

<b>PERFORMANCE</b>		<b>FEED/MAT. EFFICIENCY</b>		<b>SVALUES</b>				
CED	BW	WW	YW	RADG	DMI	DOC	\$W	\$F
2	4.0	73	124	0.16	1.12	16	60.70	76.14
<input type="checkbox"/> Hfrs	Act BW	205 Wt	365 Wt	HP	CEM	MILK	\$G	\$B
<input checked="" type="checkbox"/> Cows	83	720	1294	12.3	6	24	24.84	133.18

Another high growth grandson of "Resource": 205-720 (112). Top: 3% WW, 5% YW, 4% SC, 15% CW, 10% RE, 15% \$W, 15% \$F.

**150 T/D Colonel 8203**

<b>BULL</b>	REG: 19218750	<b>DOB:</b> 3/30/18	<b>TAT:</b> 8203
baldrige Xpand x743			
<b>Baldrige Colonel C251</b>			
Baldrige Isabel Y69			
G A R Sure Fire			
<b>H P C A Sure Fire A404</b>			
H P C A 5050 381			
<b>ULTRASOUND</b>		<b>CARCASS</b>	
% IMF	4.13	CW	36
RE	12.3	MARB	0.95
Rib Fat	0.18	REA	0.89
<b>ANGUSGS</b>			

<b>PERFORMANCE</b>		<b>FEED/MAT. EFFICIENCY</b>		<b>SVALUES</b>				
CED	BW	WW	YW	RADG	DMI	DOC	\$W	\$F
12	-1.7	56	99	0.15	0.72	25	74.32	49.16
<input checked="" type="checkbox"/> Hfrs	Act BW	205 Wt	365 Wt	HP	CEM	MILK	\$G	\$B
<input checked="" type="checkbox"/> Cows	79	411		9.1	11	33	53.48	131.28

Top: 10% CED, 5% BW, 20% SC, 15% Doc, 10% MB, 10% RE, 3% \$W, 4% \$G.

**FULL BROTHERS - LOTS 150-151** Two flush brothers that were late March calves out of a good young productive cow. Both superior carcass merit.

**151 T/D Colonel 8204**

<b>BULL</b>	REG: 19218755	<b>DOB:</b> 3/26/18	<b>TAT:</b> 8204
baldrige Xpand x743			
<b>Baldrige Colonel C251</b>			
Baldrige Isabel Y69			
G A R Sure Fire			
<b>H P C A Sure Fire A404</b>			
H P C A 5050 381			
<b>ULTRASOUND</b>		<b>CARCASS</b>	
% IMF	4.42	CW	56
RE	11.0	MARB	0.93
Rib Fat	0.18	REA	0.91
<b>ANGUSGS</b>			

<b>PERFORMANCE</b>		<b>FEED/MAT. EFFICIENCY</b>		<b>SVALUES</b>				
CED	BW	WW	YW	RADG	DMI	DOC	\$W	\$F
5	1.9	67	124	0.18	1.14	34	69.57	80.29
<input checked="" type="checkbox"/> Hfrs	Act BW	205 Wt	365 Wt	HP	CEM	MILK	\$G	\$B
<input checked="" type="checkbox"/> Cows	83	451		11.0	6	34	51.30	163.36

Top: 10% WW, 10% YW, 15% SC, 1% Doc, 10% CW, 10% MB, 10% RE, 10% \$W, 15% \$F, 10% \$G, 10% \$B.



LOT 154

**154 T/D Natural 8258**

<b>BULL</b>	REG: 19110916	<b>DOB:</b> 2/21/18	<b>TAT:</b> 8258
S A V Resource 1441			
<b>Mytty Natural</b>			
Mytty Primrose Lady 1025			
Connealy Earnan 076E			
<b>Mytty Countess 4139</b>			
Mytty Countess 33X			
<b>ULTRASOUND</b>		<b>CARCASS</b>	
% IMF	3.51	CW	53
RE	15.2	MARB	0.40
Rib Fat	0.37	REA	0.34
<b>ANGUSGS</b>			

<b>PERFORMANCE</b>		<b>FEED/MAT. EFFICIENCY</b>		<b>SVALUES</b>				
CED	BW	WW	YW	RADG	DMI	DOC	\$W	\$F
10	2.1	69	127	0.27	0.51	10	63.33	97.53
<input type="checkbox"/> Hfrs	Act BW	205 Wt	365 Wt	HP	CEM	MILK	\$G	\$B
<input checked="" type="checkbox"/> Cows	91	778		11.3	14	26	24.98	146.26

A big yearling weight grandson of "Resource" and his dam by the powerful Connealy Earnan. Calving ease and superior growth. Top: 20% CED, 10% WW, 4% YW, 15% HP, 15% \$W, 5% \$F, 20% \$B.



## 155 T/D Rancher E282

<b>BULL</b>	<b>REG:</b> 19227212	<b>DOB:</b> 12/10/17	<b>TAT:</b> E282					
PA Full Power 1208								
<b>Rock Creek Rancher 1495</b>								
BAF Forever Lady 1080								
JVC Cavalry V3326								
<b>JVC RHR Precision 693</b>								
JVC Precision B402								
<b>ULTRASOUND</b>		<b>CARCASS</b>						
% IMF	5.31	CW	51					
RE	15.1	MARB	0.69					
Rib Fat	0.34	REA	0.97					
		FAT	0.006					
<b>ANGUSGS</b>								
<b>PERFORMANCE</b>		<b>FEED/MAT. EFFICIENCY</b>		<b>\$VALUES</b>				
CED	BW	WW	YW	RADG	DMI	DOC	\$W	\$F
13	-1.6	67	122	0.27	0.24	30	66.83	94.73
☑ Hfrs	Act BW	205 Wt	365 Wt	HP	CEM	MILK	\$G	\$B
☑ Cows	65			14.6	5	23	44.72	166.70

This bull is out of a PA Full Power 1208 and out of a daughter of JVC Cavalry V3326 that was added to the program and this is her first calf. A bull with more age and incredible CED and BW. Superior carcass.



## 156 T/D Discovery 831

<b>BULL</b>	<b>REG:</b> 19091709	<b>DOB:</b> 1/27/18	<b>TAT:</b> 831					
A A R Ten X 7008 S A								
<b>V A R Discovery 2240</b>								
Deer Valley Rita 0308								
Connealy Impression								
<b>BoPat Bardoliera 446</b>								
BoPat Bardoliera 086								
<b>ULTRASOUND</b>		<b>CARCASS</b>						
% IMF	3.96	CW	45					
RE	14.4	MARB	0.59					
Rib Fat	0.40	REA	0.78					
		FAT	-0.053					
<b>ANGUSGS</b>								
<b>PERFORMANCE</b>		<b>FEED/MAT. EFFICIENCY</b>		<b>\$VALUES</b>				
CED	BW	WW	YW	RADG	DMI	DOC	\$W	\$F
3	2.0	64	121	0.31	0.55	2	56.57	88.72
☑ Hfrs	Act BW	205 Wt	365 Wt	HP	CEM	MILK	\$G	\$B
☑ Cows	618	1490		17.7	9	22	44.24	149.94

The only "Discovery" in the offering out of a cow from our good friend, Larry Patterson at BoPat. If you like power you'll like this bull. He's in the discussion as being one of the best "Discovery" sons we've ever seen. Dam's ACI: 3 calves @ 363 days. Top: 20% WW, 15% YW, 1% HP.

## 157 T/D Emblazon F081

<b>BULL</b>	<b>REG:</b> 19103572	<b>DOB:</b> 1/22/18	<b>TAT:</b> F081					
O C C Emblazon 854E								
<b>LD Emblazon 999</b>								
SH Forever Lady 3124 5118								
PA Safeguard 021								
<b>RRR Blackcap 4107</b>								
Bo Bo Blackcap 9190								
<b>ULTRASOUND</b>		<b>CARCASS</b>						
% IMF	5.59	CW	34					
RE	15.7	MARB	0.81					
Rib Fat	0.35	REA	0.96					
		FAT	-0.024					
<b>ANGUSGS</b>								
<b>PERFORMANCE</b>		<b>FEED/MAT. EFFICIENCY</b>		<b>\$VALUES</b>				
CED	BW	WW	YW	RADG	DMI	DOC	\$W	\$F
17	-2.3	58	113	0.25	0.53	26	56.84	78.10
☑ Hfrs	Act BW	205 Wt	365 Wt	HP	CEM	MILK	\$G	\$B
☑ Cows	76	668	1306	8.5	9	25	51.96	134.95

Big, long spined bull. Super calving ease. Out of a productive "Safeguard" daughter. A well balanced EPD profile. Top: 1% CED, 2% BW, 30% WW, 15% YW, 30% RADG, 10% Doc, 20% MB, 5% RE, 25% \$W, 15% \$F, 5% \$G.

## 158 T/D Riley F233

<b>BULL</b>	<b>REG:</b> 19099223	<b>DOB:</b> 3/20/18	<b>TAT:</b> F233					
RB Riley 890-2181								
<b>Montana Riley C001</b>								
M A R Miss Amy 1343								
V A R Reserve 1111								
<b>Jacs Reserve 4529</b>								
Jacs Blackcap Empress 2921								
<b>ULTRASOUND</b>		<b>CARCASS</b>						
% IMF	3.79	CW	39					
RE	13.0	MARB	0.60					
Rib Fat	0.35	REA	0.78					
		FAT	-0.012					
<b>ANGUSGS</b>								
<b>PERFORMANCE</b>		<b>FEED/MAT. EFFICIENCY</b>		<b>\$VALUES</b>				
CED	BW	WW	YW	RADG	DMI	DOC	\$W	\$F
12	0.5	57	101	0.23	0.31	23	65.11	60.53
☑ Hfrs	Act BW	205 Wt	365 Wt	HP	CEM	MILK	\$G	\$B
☑ Cows	76	621	1227	6.8	10	34	42.73	135.37

Super calving ease bull out of a great uddered and ease fleshing "Reserve" daughter. A paternal sister sold for \$15,000 to Knox Brothers in 2016 and three flush brothers averaged \$15,000. The "Reserves" have made great cows.

## 159 T/D Declaration F225

<b>BULL</b>	<b>REG:</b> 19099197	<b>DOB:</b> 3/11/18	<b>TAT:</b> F225					
Rito 6EM3 of 4L1 Emblazon								
<b>EXAR Declaration 1686B</b>								
Sitz Henrietta Pride 643T								
Connealy In Focus 4925								
<b>RRR Rita 469</b>								
RRR Rita 242								
<b>ULTRASOUND</b>		<b>CARCASS</b>						
% IMF	3.85	CW	47					
RE	13.1	MARB	0.54					
Rib Fat	0.28	REA	0.80					
		FAT	0.004					
<b>ANGUSGS</b>								
<b>PERFORMANCE</b>		<b>FEED/MAT. EFFICIENCY</b>		<b>\$VALUES</b>				
CED	BW	WW	YW	RADG	DMI	DOC	\$W	\$F
15	-1.8	65	101	0.18	0.39	23	70.61	53.12
☑ Hfrs	Act BW	205 Wt	365 Wt	HP	CEM	MILK	\$G	\$B
☑ Cows	64	620	1145	14.3	11	25	38.60	143.12

March calf with great calving ease and maternal value. Out of a "4925" daughter, one of our favorite maternal sires in the breed. Top: 2% CED, 4% BW, 15% WW, 15% SC, 20% Doc, 15% HP, 25% CW, 15% RE, 5% \$W, 25% \$B.

## 160 T/D Consensus 7229-8209

<b>BULL</b>	<b>REG:</b> 19355570	<b>DOB:</b> 3/26/18	<b>TAT:</b> 8209					
Connealy Consensus								
<b>Connealy Consensus 7229</b>								
Blue Lilly of Conanga 16								
B/R 65R Genesis								
<b>TL Primrose 8104</b>								
B/R Primrose 689								
<b>ULTRASOUND</b>		<b>CARCASS</b>						
% IMF	4.91	CW	26					
RE	12.8	MARB	0.94					
Rib Fat	0.42	REA	0.40					
		FAT	0.018					
<b>ANGUSGS</b>								
<b>PERFORMANCE</b>		<b>FEED/MAT. EFFICIENCY</b>		<b>\$VALUES</b>				
CED	BW	WW	YW	RADG	DMI	DOC	\$W	\$F
5	2.1	49	84	0.17	0.07	17	50.28	39.91
☑ Hfrs	Act BW	205 Wt	365 Wt	HP	CEM	MILK	\$G	\$B
☑ Cows	83	634		11.0	8	22	48.89	114.34

March calf out of one of the greatest cow families on the place. A high marbling bull that will be sure to make great replacements.







# COW POWER

The depth of the *POWER* in our cow herd is the reason for the depth of the *POWER* in the bulls.



**B/R Pride 1551 - #17050115**  
Sire: B/R 65R Genesis



**B/R Pride 1421 - #17050107**  
Sire: B/R 65R Genesis



**B/R Ruby of Tiffany 226 - #17189684**  
Sire: B/R Destination 928-7222



**B/R Ruby of Tiffany 3210 - #17612472**  
Sire: Connealy Impression



**Tex Young Lucy 9010 - #16630491**  
Sire: B/R Ambush 28



**B/R Ruby of Tiffany 15 - #16949419**  
Sire: B/R New Frontier 095



# HEIFER PREGNANCY

**TD ANGUS**  
*at Rishel Ranch*



**CASINO ANNIE K48**

Unique opportunity to acquire a heifer pregnancy by the dam of Casino Bomber, Casino Annie K48 out of one of the stoutest sires of the industry, Hoover No Doubt. An elite mating that not only will compliment each other in phenotype but for an EPD profile as well. Two heifers are confirmed in this mating and buyer can choose after genomic testing is performed. Heifer will be born 11/19/19 or 1/20/20.

Casino Annie K48 is the mother of Vermilion Ranch herd sire Casino Bomber N33, the high selling bull raised by Dave and Carol Medeiros that sold for a record \$190,000. She is described as the ideal cow fit for the industry, long spined with near perfect udders and a great production record. Bomber N33 calves at TD Angus look to be exceptionally long bodied, very sound with a remarkable light birthweight to growth spread. Look for Bomber sons to sell at TD Angus in 2020.



**HOOVER NO DOUBT**

Hoover No Doubt was the \$67,500 top-selling bull at Hoover Angus and was the top selling bull in their entire history. No Doubt recorded an adjusted 1540lb yearling weight to ratio #113 among his contemporaries. No Doubt sons have topped sales all across America, selling as high as \$170,000 at Baldrige Bros and \$38,000 at Hoover Angus. No Doubt is siring stout made calves with outstanding disposition and added muscle while still maintaining soundness. Look for his sons to sell at TD Angus in 2020.

**Trey Wasserburger 307-660-8650**  
**Bill Rishel 308-530-7999**





# open yearling heifers

83



PERFORMANCE  
PHENOTYPE  
**POWER**



**B/R LANTZ BLACKCAP 1117 - DAM OF 83**

## 83 T/D Lantz Blackcap 83

**COW REG:** 19173014 **DOB:** 1/10/18 **TAT:** 83

B/R New Day 454

**PA Valor 201**

COR Blackcap 6224 Z38 Midlnd  
Connealy Impression

**B/R Lantz Blackcap 1117**

B/R Lantz Blackcap R827

ULTRASOUND			CARCASS		
% IMF	7.33	CW	66	MARB	0.72
RE	13.6	REA	1.08	FAT	-0.029
Rib Fat	0.39				

ANGUS<sup>GS</sup>

PERFORMANCE				FEED/MAT. EFFICIENCY			SVALUES	
CED	BW	WW	YW	RADG	DMI	DOC	\$W	\$F
9	2.5	78	132	0.28	0.44	17	78.74	101.96
	Act BW	205 Wt	365 Wt	HP	CEM	MILK	\$G	\$B
	78	682	1189	10.7	11	28	47.02	188.14

Performance and phenotype all wrapped into one! This powerful female is a highlight of the offering and is the sixth generation of "Lantz Blackcaps" in the program dating back 38 years to 1981. She ranks top 2% of the breed for WW @ +77 and YW @ +132. Her dam, a valued member of the donor program, shows 4BWR@99, 4WWR@110, 4YWR@107, 3%IMF@125, 3RE@105. Described by some as the best "Valor" daughter they've ever seen and we agree. **TD Angus will retain one flush.**

## 803 T/D Rita 803

**COW REG:** 19097305 **DOB:** 1/21/18 **TAT:** 803

Basin Payweight 1682

**B/R MVP 5247**

B/R Blossom 3254  
G A R New Design 5050

**PA WCLC Rita 0250-209**

Goode 454 New Day 0250

ULTRASOUND			CARCASS		
% IMF	8.77	CW	75	MARB	0.78
RE	13.9	REA	0.86	FAT	0.000
Rib Fat	0.43				

ANGUS<sup>GS</sup>

PERFORMANCE				FEED/MAT. EFFICIENCY			SVALUES	
CED	BW	WW	YW	RADG	DMI	DOC	\$W	\$F
6	2.7	82	151	0.36	0.39	32	65.98	138.39
	Act BW	205 Wt	365 Wt	HP	CEM	MILK	\$G	\$B
	85	727		11.6	10	23	43.60	202.60

A powerful heifer with 205-727 (105) and from the first calf crop of the \$15,000 B/R MVP 5247. "MVP" was purchased by Denny Danielson as Lot 1 in 2017. If you sort of non-parent females in the Angus data base and use her BW, DMI as max and BW, WW, YW, Doc, HP, CW, MB, RE, \$W, \$F, \$G, \$B as minimum she is the only one that will be displayed with this incredible profile.

**TD Angus will retain one flush.**







807

**807 T/D Lady Ida 807**

**COW REG: 19120658 DOB: 2/21/18 TAT: 807**

Basin Payweight 1682  
**B/R MVP 5247**  
 B/R Blossom 3254  
 Spring Cove TL Warrior 2058  
**DD Lady Ida 6175**  
 DD Lady Ida 406

ULTRASOUND			CARCASS	
% IMF	6.81		CW	46
RE	11.3		MARB	0.77
Rib Fat	0.40		REA	0.67
			FAT	-0.011

ANGUSGS

PERFORMANCE				FEED/MAT. EFFICIENCY			SVALUES	
CED	BW	WW	YW	RADG	DMI	DOC	\$W	\$F
9	1.6	58	105	0.25	0.20	11	61.72	69.56
	Act BW	205 Wt	365 Wt	HP	CEM	MILK	\$G	\$B
	70	633		9.0	15	31	46.34	155.52

Beautiful made "MVP" that performed with a 205-633 (104). From a first calf heifer that herself posted a +1.11 MB EPD. A maternal brother to the dam of this heifer was the \$4,000 Lot 111 to the Biddick Ranch 2018. For those that like to put a halter on one she is sure worth a look.



849



**GENETIC  
POWER  
HOUSE**



**B/R BLACKCAP EMPRESS 694 - DAM OF 849**

**849 T/D Blackcap Empress 849**

**COW REG: 19145054 DOB: 1/21/18 TAT: 849**

G A R New Design 5050  
**G A R Phenom 7953**  
 G A R Progress 830  
 Tex Demand 2791  
**B/R Blackcap Empress 694**  
 B/R Blackcap Empress 339

ULTRASOUND			CARCASS	
% IMF	8.00		CW	49
RE	10.6		MARB	1.25
Rib Fat	0.24		REA	0.57
			FAT	0.015

ANGUSGS

PERFORMANCE				FEED/MAT. EFFICIENCY			SVALUES	
CED	BW	WW	YW	RADG	DMI	DOC	\$W	\$F
1	3.2	62	112	0.20	0.73	17	65.56	69.12
	Act BW	205 Wt	365 Wt	HP	CEM	MILK	\$G	\$B
	78	672	1139	4.9	8	35	54.01	159.37

This genetic powerhouse is the eighth generation from dam of B/R New Design 036. Her dam, a first calf heifer, is a maternal sister to the \$28,000 T/D "Nita" in the 2018 sale and her flush brothers that averaged \$13,700 including the top selling bull to Knox Brothers and 2nd top selling bull to Spring Cove and Triple L Angus.



# 857 T/D Ruby of Tiffany 857

**COW REG:** 19144090 **DOB:** 1/22/18 **TAT:** 857  
 Basin Payweight 1682  
**TEX Playbook 5437**  
 Rita 1C43 of 9M26 Complete  
 B/R Destination 928-630  
**B/R Ruby of Tiffany 547**  
 B/R Ruby of Tiffany 124

ULTRASOUND		CARCASS	
% IMF	5.69	CW	34
RE	8.7	MARB	0.58
Rib Fat	0.34	REA	0.32
		FAT	-0.012

ANGUSGS

PERFORMANCE				FEED/MAT. EFFICIENCY			SVALUES	
CED	BW	WW	YW	RADG	DMI	DOC	\$W	\$F
15	-0.6	54	91	0.17	0.41	32	66.99	42.15
	Act BW	205 Wt	365 Wt	HP	CEM	MILK	\$G	\$B
	56	523	961	10.0	16	31	38.69	116.12

From the first calf crop by the featured Select Sires and TD Angus herd sire, Tex Playbook. Her maternal brother sold as Lot 89 in 2018 to Lyle Koester. Dam's ACI: 2 calves @ 357 days.

*open yearling heifers*



# 875 T/D Lady Ida 875

**COW REG:** 19146000 **DOB:** 1/24/18 **TAT:** 875  
 B/R New Day 454  
**PA Valor 201**  
 COR Blackcap 6224 Z38 MidInd  
 B/R New Day 454  
**B/R Lady Ida 328**  
 B/R Lady Ida 9068

ULTRASOUND		CARCASS	
% IMF	7.64	CW	58
RE	11.7	MARB	0.78
Rib Fat	0.36	REA	0.99
		FAT	0.006

ANGUSGS

PERFORMANCE				FEED/MAT. EFFICIENCY			SVALUES	
CED	BW	WW	YW	RADG	DMI	DOC	\$W	\$F
9	1.9	71	130	0.22	0.85	24	50.17	95.01
	Act BW	205 Wt	365 Wt	HP	CEM	MILK	\$G	\$B
	72	613	1154	12.2	14	12	46.57	169.18

This powerful heifer is the eight generation of "Lady Ida" females in the program. A rare combination of phenotype, performance and numbers. Dam's ACI: 4 calves @ 366 days, 4BWR@100, 4WWR@4@103, 3YWR@106, 3IMF@103, 3RE@107. Foundation kind!

# 887 T/D Primrose 887

**COW REG:** 19144082 **DOB:** 1/27/18 **TAT:** 887  
 Basin Payweight 1682  
**TEX Playbook 5437**  
 Rita 1C43 of 9M26 Complete  
 Spring Cove TL Warrior 2058  
**B/R Primrose 5274**  
 B/R Primrose 2239

ULTRASOUND		CARCASS	
% IMF	7.34	CW	26
RE	10.4	MARB	0.75
Rib Fat	0.36	REA	0.29
		FAT	0.051

ANGUSGS

PERFORMANCE				FEED/MAT. EFFICIENCY			SVALUES	
CED	BW	WW	YW	RADG	DMI	DOC	\$W	\$F
13	-0.8	43	74	0.09	0.22	14	58.01	23.17
	Act BW	205 Wt	365 Wt	HP	CEM	MILK	\$G	\$B
	67	582	987	10.4	15	32	39.70	99.81

This heifer packs exceptional CED (top 5%) and CEM (top 2%). In addition she scanned a tremendous 7.46% IMF, ratio 121. This heifer has the phenotype that it takes to make a great cow.

# 884 T/D Ruby of Tiffany 884

**COW REG:** 19144128 **DOB:** 1/25/18 **TAT:** 884  
 Basin Payweight 1682  
**TEX Playbook 5437**  
 Rita 1C43 of 9M26 Complete  
 B/R Future Direction 4268  
**44 Ruby of Tiffany W085**  
 B/R Ruby of Tiffany 9148

ULTRASOUND		CARCASS	
% IMF	6.30	CW	49
RE	9.1	MARB	1.02
Rib Fat	0.31	REA	0.27
		FAT	0.018

ANGUSGS

PERFORMANCE				FEED/MAT. EFFICIENCY			SVALUES	
CED	BW	WW	YW	RADG	DMI	DOC	\$W	\$F
2	3.5	50	90	0.23	-0.16	25	46.49	54.79
	Act BW	205 Wt	365 Wt	HP	CEM	MILK	\$G	\$B
	80	532	1006	8.5	13	28	45.92	163.51

A "Playbook" heifer with that "Playbook" look. From a maternal sister to the \$250,000 all-time record selling Angus Foundation Female. This heifer excels in DMI (top 15%), SC (top 4%), Doc (top 15%), CEM (top 10%), CW (top 25%) and MB (top 10%).



# 886 T/D Blackcap Empress 886

**COW REG:** 19147884 **DOB:** 1/26/18 **TAT:** 886  
 Basin Bonus 4345  
**Spring Cove TL Cat D13**  
 TL Ruby 4143  
 B/R Destination 928-123  
**B/R Blackcap Empress 639**  
 B/R Blackcap Empress 3134

ULTRASOUND		CARCASS	
% IMF	5.86	CW	33
RE	12.1	MARB	0.66
Rib Fat	0.28	REA	0.90
		FAT	-0.024

ANGUSGS

PERFORMANCE				FEED/MAT. EFFICIENCY			SVALUES	
CED	BW	WW	YW	RADG	DMI	DOC	\$W	\$F
11	0.4	51	87	0.23	-0.03	19	50.25	45.97
	Act BW	205 Wt	365 Wt	HP	CEM	MILK	\$G	\$B
	65	551	997	10.8	10	26	47.22	130.59

Sired by the \$44,500 Spring Cove TL Cat D13. This heifer scanned a 5.97% IMF and a phenomenal 12.7 in rib eye. She is out of a first calf heifer that's sired by the \$20,000 Destination 123 and traces six times to the dam of B/R New Design 036.

# 899 T/D Blackcap Empress 899

**COW REG:** 19144110 **DOB:** 1/30/18 **TAT:** 899  
 Basin Payweight 1682  
**TEX Playbook 5437**  
 Rita 1C43 of 9M26 Complete  
 BDAR Game On X047  
**B/R Blackcap Empress 268**  
 B/R Blackcap Empress 770

ULTRASOUND		CARCASS	
% IMF	5.12	CW	36
RE	9.7	MARB	0.31
Rib Fat	0.39	REA	0.31
		FAT	0.036

ANGUSGS

PERFORMANCE				FEED/MAT. EFFICIENCY			SVALUES	
CED	BW	WW	YW	RADG	DMI	DOC	\$W	\$F
20	-1.7	41	77	0.07	0.85	26	64.71	17.01
	Act BW	205 Wt	365 Wt	HP	CEM	MILK	\$G	\$B
	61	526	976	10.6	19	47	22.71	92.53

Superb calving ease daughter of "Playbook" that is top: 1% CED and 4% BW EPD's. Outstanding Doc (top 10%), \$W (top 10%). Dam's ACI: 4 calves @ 369 days. Dam's record: 4WWR@100.





**8101 T/D Blackbird 8101**

COW REG: 19144077 DOB: 1/31/18 TAT: 8101

Basin Payweight 1682  
**TEX Playbook 5437**  
 Rita 1C43 of 9M26 Complete  
 Connealy Earnan 076E  
**Hoffman Blackbird 6023**  
 WK Blackbird 5066

ULTRASOUND		CARCASS	
% IMF	6.32	CW	54
RE	10.9	MARB	0.68
Rib Fat	0.43	REA	0.33
ANGUSGS		FAT	0.048

PERFORMANCE				FEED/MAT. EFFICIENCY			SVALUES	
CED	BW	WW	YW	RADG	DMI	DOC	\$W	\$F
13	0.5	64	113	0.18	0.58	18	79.46	72.61
	Act BW	205 Wt	365 Wt	HP	CEM	MILK	\$G	\$B
	65	643	1197	7.8	14	39	33.89	150.20

If you want to get serious about adding a great "Playbook" daughter to your program this is her. Simply put "Big Time". Excellent performance, outstanding EPD's and the look of being worthy of competing at the show. Hard to let this one go. **TD Angus will retain one flush.**

**8114 T/D Lady Ida 8114**

COW REG: 19146086 DOB: 2/5/18 TAT: 8114

Connealy Consensus  
**Connealy Concord**  
 Eura Elga of Conanga 9109  
 B/R Magnum 399-712  
**B/R Lady Ida 34**  
 B/R Lady Ida R829

ULTRASOUND		CARCASS	
% IMF	6.66	CW	23
RE	13.6	MARB	1.01
Rib Fat	0.34	REA	0.85
ANGUSGS		FAT	-0.019

PERFORMANCE				FEED/MAT. EFFICIENCY			SVALUES	
CED	BW	WW	YW	RADG	DMI	DOC	\$W	\$F
14	-2.8	59	91	0.21	-0.23	25	67.93	51.68
	Act BW	205 Wt	365 Wt	HP	CEM	MILK	\$G	\$B
	65	630	1056	12.3	12	23	57.03	123.19

From a time tested cow in the program and sired by the superb calving ease sire, Connealy Concord. Three maternal brothers sold for \$3500, \$4000 and \$5000. Top: 10% \$W, 3% \$G. Dam's ACI: 4 calves @ 354 days. Dam's record: 4BWR@96, 4WWR@99, 3YWR@98, 3IMF@108, 3RE@100.



**8113 T/D Ruby of Tiffany 8113**

COW REG: 19144101 DOB: 2/5/18 TAT: 8113

Basin Payweight 1682  
**TEX Playbook 5437**  
 Rita 1C43 of 9M26 Complete  
 Spring Cove TL Warrior 2058  
**B/R Ruby of Tiffany 479**  
 B/R Ruby of Tiffany 241

ULTRASOUND		CARCASS	
% IMF	5.06	CW	43
RE	11.9	MARB	0.55
Rib Fat	0.36	REA	0.49
ANGUSGS		FAT	0.026

PERFORMANCE				FEED/MAT. EFFICIENCY			SVALUES	
CED	BW	WW	YW	RADG	DMI	DOC	\$W	\$F
5	0.9	59	97	0.18	0.14	20	69.40	55.12
	Act BW	205 Wt	365 Wt	HP	CEM	MILK	\$G	\$B
	70	595	1033	10.5	9	32	34.92	136.99

Lots of look and style with a tremendous balance of performance functional traits across the board. This "Playbook" is top 5% \$W and 25% \$B.

**8124 T/D Queen Kimberly 8124**

COW REG: 19142097 DOB: 2/9/18 TAT: 8124

Mill Coulee Pay Raise  
**ICC Pay Raise 4886**  
 ICC Blackbird 0739  
 JVC Cavalry V3326  
**ICC Queen Kimberly 6352**  
 ICC Queen Kimberly 4117

ULTRASOUND		CARCASS	
% IMF	6.06	CW	39
RE	10.5	MARB	0.44
Rib Fat	0.35	REA	0.56
ANGUSGS		FAT	0.019

PERFORMANCE				FEED/MAT. EFFICIENCY			SVALUES	
CED	BW	WW	YW	RADG	DMI	DOC	\$W	\$F
-1	3.0	59	109	0.16	0.81	20	41.42	63.98
	Act BW	205 Wt	365 Wt	HP	CEM	MILK	\$G	\$B
	67	576	1070	11.9	8	17	32.31	117.58

A very nice cow prospect that combines the "Payweight" and "Cavalry" bloodlines. Extremely good WW (top 25%) and YW (top 20%).





8126

**8126 T/D Lantz Blackcap 8126**

**COW REG:** 19143928 **DOB:** 2/11/18 **TAT:** 8126  
 B/R Destination 727-928  
**B/R Destination 928-123**  
 Brusett 520 U027  
 Connealy Impression  
**B/R Lantz Blackcap 1117**  
 B/R Lantz Blackcap R827

ULTRASOUND		CARCASS	
% IMF	6.59	CW	32
RE	9.4	MARB	0.88
Rib Fat	0.23	REA	0.36
		FAT	-0.027

ANGUSGS

PERFORMANCE				FEED/MAT. EFFICIENCY			SVALUES	
CED	BW	WW	YW	RADG	DMI	DOC	\$W	\$F
4	3.2	47	86	0.21	0.31	4	48.23	40.03
	Act BW	205 Wt	365 Wt	HP	CEM	MILK	\$G	\$B
	78	528	966	16.3	13	33	49.64	124.17

A very clean shouldered and nice made female out of the same superb donor cow as the featured Lot 83. A great opportunity to pick up a true foundation female that is +16.3 HP (top 3%) and scanned 6.80% IMF. Her full brother sold for \$20,000 to Spring Cove and Triple L Angus in 2016.



8127

**8127 T/D Lantz Blackcap 8127**

**COW REG:** 19144106 **DOB:** 2/11/18 **TAT:** 8127  
 Basin Payweight 1682  
**TEX Playbook 5437**  
 Rita 1C43 of 9M26 Complete  
 B/R Destination 928-630  
**B/R Lantz Blackcap 389**  
 B/R Lantz Blackcap 1431

ULTRASOUND		CARCASS	
% IMF	5.03	CW	38
RE	10.3	MARB	0.48
Rib Fat	0.44	REA	0.31
		FAT	0.020

ANGUSGS

PERFORMANCE				FEED/MAT. EFFICIENCY			SVALUES	
CED	BW	WW	YW	RADG	DMI	DOC	\$W	\$F
10	1.2	49	82	0.17	-0.16	20	62.41	41.01
	Act BW	205 Wt	365 Wt	HP	CEM	MILK	\$G	\$B
	72	571	1032	11.4	15	33	31.68	126.64

This complete made "Playbook" prospect represents the tenth generation of the foundation Lantz Blackcap female in the program. Fertility, calving ease and great udders for 10 generations. Her maternal brother by "Demand" sold for \$6500 to long time customer and good cow man, Jim Vinton. Dam's ACI: 4 calves @ 370 days. Dam's record: 4BWR@100, 4WWR@100, 4YWR@102, 3IMF@105, 3RE@100.

**8128 T/D Lucy 8128**

**COW REG:** 19239743 **DOB:** 2/11/18 **TAT:** 8128  
 Connealy Consensus  
**Connealy Concord**  
 Eura Elga of Conanga 9109  
 B/R Destination 928-7222  
**B/R Lucy 349**  
 River Hills Lucy T862

ULTRASOUND		CARCASS	
% IMF	4.81	CW	31
RE	12.9	MARB	0.40
Rib Fat	0.37	REA	0.80
		FAT	-0.009

ANGUSGS

PERFORMANCE				FEED/MAT. EFFICIENCY			SVALUES	
CED	BW	WW	YW	RADG	DMI	DOC	\$W	\$F
4	2.0	54	87	0.23	-0.27	22	58.47	48.76
	Act BW	205 Wt	365 Wt	HP	CEM	MILK	\$G	\$B
	78	597	1034	15.4	12	26	35.51	119.11



8133

**8133 T/D Blackbird 8133**

**COW REG:** 19101785 **DOB:** 1/31/18 **TAT:** 8133  
 HA Outside 3008  
**HA Cowboy Up 5405**  
 HA Blackcap Lady 1602  
 Connealy Impression  
**RRR Blackbird 3181**  
 4M Blackbird 9025

ULTRASOUND		CARCASS	
% IMF	5.16	CW	32
RE	11.0	MARB	0.48
Rib Fat	0.34	REA	0.47
		FAT	-0.035

ANGUSGS

PERFORMANCE				FEED/MAT. EFFICIENCY			SVALUES	
CED	BW	WW	YW	RADG	DMI	DOC	\$W	\$F
9	2.2	65	109	0.20	0.56	9	50.83	64.66
	Act BW	205 Wt	365 Wt	HP	CEM	MILK	\$G	\$B
	88	594	967	13.9	11	14	38.06	113.45

Sired by the popular "Cowboy Up". Excellent HP (top 15%) and lots of grow with WW (top 15%) and YW (top 20%).

**8135 T/D Pride 8135**

**COW REG:** 19146120 **DOB:** 2/14/18 **TAT:** 8135  
 baldridge Xpand x743  
**Baldridge Colonel C251**  
 Baldridge Isabel Y69  
 WR Journey-1X74  
**Kavli Journey 099D**  
 KCC Princess Pride 128X

ULTRASOUND		CARCASS	
% IMF	6.04	CW	39
RE	10.8	MARB	0.61
Rib Fat	0.45	REA	0.64
		FAT	0.008

ANGUSGS

PERFORMANCE				FEED/MAT. EFFICIENCY			SVALUES	
CED	BW	WW	YW	RADG	DMI	DOC	\$W	\$F
4	2.6	64	107	0.16	0.59	25	65.00	60.99
	Act BW	205 Wt	365 Wt	HP	CEM	MILK	\$G	\$B
	78	605	1104	15.0	10	24	40.54	128.62

A mid-February daughter of the "Colonel". She pasted a 205-605 (100) and has an excellent WW +64 (top 15%) and YW +107 (top 20%). Her dam is a first calf heifer by "Journey" and her grandam was sired by the Lazy H and Proven Sires, B/R Future Direction 4268 in Mark Rohr's program.



8145



**8145 T/D Erica Eline 8145**

**COW REG:** 19144127 **DOB:** 2/18/18 **TAT:** 8145

Basin Payweight 1682  
**TEX Playbook 5437**  
 Rita 1C43 of 9M26 Complete  
 B/R Magnum 399-738  
**B/R Miss Alpine 1012**  
 SCR Miss Alpine 50508

ULTRASOUND		CARCASS	
% IMF	7.36	CW	43
RE	11.2	MARB	0.74
Rib Fat	0.50	REA	0.40
<b>ANGUS</b>		FAT	0.073

PERFORMANCE				FEED/MAT. EFFICIENCY			SVALUES	
CED	BW	WW	YW	RADG	DMI	DOC	\$W	\$F
8	0.9	55	89	0.10	0.18	15	58.32	42.50
	Act BW	205 Wt	365 Wt	HP	CEM	MILK	\$G	\$B
	72	607	1001	9.0	10	27	35.63	134.78

A really feminine made "Playbook" from an extremely consistent cow. This heifer posted a 205-607 (101) and her maternal sister sold for \$4500 to Knox Brothers in 2018. Her dam is a maternal sister to SCR Right Cross 70024 who has numerous daughters in the program and the same cow family that produced the \$22,500 B/R Compadre 5201 serving at ABS Global and TD Angus. Dam's ACI: 7 calves @ 366 days. Dam's record: 7BWR@97, 7WWR@100, 7YWR@101, 6IMF@101, 7RE@101.



**8149 T/D Blackbird 8149**

**COW REG:** 19146091 **DOB:** 2/19/18 **TAT:** 8149

Connealy Consensus  
**Connealy Concord**  
 Eura Elga of Conanga 9109  
 B/R New Frontier 095  
**B/R Blackbird 148**  
 B/R Blackbird 3163

ULTRASOUND		CARCASS	
% IMF	5.87	CW	39
RE	10.0	MARB	0.65
Rib Fat	0.20	REA	0.67
<b>ANGUS</b>		FAT	-0.026

PERFORMANCE				FEED/MAT. EFFICIENCY			SVALUES	
CED	BW	WW	YW	RADG	DMI	DOC	\$W	\$F
8	0.8	53	83	0.26	-0.50	28	52.24	46.96
	Act BW	205 Wt	365 Wt	HP	CEM	MILK	\$G	\$B
	72	547	989	11.9	14	19	44.48	148.27

A sixth generation female in the program sire by Connealy Concord. Excellent RADG +.27 (top 25%), DMI -.5 (top 4%), Doc +27 (top 10%). Her dam, a very consistent daughter of "New Frontier", has always paid her way with sons selling for \$4000 to Sandall Sheldon in 2018, \$3250 to Dave Wolfe in 2017, \$9000 to Todd McWham in 2016, \$5750 to Cory Bander in 2014. Dam's ACI: 6 calves @ 365 days. Dam's record: 5BWR@101, 5WWR@100, 4YWR@104, 4IMF@90, 4RE@101.

**8151 T/D Miss Blackcap 8151**

**COW REG:** 19146121 **DOB:** 2/20/18 **TAT:** 8151

baldrige Xpand x743  
**Baldrige Colonel C251**  
 Baldrige Isabel Y69  
 A A R Ten X 9903  
**Kavli Ten X 022D**  
 Kavli 5050 New DESIGN59 255B

ULTRASOUND		CARCASS	
% IMF	7.04	CW	50
RE	10.2	MARB	0.88
Rib Fat	0.30	REA	0.71
<b>ANGUS</b>		FAT	-0.045

PERFORMANCE				FEED/MAT. EFFICIENCY			SVALUES	
CED	BW	WW	YW	RADG	DMI	DOC	\$W	\$F
0	0.4	55	100	0.28	0.21	23	63.36	62.15
	Act BW	205 Wt	365 Wt	HP	CEM	MILK	\$G	\$B
	70	577	1059	8.6	1	32	51.43	165.69

Outstanding genomics in this heifer for BW, Doc, HP, CW and MB. This "Colonel" daughter posts superior \$ Values. Top: 10% \$W, 30% \$F, 10% \$G, 10% \$B.



These "True Value" daughters have made very productive functional cows. They are very fertile with beautiful udders. note that two of the three are nearly full sister in blood being out of 3/4 sisters. The third is a direct daughter of "7200" that produced the \$5500 Lot 78 to Doug Snyder and the \$4750 Lot 79 to Ron Ruff in 2017. The pick of their flush sisters sold as Lot 63 for \$12,000 to Knox Brothers. The "7200" cow is also the grandam of the \$28,000 B/R Warrior 461 selling to Pass Creek Angus in 2015.

## 8167 T/D Blackbird 8167

**COW REG: 19146088 DOB: 3/5/18 TAT: 8167**

Connealy Consensus				<b>ULTRASOUND</b>			<b>CARCASS</b>				
<b>Connealy Concord</b>				% IMF	7.00	CW	40				
Eura Elga of Conanga 9109				RE	10.9	MARB	0.71				
B/R Destination 928-7222				Rib Fat	0.33	REA	0.75				
<b>B/R Blackbird 2225</b>				<b>ANGUSGS</b>						FAT	0.000
B/R Blackbird 3193				<b>PERFORMANCE</b>			<b>FEED/MAT. EFFICIENCY</b>			<b>SVALUES</b>	
CED	BW	WW	YW	RADG	DMI	DOC	\$W	\$F			
7	1.9	54	84	0.28	-0.77	24	58.22	53.56			
	Act BW	205 Wt	365 Wt	HP	CEM	MILK	\$G	\$B			
	78	583	1025	11.7	8	22	45.25	156.62			

This "Concord" daughter has a great balance of EPD's and \$ Values across the board and posts unique feed efficiency RADG +.28 (top 15%), DMI -.77 (top 1%). Three borthers to this heifer (E.T. "Demands") sold for \$6,000 to Heath Bortner, \$6,000 to Ruppert Bros and \$8,500 to Allan Werner in 2017. Her grandam produced the Lot 1, 2 and 3 fall bulls in the 2014 sale when Barrick Ranches swept the ring at \$8,000 a piece. A maternal sister sold for \$6,250 in 2017 to Eldon Starr. Dam's record: 3BWR@102, 3WWR@100, 3YWR@100, 5IMF@108, 5RE@99.

## 8160 T/D Kildonan Erica 8160

**COW REG: 19142109 DOB: 2/27/18 TAT: 8160**

Connealy Forward				<b>ULTRASOUND</b>			<b>CARCASS</b>				
<b>DB True Value 987 of B/R</b>				% IMF	5.54	CW	33				
E&b Lady Ext 858				RE	11.1	MARB	0.56				
CAR Efficient 534				Rib Fat	0.26	REA	0.45				
<b>B/R Kildonan Erica 2209</b>				<b>ANGUSGS</b>						FAT	0.029
B/R Kildonan Erica 5613				<b>PERFORMANCE</b>			<b>FEED/MAT. EFFICIENCY</b>			<b>SVALUES</b>	
CED	BW	WW	YW	RADG	DMI	DOC	\$W	\$F			
7	0.0	54	94	0.19	0.31	12	43.94	49.70			
	Act BW	205 Wt	365 Wt	HP	CEM	MILK	\$G	\$B			
	76	579	1009	12.4	8	13	36.08	114.52			

A maternal sister (#5218) is the dam of the powerhouse "Cat" daughter as Lot 8180.

## 8173 T/D Primrose 8173

**COW REG: 19142115 DOB: 3/8/18 TAT: 8173**

Rito 9M25 of Rita 5F56 Pred				<b>ULTRASOUND</b>			<b>CARCASS</b>				
<b>B/R Rito 3216</b>				% IMF	6.52	CW	48				
B/R Ruby 1125				RE	10.2	MARB	0.89				
Summitcrest Complete 1P55				Rib Fat	0.45	REA	0.25				
<b>B/R Primrose 1173</b>				<b>ANGUSGS</b>						FAT	0.063
TL Primrose 8104				<b>PERFORMANCE</b>			<b>FEED/MAT. EFFICIENCY</b>			<b>SVALUES</b>	
CED	BW	WW	YW	RADG	DMI	DOC	\$W	\$F			
2	2.8	52	89	0.14	0.06	13	51.74	47.06			
	Act BW	205 Wt	365 Wt	HP	CEM	MILK	\$G	\$B			
	80	604	1094	12.5	12	32	38.14	149.05			

Power and performance. This female represents the 12th generation from the foundation "Primrose" and oldest cow family in the program. A full sister to this heifer sold as Lot 6121 for \$7,250 to Knox Brothers in 2017. She is sired by the \$30,000 Lot 1 bull in 2015.

## 8161 T/D Ruby OF Tiffany 8161

**COW REG: 19142110 DOB: 2/28/18 TAT: 8161**

Connealy Forward				<b>ULTRASOUND</b>			<b>CARCASS</b>				
<b>DB True Value 987 of B/R</b>				% IMF	5.93	CW	23				
E&b Lady Ext 858				RE	9.8	MARB	0.86				
EXAR New Look 2971				Rib Fat	0.41	REA	0.18				
<b>HFG Ruby OF Tiffany 7200</b>				<b>ANGUSGS</b>						FAT	0.031
HF B/R Ruby of Tiffany 1144				<b>PERFORMANCE</b>			<b>FEED/MAT. EFFICIENCY</b>			<b>SVALUES</b>	
CED	BW	WW	YW	RADG	DMI	DOC	\$W	\$F			
6	0.6	39	81	0.24	-0.31	19	42.29	49.24			
	Act BW	205 Wt	365 Wt	HP	CEM	MILK	\$G	\$B			
	83	577	1014	11.7	8	27	43.98	111.07			

One of the last "987's" out of a super cow in production. Her dam and grandam have made a huge contribution to the program.

## 8164 T/D Ruby of Tiffany 8164

**COW REG: 19142112 DOB: 3/2/18 TAT: 8164**

Connealy Forward				<b>ULTRASOUND</b>			<b>CARCASS</b>				
<b>DB True Value 987 of B/R</b>				% IMF	6.63	CW	34				
E&b Lady Ext 858				RE	10.7	MARB	0.89				
CAR Efficient 534				Rib Fat	0.37	REA	0.32				
<b>B/R Ruby of Tiffany 2114</b>				<b>ANGUSGS</b>						FAT	0.032
B/R Ruby of Tiffany 2248				<b>PERFORMANCE</b>			<b>FEED/MAT. EFFICIENCY</b>			<b>SVALUES</b>	
CED	BW	WW	YW	RADG	DMI	DOC	\$W	\$F			
8	0.1	47	83	0.22	-0.31	14	43.81	47.26			
	Act BW	205 Wt	365 Wt	HP	CEM	MILK	\$G	\$B			
	72	568	1046	14.5	13	23	44.58	134.98			

The progeny from this heifer's mother have excelled in % IMF with an average ratio of 114.







8175

**8175 T/D Ruby of Tiffany 8175**

**COW REG: 19142116 DOB: 3/17/18 TAT: 8175**

Basin Bonus 4345  
 Spring Cove TL Cat D13  
 TL Ruby 4143  
 Connealy In Focus 4925  
**B/R Ruby of Tiffany 654**  
 B/R Ruby of Tiffany 115

ULTRASOUND		CARCASS	
% IMF	6.69	CW	50
RE	12.3	MARB	0.68
Rib Fat	0.31	REA	1.07
		FAT	-0.025

ANGUSGS

PERFORMANCE				FEED/MAT. EFFICIENCY			SVALUES	
CED	BW	WW	YW	RADG	DMI	DOC	\$W	\$F
8	1.1	62	105	0.29	-0.05	23	74.94	71.74
	Act BW	205 Wt	365 Wt	HP	CEM	MILK	\$G	\$B
	70	664	1110	11.2	12	35	47.33	167.82

One of the first \$44,500, "Cat" daughters for sale, and out of a perfect uddered first calf heifer she posted 205-664 (110). "Cat" is proving to be a lock down calving ease sire with an incredible libido. We're excited to see these daughters in production. Lots of cow on this one with performance and convenience traits. Top: 2% \$W, 20% \$F, 20% \$G, 10% \$B.



8177



B/R PRIDE 1421 - DAM OF 8177

**8177 T/D Pride 8177**

**COW REG: 19142118 DOB: 3/19/18 TAT: 8177**

Connealy Cavalry 1149  
**JVC Cavalry V3326**  
 Brusett Forever W857  
 B/R 65R Genesis  
**B/R Pride 1421**  
 Cliffsides G M Pride 3244

ULTRASOUND		CARCASS	
% IMF	5.69	CW	46
RE	10.2	MARB	0.60
Rib Fat	0.41	REA	0.47
		FAT	0.001

ANGUSGS

PERFORMANCE				FEED/MAT. EFFICIENCY			SVALUES	
CED	BW	WW	YW	RADG	DMI	DOC	\$W	\$F
10	2.2	63	115	0.21	0.53	14	57.31	78.22
<input checked="" type="checkbox"/> Hfrs	Act BW	205 Wt	365 Wt	HP	CEM	MILK	\$G	\$B
<input checked="" type="checkbox"/> Cows	84	629	1136	4.8	11	21	38.23	143.58

This is the first ever "1421" daughter we have ever offered. Very special full sister in blood to the \$60,000 B/R Pride 618 and the \$110,000 B/R Nationwide. Her dam is one of the "Three Prides" at TD Angus along with "1551" and "1521". Don't know of another place in the breed where one can find three flush sisters this powerful. "1421", the dam of this heifer, produced the \$15,000 B/R Demand 628 (Lot 84) to Dikoff in 2017, a powerhouse of a bull. Then sisters are retained with more on the way allowing TD Angus to share the potential of this girl. The winning bidder on this heifer is getting in on the ground floor of these "Prides."  
**TD Angus will retain one flush.**

**8199 T/D Pride 8199**

**COW REG: 19217445 DOB: 3/18/18 TAT: 8199**

B/R New Day 454  
**PA Valor 201**  
 COR Blackcap 6224 Z38 MidInd  
 B P F Special Focus 504  
**G G Pride 273**  
 G G Pride 8334

ULTRASOUND		CARCASS	
% IMF	4.72	CW	72
RE	11.8	MARB	0.25
Rib Fat	0.24	REA	1.18
		FAT	0.007

ANGUSGS

PERFORMANCE				FEED/MAT. EFFICIENCY			SVALUES	
CED	BW	WW	YW	RADG	DMI	DOC	\$W	\$F
9	1.0	76	134	0.26	0.50	16	79.97	106.26
	Act BW	205 Wt	365 Wt	HP	CEM	MILK	\$G	\$B
	78	521	991	5.8	8	25	25.40	172.86

When it comes to phenotype you can put all kinds of stars on this one. Long bodied, deep powerful rib cage and beautiful front end. She backs it up with top: 2% WW, 2% YW, 1% CW, 1% RE, 1% \$W, 2% \$F, 4% \$B.

**8201 T/D Keepsake 8201**

**COW REG: 19211211 DOB: 3/21/18 TAT: 8201**

baldrige Xpand x743  
**Baldrige Colonel C251**  
 Baldrige Isabel Y69  
 G A R Sure Fire  
**H P C A Sure Fire A404**  
 H P C A 5050 381

ULTRASOUND		CARCASS	
% IMF	6.12	CW	36
RE	12.7	MARB	0.89
Rib Fat	0.39	REA	0.89
		FAT	0.001

ANGUSGS

PERFORMANCE				FEED/MAT. EFFICIENCY			SVALUES	
CED	BW	WW	YW	RADG	DMI	DOC	\$W	\$F
14	-1.7	54	97	0.16	0.50	27	70.94	51.37
	Act BW	205 Wt	365 Wt	HP	CEM	MILK	\$G	\$B
	76	537	993	6.9	11	35	51.85	133.66

This heifer excels with CE (top 3%) and BW (top 4%). Her MB (top 2%), RE (top 10%), \$W (top 4%) and \$G (top 10%) add to her value.



# fall bred heifers

**E750**



**Two full flush sisters** sired by the high growth big rib eye sire "Cowboy Up". Their dam is a powerful high indexing daughter of "Upward". She is also the grandam of the two featured "Fortitude" daughters in this offering. Dam's record: 2WWR@121, 2YWR@116, 38IMF@103, 38RE@102.

**E764**



SERVICE SIRE - SYDGEN ENHANCE

## E750 T/D Rosa E750

**COW REG:** 19165927 **DOB:** 7/27/17 **TAT:** E750

HA Outside 3008  
**HA Cowboy Up 5405**  
 HA Blackcap Lady 1602  
 Sitz Upward 307R  
**River Hills Rosa X374**  
 River Hills Rosa R300

ULTRASOUND			CARCASS		
% IMF	5.13	CW	39	MARB	0.43
RE	11.0	REA	0.59	FAT	-0.023
Rib Fat	0.31				

**ANGUS<sup>GS</sup>**

PERFORMANCE				FEED/MAT. EFFICIENCY			SVALUES	
CED	BW	WW	YW	RADG	DMI	DOC	\$W	\$F
15	-0.2	61	107	0.22	0.48	12	64.04	65.44
	Act BW	205 Wt	365 Wt	HP	CEM	MILK	\$G	\$B
	68	605	847	11.0	13	27	35.25	126.06

A.I. 11/10/18 to SydGen Enhance. Safe- Due 8/20/19.

## E764 T/D Rosa E764

**COW REG:** 19122404 **DOB:** 8/9/17 **TAT:** E764

HA Outside 3008  
**HA Cowboy Up 5405**  
 HA Blackcap Lady 1602  
 Sitz Upward 307R  
**River Hills Rosa X374**  
 River Hills Rosa R300

ULTRASOUND			CARCASS		
% IMF	5.35	CW	37	MARB	0.55
RE	10.4	REA	0.55	FAT	0.007
Rib Fat	0.43				

**ANGUS<sup>GS</sup>**

PERFORMANCE				FEED/MAT. EFFICIENCY			SVALUES	
CED	BW	WW	YW	RADG	DMI	DOC	\$W	\$F
8	0.9	65	108	0.19	0.51	7	69.70	63.78
	Act BW	205 Wt	365 Wt	HP	CEM	MILK	\$G	\$B
	60	647	796	12.9	8	21	37.84	123.92

A.I. 11/10/18 to SydGen Enhance. Safe- Due 8/20/19.



**TD ANGUS**  
 at Rishel Ranch

We believe in a program where the cow herd should work for you, not the other way around.



# fall bred heifers

A pair of **PA Fortitude daughters** that are out of full sisters. "Fortitude" is one of the leading herd sires of the Peterson Angus program in South Dakota. He is a complete sire with superb 15% CED, 10% BW, outstanding feed efficiency with 2% RADG, 15% DMI elite HP +13.6 and superior carcass merit of 15% MB, 15% RE.

## 752 T/D Rosa 752

<b>COW</b>		<b>REG:</b> 19112301	<b>DOB:</b> 8/4/17	<b>TAT:</b> 752				
GAR-EGL Protege								
<b>PA Fortitude 2500</b>								
G G Clara 0171								
GAR-EGL Protege								
<b>JVC Rosa B4412</b>								
River Hills Rosa X374								
		<b>ULTRASOUND</b>		<b>CARCASS</b>				
		% IMF	5.63	CW	50			
		RE	8.0	MARB	1.09			
		Rib Fat	0.23	REA	0.55			
				FAT	-0.011			
<b>ANGUS<sup>GS</sup></b>								
<b>PERFORMANCE</b>			<b>FEED/MAT. EFFICIENCY</b>		<b>SVALUES</b>			
CED	BW	WW	YW	RADG	DMI	DOC	\$W	\$F
7	0.0	56	100	0.29	-0.01	10	49.49	65.91
	Act BW	205 Wt	365 Wt	HP	CEM	MILK	\$G	\$B
	65	581	778	14.0	11	18	52.48	171.07

A.I. 11/30/18 to TEX Playbook 5437. Safe- Due 9/9/19.

## 753 T/D Rosa 753

<b>COW</b>		<b>REG:</b> 19112425	<b>DOB:</b> 8/6/17	<b>TAT:</b> 753				
GAR-EGL Protege								
<b>PA Fortitude 2500</b>								
G G Clara 0171								
GAR-EGL Protege								
<b>JVC Rosa B4415</b>								
River Hills Rosa X374								
		<b>ULTRASOUND</b>		<b>CARCASS</b>				
		% IMF	5.44	CW	39			
		RE	9.0	MARB	0.60			
		Rib Fat	0.19	REA	0.55			
				FAT	-0.025			
<b>ANGUS<sup>GS</sup></b>								
<b>PERFORMANCE</b>			<b>FEED/MAT. EFFICIENCY</b>		<b>SVALUES</b>			
CED	BW	WW	YW	RADG	DMI	DOC	\$W	\$F
6	0.8	62	104	0.29	-0.04	13	52.88	69.66
	Act BW	205 Wt	365 Wt	HP	CEM	MILK	\$G	\$B
	60	547	755	10.5	10	15	41.73	141.94

A.I. 11/10/18 to TEX Playbook 5437. Safe- Due 8/20/19.



**SERVICE SIRE TO 7205 AND 7238**

## 7205 T/D McHenry Blackcap 7205 DDC

<b>COW</b>		<b>REG:</b> 18933128	<b>DOB:</b> 8/12/17	<b>TAT:</b> 7205				
Basin Payweight 1682								
<b>TEX Playbook 5437</b>								
Rita 1C43 of 9M26 Complete								
Tex Demand 2791								
<b>B/R McHenry Blackcap 5217</b>								
B/R McHenry Blackcap 2205								
		<b>ULTRASOUND</b>		<b>CARCASS</b>				
		% IMF	5.59	CW	42			
		RE	7.7	MARB	0.73			
		Rib Fat	0.11	REA	0.60			
				FAT	0.064			
<b>ANGUS<sup>GS</sup></b>								
<b>PERFORMANCE</b>			<b>FEED/MAT. EFFICIENCY</b>		<b>SVALUES</b>			
CED	BW	WW	YW	RADG	DMI	DOC	\$W	\$F
12	0.8	67	113	0.09	0.95	22	76.23	62.84
	Act BW	205 Wt	365 Wt	HP	CEM	MILK	\$G	\$B
	70	625	777	9.2	15	26	38.59	126.92

From a first calf heifer with a pedigree loaded with outstanding maternal sires. "Playbook", "Demand" and "New Day 454". Solid numbers across the board but excels in 15% CED, 10% WW, 15% YW, and 2% \$W. A.I. 11/10/18 to Casino Bomber N33. Safe- Due 8/20/19.





**7209 T/D Kildonan Erica 7209**

**COW REG: 18933131 DOB: 8/14/17 TAT: 7209**  
 Basin Payweight 1682  
**TEX Playbook 5437**  
 Rita 1C43 of 9M26 Complete  
 CAR Efficient 534  
**B/R Kildonan Erica 2201**  
 B/R Kildonan Erica 5613

ULTRASOUND			CARCASS		
% IMF	5.41	CW	35		
RE	8.9	MARB	0.60		
Rib Fat	0.24	REA	0.44		
		FAT	0.039		

**ANGUSGS**

PERFORMANCE				FEED/MAT. EFFICIENCY			SVALUES	
CED	BW	WW	YW	RADG	DMI	DOC	\$W	\$F
9	-0.3	58	96	0.18	0.17	29	71.39	53.38
	Act BW	205 Wt	365 Wt	HP	CEM	MILK	\$G	\$B
	72	616	806	11.5	12	33	36.26	121.86

This heifer represents the eighth generation from the foundation "Kildonan Erica" in the program. Her dam is a maternal sister to the \$15,000 B/R Kildonan Erica 9805 that sold to Hollman and Jindra in the National Western Foundation Female Sale. A super cow prospect enhanced by Doc (3%), Milk (4%) and \$W (4%). Natural: 12/1/18- 12/28/18 to Spring Cove TL Cat D13. Safe- Due 9/30/2019.



**7217 T/D Kildonan Erica 7217**

**COW REG: 18933138 DOB: 8/16/17 TAT: 7217**  
 Basin Payweight 1682  
**TEX Playbook 5437**  
 Rita 1C43 of 9M26 Complete  
 CAR Efficient 534  
**B/R Kildonan Erica 1155**  
 B/R Kildonan Erica 5613

ULTRASOUND			CARCASS		
% IMF	5.27	CW	39		
RE	6.6	MARB	0.65		
Rib Fat	0.18	REA	0.20		
		FAT	0.027		

**ANGUSGS**

PERFORMANCE				FEED/MAT. EFFICIENCY			SVALUES	
CED	BW	WW	YW	RADG	DMI	DOC	\$W	\$F
12	-0.9	48	81	0.16	0.24	28	65.96	31.75
	Act BW	205 Wt	365 Wt	HP	CEM	MILK	\$G	\$B
	58	550	784	9.4	13	35	35.94	124.61

A full sister in blood to Lot 7209. These "Kildonan Erica" females have been one of the great families in the program. The dam of this "Playbook" is really solid with ACI 5 calves @ 354 days. Her maternal brother sold for \$4,000 to Creighton Buescher in 2018. A.I. 11/10/18 to JVC Cavalry V3326. Safe- Due 8/20/19.



**7223 T/D Erica Eline 7223 DDC**

**COW REG: 18933143 DOB: 8/18/17 TAT: 7223**  
 G A R New Design 5050  
**G A R Phenom 7953**  
 G A R Progress 830  
 B/R Consensus 219  
**B/R Erica Eline 5258**  
 B/R Miss Alpine 1109

ULTRASOUND			CARCASS		
% IMF	6.80	CW	48		
RE	7.7	MARB	1.32		
Rib Fat	0.21	REA	0.56		
		FAT	0.042		

**ANGUSGS**

PERFORMANCE				FEED/MAT. EFFICIENCY			SVALUES	
CED	BW	WW	YW	RADG	DMI	DOC	\$W	\$F
5	2.3	65	111	0.16	0.48	26	60.63	70.09
	Act BW	205 Wt	365 Wt	HP	CEM	MILK	\$G	\$B
	72	737	886	12.8	5	29	53.23	161.22

Elite daughter of "Phenom" with elite EPD's. Top: 10% WW, 15% YW, 20% SC, 10% Doc, 20% HP, 15% Milk, 2% MB, 15% \$W, 25% \$F, 4% \$G, 10% \$B. Natural: 12/1/18- 12/28/18 to Spring Cove TL Cat D13. Safe- Due 9/10/2019.





**7234 T/D Barbara Perfection 7234**

**COW REG: 18933152 DOB: 8/20/17 TAT: 7234**

Basin Payweight 1682

**TEX Playbook 5437**

Rita 1C43 of 9M26 Complete  
CAR Efficient 534

**B/R Barbara Perfection 9506**

Three Trees Barbara 1572

ULTRASOUND		CARCASS	
% IMF	5.06	CW	51
RE	6.7	MARB	0.53
Rib Fat	0.09	REA	0.35
		FAT	0.015

**ANGUS**

PERFORMANCE				FEED/MAT. EFFICIENCY			SVALUES	
CED	BW	WW	YW	RADG	DMI	DOC	\$W	\$F
5	1.3	54	98	0.22	0.23	28	66.89	58.73
	Act BW	205 Wt	365 Wt	HP	CEM	MILK	\$G	\$B
	74	607	749	9.5	8	41	32.58	147.64

We think this "Playbook" is an excellent cow prospect. Her dam is a favorite and her grandam was a donor. The oldest sister to this heifer already has her first daughter in E.T. and the next oldest sister weaned her first calf in 2018 (a "Cat" son) with 205-757 (118). Her only other sister sold for \$4,250 to Dubas Cattle Co. in 2018. A.I. 11/10/18 JVC Cavalry V3326. Safe- Due 8/20/19.

**7238 T/D Blackcap Empress 7238 DDC**

**COW REG: 18933154 DOB: 8/21/17 TAT: 7238**

Basin Payweight 1682

**TEX Playbook 5437**

Rita 1C43 of 9M26 Complete  
B/R Destination 928-7222

**B/R Blackcap Empress 3249**

B/R Blackcap Empress 9154

ULTRASOUND		CARCASS	
% IMF	5.81	CW	46
RE	8.5	MARB	0.89
Rib Fat	0.19	REA	0.40
		FAT	0.060

**ANGUS**

PERFORMANCE				FEED/MAT. EFFICIENCY			SVALUES	
CED	BW	WW	YW	RADG	DMI	DOC	\$W	\$F
11	0.3	63	108	0.13	0.50	29	71.97	65.45
	Act BW	205 Wt	365 Wt	HP	CEM	MILK	\$G	\$B
	76	658	810	7.5	12	31	40.65	144.16

Excellent 205-658 (104) on this "Playbook" female. Top: 15% WW, 20% YW, 5% Doc, 10% Milk, 15% MB, 4% \$W. A.I. 11/8/18 to Casino Bomber N33. Safe-Due 8/18/19.

**TD ANGUS**  
*at Rishel Ranch*

*thank you*

for supporting our program!

**7277 T/D Rita 7277**

**COW REG: 18933174 DOB: 10/13/17 TAT: 7277**

PA Full Power 1208

**PA Full Power 5497**

B/R Blackbird 8476  
Hoover Dam

**B/R Rita X662**

G A R Ext 755

ULTRASOUND		CARCASS	
% IMF	4.42	CW	64
RE	6.4	MARB	0.77
Rib Fat	0.09	REA	0.94
		FAT	0.016

**ANGUS**

PERFORMANCE				FEED/MAT. EFFICIENCY			SVALUES	
CED	BW	WW	YW	RADG	DMI	DOC	\$W	\$F
-3	2.6	52	113	0.27	0.74	20	27.78	78.32
	Act BW	205 Wt	365 Wt	HP	CEM	MILK	\$G	\$B
	82	548	807	16.4	4	14	44.38	173.13

This Full Power female is a diamond in the rough. Born at the end of the fall calves she was a lighter weaning heifer that had a gain ratio 153 to post a 365-807 (101). She posts a superb 15% YW, 3% HP, 4% CW, 25% MB, 10% RE, 4% \$B. A.I. 11/9/18 to TEX Playbook 5437. Safe- Due 8/19/19.

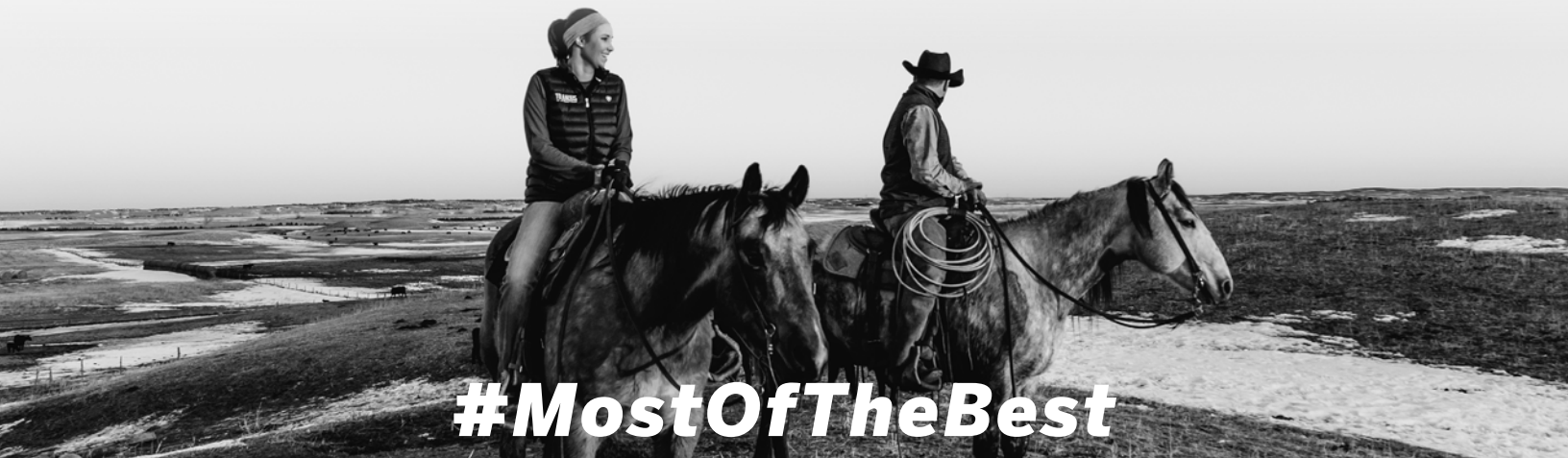

**#MostOfTheBest**





# ranch broke geldings

 **HIGH BROW CHULAZY U** AQHA #5528384

**DOB**  
6/7/2013

**SORREL**  
**GELDING**

Trey's personal horse and favorite since he was a two year old. We selected him as our pick of the two year old colts at Lazy U Quarter Horses. His mother is a out of the NCHA Hall of Famer Chula Dual and his sire is a 3/4 brother to the one and only High Brow Cat. Royally bred with all the shape and look in the world with a huge stop. Started in a good cutting program by Bill Miller. Been used outside and in the feedyard, roped lots of cattle outside and a blast to drag calves on. Never been anything but gentle his entire life. A great horse, but a lot of horse. This is horse is best when he is at work. Has performance horse written all over him.

**SIRE** High Brown Hickory

**SIRE** High Brow Rey  
Lenas Kitty Rey

**DAM** Chula Dual

**DAM** HV Dear Chula  
Dear Martha



 **QUICK TIME PEPTO** AQHA #5565638

**DOB**  
6/18/2013

**DUN**  
**GELDING**

This is a cool horse. Started by Tyrel Licking of Tryon, Nebraska. Beautiful dun gelding that traces back to the famous Peptoboonsmal. 15.1 hh and wears a size 1 shoe. Built the way a ranch gelding should be and gorgeous to boot. This horse has seen more Sandhill miles than a highway patrolman. This horse is as broke as they come, no bridle needed here. Westyn has rode this horse and has gotten along fine. Gentle to the core but still has enough action to cut a cow. Will be a great gelding for somebody for a long time.

**SIRE** One Eyed Dream

**SIRE** Johnny Pepto  
Jessie's Miss Hand

**DAM** Fantom Windchester

**DAM** Windchesters Lace  
Misty Gray Baby







# ranch broke geldings

## SMART DUNIT COWBOY AQHA #5541078

**DOB**  
3/18/2013

**BUCKSKIN  
GELDING**

A big, strong buckskin gelding that was raised by the Lazy U program and started by Jared Cox. He is what everybody looks for when they want a ranch gelding. Out of one of the best mare lines at Lazy U Quarter Horses. We have roped lots of cattle on him outside, drug calves to the fire and logged a lot of miles in the Sandhills on him. Saddles up gentle everyday and ready for a job. Do any chore on the ranch and look good doing it.

**SIRE** Hollywood Heat  
Dunit Cowboy Cool  
Docs Jo Lena Twist

**DAM** Have Some Smarts  
Smarts Four You  
Fouroanie



## VVR HOLIDOC TICKETPW AQHA #5336285

**DOB**  
5/31/2010

**BAY  
GELDING**

An honest ranch horse if they've ever made one. Let him sit for months at a time at saddle him up and ride off. Been roped on outside and drug lots of calves to the fire. Stout made horse that is easy to look at. Not going to win the NFR in any event but is as reliable as a 5.9 Cummins engine.

**SIRE** Holidoc  
Holidocs Tickey  
Fiddletown

**DAM** Mad Max Tri  
Mad Max Pretty Woman  
Empires Bright Star



## BRI FLASHS OSAGE AQHA #5483972

**DOB**  
7/13/2012

**BAY ROAN  
GELDING**

Ranchy type gelding that's been used extensively on the ranch and to do all the chores in the feedyard. We've roped lots of cattle outside and drug a lot of calves at the brandings. Built to last and will go all day all wrapped up in the beautiful bay roan cowboy color. Gentle and sound all day everyday.

**SIRE** Osage Handy  
Royal Osage Handy  
Tontos Royal Flush

**DAM** Hancock Bee Blue  
Hairpin Blue Flash  
The Fast Flash





# MUSGRAVE 316 EXCLUSIVE



**TD ANGUS**  
at Rishel Ranch

Exclusive is with one of the 316 sons Musgrave's have decided to use heavily. His flawless phenotypic package offers super foot structure with a massive, muscular presence. Use him to add power and performance to your cow herd.

REG: AAA 18130471 • DOB: 2/6/2015



CED	8	MILK	25
BW	2.2	MW	6
WW	77	MH	.2
YW	135	SEN	-14.79
RADG	.28	CW	61
YH	.4	MARB	.76
SC	1.23	RE	.72
DOC	25	FAT	.044
HP	11	SW	78.08
CEM	12	SB	182.55

EPDs as of 2/4/2019



866.589.1708  
Beef@STgen.com



*Kate Roberts*

Introducing new TD Angus herd sire, Musgrave 316 Exclusive. We had the opportunity to acquire a portion of the bull while Bill was visiting Musgrave Angus last summer and saw him at work on cows and he was thoroughly impressed. He is the highest \$B "316" son that offers exceptional docility, great feet and structure while still maintaining an EPD profile that ranks him as one of the top carcass sires in the breed. **Semen is available in conventional and sexed semen through ST Genetics.**

## MAP TO SALE SITE

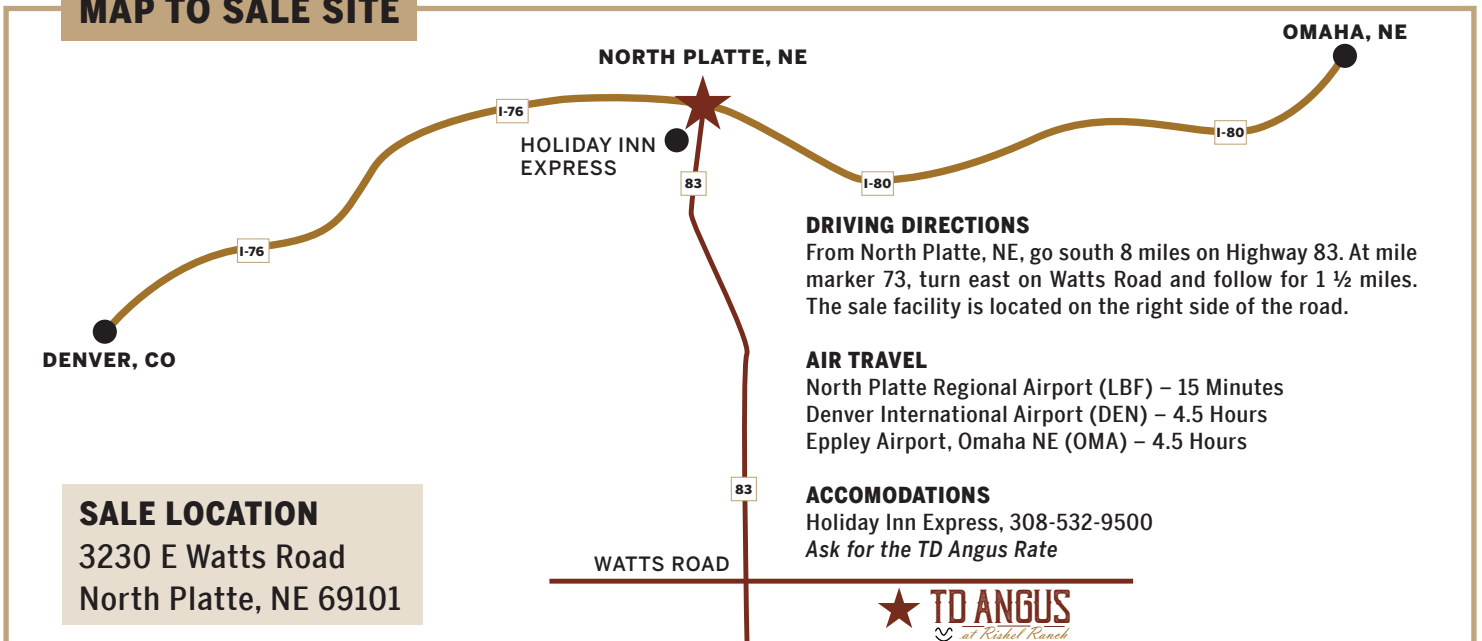

**SALE LOCATION**  
3230 E Watts Road  
North Platte, NE 69101





**TD ANGUS**  
*at Rishel Ranch*

Trey & Dayna Wasserburger  
P.O. Box 1026  
North Platte, NE 69103

**TD ANGUS**  
*at Rishel Ranch*

**NEXT GENERATION HERD SIRE  
& FOUNDATION FEMALE SALE**

**Friday, March 15, 2019 - 12:30 PM CT**

**At the Ranch - North Platte, Nebraska**



**#MostOfTheBest**