

TD ANGUS

 *at Rishel Ranch*



Next Generation Herd Sire & Female Sale

Guest Consignor: Hoffman Ranch, Thedford, NE

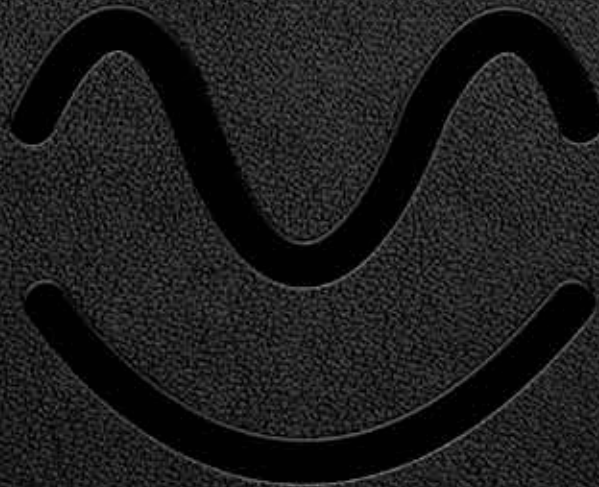

March 19, 2018— 12:30 CT, North Platte, NE



Sale Schedule

Monday, March 19, 2018

8:00 AM (CT) – Cattle Available for Viewing

11:00 AM – Complimentary Lunch

12:30 PM – TD Angus Bull Sale

Sale Location

3230 E Watts Rd.

North Platte, NE 69101

See Inside back cover for Map and Accommodations

Sale Day Phones

Trey Wasserburger	307-660-8650
Bill Rishel	308-530-7999
Jason Hoffman	530-604-5096
Denny Hoffman	406-425-0859
Dayna Wasserburger	308-520-4718

Auctioneers

Tracy Harl, 402-469-3852
Greg Goggins, 406-200-1880

Special Representatives

Drew Feller, <i>Angus Journal</i>	402-841-4215
Jim Geis, <i>Western Livestock Journal</i>	970-590-0500
Randy Rasby, <i>Livestock Plus</i>	308-539-6195
Alan Sears, <i>Western Ag Reporter</i>	970-396-7521
Levi Landers, AHA Field Rep	308-730-1396
Jerry Adamson	402-823-4038
Bob Bracken	970-988-0191
Andrew Wasserburger	307-216-0488
Mark McClintock	325-650-4223
Jim Williams	308-222-0170

Delivery

FREE delivery in Nebraska. Delivery outside of Nebraska is guaranteed to cost no more than \$300/bull. Haul your own bulls sale day, and we'll deduct \$100/bull. Our goal is to complete all deliveries by May 15. Buyers cooperation in this regard is greatly appreciated. Contact Trey when you brand your calves and he will bring your bulls with him. It gives him an opportunity to view the calf crop and understand your program and its goals with more clarity and direction.

Volume Discounts:

- » 5% discount: 5-9 bulls purchased
- » 10% discount: 10 or more bulls purchased

Can't Make the Sale?

Buy with confidence sale day! A TD Angus representative will buy on your behalf, within your budget, and we guarantee your satisfaction upon delivery.

Retained Interest in Bulls

TD Angus and Hoffman Ranch retain 1/3 revenue-sharing semen interest in all bulls selling. The buyer has full possession and 100% of the salvage value of the bull. Should we want semen on any bull selling in the sale, semen for our use would be collected in the off-breeding season at your convenience and at our expense.

Guarantee

All bulls are guaranteed against breeding injury for the first breeding season. Breeding season is defined as the 60-day period following the first turnout of the bulls. Please notify us as soon as possible when an injury occurs and prior to the injured bull being sold for salvage. Credit for the amount of purchase less the salvage value will be given in next year's bull sale. This guarantee does not include death loss. Mortality insurance available sale day.

Fertility Tested

All Angus bulls selling have been fertility tested and scrotal measurements were taken by Dr. Kevan Albertson, Stockman's Vet Clinic, North Platte, NE. Hereford bulls have been fertility tested by Dr. Rod Petrie, Cow Country Animal Clinic. All bulls selling have tested negative for BVD.

Ultrasound Data

Craig Hays of Critical Insights performed all Angus ultrasound work. Hereford ultra-sounds completed by Alvin Ruize.

Liabilities

All persons attending the TD Angus sale do so at their own risk. TD Angus and Hoffman Ranch assume no liability, legal or otherwise, for any accidents that might occur on or about the premises.

Load Out

Load out will take place after the completion of the sale.

Catalog: Tonya Pérez, AgTown Technologies

Photos and Video: Kent Jaecke



Can't Join Us?

Watch and Bid live on DVAuction.com

Register Prior to Sale Day



TD Angus at Rishel Ranch

Next Generation Herd Sire & Female Sale

with guest Consignor, Hoffman Herefords

Monday, March 19, 2018 | 12:30 (CT) at the Ranch | North Platte, NE

Selling 145 Angus & Hereford Bulls

37 Fall Angus Bulls	23 Yearling Angus Heifers
91 Yearling Angus Bulls	10 Fall Bred Angus Heifers
20 Yearling Hereford Bulls	3 Ranch Broke Horses

TD ANGUS
at Rishel Ranch

We want to extend a special invitation to customers, friends and neighbors to our TD Angus at Rishel Ranch Annual Next Generation Herd Sire and Foundation Female Sale. Once again, we are pleased to have the Hoffman Ranch of Thedford, NE offering 20 outstanding yearling Hereford bulls.

Our first year at the ranch was one to remember. After a droughty summer, followed by torrential rains in the fall and one of the hardest winters this region has seen in years, it is safe to say it was humbling. To watch this cow herd not only endure the challenge but prosper under these extremes was exciting for us. Out of 48 yearling heifers that were synched and AI'd one time and turned in with herd sire, "Cat D13" for 42 days, we had one open. The brothers to those heifers sell in this sale.

We know that these bulls will be called to work in commercial ranch settings so that is how we developed them, with their soundness and functionality in mind. With strong family ties to the cow/calf industry, that is what we would want. Every bull was developed here at the ranch under our care on a high and dry roughage ration from weaning until sale day. These bulls have not been pushed by any stretch of the imagination at any level. Cattle naturally graze around the clock and because of that the bulls were fed twice a day to ensure their comfort and longevity. There is not a bull in this offering that you cannot turn out and rest easy that they will complete the task at hand. We guarantee it.

We continue to evaluate all traits in our selection of sires, not just a single trait, and attempt to have a balance of traits that work together and not against each other. We have the utmost confidence that our customers can use our genetics to drive more income to their bottom line with durability and longevity topping the list of economic factors.

All bulls sell with the same conditional guarantee that Bill and Barb Rishel have offered and honored for over their 50 years in business. We hope you will find the information in this catalog useful to make your bull buying decisions. If you have any questions about the bulls or females, don't hesitate to give us a call.

It would be our pleasure to have you in attendance this year on Monday, March 19th. The beef and noodles will be waiting.

Sincerely,

Trey and Dayna Wasserburger



Angus Bull Buyer's Reference

We want to simplify bull-buying decisions for our customers. We try to present data that we believe has great economic merit and do it in a form that is easy to read and understand.

Birth Traits

CED (calving ease direct)—A higher number, more calving ease.

BW (birth weight)—A lower number, a smaller calf.

Act BW—Ratioed and incorporated into the EPD.

Industry Trend—Greater numbers of Angus sires are reaching extremely high CED and low BW EPD values, largely due to highly heritable shorter gestation lengths. We do not see it as a positive trend when calves become too small at birth. In addition, none of these birth traits measures calf vigor of a sire's progeny and mothering ability of the cow line. We do that for you.



OUR RECOMMENDATION for bulls to use on heifers is based on a combination of CED being +6 or greater and BW being +2 or less. We also look at the birth weight history of the bull's mother and cow family and may adjust our recommendation accordingly. Using these criteria, we cannot recall the last time we have had a customer complaint with a calving difficulty problem.

Performance Traits

205 wt.—weight adjusted for age of dam to 205 days, ratioed in contemporary group and incorporated into WW EPD.

365 wt.—weight adjusted to 365 days, ratioed in contemporary group and incorporated into YW EPD.

Industry Trend—The industry is fascinated with chasing extremes of WW EPD and YW EPD to the top percentiles of the breed, and selection pressure will move them higher. Long-time customers that retain ownership through the feedlot have no problem producing 1450#-1475# pay weight steers from bulls that range from +90 (top 35%) to +110 (top 10%) of the breed. We believe this selection criteria will help us and our customers control cow size and cow maintenance requirements and therefore cow herd costs.

Feed Efficiency Traits

RADG—expressed in pounds per day, this is a predictor of a sire's genetic ability for post-weaning gain in future progeny compared to that of other sires, given a constant amount of feed consumed. A higher number is more favorable.

DMI—expressed in pounds per day, this is a predictor of difference in transmitting ability for feed intake during the post-weaning phase, compared to that of other sires. A lower number is more favorable.

Industry Data—A search of the sire summary reveals major differences in sires in their combination of RADG and DMI. Some high-\$B sires have a desirable combination of high RADG and low DMI, while many others are upside down. It appears to be quite genetic and we have been utilizing it for several years in sire selection, not only for feedlot efficiency for customers who feed cattle, but for related cow efficiency for all customers.

1 B/R Payweight 1682-6231

Reg. 18641483

Tattoo: 6231

Calved: 8/18/16

Basin Payweight 006S

Basin Payweight 1682

21AR O Lass 7017



B/R Destination 928-630

B/R Blackbird 4224

B/R Blackbird 2222

Carcass Ultrasound		EPDs	
%IMF	4.44	CW	54
RE	14.3	MB	0.91
Rib Fat	0.50	RE	0.70
		Fat	0.006

Performance				Feed/Mat. Efficiency			\$Values	
CED	BW	WW	YW	RADG	DMI	Doc	\$F	\$W
-1	1.8	62	114	0.25	0.40	27	77.90	60.52
<input type="checkbox"/> Hfrs.	Act. BW	205 Wt.	365 Wt.	CEM	HP	Milk	\$G	\$B
<input checked="" type="checkbox"/> Cows	78	679	1284	9	11.9	24	46.30	164.72

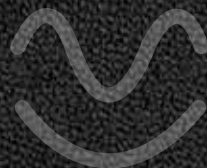

Maternal Efficiency Traits

CEM—difference in percentage of unassisted births in a bull's daughters as first-calf heifers. A higher number is more favorable.

HP—selection tool to increase probability of a sire's daughters becoming pregnant as first-calf heifers during a normal breeding season.

MILK—predictor of a sire's genetic merit for milk in his daughters; it is part of a calf's weaning weight attributed to milk and mothering ability.

DOC—predictor of temperament and behavior of a sire's progeny.

We believe these four traits (CEM, HP, Milk, DOC) have a great deal to do with maintaining a cow herd that has both reproductive efficiency and stayability which combined, lead to greater longevity. **When a cow stays in the herd long enough to cover the cost of putting her in production, she becomes more profitable to the operation each year thereafter. It is the single biggest economic factor of profitability to the bottom line of a cow/calf operation.**

Industry Value—We believe that CEM is one of the most overlooked and underutilized values we have in our selection tool box. We believe that a less stressful unassisted birth in a first-calf heifer helps her be a better mother and allows her to recycle sooner, giving her a better chance of staying in the program for a lifetime of production. This is a major economic impact, considering the cost of heifer development. Similarly, HP has economic impact as well. It is a number we want to know more about, but we have been making an effort to use sires that excel with very positive numbers. When it comes to "milk," we have positioned our herd away from the extremes. We want our cows to milk enough to raise a big calf and not so much that it becomes a liability to reproduction and cow maintenance. We believe a milk EPD of +18 to +30 will perform and adapt quite well to a vast majority of the environment and resources of many of our customers' programs. The DOC EPD certainly has value as a convenience trait, but also has great economic merit in terms of how cattle perform and function. Higher levels of docility can improve conception rates in A.I. programs and will definitely improve performance in the feedlot.

Carcass Traits

Ultrasound—phenotypic data taken with an ultrasound machine that is incorporated along with genomic markers for carcass merit into the carcass EPDs.

EPDs—The carcass EPDs are the ultimate selection tool for carcass merit.

\$Value Indexes

\$Value indexes are multi-trait selection indexes, expressed in dollars per head, to assist beef producers by adding simplicity to genetic selection decisions. The \$Value is an estimate of how future progeny of each sire are expected to perform, on average, compared to progeny of other sires in the database if the sires were randomly mated to cows and if calves were exposed to the same environment.

Weaned Calf Value (\$W)—is the expected average difference in future progeny performance for pre-weaning merit. \$W includes both revenue and cost adjustments associated with differences in birth weight, weaning direct growth, maternal milk and mature cow size.

Feedlot Value (\$F)—is the expected average difference in future progeny performance for post-weaning merit compared to progeny of other sires.

Grid Value (\$G)—is the expected average difference in future progeny performance for carcass grid merit compared to progeny of other sires.

Beef Value (\$B)—is the expected average difference in future progeny performance for post-weaning and carcass value compared to progeny of other sires.

Value Added Marketing Opportunities with TD Angus

TD Angus bulls are designed to help you capture premiums from these leading industry programs.



AngusSource

Verify your Angus-sired calves with AngusSource® or AngusSource Genetics. Enrollment is easy by going to www.angus.org/angussource. Once there, click on the icons to find more information or enroll when ready. Both of these trusted programs offer the most cost-effective genetic verification in the beef industry and document group age, source and a minimum of 50 percent Angus genetics, while incorporating valuable information from the American Angus Association (AAA) database. To be eligible, calves must be sired by registered Angus bulls, born on the ranch of origin, and have calving or breeding records to document group age.

Research shows that known Angus steers and heifers bring more than non-Angus contemporaries. Under the AngusSource program, the AAA offers marketing support via a weekly email to more than 600 potential buyers listing enrolled calves for sale. Once enrollment is complete, producers have the option to add sale date, vaccination information and more to the AngusSource or AngusSource Genetic Marketing Document. For more information, visit www.angus.org/angussource or call 816-383-5100.

Certified Angus Beef (CAB)

There's nothing better than proven, premium quality beef to build consumer demand and rewards for Angus cattle producers. No matter how you measure it, the Certified Angus Beef® (CAB®) brand adds value at every link in the chain.

You can see it in the 12 straight years of increased sales that surpassed a billion pounds last year. You can see it in the surveys of all major packers that reveal they are paying \$1 million per week in grid premiums, amassing \$600 million cumulative in payments to Angus producers over the past 20 years.

You can see the added value in the record USDA-reported grid premium paid for CAB quoted at \$11/cwt. last fall – and unlike Choice premiums, CAB earns a payment on every head. You can see it in the record carcass cutout value advantage of \$14.40/cwt. over Choice last year. That is not just the top of a range, but the average CAB cutout minus the average Choice as reported by Urner Barry since 2008. That advantage has more than doubled in the last seven years.

It's no wonder a Kansas State University demand model shows demand for CAB has grown 136% since 2002, far outpacing Choice. The cattle cycle has turned to greater production now, but that presents only more opportunity for the brand that keeps growing in both volume and demand.

U.S. Premium Beef, LLC

U.S. Premium Beef (USPB) is the nation's first successful, large-scale producer-owned beef marketing company. Since beginning operations in December 1997, USPB has processed more than 13.8 million head of cattle. The average premium above the cash market in fiscal year 2017 was \$49 per head. More than 2,000 beef producers from 37 states have become members of USPB in an effort to add value to the beef they produce.

TD Angus is a member of U.S. Premium Beef's Qualified Seedstock Supplier list (QSS). The QSS list is designed to assist producers who seek a genetic supplier with knowledge and experience in producing cattle for USPB's quality-based system. USPB recognizes these breeders on the QSS list because they provide genetics that more consistently produce high quality grading carcasses. As a result, commercial ranchers have added assurance that these breeders offer high quality genetics designed for USPB's integrated production system. For more USPB information, visit their website at www.uspremiumbeef.com or call Tracy Thomas, USPB, P.O. Box 20103, Kansas City, MO 64195 at 866-877-2525.



Featured Sire



Basin Payweight 1682 Reg # 17038724
Sire of Lots 1-3, 89-92

CED	BW	WW	YW	RADG	DMI	Doc	HP	CEM
6	.7	68	120	20	.36	22	7.1	8
Milk	CW	Marb	RE	Fat	\$F	\$W	\$G	\$B
26	49	.77	.34	.055	73.31	85.72	31.69	144.52

The 1682 progeny have been very popular and there are in excess of 5,900 weaning records and 2,700 yearling records that place his \$W EPD and \$Y EPD in the top 10% of the breed, ranking him #6 among all Angus sires for progeny registered in 2017. This high volume, easy fleshing individual is one of the bulls that cattlemen come to see at ORigen and one of the highest demand sires in the 15 year history of ORigen. Few calving-ease bulls in Angus history have ever offered the extreme body mass and depth of body that is a trademark of Payweight 1682 and his progeny. The 1682 daughters that we have production in our program display his depth of body and ease of fleshing with beautiful udders and proving to be very good mothers. Some of our favorite calves are out of 1682 daughters and we have one daughter in the exclusive Embryo transfer program already.



1 B/R Payweight 1682-6231

Reg. 18641483 Tattoo: 6231 Calved: 8/18/16

Basin Payweight 006S
Basin Payweight 1682
21AR O Lass 7017
B/R Destination 928-630
B/R Blackbird 4224
B/R Blackbird 2222



Carcass Ultrasound		EPDs	
%IMF	4.44	CW	54
RE	14.3	MB	0.91
Rib Fat	0.50	RE	0.70
		Fat	0.006

Performance				Feed/Mat. Efficiency			\$Values	
CED	BW	WW	YW	RADG	DMI	Doc	\$F	\$W
-1	1.8	62	114	0.25	0.40	27	77.90	60.52
Hfrs.	Act. BW	205 Wt.	365 Wt.	CEM	HP	Milk	\$G	\$B
<input checked="" type="checkbox"/>	78	679	1284	9	11.9	24	46.30	164.72

From an excellent first calf heifer 205:679 (109), 365:1284 (111). High performance and powerful, #1 gaining bull. Top: 10% Doc, 10% CW, 15% MB, 20% RE, 15% \$W, 10% \$F, 15% \$G, top 4% \$B.

2 B/R Payweight 1682-6237

Reg. 18641486 Tattoo: 6237 Calved: 8/19/16

Basin Payweight 006S
Basin Payweight 1682
21AR O Lass 7017
TEX Ambush 9106
B/R Blackcap Empress 4214
B/R Blackcap Empress 2247



Carcass Ultrasound		EPDs	
%IMF	5.29	CW	54
RE	12.9	MB	0.78
Rib Fat	0.60	RE	0.33
		Fat	0.070

Performance				Feed/Mat. Efficiency			\$Values	
CED	BW	WW	YW	RADG	DMI	Doc	\$F	\$W
12	0.7	68	112	0.11	0.58	29	65.96	79.80
Hfrs.	Act. BW	205 Wt.	365 Wt.	CEM	HP	Milk	\$G	\$B
<input checked="" type="checkbox"/>	76	725	1269	12	13.4	30	27.74	140.96

The #2 weaning weight and yearling weight bull in the fall offering. Produced by a 2-year old heifer. He does it all. Top: 10% CED, 10% WW, 15% YW, 3% Doc, 15% HP, 10% CEM, 10% CW, 20% MB, 1% \$W, 20% \$F, 20% \$B.

3 B/R Payweight 1682-6234

Reg. 18641520 Tattoo: 6234 Calved: 8/18/16

Basin Payweight 006S
Basin Payweight 1682
21AR O Lass 7017
B/R Destination 928-7222
B/R Primrose 2210
B/R Primrose W276



Carcass Ultrasound		EPDs	
%IMF	4.32	CW	46
RE	14.4	MB	0.52
Rib Fat	0.34	RE	0.58
		Fat	-0.035

Performance				Feed/Mat. Efficiency			\$Values	
CED	BW	WW	YW	RADG	DMI	Doc	\$F	\$W
10	0.4	55	99	0.23	0.49	26	53.19	63.08
Hfrs.	Act. BW	205 Wt.	365 Wt.	CEM	HP	Milk	\$G	\$B
<input checked="" type="checkbox"/>	76	626	1178	6	13.1	31	38.61	138.26

Superior calving ease. High performance test bull with GR@110. His dam is proving to be an exceptional young cow with one of the best 2017 fall calves. Top: 25% CED, 10% Doc, 15% HP, 15% \$W, 25% \$B.

Angus Breed Averages for Non-Parent Bulls, Spring 2018

CED	BW	WW	YW	RADG	DMI	Doc	HP	CEM
6	1.4	50	89	.20	.28	15	10.4	8
Milk	CW	Marb	RE	Fat	\$F	\$W	\$G	\$B
24	36	.53	.48	.011	43.57	46.40	32.65	111.21

4 B/R Payweight 006S-6212

Reg. 18645116 Tattoo: 6212 Calved: 8/14/16

Vermilion Payweight J847
Basin Payweight 006S
Basin Lucy 3829
TC Franklin 619
Brusett 520 U027
Brusett 520 J006



Carcass Ultrasound		EPDs	
%IMF	4.86	CW	41
RE	13.6	MB	0.55
Rib Fat	0.25	RE	0.33
		Fat	-0.024

Performance				Feed/Mat. Efficiency			\$Values	
CED	BW	WW	YW	RADG	DMI	Doc	\$F	\$W
2	1.7	64	108	0.25	0.10	10	71.61	75.09
<input type="checkbox"/> Hfrs.	Act. BW	205 Wt.	365 Wt.	CEM	HP	Milk	\$G	\$B
<input checked="" type="checkbox"/> Cows	80	686	1198	6	13.8	33	36.47	137.11

Seven sisters retained in the program. Outstanding gain on list GR @ 107. Top: 15% WW, 20% YW, 10% HP, 3% \$W, 15% \$F, 25% \$B



5 T/D Cavalry D661

Reg. 18745853 Tattoo: D661 Calved: 7/25/16

Connealy Cavalry 1149
JVC Cavalry V3326
Brusett Forever W857
Coleman Regis 904
Coleman Donna 3253
Coleman Donna 1118



Carcass Ultrasound		EPDs	
%IMF	2.66	CW	37
RE	14.2	MB	0.21
Rib Fat	0.49	RE	0.37
		Fat	0.016

Performance				Feed/Mat. Efficiency			\$Values	
CED	BW	WW	YW	RADG	DMI	Doc	\$F	\$W
14	-1.3	61	108	0.21	0.30	16	69.51	62.56
<input checked="" type="checkbox"/> Hfrs.	Act. BW	205 Wt.	365 Wt.	CEM	HP	Milk	\$G	\$B
<input checked="" type="checkbox"/> Cows	68	629	1122	12	10.5	19	18.36	107.63

This bull has been a favorite among visiting cattlemen throughout the year. He is a tremendous combination of calving ease and growth. Top: 2% CED, 10% BW, 20% WW, 20% YW, 15% CEM, 15% \$W, 15% \$F.

Videos Available at TDAngus.com

6 T/D Cavalry 6236

Reg. 18743065 Tattoo: 6236 Calved: 8/11/16

Connealy Cavalry 1149
JVC Cavalry V3326
Brusett Forever W857
JVC Onward 8136
JVC Everelda Entense 252
Coleman Everelda Entense7162



Carcass Ultrasound		EPDs	
%IMF	3.98	CW	39
RE	12.7	MB	0.44
Rib Fat	0.46	RE	0.47
		Fat	0.010

Performance				Feed/Mat. Efficiency			\$Values	
CED	BW	WW	YW	RADG	DMI	Doc	\$F	\$W
12	0.9	57	107	0.17	0.86	16	58.64	40.01
<input checked="" type="checkbox"/> Hfrs.	Act. BW	205 Wt.	365 Wt.	CEM	HP	Milk	\$G	\$B
<input checked="" type="checkbox"/> Cows	84	516	1108	12	12.6	14	30.75	112.19

Superior calving ease son of "Cavalry". Top: 10% CED, 30% WW, 20% YW, 25% HP, 15% CEM. Use with comfort on heifers.

Featured Sire



Connealy In Focus 4925 Reg # 15491720 Sire of Lots 7 and 6208

CED	BW	WW	YW	RADG	DMI	Doc	HP	CEM
4	2	76	120	0.29	-0.2	26	16.7	10
Milk	CW	Marb	RE	Fat	\$F	\$W	\$G	\$B
22	53	0.49	0.89	0.007	91.74	77.45	35.77	165.89

7 B/R In Focus 6258

Reg. 18639220 Tattoo: 6258 Calved: 9/11/16

Mytty In Focus
Connealy In Focus 4925
Black Cana of Conanga 206
B/R Destination 727-928
B/R Ruby 1125
B/R Ruby 1224



Carcass Ultrasound		EPDs	
%IMF	4.72	CW	60
RE	13.7	MB	0.77
Rib Fat	0.33	RE	1.02
		Fat	-0.028

Performance				Feed/Mat. Efficiency			\$Values	
CED	BW	WW	YW	RADG	DMI	Doc	\$F	\$W
3	4.4	84	138	0.28	0.39	26	107.95	71.52
<input type="checkbox"/> Hfrs.	Act. BW	205 Wt.	365 Wt.	CEM	HP	Milk	\$G	\$B
<input checked="" type="checkbox"/> Cows	83	694	1233	7	12.0	21	48.69	181.60

A stout and powerful son by Connealy In Focus 4925 out of a full sister to B/R Destination 928-7222, a major sire in the Watkins Angus program at Claude, TX. He is a maternal brother to the \$30,000 Lot 1, B/R Rito 3216 in 2015 to Agri Beef, Silveira Bros, Watkins Angus and Bieroth Angus. Top: 1% WW, 1% YW, 10% Doc, 30% HP, 4% CW, 20% MB, 2% RE, 4% \$W, 1% \$F, 10% \$G, 1% \$B.

Featured Sire



G A R Phenom 7953 Reg # 17623634
Sire of Lots 8-9, 6233, 738

This bull brings a multitude of very important traits together at a very high level. He is a proven calving-ease sire, he is in the top 1% in the breed for docility and he is explosive in the carcass arena, with marbling in the top 1% and ribeye in the top 10%. Early ultrasound data confirms that he is quite dominant in his ability to improve carcass merit in his progeny. The dam of Phenom is the all-time record-selling female from the GAR program, having sold for \$425,000 to Deer Valley. In November 2016, the top-selling female in the Deer Valley sale was a heifer out of GAR Progress 830, fetching \$150,000 for 1/2 interest.



8 B/R Phenom 6205

Reg. 18631452 Tattoo: 6205 Calved: 8/10/16

G A R New Design 5050
G A R Phenom 7953
G A R Progress 830
B/R Ambush 28
TEX Young Lucy 9010
B/R Young Lucy 431

Carcass Ultrasound		EPDs	
%IMF	5.57	CW	40
RE	12.6	MB	1.33
Rib Fat	0.32	RE	0.52
		Fat	0.003

Performance				Feed/Mat. Efficiency			\$Values	
CED	BW	WW	YW	RADG	DMI	Doc	\$F	\$W
4	2.1	59	102	0.21	0.27	25	60.51	57.74
<input type="checkbox"/> Hfrs.	Act. BW	205 Wt.	365 Wt.	CEM	HP	Milk	\$G	\$B
<input checked="" type="checkbox"/> Cows	70	623	1129	11	15.1	30	55.75	149.46

These two brothers are some of our favorites. Very stout and gentle out of a great donor. Two full sisters retained. Top: 25% WW, 25% YW, 10% Doc, 4% HP, 2% MB, 20% \$W, 2% \$G, 15% \$B.



9 B/R Phenom 6210

Reg. 18631453 Tattoo: 6210 Calved: 8/14/16

G A R New Design 5050
G A R Phenom 7953
G A R Progress 830
B/R Ambush 28
TEX Young Lucy 9010
B/R Young Lucy 431

Carcass Ultrasound		EPDs	
%IMF	6.10	CW	29
RE	12.7	MB	1.33
Rib Fat	0.43	RE	0.27
		Fat	0.039

Performance				Feed/Mat. Efficiency			\$Values	
CED	BW	WW	YW	RADG	DMI	Doc	\$F	\$W
-6	2.7	59	105	0.15	0.60	20	59.02	62.02
<input type="checkbox"/> Hfrs.	Act. BW	205 Wt.	365 Wt.	CEM	HP	Milk	\$G	\$B
<input checked="" type="checkbox"/> Cows	78	638	1164	5	12.8	34	50.12	115.86

These two brothers are some of Trey's favorites. Very stout and gentle out of a great donor. Two full sisters retained. Top: 25% WW, 20% YW, 20% HP, 3% Milk, 2% MB, 15% \$W, 10% \$G.



Tex Young Lucy 9010
Dam of Lots 8- 9

10 B/R Phenom 6235

Reg. 18631467 Tattoo: 6235 Calved: 8/19/16

G A R New Design 5050
G A R Phenom 7953
G A R Progress 830
B/R Ambush 28
B/R Ruby of Tiffany 146
HF B/R Ruby of Tiffany 1144



Carcass Ultrasound		EPDs	
%IMF	4.98	CW	41
RE	13.4	MB	0.97
Rib Fat	0.28	RE	0.53
		Fat	-0.020

Performance				Feed/Mat. Efficiency			\$Values	
CED	BW	WW	YW	RADG	DMI	Doc	\$F	\$W
5	1.5	53	104	0.19	0.89	23	55.31	49.58
Hfirs.	Act. BW	205 Wt.	365 Wt.	CEM	HP	Milk	\$G	\$B
78	613	1199	6	11.2	28	50.65	134.62	

Calving ease bull that is top 20% in the breed for YW. Top: 20% Doc, 10% MB, 5% \$G.

11 B/R Laser 6211

Reg. 18639210 Tattoo: 6211 Calved: 8/14/16

Gardens Prime Star
KC Haas GPS
KCH Eline 549
B/R 65R Genesis
B/R Pride 1551
Cliffsides G M Pride 3244



Carcass Ultrasound		EPDs	
%IMF	5.28	CW	54
RE	12.3	MB	1.02
Rib Fat	0.31	RE	0.53
		Fat	0.015

Performance				Feed/Mat. Efficiency			\$Values	
CED	BW	WW	YW	RADG	DMI	Doc	\$F	\$W
6	3.0	67	128	0.31	0.12	28	107.00	48.90
Hfirs.	Act. BW	205 Wt.	365 Wt.	CEM	HP	Milk	\$G	\$B
80	654	1142	10	11.5	17	45.25	174.29	

Top: 10% WW, 3% YW, 10% Doc, 10% CW, 10% MB, 1% \$F, 2% \$B.

Featured Sire

"The daughters will succeed in anyone's country, built with length, depth of rib and a very nice hip with great udders and feet. Their docility is second to none. All the GPS daughters were retained into the replacement heifers this year." — Andrew Wasserburger, Bootheel 7 Ranch, Lusk, WY



KC Haas GPS Reg # 15848590
Sire of Lots 11-16, 95-96, 6204

CED	BW	WW	YW	RADG	DMI	Doc	HP	CEM
12	0.6	62	118	0.24	0.37	12	12.1	13
Milk	CW	Marb	RE	Fat	\$F	\$W	\$G	\$B
19	51	1.32	0.36	0.06	86.13	54.59	43.01	158.98

This is the first opportunity to purchase the offspring of "GPS". A son of Garden Prime Star and out of a tremendous daughter of B/R Destination 727-928, he exhibits some amazing genetics. A rare individual in the top 10% of the breed for CED and YEPD. He has excellent heifer pregnancy and moderate milk which has helped his daughters prosper in the grasslands of Wyoming and will do the same in the Sandhills of Nebraska. He is in the Top 1% of the breed for marbling and the Top 5% for \$B. A very unique genetic piece for any program.

12 B/R Laser 6223

Reg. 18639216 Tattoo: 6223 Calved: 8/17/16

Gardens Prime Star
KC Haas GPS
KCH Eline 549
B/R New Day 454
B/R Ruby of Tiffany 128
HFG B/R Ruby of Tiffany 5543



Carcass Ultrasound		EPDs	
%IMF	4.81	CW	44
RE	15.1	MB	0.90
Rib Fat	0.46	RE	0.38
		Fat	0.043

Performance				Feed/Mat. Efficiency			\$Values	
CED	BW	WW	YW	RADG	DMI	Doc	\$F	\$W
8	1.1	49	101	0.23	0.28	18	65.59	44.92
Hfirs.	Act. BW	205 Wt.	365 Wt.	CEM	HP	Milk	\$G	\$B
77	619	1216	12	9.8	23	38.79	140.72	

Another top-level calving ease bull. Top: 10% MB, 25% \$F, 20% \$B. From a dam with 4BR@101, 4WR@101, 4YR@101, 4IMF@101. He should put carcass merit in a calf crop with RE of 14.6 (118).

13 B/R Laser 6228

Reg. 18639207 Tattoo: 6228 Calved: 8/18/16

Gardens Prime Star
KC Haas GPS
KCH Eline 549
B/R New Day 454
B/R Ruby of Tiffany 1130
B/R Ruby of Tiffany 9524



Carcass Ultrasound		EPDs	
%IMF	6.50	CW	39
RE	12.2	MB	1.23
Rib Fat	0.54	RE	0.37
		Fat	0.083

Performance				Feed/Mat. Efficiency			\$Values	
CED	BW	WW	YW	RADG	DMI	Doc	\$F	\$W
12	1.5	55	102	0.17	0.17	12	65.48	42.65
Hfirs.	Act. BW	205 Wt.	365 Wt.	CEM	HP	Milk	\$G	\$B
74	643	1189	13	14.0	14	40.43	135.06	

A maternal brother to one of our great young donors, "3210". Her bull sold for \$14,000 in 2017 and was used in the program at Hoffman Ranch. Superb calving ease and excellent performance. Top: 10% CED, 10% HP, 3% MB, 20% \$F. Dam ACI 5 calves @ 368 days; 3BR@93, 3WR@104, 3YR@105, 3IMF@116, 3RE@107.

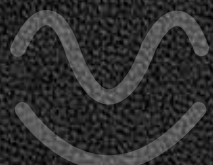

14 B/R Laser 6224

Reg. 18639219 Tattoo: 6224 Calved: 8/17/16

Gardens Prime Star
KC Haas GPS
GGPLD KCH Eline 549
B/R New Day 454
B/R Blackcap Empress 1062
44 Blackcap Empress 8354

Carcass Ultrasound		EPDs	
%IMF	6.38	CW	42
RE	12.7	MB	1.29
Rib Fat	0.47	RE	0.32
		Fat	0.050

Performance				Feed/Mat. Efficiency			\$Values	
CED	BW	WW	YW	RADG	DMI	Doc	\$F	\$W
12	0.6	49	96	0.15	0.73	22	46.86	52.84
Hfrs.	Act. BW	205 Wt.	365 Wt.	CEM	HP	Milk	\$G	\$B
80	656	1224	13	13.0	30	45.42	132.52	

Maternal brother sold for \$6,000 in 2017 from a powerful cow with ACI of 6 calves @ 364 days. 5BR@100, 5WR@103, 5YR@106, 5IMF@126, 5RE@103. Top: 10% CED, 20% HP, 2% MB, 15% \$G.

15 B/R Laser 6244

Reg. 18639202 Tattoo: 6244 Calved: 8/22/16

Gardens Prime Star
KC Haas GPS
GGPLD KCH Eline 549
Connealy Comrade 1385
B/R Blackcap Empress 4236
B/R Blackcap Empress 2232

Carcass Ultrasound		EPDs	
%IMF	5.35	CW	37
RE	12.5	MB	1.12
Rib Fat	0.42	RE	0.46
		Fat	0.040

Performance				Feed/Mat. Efficiency			\$Values	
CED	BW	WW	YW	RADG	DMI	Doc	\$F	\$W
13	-0.9	43	85	0.14	0.50	18	36.16	48.82
Hfrs.	Act. BW	205 Wt.	365 Wt.	CEM	HP	Milk	\$G	\$B
73	557	1053	14	9.4	27	46.79	126.48	

Superb calving ease from a first calf heifer. Top: 5% CED, 4% MB, 3% CEM, 10% \$G.

16 B/R Laser 6209

Reg. 18639205 Tattoo: 6209 Calved: 8/13/16

Gardens Prime Star
KC Haas GPS
GGPLD KCH Eline 549
Connealy Consensus 7229
B/R Ruby of Tiffany 2206
HF B/R Ruby of Tiffany 1144

Carcass Ultrasound		EPDs	
%IMF	4.62	CW	46
RE	10.6	MB	0.88
Rib Fat	0.35	RE	0.17
		Fat	0.041

Performance				Feed/Mat. Efficiency			\$Values	
CED	BW	WW	YW	RADG	DMI	Doc	\$F	\$W
11	0.3	54	109	0.24	0.42	18	73.90	52.93
Hfrs.	Act. BW	205 Wt.	365 Wt.	CEM	HP	Milk	\$G	\$B
80	660	1156	11	13.1	23	34.73	139.36	

Excellent calving ease with 205 WR @ 105 and 365 YR @ 101. Top: 25% BW, 15% YW, 20% HP, 20% CEM, 25% CW, 15% MB, 15% \$F, 20% \$B.

Angus Breed Averages for Non-Parent Bulls, Spring 2018

CED	BW	WW	YW	RADG	DMI	Doc	HP	CEM
6	1.4	50	89	.20	.28	15	10.4	8
Milk	CW	Marb	RE	Fat	\$F	\$W	\$G	\$B
24	36	.53	.48	.011	43.57	46.40	32.65	111.21



17 B/R Magnum 1020-6213

Reg. 18631454 Tattoo: 6213 Calved: 8/15/16

B/R Magnum 399-738
B/R Magnum 738-1020
GGPLD B/R Ruby R838
TEX Ambush 9106
B/R Blackcap Empress 4209
B/R Blackcap Empress 1126

Carcass Ultrasound		EPDs	
%IMF	5.49	CW	46
RE	12.9	MB	0.95
Rib Fat	0.23	RE	0.82
		Fat	-0.044

Performance				Feed/Mat. Efficiency			\$Values	
CED	BW	WW	YW	RADG	DMI	Doc	\$F	\$W
3	2.7	72	115	0.33	-0.46	15	90.77	64.02
Hfrs.	Act. BW	205 Wt.	365 Wt.	CEM	HP	Milk	\$G	\$B
76	629	1152	13	11.8	19	54.81	177.73	

One of our favorite sire groups at the ranch. Top: 3% WW, 10% YW, 30% HP, 15% CEM, 10% MB, 10% RE, 15% \$W, 5% \$F, 3% \$G, 2% \$B.

18 B/R Magnum 1020-6232

Reg. 18631465 Tattoo: 6232 Calved: 8/18/16

B/R Magnum 399-738
B/R Magnum 738-1020
GGPLD B/R Ruby R838
V A R Reserve 1111
B/R Lantz Blackcap 4220
B/R Lantz Blackcap 1128

Carcass Ultrasound		EPDs	
%IMF	3.36	CW	50
RE	12.6	MB	0.36
Rib Fat	0.33	RE	0.68
		Fat	-0.018

Performance				Feed/Mat. Efficiency			\$Values	
CED	BW	WW	YW	RADG	DMI	Doc	\$F	\$W
11	-0.9	59	102	0.28	-0.16	25	69.65	69.56
Hfrs.	Act. BW	205 Wt.	365 Wt.	CEM	HP	Milk	\$G	\$B
74	587	1129	11	10.7	29	30.84	151.29	

From a first calf heifer with superb calving ease. Top: 15% CED, 10% BW, 25% WW, 25% YW, 15% RADG, 20% SCR, 10% Doc, 20% CEM, 15% CW, 20% RE, 10% \$W, 15% \$F, 10% \$B.

Can't Join Us?
Watch and Bid Live
on DVAuction.com

Featured Sire



B/R Destination 928-123 Reg # 16950149
Sire of Lots 19-22, 114-119, 775

B/R Destination 928-123 was the third high-selling bull, at \$20,000, to Jim Michels and Jim Wurdeman in the 2012 sale. 123 was a powerful bull from the start, posting a 205-665 (102) no creep and a 365-1300 (110). Perhaps the best part of his performance record is the fact that he was the second-highest gaining individual in the calf crop at 4.15 pounds a day (ratio 119). That early feed efficiency is reflected today in his RADG (top 5%) and top DMI (top 10%). The dam of 123 is a powerful cow that was purchased from the Brusset herd in Montana. Her first calf was a Final Answer son that sold to Randall Oliver for \$7,250, and her other son by Game On sold for \$13,250 to Spring Cove Angus and Triple L Angus of Idaho.

19 B/R Destination 123-6216

Reg. 18631457 Tattoo: 6216 Calved: 8/16/16

B/R Destination 727-928
B/R Destination 928-123
Brusset 520 U027
Conneally Impression
B/R Ruby of Tiffany 1105
B/R Ruby OF Tiffany 8511

GGPLD	Carcass Ultrasound		EPDs	
	%IMF	RE	CW	Fat
	5.14	13.2	41	-0.029
	0.66	0.63		
	0.46			

Performance				Feed/Mat. Efficiency			\$Values	
CED	BW	WW	YW	RADG	DMI	Doc	\$F	\$W
-1	3.2	60	105	0.29	-0.10	5	73.18	50.96
Hfirs.	Act. BW	205 Wt.	365 Wt.	CEM	HP	Milk	\$G	\$B
<input checked="" type="checkbox"/>	83	691	1219	7	11.2	23	44.37	148.69

From a powerful dam with ACI of 4 calves @ 364 days; 4WR@103, 4YR@103. Outstanding performance 205:691 (110), 365:1219 (107). Top: 20% WW, 20% YW, 15% \$F, 15% \$G, 15% \$B.

20 B/R Destination 123-6218

Reg. 18631458 Tattoo: 6218 Calved: 8/16/16

B/R Destination 727-928
B/R Destination 928-123
Brusset 520 U027
C R A Bextor 872 5205 608
B/R Ruby of Tiffany 2227
B/R Ruby of Tiffany 1083

GGPLD	Carcass Ultrasound		EPDs	
	%IMF	RE	CW	Fat
	4.84	14.3	43	-0.018
	0.68	0.53		
	0.41			

Performance				Feed/Mat. Efficiency			\$Values	
CED	BW	WW	YW	RADG	DMI	Doc	\$F	\$W
1	3.2	51	89	0.20	0.28	8	42.43	42.25
Hfirs.	Act. BW	205 Wt.	365 Wt.	CEM	HP	Milk	\$G	\$B
<input checked="" type="checkbox"/>	83	610	1188	13	14.8	23	42.37	138.55

From a great cow out of a Bextor with ACI of 4 calves @ 357 days; 3WR@103, 3YR@104, 3IMF@106, 3RE@106. Tremendous gain by this bull. ADG: 4.21, GR@120, Top: 10% HP, 10% CEM, 20% \$G, 20% \$B.

21 B/R Destination 123-6221

Reg. 18631460 Tattoo: 6221 Calved: 8/17/16

B/R Destination 727-928
B/R Destination 928-123
Brusset 520 U027
C R A Bextor 872 5205 608
B/R Blackbird 2222
B/R Blackbird 1082

GGPLD	Carcass Ultrasound		EPDs	
	%IMF	RE	CW	Fat
	3.63	14.2	33	0.006
	0.36			

Performance				Feed/Mat. Efficiency			\$Values	
CED	BW	WW	YW	RADG	DMI	Doc	\$F	\$W
8	-0.9	46	81	0.24	-0.44	13	47.04	53.31
Hfirs.	Act. BW	205 Wt.	365 Wt.	CEM	HP	Milk	\$G	\$B
<input checked="" type="checkbox"/>	78	608	1170	16	12.3	25	43.35	133.34

Superb calving ease son of 123 from a very fertile young cow out of a Bextor with ACI of 4 calves @ 365 days. Among the higher gaining bulls on test. GR@114. Extremely well balanced in all traits across the board.

22 B/R Destination 123-6220

Reg. 18631459 Tattoo: 6220 Calved: 8/17/16

B/R Destination 727-928
B/R Destination 928-123
Brusset 520 U027
C R A Bextor 872 5205 608
B/R Barbara Perfection 2230
B/R Barbara Perfection 1066

GGPLD	Carcass Ultrasound		EPDs	
	%IMF	RE	CW	Fat
	4.12	12.2	31	-0.006
	0.34			

Performance				Feed/Mat. Efficiency			\$Values	
CED	BW	WW	YW	RADG	DMI	Doc	\$F	\$W
3	2.7	47	76	0.22	-0.43	14	37.49	35.79
Hfirs.	Act. BW	205 Wt.	365 Wt.	CEM	HP	Milk	\$G	\$B
<input checked="" type="checkbox"/>	86	668	1162	10	12.7	19	33.64	117.69

From another very good mama cow out of a Bextor that has ACI of 4 calves @ 365 days. Grandam is an excellent daughter of 928.

23 B/R Destination 928-6256

Reg. 18641239 Tattoo: 6256 Calved: 9/10/16

B/R Destination 727-928
B/R Destination 727-928
B/R Blackcap Empress 558
TC Franklin 619
Brusset 520 U027
Brusset 520 J006

GGPLD	Carcass Ultrasound		EPDs	
	%IMF	RE	CW	Fat
	4.95	11.6	24	0.031
	0.40			

Performance				Feed/Mat. Efficiency			\$Values	
CED	BW	WW	YW	RADG	DMI	Doc	\$F	\$W
5	1.5	47	80	0.22	-0.62	18	48.45	49.99
Hfirs.	Act. BW	205 Wt.	365 Wt.	CEM	HP	Milk	\$G	\$B
<input checked="" type="checkbox"/>	84	629	1112	8	15.4	25	37.73	111.93

Two full sisters retained. A calving ease bull that should sire a really good set of replacement females. Sired by 928, one of the great breeding bulls in the history of the program and out of a great donor that is the mother of the \$20,000 Destination 123.

Videos Available at TDAngus.com

24 B/R Destination 4210-6251

Reg. 18631476 Tattoo: 6251 Calved: 9/8/16

B/R Destination 928-123
B/R Destination 123-4210
B/R Lantz Blackcap 1117
SCR Right Cross 70024
B/R Ruby of Tiffany 4250
B/R Ruby of Tiffany 1130



Carcass Ultrasound		EPDs	
%IMF	5.58	CW	14
RE	12.3	MB	0.98
Rib Fat	0.38	RE	0.37
		Fat	0.008

Performance				Feed/Mat. Efficiency			\$Values	
CED	BW	WW	YW	RADG	DMI	Doc	\$F	\$W
10	-0.7	32	61	0.09	0.32	27	5.98	29.75
Hfrs.	Act. BW	205 Wt.	365 Wt.	CEM	HP	Milk	\$G	\$B
65	538	1053	11	15.1	22	50.88	80.70	

Superb calving ease bull from a first calf heifer. His grandam is the mother of Lot 13. A pedigree loaded with superior females. Top: 20% CED, 15% BW, 10% Doc, 4% HP, 10% MB, 5% \$G.

Featured Sire



B/R Consensus 219 Reg # 17189849
Sire of Lots 25-37, 6266, 6270, 6275

The 219 bull is without question one of the easiest-fleshing sires you will find anywhere. He has wintered the past four years on winter range and protein blocks and each spring he appears to have been on full feed. This bull does have a larger birth weight EPD but has only been used in our program and is always compared to sires whose calves ration slightly less for birth weight, which impacts his EPD, making it a higher number. For that reason, we are placing emphasis on the actual birth weights of his progeny and you will see that they are consistently in the high 70- to mid-80-pound range, which is very acceptable in almost any cow herd in the country. 219 is royally bred and his full brothers include Lot 33, Lot 34, Lot 36 and Lot 37 to Ruggles (\$10,000), Tom Walz (\$8,750), Garrett Koester (\$5,750) and Gary Amsberry (\$6,000) in 2013, respectively. In 2014, full brothers sold to Larry Rice (\$12,500), Steve Hanson (\$11,000) and Rafter O Ranch (\$11,000). 219 has been used as a natural service sire in the program and therefore his progeny have been younger. Even so, his sons averaged \$5,917 in 2016 and 12 sons averaged \$5,083 in 2017.

Angus Breed Averages for Non-Parent Bulls, Spring 2018

CED	BW	WW	YW	RADG	DMI	Doc	HP	CEM
6	1.4	50	89	.20	.28	15	10.4	8
Milk	CW	Marb	RE	Fat	\$F	\$W	\$G	\$B
24	36	.53	.48	.011	43.57	46.40	32.65	111.21

25 B/R Consensus 219-6257

Reg. 18631481 Tattoo: 6257 Calved: 9/11/16

Connealy Consensus 7229
B/R Consensus 219
B/R-Freds Wix Cap K44
Mytty In Focus
B/R Ruby 102
44 Miss Ruby 8505

Carcass Ultrasound		EPDs	
%IMF	5.61	CW	54
RE	13.2	MB	0.98
Rib Fat	0.57	RE	0.47
		Fat	0.025

Performance				Feed/Mat. Efficiency			\$Values	
CED	BW	WW	YW	RADG	DMI	Doc	\$F	\$W
7	1.4	78	127	0.20	0.43	19	90.22	80.93
Hfrs.	Act. BW	205 Wt.	365 Wt.	CEM	HP	Milk	\$G	\$B
82	750	1296	9	14.7	25	42.23	162.62	

The #1 205 and 365-day weight bull in the fall offering. Combines superb calving ease with tremendous growth in a most unique combination. Full brothers sold to Bestol - Masek for \$6,500 in 2017. Dam's AC: 5 calves @ 370 days. Dam's record: 5NR@99, 5WR@106, 5YR@104, 5IMF@108, 5RD@106. Top: 1% WW, 3% YW, 10% HP, 10% CW, 10% MB, 1% \$W, 4% \$F, 20% \$G, 4% \$B.

26 B/R Consensus 219-6259

Reg. 18631482 Tattoo: 6259 Calved: 9/11/16

Connealy Consensus 7229
B/R Consensus 219
B/R-Freds Wix Cap K44
DB True Value 987 of B/R
B/R Kildonan Erica 224
B/R Kildonan Erica 9935



Carcass Ultrasound		EPDs	
%IMF	4.56	CW	53
RE	11.9	MB	0.78
Rib Fat	0.40	RE	0.44
		Fat	0.022

Performance				Feed/Mat. Efficiency			\$Values	
CED	BW	WW	YW	RADG	DMI	Doc	\$F	\$W
3	4.3	72	125	0.21	0.52	28	88.93	45.06
Hfrs.	Act. BW	205 Wt.	365 Wt.	CEM	HP	Milk	\$G	\$B
84	635	1173	6	9.6	12	37.32	154.67	

Full brother Lot 31 in 2017 selling for \$6,000 to Aylward Angus. Dam's ACI: 4 calves @ 363 days. Top: 3% WW, 4% YW, 10% Doc, 15% CW, 20% MB, 5% \$F, 10% \$B.

27 B/R Consensus 219-6263 DDC

Reg. 18631486 Tattoo: 6263 Calved: 9/16/16

Connealy Consensus 7229
B/R Consensus 219
B/R-Freds Wix Cap K44
B/R New Day 454
B/R Beauty 2241
B/R Beauty 8295



Carcass Ultrasound		EPDs	
%IMF	5.77	CW	54
RE	13.4	MB	1.07
Rib Fat	0.39	RE	0.84
		Fat	0.018

Performance				Feed/Mat. Efficiency			\$Values	
CED	BW	WW	YW	RADG	DMI	Doc	\$F	\$W
0	3.3	76	118	0.12	0.87	22	65.23	73.42
Hfrs.	Act. BW	205 Wt.	365 Wt.	CEM	HP	Milk	\$G	\$B
82	703	1205	3	11.2	21	50.29	158.10	

Third highest 205-day weight bull in the fall offering. This bull probably has the best marbling/rib eye combination in the fall bulls with an IMF ratio of 120 and a RE ratio of 110. Top: 2% WW, 10% YW, 25% Doc, 10% CW, 10% MB, 10% RE, 4% \$W, 20% \$F, 10% \$B.

Featured Sire



High Prime 4037
Maternal Grand Sire of Lot 28



B/R Erica Eline 5210
Maternal Sister to Lot 30

28 B/R Consensus 219-6248

Reg. 18631474 Tattoo: 6248 Calved: 9/1/16

Connealy Consensus 7229
B/R Consensus 219
B/R-Freds Wix Cap K44
GGPLD High Prime 4037
B/R Miss Alpine 2207
B/R Miss Alpine 1014

Carcass Ultrasound		EPDs	
%IMF	3.44	CW	46
RE	11.5	MB	0.99
Rib Fat	0.18	RE	0.79
		Fat	-0.012

	Performance			Feed/Mat. Efficiency			\$Values		
	CED	BW	WW	YW	RADG	DMI	Doc	\$F	\$W
	0	3.2	59	99	0.23	0.22	3	56.11	55.37
<input type="checkbox"/> Hfrs.	Act. BW	205 Wt.	365 Wt.	CEM	HP	Milk	\$G	\$B	
<input checked="" type="checkbox"/> Cows	70	562	1008	3	16.7	25	52.48	157.29	

His dam has an ACI of 4 calves @ 362 days and record of 3BR@98, 3WR@99, 3YR@103, 3IMF@103, 3RE@103. She was placed into the ET program last fall. Top: 1% HP, 10% MB, 10% RE, 4% \$G, 10% \$B.

29 B/R Consensus 219-6264

Reg. 18631487 Tattoo: 6264 Calved: 9/16/16

Connealy Consensus 7229
B/R Consensus 219
GGPLD B/R-Freds Wix Cap K44
Connealy Impression
B/R Ruby of Tiffany 3210
B/R Ruby of Tiffany 1130

Carcass Ultrasound	
%IMF	4.59
RE	10.4
Rib Fat	0.29

	Performance			Feed/Mat. Efficiency			\$Values		
	CED	BW	WW	YW	RADG	DMI	Doc	\$F	\$W
	4	4.0	68	112	0.15	0.72	14	62.98	60.59
<input type="checkbox"/> Hfrs.	Act. BW	205 Wt.	365 Wt.	CEM	HP	Milk	\$G	\$B	
<input checked="" type="checkbox"/> Cows	84	562	1008	7	15.0	25	36.89	140.82	

From the dam of the \$14,000 Lot 2 in 2017. This calf had a setback at weight time and it hurt his 205 weight. His genetics recaptured a lot of it as he had the third best ADG on test at 4.18. His dam has been placed in the embryo program. Top: 5% WW, 15% YW, 5% HP, 15% CW, 10% MB, 15% \$W, 25% \$F, 20% \$B.

30 B/R Consensus 219-6265

Reg. 18631488 Tattoo: 6265 Calved: 9/17/16

Connealy Consensus 7229
B/R Consensus 219
GGPLD B/R-Freds Wix Cap K44
B/R Ambush 28
B/R Miss Alpine 9201
SCR Miss Alpine 50508

Carcass Ultrasound		EPDs	
%IMF	5.49	CW	20
RE	11.2	MB	1.26
Rib Fat	0.34	RE	0.07
		Fat	0.067

	Performance			Feed/Mat. Efficiency			\$Values		
	CED	BW	WW	YW	RADG	DMI	Doc	\$F	\$W
	-1	2.9	54	74	0.02	0.34	11	13.08	41.15
<input type="checkbox"/> Hfrs.	Act. BW	205 Wt.	365 Wt.	CEM	HP	Milk	\$G	\$B	
<input checked="" type="checkbox"/> Cows	82	654	1041	3	11.3	13	43.30	86.44	

This bull is out of a full sister to the grandam of the \$22,500 Lot 5 in 2017 to ABS Global. The dam of this bull produced the \$7,000 Lot 5210 heifer in 2017 to Knox Bros.

31 B/R Consensus 219-6273

Reg. 18631496 Tattoo: 6273 Calved: 10/4/16

Connealy Consensus 7229
B/R Consensus 219
GGPLD B/R-Freds Wix Cap K44
CAR Efficient 534
B/R Kildonan Erica 2201
B/R Kildonan Erica 5613

Carcass Ultrasound		EPDs	
%IMF	4.09	CW	22
RE	12.0	MB	0.89
Rib Fat	0.25	RE	0.24
		Fat	0.059

	Performance			Feed/Mat. Efficiency			\$Values		
	CED	BW	WW	YW	RADG	DMI	Doc	\$F	\$W
	7	0.9	43	68	0.11	0.09	17	15.46	34.15
<input type="checkbox"/> Hfrs.	Act. BW	205 Wt.	365 Wt.	CEM	HP	Milk	\$G	\$B	
<input checked="" type="checkbox"/> Cows	84	559	972	7	11.2	17	39.04	91.32	

32 B/R Consensus 219-6252

Reg. 18631477 Tattoo: 6252 Calved: 9/9/16

Connealy Consensus 7229
B/R Consensus 219
B/R-Freds Wix Cap K44
B/R Ambush 28
B/R Ruby of Tiffany 6119
B/R Ruby of Tiffany 43



Carcass Ultrasound		EPDs	
%IMF	5.75	CW	40
RE	11.6	MB	1.03
Rib Fat	0.40	Fat	0.021

Performance				Feed/Mat. Efficiency			\$Values	
CED	BW	WW	YW	RADG	DMI	Doc	\$F	\$W
0	4.2	59	93	0.13	0.56	22	38.08	36.75
Hfrs.	Act. BW	205 Wt.	365 Wt.	CEM	HP	Milk	\$G	\$B
<input checked="" type="checkbox"/>	86	630	1126	8	8.3	14	49.15	133.92

Top: 20% Doc, 10% MB, 25% RE, 10% \$G. Full brother sold for \$3,250 to Gary Miller in 2017.

35 B/R Consensus 219-6261

Reg. 18631484 Tattoo: 6261 Calved: 9/13/16

Connealy Consensus 7229
B/R Consensus 219
B/R-Freds Wix Cap K44
CAR Efficient 534
B/R Kildonan Erica 2209
B/R Kildonan Erica 5613



Carcass Ultrasound		EPDs	
%IMF	4.60	CW	22
RE	11.1	MB	1.01
Rib Fat	0.32	Fat	0.033

Performance				Feed/Mat. Efficiency			\$Values	
CED	BW	WW	YW	RADG	DMI	Doc	\$F	\$W
5	1.8	43	78	0.15	0.25	18	29.18	31.43
Hfrs.	Act. BW	205 Wt.	365 Wt.	CEM	HP	Milk	\$G	\$B
<input checked="" type="checkbox"/>	78	500	1008	7	12.1	18	43.67	95.01

961 Yearling, +23 CW

33 B/R Consensus 219-6276

Reg. 18631498 Tattoo: 6276 Calved: 10/11/16

Connealy Consensus 7229
B/R Consensus 219
B/R-Freds Wix Cap K44
B/R Destination 727-928
B/R Barbara Perfection 1066
Three Trees Barbara 1572



Carcass Ultrasound		EPDs	
%IMF	4.32	CW	52
RE	11.5	MB	0.88
Rib Fat	0.25	Fat	0.042

Performance				Feed/Mat. Efficiency			\$Values	
CED	BW	WW	YW	RADG	DMI	Doc	\$F	\$W
-1	4.8	67	102	0.09	0.58	25	48.27	54.45
Hfrs.	Act. BW	205 Wt.	365 Wt.	CEM	HP	Milk	\$G	\$B
<input checked="" type="checkbox"/>	88	666	1096	0	8.6	20	36.54	143.76

Out of a great daughter of "928" that is also the grandam of Lot 34. Dam's ACI: 6 calves @ 273 days. Beautifully made females from a great cow family. Top: 10% WW, 25% YW, 10% Doc, 15% CW, 15% MB, 30% \$W, 15% \$B.

36 B/R Consensus 219-6249

Reg. 18631475 Tattoo: 6249 Calved: 9/4/16

Connealy Consensus 7229
B/R Consensus 219
B/R-Freds Wix Cap K44
CAR Efficient 534
B/R Beauty 9502
B/R Beauty 7213



Carcass Ultrasound		EPDs	
%IMF	3.33	CW	32
RE	11.8	MB	0.84
Rib Fat	0.25	Fat	0.041

Performance				Feed/Mat. Efficiency			\$Values	
CED	BW	WW	YW	RADG	DMI	Doc	\$F	\$W
5	0.3	56	95	0.10	0.66	23	41.63	55.65
Hfrs.	Act. BW	205 Wt.	365 Wt.	CEM	HP	Milk	\$G	\$B
<input checked="" type="checkbox"/>	70	619	1088	5	7.7	22	38.40	106.05

Highly predictable calving ease bull from a mother that has produced several very good ones. Dam has ACI of 7 calves @ 369 days. Dam's record: 6BR@98, 6WR@101, 6YR@101, 6IMF@109, 6RE@98. Full brother sold to Hauxwell's for \$6,750 in 2017.

34 B/R Consensus 219-6260 DDC

Reg. 18631483 Tattoo: 6260 Calved: 9/11/16

Connealy Consensus 7229
B/R Consensus 219
B/R-Freds Wix Cap K44
B/R Destination 928-7222
B/R Blackcap Empress 3249
B/R Blackcap Empress 9154



Carcass Ultrasound		EPDs	
%IMF	4.59	CW	44
RE	11.0	MB	0.80
Rib Fat	0.23	Fat	0.005

Performance				Feed/Mat. Efficiency			\$Values	
CED	BW	WW	YW	RADG	DMI	Doc	\$F	\$W
4	3.5	67	101	0.16	0.32	25	51.99	55.65
Hfrs.	Act. BW	205 Wt.	365 Wt.	CEM	HP	Milk	\$G	\$B
<input checked="" type="checkbox"/>	83	541	1008	8	10.3	20	42.79	141.54

This bull is not among the power bulls in this offering, but the numbers show how he has many traits ranked in the very upper end of the entire Angus breed. Top: 10% WW, 30% YW, 10% Doc, 30% CW, 20% MB, 25% \$W, 20% \$G, 20% \$B.

37 B/R Consensus 219-6268

Reg. 18631491 Tattoo: 6268 Calved: 9/18/16

Connealy Consensus 7229
B/R Consensus 219
B/R-Freds Wix Cap K44
CAR Efficient 534
B/R Kildonan Erica 1155
B/R Kildonan Erica 5613



Carcass Ultrasound		EPDs	
%IMF	4.72	CW	45
RE	13.3	MB	0.78
Rib Fat	0.24	Fat	0.010

Performance				Feed/Mat. Efficiency			\$Values	
CED	BW	WW	YW	RADG	DMI	Doc	\$F	\$W
3	2.7	63	101	0.17	0.49	21	51.19	61.64
Hfrs.	Act. BW	205 Wt.	365 Wt.	CEM	HP	Milk	\$G	\$B
<input checked="" type="checkbox"/>	82	638		2	12.3	21	42.93	140.26

Top: 15% WW, 25% HP, 20% MB, 30% RE, 15% \$W, 20% \$G, 20% \$B.

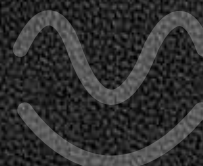



Hoffman Ranch Terms & Value Added Programs

We go the extra mile. Free delivery to any state in the Continental U.S. is something we proudly offer. Occasionally, a buyer may need to meet at a central spot, but we do our best to get them directly to you.

We believe in our program. Bulls are guaranteed 100% to be sound and healthy breeders, with an unconditional first breeding season guarantee.

We assist you in the marketing of your calves. Every year Hoffman's place large groups of replacement heifers throughout the U.S. We also stay in direct contact with feedyards that are interested and familiar with our genetics. Furthermore, we started HerefordInfluence.com to advertise your cattle and list where and when they are selling. This marketing avenue is free of charge and we plan on making it a fast "go to" place for prospective buyers across the country!

Call Hoffman Ranch at 308-645-2279 to list your cattle.



Hoffman Ranch Hereford Influence Program

Buy with confidence and know that we believe in our genetics enough to provide you with an outlet to market them. Contact 308-645-2279 for details.



Guest Consignor Hoffman Ranch, Thedford, NE



Fellow Cattlemen,

It's with great enthusiasm we offer another exciting set of bulls to this established sale. This is a very solid set of bulls that are as good as we ever brought.

We look forward to the future of TD Angus as they work hard to mimic the dedication and production of Rishel Angus. These bulls sell with the Rishel guarantee.

Our Best,

The Hoffman Family



Hereford Yearling Bulls

Featured Sire



HH Advance 4075B
Sire of Lots 40-44

Featured Dam



HH Miss Advance 8255U
Dam of Lots 40-41

Hereford Breed Averages					
CED	BW	WW	YW	MILK	M&G
1.6	3.1	50	81	23	48
CEM	SC	REA	MARB	BMI	CHB
1.7	0.9	0.35	0.1	22	28

40 H ADVANCE 720 ET

Reg. 43799135 Tattoo: 720 HORNED Calved: 1/4/17

HH ADVANCE 1013Y ET
HH ADVANCE 4075B ET
HH MISS ADVANCE 0121X
L1 DOMINO 03571
HH MISS ADVANCE 8255U
HH MISS ADVANCE 4009P



Act. BW	85
Adj. WW	560



EPDs					
CED	BW	WW	YW	MILK	M&G
5.3	3.7	50	78	23	48
CEM	SC	REA	MARB	BMI	CHB
0.9	0.5	0.24	0.19	22	29

Top 10% TEAT, Top 15% UIMF, Top 20% CED, Top 20% UDDER

41 H ADVANCE 722 ET

Reg. 43799143 Tattoo: 722 HORNED Calved: 1/5/17

HH ADVANCE 1013Y ET
HH ADVANCE 4075B ET
HH MISS ADVANCE 0121X
L1 DOMINO 03571
HH MISS ADVANCE 8255U
HH MISS ADVANCE 4009P



Act. BW	78
Adj. WW	457



EPDs					
CED	BW	WW	YW	MILK	M&G
5.3	3.7	50	78	23	48
CEM	SC	REA	MARB	BMI	CHB
0.9	0.5	0.24	0.19	22	29

Top 10% TEAT, Top 15% UIMF, Top 20% CED, Top 20% UDDER

42 H ADVANCE 7255

Reg. 43799160 Tattoo: 7255 HORNED Calved: 3/23/17

HH ADVANCE 1013Y ET
HH ADVANCE 4075B ET
HH MISS ADVANCE 0121X
HH ADVANCE 7195T
H GO MS 7195 DOMINO 3330 ET
GO MS L18 EXCEL P33



Act. BW	90
Adj. WW	617



EPDs					
CED	BW	WW	YW	MILK	M&G
3.3	3.0	55	80	28	55
CEM	SC	REA	MARB	BMI	CHB
1.1	0.7	0.49	0.18	24	32

Top 2% TEAT, Top 4% \$CHB, Top 4% CWT, Top 5% UDDER, Top 15% Milk, Top 20% M&G, Top 20% MW, Top 20% MWW, Top 20% Mtnl, Top 20% TM, Top 20% UIMF, Top 20% UREA

43 H ADVANCE 7446 ET

Reg. 43799231 Tattoo: 7446 HORNED Calved: 3/12/17

HH ADVANCE 1013Y ET
 HH ADVANCE 4075B ET
 HH MISS ADVANCE 0121X
 HH ADVANCE 0024K
 HH MISS ADVANCE 8064U ET
 HH MISS ADVANCE 103L



Act. BW	95
Adj. WW	674



EPDs					
CED	BW	WW	YW	MILK	M&G
3.6	3.8	50	74	22	47
CEM	SC	REA	MARB	BMI	CHB
0.0	0.3	0.42	0.01	23	32

Top 1% Ufat, Top 4% \$CHB, Top 15% CWT, Top 15% DMI, Top 20% UDDER

46 H W4 DOMINO 7186

Reg. 43799128 Tattoo: 7186 HORNED Calved: 2/22/17

H5 YANKEE 9131
 H5 9131 DOMINO 2185
 H5 MS 408 DOMET 915
 NJW 98S R117 RIBEYE 88X ET
 H W4 MS 820 JOSLYN 4402 ET
 H JOSLYN 820 ET



Act. BW	75
Adj. WW	528



EPDs					
CED	BW	WW	YW	MILK	M&G
7.8	0.5	50	87	34	59
CEM	SC	REA	MARB	BMI	CHB
3.8	1.5	0.49	0.24	22	31

Top 3% Milk, Top 3% SC, Top 5% \$CHB, Top 10% BW, Top 10% CED, Top 10% CWT, Top 10% M&G, Top 10% MW, Top 10% MWW, Top 10% Mtnl, Top 10% TM, Top 10% UIMF, Top 20% UREA

44 H ADVANCE 7465 ET

Reg. 43799250 Tattoo: 7465 HORNED Calved: 3/16/17

HH ADVANCE 1013Y ET
 HH ADVANCE 4075B ET
 HH MISS ADVANCE 0121X
 NJW 73S W18 HOMETOWN 10Y ET
 H MS 0103 MARIAH 4489 ET
 H W4 MARIAH 0103 ET



Act. BW	95
Adj. WW	642



EPDs					
CED	BW	WW	YW	MILK	M&G
1.2	4.0	57	87	29	57
CEM	SC	REA	MARB	BMI	CHB
0.1	0.8	0.70	0.20	24	35

Top 1% CWT, Top 2% \$CHB, Top 2% UREA, Top 15% M&G, Top 15% MW, Top 15% MWW, Top 15% Milk, Top 15% Mtnl, Top 15% TM, Top 15% UIMF, Top 20% WW

47 H RESOLUTE 7259

Reg. P-43799163 Tattoo: 7259 POLLED Calved: 3/25/17

KCF BENNETT REVOLUTION X51
 EFBEEF RESOLUTE CEO
 EFBEEF 6378 KATE W484
 C 590 DOMINO 0044
 H WR MS 1231 REDEEM 4076 ET
 H RW LADY REDEEM 1231 ET



Act. BW	90
Adj. WW	655



EPDs					
CED	BW	WW	YW	MILK	M&G
1.1	4.8	71	113	20	55
CEM	SC	REA	MARB	BMI	CHB
3.4	1.7	0.66	0.21	24	33

Top 1% SC, Top 1% WW, Top 1% YW, Top 2% \$CHB, Top 2% CWT, Top 3% UREA, Top 5% UDDER, Top 10% TEAT, Top 15% UIMF, Top 20% M&G, Top 20% MW, Top 20% MWW, Top 20% Mtnl, Top 20% TM

45 H DOMINO 7428 ET

Reg. 43799216 Tattoo: 7428 HORNED Calved: 3/9/17

H5 YANKEE 9131
 H5 9131 DOMINO 2185
 H5 MS 408 DOMET 915
 HH ADVANCE 7034T ET
 HH MISS ADVANCE 1181Y ET
 HH MISS ADVANCE 5139R ET



Act. BW	88
Adj. WW	572



EPDs					
CED	BW	WW	YW	MILK	M&G
7.5	2.9	59	96	33	62
CEM	SC	REA	MARB	BMI	CHB
1.7	1.5	0.65	0.09	21	31

Top 1% CWT, Top 3% M&G, Top 3% MW, Top 3% MWW, Top 3% Mtnl, Top 3% SC, Top 3% TM, Top 3% UREA, Top 4% Milk, Top 5% \$CHB, Top 10% CED, Top 10% TEAT, Top 15% WW, Top 15% YW, Top 20% UDDER



Visit us at HoffmanRanch.com

Featured Dam



CRR 109 Kelly 303
Dam of Lots 48, 50, 51, and 52

48 H WMS RESOLUTE 765 ET

Reg. P-43799276 Tattoo: 765 POLLED Calved: 2/15/17

KCF BENNETT REVOLUTION X51
EFBEEF RESOLUTE CEO
EFBEEF 6378 KATE W484
CRR 719 CATAPULT 109
CRR 109 KELLY 303
CRR 435 KELLY 161



Act. BW	89
Adj. WW	537



EPDs

CED	BW	WW	YW	MILK	M&G
1.6	4.8	70	116	25	60
CEM	SC	REA	MARB	BMI	CHB
2.7	1.4	0.73	0.18	29	36

Top 1% CWT, Top 1% UREA, Top 1% WW, Top 1% YW, Top 2% \$CHB, Top 3% \$BII, Top 4% \$BMI, Top 5% M&G, Top 5% MW, Top 5% MWW, Top 5% Mtnl, Top 5% SC, Top 5% TM, Top 15% Stay, Top 20% UDDER, Top 20% UIMF

**Can't Join Us?
Watch and Bid Live
on DVAuction.com**

49 H JSS BIG RIB 7231

Reg. 43804073 Tattoo: 7231 HORNED Calved: 3/8/17

NJW 98S R117 RIBEYE 88X ET
H HH BIG RIB 5055 ET
HH MISS ADVANCE 1181Y ET
KJ HVH 33N REDEEM 485T ET
H PATIENCE 3361 ET
H PURE POETRY 446



Act. BW	95
Adj. WW	600



EPDs

CED	BW	WW	YW	MILK	M&G
-6.7	7.5	68	103	28	62
CEM	SC	REA	MARB	BMI	CHB
-2.1	0.9	0.57	-0.04	25	29

Top 2% WW, Top 3% M&G, Top 3% MW, Top 3% MWW, Top 3% Mtnl, Top 3% TM, Top 5% YW, Top 10% TEAT, Top 10% UREA, Top 15% Milk, Top 20% UDDER

50 H WMS FULL THROTTLE 7138 ET

Reg. P-43799094 Tattoo: 7138 POLLED Calved: 2/6/17

H WCC/WB 668 WYARNO 9500 ET
H/TSR/CHEZ/FULL THROTTLE ET
R SWEET RED WINE 039
CRR 719 CATAPULT 109
CRR 109 KELLY 303
CRR 435 KELLY 161



Act. BW	95
Adj. WW	519



EPDs

CED	BW	WW	YW	MILK	M&G
-2.7	3.8	61	94	26	57
CEM	SC	REA	MARB	BMI	CHB
-4.1	0.4	0.51	0.10	27	32

Top 4% \$CHB, Top 5% CWT, Top 10% \$BII, Top 10% \$BMI, Top 10% Ufat, Top 10% WW, Top 15% M&G, Top 15% MW, Top 15% MWW, Top 15% Mtnl, Top 15% Stay, Top 15% TM, Top 15% UREA, Top 15% YW

51 H WMS FULL THROTTLE 718 ET

Reg. P-43799124 Tattoo: 718 POLLED Calved: 1/4/17

H WCC/WB 668 WYARNO 9500 ET
H/TSR/CHEZ/FULL THROTTLE ET
R SWEET RED WINE 039
CRR 719 CATAPULT 109
CRR 109 KELLY 303
CRR 435 KELLY 161



Act. BW	90
Adj. WW	644



EPDs

CED	BW	WW	YW	MILK	M&G
-2.7	3.8	61	94	26	57
CEM	SC	REA	MARB	BMI	CHB
-4.1	0.4	0.51	0.10	27	32

Top 4% \$CHB, Top 5% CWT, Top 10% \$BII, Top 10% \$BMI, Top 10% Ufat, Top 10% WW, Top 15% M&G, Top 15% MW, Top 15% MWW, Top 15% Mtnl, Top 15% Stay, Top 15% TM, Top 15% UREA, Top 15% YW

52 H WMS FULL THROTTLE 724 ET

Reg. P-43799153 Tattoo: 724 POLLED Calved: 1/6/17

H WCC/WB 668 WYARNO 9500 ET
H/TSR/CHEZ/FULL THROTTLE ET
R SWEET RED WINE 039
CRR 719 CATAPULT 109
CRR 109 KELLY 303
CRR 435 KELLY 161



Act. BW	92
Adj. WW	640



EPDs					
CED	BW	WW	YW	MILK	M&G
-2.7	3.8	61	94	26	57
CEM	SC	REA	MARB	BMI	CHB
-4.1	0.4	0.51	0.10	27	32

Top 4% \$CHB, Top 5% CWT, Top 10% \$BII, Top 10% \$BMI, Top 10% Ufat, Top 10% WW, Top 15% M&G, Top 15% MW, Top 15% MWW, Top 15% Mtnl, Top 15% Stay, Top 15% TM, Top 15% UREA, Top 15% YW

55 H RESOURCE 7201

Reg. P-43799137 Tattoo: 7201 POLLED Calved: 2/26/17

KCF BENNETT REVOLUTION X51
HYALITE RESOURCE 331
HYALITE 22S LASS 018
AH JDH CRACKER JACK 26U ET
H MS 79S JADE 402 ET
GHC MISS JADE 79S



Act. BW	90
Adj. WW	546



EPDs					
CED	BW	WW	YW	MILK	M&G
-2.0	4.5	57	96	19	48
CEM	SC	REA	MARB	BMI	CHB
0.6	0.6	0.42	0.25	28	29

Top 5% \$BII, Top 5% \$BMI, Top 10% TEAT, Top 10% UIMF, Top 15% Stay, Top 15% YW, Top 20% UDDER, Top 20% WW

53 H RESOLUTE 7264

Reg. 43799169 Tattoo: 7264 HORNED Calved: 3/27/17

H WCC/WB 668 WYARNO 9500 ET
H/TSR/CHEZ/FULL THROTTLE ET
R SWEET RED WINE 039
CL 1 DOMINO 7128T 1ET
HH MISS ADVANCE 0165X ET
HH MISS ADVANCE 365N



Act. BW	90
Adj. WW	697



EPDs					
CED	BW	WW	YW	MILK	M&G
2.3	4.5	61	103	24	54
CEM	SC	REA	MARB	BMI	CHB
3.3	1.3	0.67	0.07	27	36

Top 2% \$CHB, Top 2% CWT, Top 2% UREA, Top 5% UDDER, Top 5% YW, Top 10% \$BII, Top 10% \$BMI, Top 10% SC, Top 10% WW, Top 20% M&G, Top 20% MW, Top 20% MWW, Top 20% Mtnl, Top 20% TM, Top 20% Ufat

54 H FULL THROTTLE 7416 ET

Reg. P-43799206 Tattoo: 7416 POLLED Calved: 3/6/17

H WCC/WB 668 WYARNO 9500 ET
H/TSR/CHEZ/FULL THROTTLE ET
R SWEET RED WINE 039
AH JDH CRACKER JACK 26U ET
H KH DD KAYLYNN 248 ET
GHC MISS JADE 79S



Act. BW	88
Adj. WW	606



EPDs					
CED	BW	WW	YW	MILK	M&G
-6.0	4.4	55	86	21	49
CEM	SC	REA	MARB	BMI	CHB
-5.9	0.4	0.44	0.12	26	30

Top 15% \$BII, Top 15% \$BMI, Top 15% \$CHB, Top 15% CWT, Top 20% Stay



Visit us at HoffmanRanch.com

Hereford Breed Averages					
CED	BW	WW	YW	MILK	M&G
1.6	3.1	50	81	23	48
CEM	SC	REA	MARB	BMI	CHB
1.7	0.9	0.35	0.1	22	28

56 H HOMETOWN 7521 ET

Reg. P-43799267 Tattoo: 7521 POLLED Calved: 3/19/17

NJW 73S W18 HOMETOWN 10Y ET
 ILR HOMETOWN 332A ET
 NJW 43T 4037 FOREVER EDNA 28X ET
 H 8E EMBRACER 8006
 DBLL DCC 8006 PEARL 5059 ET
 MSU PEARL 67G



Act. BW	92
Adj. WW	635



EPDs

CED	BW	WW	YW	MILK	M&G
-1.0	5.0	57	98	21	50
CEM	SC	REA	MARB	BMI	CHB
5.6	0.9	0.55	0.17	20	34

Top 2% \$CHB, Top 10% CEM, Top 10% CWT, Top 10% MCE, Top 10% UREA, Top 10% YW, Top 20% Ufat, Top 20% UIMF, Top 20% WW

58 H TESTED 7475 ET

Reg. P-43799260 Tattoo: 7475 POLLED Calved: 3/20/17

EFBEEF TFL U208 TESTED X651 ET
 INNISFAIL WHR X651/723 4020 ET
 INNISFAIL P230 T723
 NJW 73S W18 HOMETOWN 10Y ET
 H MS 824 EXCEL 4146 ET
 H LADY EXCELL 824 ET



Act. BW	90
Adj. WW	650



EPDs

CED	BW	WW	YW	MILK	M&G
3.1	3.4	65	101	28	60
CEM	SC	REA	MARB	BMI	CHB
2.1	1.1	0.69	0.34	24	30

Top 2% UREA, Top 3% UIMF, Top 3% WW, Top 5% M&G, Top 5% MW, Top 5% MWW, Top 5% Mtnl, Top 5% TM, Top 5% UDDER, Top 10% CWT, Top 10% YW, Top 15% \$BII, Top 15% \$CHB, Top 15% Milk

57 H TESTED 7445 ET

Reg. P-43799230 Tattoo: 7445 POLLED Calved: 3/12/17

EFBEEF TFL U208 TESTED X651 ET
 INNISFAIL WHR X651/723 4013 ET
 INNISFAIL P230 T723
 SHF RIB EYE M326 R117
 GCC 40R MS LADY RIB EYE 3W
 FSL LADY P606 40R



Act. BW	86
Adj. WW	706



EPDs

CED	BW	WW	YW	MILK	M&G
-2.9	4.4	63	99	25	57
CEM	SC	REA	MARB	BMI	CHB
0.6	1.3	0.50	0.33	31	30

Top 1% \$BII, Top 1% \$BMI, Top 3% Stay, Top 3% UIMF, Top 5% WW, Top 10% SC, Top 10% YW, Top 15% \$CHB, Top 15% M&G, Top 15% MW, Top 15% MWW, Top 15% Mtnl, Top 15% TM, Top 15% UREA

59 H JSS CATAPULT 7177 ET

Reg. P-43799122 Tattoo: 7177 POLLED Calved: 2/19/17

TH 122 71I VICTOR 719T
 CRR 719 CATAPULT 109
 CRR 4037 ECLIPSE 808
 GOLDEN OAK OUTCROSS 18U
 CHEZ TR MISS OUTCROSS 2733Z
 R SWEET RED WINE 039



Act. BW	93
Adj. WW	557



EPDs

CED	BW	WW	YW	MILK	M&G
1.4	2.7	57	91	28	57
CEM	SC	REA	MARB	BMI	CHB
2.1	1.0	0.53	0.06	27	29

Top 10% \$BII, Top 10% \$BMI, Top 10% UREA, Top 15% M&G, Top 15% MW, Top 15% MWW, Top 15% Milk, Top 15% Mtnl, Top 15% Stay, Top 15% TM, Top 20% CWT, Top 20% WW



We Want Your Hereford-Influenced Calves

Angus Yearling Bulls

TD ANGUS
at Rishel Ranch



Angus Yearling Bulls

One of the most exciting flushes in this cow's history. These elite five flush brothers have been selected to lead off the yearling bull offering at TD Angus at Rishel Ranch. The cow side of these bulls trace 7 times to the dam of B/R New Design 036 and 3 times to the dam of B/R New Design 323. Dam's record: 2WR@107, 2YR@104, 2IMF@139, 2RE@93. Grandam's record: 7WR@103, 6YR@103, 6IMF@108, 6RE@103. The only heifer of the flush will lead off the yearling heifers.

Featured Sire



JVC Cavalry V3326 Reg # 17784803
Sire of Lots 5-6, 60-80, 74, 765

CED	BW	WW	YW	RADG	DMI	Doc	HP	CEM
13	0.6	83	148	0.22	1.04	14	13.5	15
Milk	CW	Marb	RE	Fat	\$F	\$W	\$G	\$B
12	62	0.43	0.54	0.006	114.86	64.95	27.13	153.83

One year ago the Angus world was introduced to JVC Cavalry V3326 when B/R Nationwide 69 sold for \$110,000 to a premier group of Angus breeders including Knox Bros, San Angelo, TX; Hoffman Ranch, Thedford, NE; Peterson Angus, Alcester, SD; Rancho Casino, Denair, CA; Dal Porto Angus, Oakley, CA; Teixeira Angus, Pismo Beach, CA; Booth Family Angus, Torrington, WY; and Express Ranches, Yukon, OK. Five brothers to "Nationwide" average \$7,550 and the flush sister to "Nationwide" topped the female division at \$60,000 to Knox Bros. One of the most elite females to sell in 2017. This year the TD Angus at Rishel Ranch sale will offer the largest offering of "Cavalry" sons to date. The opportunities are endless for cattlemen interest in outstanding genetics. We are calving out our first daughters of V3326 this year and are very excited about their outstanding motherly demeanor and great udders. All the daughters bred up at the front of the calving season with most catching to the AI and that is a great indicator.

One of Five Flush Brothers

60 T/D Patton 714

Reg. 18775058 Tattoo: 714 Calved: 1/15/17

Connealy Cavalry 1149
JVC Cavalry V3326
GGPLD Brusett Forever W857
B/R Magnum 399-712
B/R Blackcap Empress 339
B/R Blackcap Empress 9150

Carcass Ultrasound		EPDs	
%IMF	4.02	CW	53
RE	12.4	MB	0.79
Rib Fat	0.31	RE	0.46
		Fat	0.020

Performance			Feed/Mat. Efficiency			\$Values		
CED	BW	WW	YW	RADG	DMI	Doc	\$F	\$W
10	1.6	69	133	0.23	0.77	22	101.47	71.09
Hfrs.	Act. BW	205 Wt.	365 Wt.	CEM	HP	Milk	\$G	\$B
89	695	1234	16	14.4	30	38.28	153.93	

Top: 20% CED, 5% WW, 2% YW, 2% CEM, 10% HP, 10% CW, 20% MB, 5% \$W, 2% \$F, 10% \$B.

One of Five Flush Brothers

61 T/D Stonewall Jackson 713

Reg. 18775057 Tattoo: 713 Calved: 1/15/17

Connealy Cavalry 1149
JVC Cavalry V3326
GGPLD Brusett Forever W857
B/R Magnum 399-712
B/R Blackcap Empress 339
B/R Blackcap Empress 9150

Carcass Ultrasound		EPDs	
%IMF	6.25	CW	60
RE	11.7	MB	1.00
Rib Fat	0.32	RE	0.50
		Fat	0.039

Performance			Feed/Mat. Efficiency			\$Values		
CED	BW	WW	YW	RADG	DMI	Doc	\$F	\$W
11	1.2	75	136	0.15	1.40	16	89.42	74.52
Hfrs.	Act. BW	205 Wt.	365 Wt.	CEM	HP	Milk	\$G	\$B
65	634	1095	11	12.9	25	39.75	151.97	

Top: 15% CED, 2% WW, 1% YW, 25% CEM, 25% HP, 3% CW, 10% MB, 3% \$W, 4% \$F, 10% \$B.

One of Five Flush Brothers



62 T/D Attila 711

Reg. 18775056 Tattoo: 711 Calved: 1/14/17

Connealy Cavalry 1149
JVC Cavalry V3326
GGPLD Brusett Forever W857
B/R Magnum 399-712
B/R Blackcap Empress 339
B/R Blackcap Empress 9150

Carcass Ultrasound		EPDs	
%IMF	5.68	CW	55
RE	13.7	MB	.90
Rib Fat	0.35	RE	0.49
		Fat	0.031

Performance			Feed/Mat. Efficiency			\$Values		
CED	BW	WW	YW	RADG	DMI	Doc	\$F	\$W
14	0.6	71	129	0.14	1.16	18	81.88	68.17
Hfrs.	Act. BW	205 Wt.	365 Wt.	CEM	HP	Milk	\$G	\$B
72	740	1395	15	10.6	26	36.74	151.07	

Top: 2% CED, 3% WW, 3% YW, 2% CEM, 10% CW, 20% MB, 5% \$W, 10% \$F, 15% \$B.

One of Five Flush Brothers



63 T/D Julius Caesar 75

Reg. 18775061 Tattoo: 75 Calved: 1/12/17

Connealy Cavalry 1149
JVC Cavalry V3326
GGPLD Brusett Forever W857
B/R Magnum 399-712
B/R Blackcap Empress 339
B/R Blackcap Empress 9150

Carcass Ultrasound		EPDs	
%IMF	3.50	CW	42
RE	12.2	MB	0.55
Rib Fat	0.23	RE	0.54
		Fat	0.000

Performance				Feed/Mat. Efficiency			\$Values	
CED	BW	WW	YW	RADG	DMI	Doc	\$F	\$W
12	1.3	62	113	0.18	0.92	12	64.97	46.58
<input checked="" type="checkbox"/> Hfirs.	Act. BW	205 Wt.	365 Wt.	CEM	HP	Milk	\$G	\$B
<input checked="" type="checkbox"/> Cows	80	698	1240	15	14.8	16	36.43	123.74

Top: 10% CED, 15% WW, 10% YW, 4% CEM, 10% HP, 30% CW.

One of Five Flush Brothers

64 T/D Napoleon 716

Reg. 18775059 Tattoo: 716 Calved: 1/15/17

Connealy Cavalry 1149
JVC Cavalry V3326
GGPLD Brusett Forever W857
B/R Magnum 399-712
B/R Blackcap Empress 339
B/R Blackcap Empress 9150

Carcass Ultrasound		EPDs	
%IMF	3.84	CW	50
RE	12.2	MB	0.43
Rib Fat	0.25	RE	0.57
		Fat	0.001

Performance				Feed/Mat. Efficiency			\$Values	
CED	BW	WW	YW	RADG	DMI	Doc	\$F	\$W
9	1.4	65	118	0.16	1.14	19	67.55	58.21
<input checked="" type="checkbox"/> Hfirs.	Act. BW	205 Wt.	365 Wt.	CEM	HP	Milk	\$G	\$B
<input checked="" type="checkbox"/> Cows	86	628	1178	11	13.3	23	30.51	128.22

Top: 10% WW, 10% YW, 25% CEM, 20% HP, 15% CW, 20% \$W, 15% \$F, 25% \$B.

Angus Breed Averages for Non-Parent Bulls, Spring 2018

CED	BW	WW	YW	RADG	DMI	Doc	HP	CEM
6	1.4	50	89	.20	.28	15	10.4	8
Milk	CW	Marb	RE	Fat	\$F	\$W	\$G	\$B
24	36	.53	.48	.011	43.57	46.40	32.65	111.21

Two flush brothers, Lot 65 and 66, by "Cavalry" out of a tremendous daughter of B/R Destination 727-928, the \$22,000 top selling bull to ABS Global and Maassen in 2000. We are stepping back and using the great "928" who has been proven through genomics to be a sire for the ages. The "928" grandam is the mother of "New Design 036".

One of Two Flush Brothers

65 T/D Cavalry 7122

Reg. 18775071 Tattoo: 7122 Calved: 2/20/17

Connealy Cavalry 1149
JVC Cavalry V3326
GGPLD Brusett Forever W857
B/R Destination 727-928
B/R Ruby of Tiffany 133
B/R Ruby of Tiffany 8496

Carcass Ultrasound		EPDs	
%IMF	3.55	CW	63
RE	12.1	MB	0.89
Rib Fat	0.29	RE	0.39
		Fat	0.028

Performance				Feed/Mat. Efficiency			\$Values	
CED	BW	WW	YW	RADG	DMI	Doc	\$F	\$W
9	1.8	83	140	0.25	0.29	12	114.79	82.43
<input type="checkbox"/> Hfirs.	Act. BW	205 Wt.	365 Wt.	CEM	HP	Milk	\$G	\$B
<input checked="" type="checkbox"/> Cows	80	740	1258	13	13.4	23	36.35	176.17

Top: 1% WW, 1% YW, 15% SCR, 5% CEM, 15% HP, 2% CW, 15% MB, 1% \$W, 1% \$F, 1% \$B.

One of Two Flush Brothers

66 T/D Cavalry 7119

Reg. 18775069 Tattoo: 7119 Calved: 2/20/17

Connealy Cavalry 1149
JVC Cavalry V3326
GGPLD Brusett Forever W857
B/R Destination 727-928
B/R Ruby of Tiffany 133
B/R Ruby of Tiffany 8496

Carcass Ultrasound		EPDs	
%IMF	3.52	CW	70
RE	11.4	MB	0.88
Rib Fat	0.29	RE	0.49
		Fat	0.022

Performance				Feed/Mat. Efficiency			\$Values	
CED	BW	WW	YW	RADG	DMI	Doc	\$F	\$W
6	2.5	75	126	0.26	0.15	9	96.48	73.49
<input type="checkbox"/> Hfirs.	Act. BW	205 Wt.	365 Wt.	CEM	HP	Milk	\$G	\$B
<input checked="" type="checkbox"/> Cows	86	639	1129	13	13.0	23	36.95	183.54

Top: 2% WW, 3% YW, 15% RADG, 25% DMI, 15% CEM, 20% HP, 1% CW, 15% MB, 4% \$W, 2% \$F, 1% \$B.



Angus Yearling Bulls

67 T/D Cavalry 746

Reg. 18775052 Tattoo: 746 Calved: 1/22/17

Connealy Cavalry 1149
JVC Cavalry V3326
GGPLD Brusett Forever W857
Spring Cove TL Warrior 2058
B/R Ruby of Tiffany 5105
B/R Ruby of Tiffany 382

Carcass Ultrasound		EPDs	
CW	37	CW	37
%IMF	4.34	MB	0.59
RE	11.3	RE	0.01
Rib Fat	0.28	Fat	0.027

Performance				Feed/Mat. Efficiency			\$Values	
CED	BW	WW	YW	RADG	DMI	Doc	\$F	\$W
17	-2.4	64	114	0.18	0.71	10	69.85	65.42
Hfrs.	Act. BW	205 Wt.	365 Wt.	CEM	HP	Milk	\$G	\$B
Cows	70	639	1272	15	10.9	18	27.74	110.15

From a 2-year-old daughter of "Warrior" whose sons were one of the very popular sire groups in last year's sale. His grandam is proving to be a star with three straight heifers, all superb. Top: 1% CED, 2% BW, 15% WW, 10% YW, 2% CEM, 10% \$W, 15% \$F.



B/R Ruby of Tiffany 15
Grandam of Lot 69

68 T/D Cavalry 753

Reg. 18775048 Tattoo: 753 Calved: 1/24/17

Connealy Cavalry 1149
JVC Cavalry V3326
GGPLD Brusett Forever W857
Spring Cove TL Warrior 2058
B/R Blackcap Empress 5123
B/R Blackcap Empress 3129

Carcass Ultrasound		EPDs	
CW	64	CW	64
%IMF	4.71	MB	0.57
RE	12.8	RE	0.70
Rib Fat	0.26	Fat	0.015

Performance				Feed/Mat. Efficiency			\$Values	
CED	BW	WW	YW	RADG	DMI	Doc	\$F	\$W
10	1.2	78	138	0.22	0.80	8	103.83	72.01
Hfrs.	Act. BW	205 Wt.	365 Wt.	CEM	HP	Milk	\$G	\$B
Cows	74	719	1277	13	9.4	19	33.18	163.68

This is a really good stud from a 2-year old "Warrior" daughter. 4th cow back is the mother of B/R New Design 036. Top: 15% CED, 1% WW, 1% YW, 5% CEM, 2% CW, 20% RE, 4% \$W, 1% \$F, 3% \$B.

69 T/D Cavalry 745

Reg. 18775045 Tattoo: 745 Calved: 1/22/17

Connealy Cavalry 1149
JVC Cavalry V3326
GGPLD Brusett Forever W857
V A R Reserve 1111
B/R Ruby of Tiffany 518
B/R Ruby of Tiffany 15

Carcass Ultrasound		EPDs	
CW	60	CW	60
%IMF	3.60	MB	0.76
RE	13.7	RE	0.65
Rib Fat	0.23	Fat	-0.004

Performance				Feed/Mat. Efficiency			\$Values	
CED	BW	WW	YW	RADG	DMI	Doc	\$F	\$W
11	0.0	75	130	0.24	0.61	26	94.44	68.61
Hfrs.	Act. BW	205 Wt.	365 Wt.	CEM	HP	Milk	\$G	\$B
Cows	74	661	1130	8	12.7	17	41.62	168.17

Wonderfully balanced and from a great cow family. From a 2-year old full sister to Lot 9 for \$10,000 to Meyer Angus, Lot 10 for \$10,000 to Meyer Angus, Lot 11 for \$4,000 to Jim Becker, and Lot 12 for \$14,000 to Hauxwell in 2017. His grandam is the great B/R Ruby of Tiffany 15 donor. Top: 15% CED, 20% BW, 2% WW, 2% YW, 10% Doc, 15% HP, 3% CW, 20% MB, 20% RE, 5% \$W, 3% \$F, 20% \$G, 2% \$B.

70 T/D Cavalry 761

Reg. 18775051 Tattoo: 761 Calved: 1/28/17

Connealy Cavalry 1149
JVC Cavalry V3326
GGPLD Brusett Forever W857
Spring Cove TL Warrior 2058
B/R Ruby of Tiffany 5111
B/R Ruby of Tiffany 362

Carcass Ultrasound		EPDs	
CW	57	CW	57
%IMF	4.31	MB	0.66
RE	12.8	RE	0.56
Rib Fat	0.30	Fat	0.033

Performance				Feed/Mat. Efficiency			\$Values	
CED	BW	WW	YW	RADG	DMI	Doc	\$F	\$W
16	-0.6	75	126	0.15	0.83	16	82.03	80.26
Hfrs.	Act. BW	205 Wt.	365 Wt.	CEM	HP	Milk	\$G	\$B
Cows	77	670	1188	16	12.1	28	33.33	149.42

Another big-time bull from a 2-year old "Warrior" daughter. Top: 1% CED, 15% BW, 2% WW, 3% YW, 20% SCR, 1% CEM, 20% Milk, 30% HP, 10% CW, 30% MB, 1% \$W, 10% \$B.



Westyn—Head toddler at TD Angus.

71 T/D Cavalry 737

Reg. 18775063 Tattoo: 737 Calved: 1/21/17

Connealy Cavalry 1149
JVC Cavalry V3326
GGPLD Brusett Forever W857
B/R New Day 454
B/R Miss Wix 319
B/R-Freds Wix Cap K44

Carcass Ultrasound		EPDs	
%IMF	3.65	CW	53
RE	11.8	MB	0.49
Rib Fat	0.18	RE	0.67
		Fat	0.028

Performance				Feed/Mat. Efficiency			\$Values	
CED	BW	WW	YW	RADG	DMI	Doc	\$F	\$W
12	0.2	65	114	0.16	0.84	18	66.36	61.21
<input checked="" type="checkbox"/> Hfrs.	Act. BW	205 Wt.	365 Wt.	CEM	HP	Milk	\$G	\$B
<input checked="" type="checkbox"/> Cows	70	669	1163	14	13.3	20	30.49	137.75

His dam has produced three straight bulls. Lot 49 in 2016 for \$5250 to Jared Sedlacek, LAP Farms and Lot 122 in 2017 for \$3,500 to Barrick Ranches. Dam's ACI: 3 calves @ 355 days - fertility plus. Dam's record: 3BR@94, 3WR@104, 2YR@101, 2IMF@110, 2RE@93. Top: 10% CED, 25% BW, 10% WW, 15% YW, 2% CEM, 15% HP, 10% CW, 20% RE, 10% \$W, 25% \$F, 20 \$B.



74 T/D Cavalry 747

Reg. 18716616 Tattoo: 747 Calved: 1/25/17

Connealy Cavalry 1149
JVC Cavalry V3326
GGPLD Brusett Forever W857
Coleman Lineman 229
JVC Lady 473
SVA Lady 4465-9114

Carcass Ultrasound		EPDs	
%IMF	3.84	CW	52
RE	12.5	MB	0.61
Rib Fat	0.24	RE	0.14
		Fat	0.025

Performance				Feed/Mat. Efficiency			\$Values	
CED	BW	WW	YW	RADG	DMI	Doc	\$F	\$W
10	1.3	68	126	0.14	1.28	19	77.71	64.39
<input checked="" type="checkbox"/> Hfrs.	Act. BW	205 Wt.	365 Wt.	CEM	HP	Milk	\$G	\$B
<input checked="" type="checkbox"/> Cows	78	723	1241	8	12.0	21	27.29	127.94

This bull is a phenotypic "tank" and has acquired the name nickname "Big Jet" from his 747 tattoo on the ranch. Top: 20% CED, 10% WW, 3% YW, 35% Doc, 30% HP, 15% CW, 35% MB, 10% \$W, 10% \$F, 30% \$B.

72 T/D Cavalry 766

Reg. 18775054 Tattoo: 766 Calved: 1/29/17

Connealy Cavalry 1149
JVC Cavalry V3326
GGPLD Brusett Forever W857
Connealy Consensus 7229
B/R Lucy 39
River Hills Lucy T862

Carcass Ultrasound		EPDs	
%IMF	3.67	CW	44
RE	12.0	MB	0.66
Rib Fat	0.19	RE	0.32
		Fat	0.013

Performance				Feed/Mat. Efficiency			\$Values	
CED	BW	WW	YW	RADG	DMI	Doc	\$F	\$W
10	2.9	71	122	0.17	0.94	26	75.00	60.91
<input type="checkbox"/> Hfrs.	Act. BW	205 Wt.	365 Wt.	CEM	HP	Milk	\$G	\$B
<input checked="" type="checkbox"/> Cows	83	652	1105	16	13.7	18	35.30	127.92

From an exceptional young cow that has been placed in the E.T. program. Dam's ACI: 3 calves @ 370 days. Dam's record: 3BR@99, 3WR@100, 3YR@100, 2IMF@112, 2RE@92. Top: 20% CED, 4% WW, 5% YW, 10% Doc, 1% CEM, 15% HP, 30% CW, 30% MB, 15% \$W, 10% \$F, 30% \$B.

73 T/D Cavalry 751

Reg. 18775055 Tattoo: 751 Calved: 1/24/17

Connealy Cavalry 1149
JVC Cavalry V3326
GGPLD Brusett Forever W857
B/R Destination 928-7222
B/R Blackbird 358
M T X-12 920

Carcass Ultrasound		EPDs	
%IMF	4.63	CW	46
RE	11.3	MB	0.77
Rib Fat	0.19	RE	0.40
		Fat	0.019

Performance				Feed/Mat. Efficiency			\$Values	
CED	BW	WW	YW	RADG	DMI	Doc	\$F	\$W
12	1.8	62	109	0.16	0.58	3	64.70	48.37
<input type="checkbox"/> Hfrs.	Act. BW	205 Wt.	365 Wt.	CEM	HP	Milk	\$G	\$B
<input checked="" type="checkbox"/> Cows	71	581	1120	15	13.7	15	38.46	138.39

Dam's ACI: 3 calves @ 359 days. Top: 10% CED, 15% WW, 15% YW, 4% CEM, 15% HP, 20% CW, 20% MB, 20% \$F, 15% \$B.



Gentry June, the little sister and newest addition at TD Angus.

Can't Join Us? Watch and Bid Live on DVAuction.com

Angus Yearling Bulls

75 T/D Cavalry 763

Reg. 18742536 Tattoo: 763 Calved: 1/30/17

Connealy Cavalry 1149
JVC Cavalry V3326
Brusett Forever W857
O C C You're The One 610Y
JVC Miss 3359
JVC Miss Y1106



Carcass Ultrasound		EPDs	
%IMF	3.39	CW	65
RE	13.4	MB	0.12
Rib Fat	0.23	RE	0.72
		Fat	0.004

Performance				Feed/Mat. Efficiency			\$Values	
CED	BW	WW	YW	RADG	DMI	Doc	\$F	\$W
3	3.3	86	141	0.24	0.66	15	106.60	74.30
<input type="checkbox"/> Hfrs.	Act. BW	205 Wt.	365 Wt.	CEM	HP	Milk	\$G	\$B
<input checked="" type="checkbox"/> Cows	80	730	1181	6	12.1	15	14.25	148.56

Top: 1% WW, 1% YW, 30% HP, 2% CW, 20% RE, 4% \$W, 2% \$F, 15% \$B.

76 T/D Cavalry 771

Reg. 18742534 Tattoo: 771 Calved: 2/2/17

Connealy Cavalry 1149
JVC Cavalry V3326
Brusett Forever W857
Sitz Upward 307R
JVC Forever Lady B444
EF Forever Lady 4015



Carcass Ultrasound		EPDs	
%IMF	4.70	CW	49
RE	11.0	MB	0.83
Rib Fat	0.21	RE	0.26
		Fat	0.008

Performance				Feed/Mat. Efficiency			\$Values	
CED	BW	WW	YW	RADG	DMI	Doc	\$F	\$W
10	1.1	75	139	0.21	1.10	22	101.75	71.53
<input checked="" type="checkbox"/> Hfrs.	Act. BW	205 Wt.	365 Wt.	CEM	HP	Milk	\$G	\$B
<input checked="" type="checkbox"/> Cows	78	635	1166	9	12.2	23	38.70	143.10

Top: 2% WW, 1% YW, 30% HP, 15% CW, 15% MB, 5% \$W, 2% \$F, 15% \$B.

77 T/D Cavalry 7172

Reg. 18775042 Tattoo: 7172 Calved: 1/17/17

Connealy Cavalry 1149
JVC Cavalry V3326
Brusett Forever W857
Connealy Comrade 1385
DD Lady Ida 501
DD Lady Ida 306



Carcass Ultrasound		EPDs	
%IMF	3.93	CW	64
RE	11.9	MB	0.91
Rib Fat	0.25	RE	0.66
		Fat	0.023

Performance				Feed/Mat. Efficiency			\$Values	
CED	BW	WW	YW	RADG	DMI	Doc	\$F	\$W
5	1.9	73	133	0.23	0.77	26	98.42	70.75
<input checked="" type="checkbox"/> Hfrs.	Act. BW	205 Wt.	365 Wt.	CEM	HP	Milk	\$G	\$B
<input checked="" type="checkbox"/> Cows	81	732	1190	8	13.2	25	41.59	171.15

His grandam produced the \$4,000 Lot 100 to Barrick Ranches in 2017. Powerful LD Ida cow family. Top: 3% WW, 2% YW, 10% Doc, 20% HP, 2% CW, 10% MB, 20% RE, 5% \$W, 2% \$F, 20% \$G, 2% \$B.

Videos Available at TDAngus.com

78 T/D Cavalry 7175

Reg. 18775041 Tattoo: 7175 Calved: 1/23/17

Connealy Cavalry 1149
JVC Cavalry V3326
Brusett Forever W857
Connealy Comrade 1385
DD Blackbird 506
44 Blackbird 1794



Carcass Ultrasound		EPDs	
%IMF	3.67	CW	44
RE	13.2	MB	0.56
Rib Fat	0.32	RE	0.26
		Fat	0.032

Performance				Feed/Mat. Efficiency			\$Values	
CED	BW	WW	YW	RADG	DMI	Doc	\$F	\$W
16	-1.2	65	115	0.15	0.79	21	69.31	58.45
<input checked="" type="checkbox"/> Hfrs.	Act. BW	205 Wt.	365 Wt.	CEM	HP	Milk	\$G	\$B
<input checked="" type="checkbox"/> Cows	77	733	1241	14	11.0	16	28.43	122.46

From a very good young daughter of "Comrade". Top: 1% CED, 10% BW, 10% WW, 10% YW, 30% Doc, 4% CEM, 20% CW, 20% \$W, 20% \$F, 35% \$B.

79 T/D Cavalry E78

Reg. 18755042 Tattoo: E78 Calved: 3/29/17

Connealy Cavalry 1149
JVC Cavalry V3326
Brusett Forever W857
G A R Prophet
JVC Prophet 2731
Goode Big Eye 0751



Carcass Ultrasound		EPDs	
%IMF	3.76	CW	45
RE	11.7	MB	0.73
Rib Fat	0.15	RE	0.75
		Fat	-0.035

Performance				Feed/Mat. Efficiency			\$Values	
CED	BW	WW	YW	RADG	DMI	Doc	\$F	\$W
9	1.0	69	121	0.17	1.17	11	69.68	67.02
<input type="checkbox"/> Hfrs.	Act. BW	205 Wt.	365 Wt.	CEM	HP	Milk	\$G	\$B
<input checked="" type="checkbox"/> Cows	71	664	1150	8	10.8	24	47.58	136.79

Low birth, high weaning son of "Cavalry". Top: 25% CED, 5% WW, 5% YW, 30% SCR, 25% CW, 25% MB, 15% RE, 10% \$W, 20% \$F, 10% \$G, 25% \$B.

80 T/D Cavalry 7171

Reg. 18775049 Tattoo: 7171 Calved: 1/7/17

Connealy Cavalry 1149
JVC Cavalry V3326
Brusett Forever W857
B/R-Tex CAPSTONE 111
B/R Blackbird 5116
B/R Blackbird 3193



Carcass Ultrasound		EPDs	
%IMF	4.44	CW	23
RE	12.7	MB	0.63
Rib Fat	0.20	RE	0.39
		Fat	-0.003

Performance				Feed/Mat. Efficiency			\$Values	
CED	BW	WW	YW	RADG	DMI	Doc	\$F	\$W
13	-2.6	45	76	0.12	0.41	4	20.97	42.65
<input checked="" type="checkbox"/> Hfrs.	Act. BW	205 Wt.	365 Wt.	CEM	HP	Milk	\$G	\$B
<input checked="" type="checkbox"/> Cows	45	712	1190	10	10.1	16	41.19	90.50

From a 2-year old daughter of the \$23,000 B/R Tex Capstone 111. His grandam the great old 3193 cow whose 3 flush brothers by "006S" were Lots 1, 2, and 3 in the fall bulls, when the Barrick Ranches swept the ring at \$8,000 in 2014. Top: 4% CED, 2% BW, 30% MB, 25% \$G.

Angus Breed Averages for Non-Parent Bulls, Spring 2018

CED	BW	WW	YW	RADG	DMI	Doc	HP	CEM
6	1.4	50	89	.20	.28	15	10.4	8
Milk	CW	Marb	RE	Fat	\$F	\$W	\$G	\$B
24	36	.53	.48	.011	43.57	46.40	32.65	111.21

Featured Sire



PA Valor 201 Reg # 17326601

Sire of Lots 81-88, 712, 717, 749, 782, 785

CED	BW	WW	YW	RADG	DMI	Doc	HP	CEM
8	3.4	90	152	0.27	0.68	30	6.1	6
Milk	CW	Marb	RE	Fat	\$F	\$W	\$G	\$B
6	71	0.5	1.39	-0.019	125.12	63.29	41.35	186.42

The now-deceased growth, carcass and maternal powerhouse “Valor” sons and daughters are a set that you will not want to miss in this offering. His added year’s growth and frame in a hard to get pedigree make for great mating flexibility. “Valor” daughters have kept the great udders that B/R New Day 454 passed on so well. They have a great brood cow look and are easy to look at with a feminine front end.

Brother to these bulls by “Phenom” sold as Lot 81 for \$5,000 to Knoerzer Farm in 2017. Two powerful flush sisters to these studs sell as Lots 712 and 749. Dam’s ACI: 6 calves @ 350—maintained through a flush in the spring of 2016. Dam’s record: 6BR@95, 6WR@100, 4YR@102, 3IMF@107, 3RE@98.

One of Two Flush Brothers

81 T/D Valor 727

Reg. 18774983 Tattoo: 727 Calved: 1/18/17

B/R New Day 454
PA Valor 201
COR Blackcap 6224 Z38 Midlnd
B/R 65R Genesis
B/R Blackcap Empress 1053
B/R Blackcap Empress 1104

Carcass Ultrasound		EPDs	
%IMF	4.33	CW	71
RE	13.2	MB	0.77
Rib Fat	0.25	RE	1.05
		Fat	-0.003

Performance				Feed/Mat. Efficiency			\$Values	
CED	BW	WW	YW	RADG	DMI	Doc	\$F	\$W
2	3.7	88	154	0.40	-0.24	29	150.32	67.39
Hfirs.	Act. BW	205 Wt.	365 Wt.	CEM	HP	Milk	\$G	\$B
<input checked="" type="checkbox"/> Cows	90	698	1253	7	8.4	14	44.79	210.23

One of the most powerful sons of “Valor” to ever sell. Top: 1% WW, 1% YW, 1% RADG, 15% DMI, 5% Doc, 1% CW, 20% MB, 1% RE, 10% \$W, 1% \$F, 15% \$G, 1% \$B.

One of Two Flush Brothers

82 T/D Valor 729

Reg. 18774984 Tattoo: 729 Calved: 1/19/17

B/R New Day 454
PA Valor 201
COR Blackcap 6224 Z38 Midlnd
B/R 65R Genesis
B/R Blackcap Empress 1053
B/R Blackcap Empress 1104

Carcass Ultrasound		EPDs	
%IMF	4.94	CW	65
RE	12.7	MB	0.69
Rib Fat	0.27	RE	0.80
		Fat	0.015

Performance				Feed/Mat. Efficiency			\$Values	
CED	BW	WW	YW	RADG	DMI	Doc	\$F	\$W
6	3.1	81	141	0.30	0.16	22	121.07	72.69
Hfirs.	Act. BW	205 Wt.	365 Wt.	CEM	HP	Milk	\$G	\$B
<input checked="" type="checkbox"/> Cows	83	701	1240	9	9.5	23	38.45	184.41

Top: 1% WW, 1% YW, 10% RADG, 20% SCR, 20% Doc, 2% CW, 30% MB, 10% RE, 4% \$W, 1% \$F, 1% \$B.

TD ANGUS

at Rishel Ranch

“Our program has not been geared to what is perceived as “Right for the Times,” but rather to selection criteria for economic value that we believe is right for the cattle business “Regardless of the Times.”



Great visit with good cattle people at Barrick Ranches.

Featured Donor



B/R Ruby of Tiffany 226
Donor dam of Lots 83 and 84

Dam's ACI: 4 calves @ 360 days. She was flushed after her 2nd calf in 2014, bred back and flushed after her 3rd calf in 2015, then bred back—fertility at the highest level. Three E.T. "Demand" brothers sold for \$5,500 each when Barrick Ranch swept the ring in 2017 as Lots 13, 14 and 15.

One of Two Flush Brothers

83 T/D Valor 739

Reg. 18774979 Tattoo: 739 Calved: 1/21/17

B/R New Day 454
PA Valor 201
GGPLD COR Blackcap 6224 Z38 Midlnd
B/R Destination 928-7222
B/R Ruby of Tiffany 226
HFG Ruby OF Tiffany 7200

Carcass Ultrasound		EPDs	
%IMF	4.77	CW	50
RE	11.7	MB	0.61
Rib Fat	0.27	RE	0.77
		Fat	0.028

	Performance			Feed/Mat. Efficiency			\$Values		
	CED	BW	WW	YW	RADG	DMI	Doc	\$F	\$W
13	0.5	75	123	0.15	0.60	32	81.17	66.66	
<input checked="" type="checkbox"/> Hfrs.	Act. BW	205 Wt.	365 Wt.	CEM	HP	Milk	\$G	\$B	
<input checked="" type="checkbox"/> Cows	78	590	1048	7	11.4	15	36.85	146.53	

Top: 5% CED, 2% WW, 5% YW, 1% Doc, 15% CW, 15% RE, 10% \$W, 10% \$F, 15% \$B.

One of Two Flush Brothers

84 T/D Valor 72

Reg. 18774978 Tattoo: 72 Calved: 1/7/17

B/R New Day 454
PA Valor 201
GGPLD COR Blackcap 6224 Z38 Midlnd
B/R Destination 928-7222
B/R Ruby of Tiffany 226
HFG Ruby OF Tiffany 7200

Carcass Ultrasound		EPDs	
%IMF	4.57	CW	45
RE	13.4	MB	0.59
Rib Fat	0.21	RE	0.96
		Fat	-0.027

	Performance			Feed/Mat. Efficiency			\$Values		
	CED	BW	WW	YW	RADG	DMI	Doc	\$F	\$W
4	4.0	64	104	0.23	0.14	20	63.39	38.21	
<input type="checkbox"/> Hfrs.	Act. BW	205 Wt.	365 Wt.	CEM	HP	Milk	\$G	\$B	
<input checked="" type="checkbox"/> Cows	85	681	1199	7	6.9	7	44.80	150.54	

Top: 15% WW, 25% YW, 30% Doc, 25% CW, 3% RE, 30% \$F, 15% \$G, 15% \$B.

Featured Sire



B/R New Day 454
Sire of PA Valor 201

85 T/D Valor 720

Reg. 18774976 Tattoo: 720 Calved: 1/17/17

B/R New Day 454
PA Valor 201
GGPLD COR Blackcap 6224 Z38 Midlnd
B/R Magnum 399-712
B/R Pride 264
TR Miss VR Step 520

Carcass Ultrasound		EPDs	
%IMF	4.04	CW	65
RE	12.8	MB	0.82
Rib Fat	0.27	RE	1.15
		Fat	-0.020

	Performance			Feed/Mat. Efficiency			\$Values		
	CED	BW	WW	YW	RADG	DMI	Doc	\$F	\$W
8	0.4	67	125	0.29	0.48	22	93.52	63.95	
<input checked="" type="checkbox"/> Hfrs.	Act. BW	205 Wt.	365 Wt.	CEM	HP	Milk	\$G	\$B	
<input checked="" type="checkbox"/> Cows	79	628	1130	9	10.4	21	49.92	185.02	

Dam's ACI: 4 calves @ 362 days - all bulls. Dam's record: 4BR@98, 4WR@101, 3YR@102, 2IMF@102, 2RE@99. Top: 10% WW, 4% YW, 10% RADG, 25% SCR, 20% Doc, 2% CW, 20% MB, 1% RE, 15% \$W, 4% \$F, 10% \$G, 1% \$B.

86 T/D Valor 786

Reg. 18774974 Tattoo: 786 Calved: 2/5/17

B/R New Day 454
PA Valor 201
GGPLD COR Blackcap 6224 Z38 Midlnd
B/R Destination 727-928
B/R Ruby of Tiffany 2110
B/R Ruby of Tiffany 0177

Carcass Ultrasound		EPDs	
%IMF	4.60	CW	56
RE	13.5	MB	0.92
Rib Fat	0.14	RE	1.21
		Fat	-0.033

	Performance			Feed/Mat. Efficiency			\$Values		
	CED	BW	WW	YW	RADG	DMI	Doc	\$F	\$W
-1	4.8	70	123	0.27	0.54	30	86.15	38.09	
<input type="checkbox"/> Hfrs.	Act. BW	205 Wt.	365 Wt.	CEM	HP	Milk	\$G	\$B	
<input checked="" type="checkbox"/> Cows	90	616	1139	-1	9.1	10	55.65	176.23	

Dam's ACI: 4 calves @ 362 days. Her two bulls prior to this - one had an average RE: 15.02 in - and maternal brother was \$12,500 Lot 72 to Steve Blank in 2017. Top: 5% WW, 4% YW, 15% RADG, 30% SCR, 3% Doc, 10% CW, 15% MB, 1% RE, 5% \$F, 2% \$G, 2% \$B.

87 T/D Valor 773

Reg. 18774973 Tattoo: 773 Calved: 2/1/17

B/R New Day 454
PA Valor 201
COR Blackcap 6224 Z38 Midlnd
B/R Destination 727-928
B/R Ruby of Tiffany 2115
B/R Ruby of Tiffany 0177

Carcass Ultrasound		EPDs	
%IMF	3.85	CW	60
RE	12.0	MB	0.52
Rib Fat	0.20	RE	0.86
		Fat	-0.020

Performance				Feed/Mat. Efficiency			\$Values	
CED	BW	WW	YW	RADG	DMI	Doc	\$F	\$W
7	2.1	65	114	0.31	0.05	14	83.15	54.64
<input type="checkbox"/> Hfirs.	Act. BW	205 Wt.	365 Wt.	CEM	HP	Milk	\$G	\$B
<input checked="" type="checkbox"/> Cows	82	651	1120	9	8.8	18	38.02	172.03

Dam's ACI: 4 calves @ 352 days - all bulls. Dam's record: 3BR@100, 3WR@99, 2YR@99, 2IMF@101, 2RE@102. Top 1% WW, 10% YW, 5% RADG, 4% CW, 10% RE, 10% \$F, 2% \$B.

88 T/D Valor 770

Reg. 18774972 Tattoo: 770 Calved: 1/31/17

B/R New Day 454
PA Valor 201
COR Blackcap 6224 Z38 Midlnd
B/R Destination 727-928
B/R Primrose 2257
TL Primrose 9155

Carcass Ultrasound		EPDs	
%IMF	3.29	CW	42
RE	13.1	MB	0.87
Rib Fat	0.18	RE	0.46
		Fat	0.049

Performance				Feed/Mat. Efficiency			\$Values	
CED	BW	WW	YW	RADG	DMI	Doc	\$F	\$W
7	2.1	59	106	0.22	0.04	21	72.77	43.14
<input type="checkbox"/> Hfirs.	Act. BW	205 Wt.	365 Wt.	CEM	HP	Milk	\$G	\$B
<input checked="" type="checkbox"/> Cows	90	646	1120	12	14.0	11	38.77	142.63

From a very good daughter of "928" and her calves to date have an average MB ratio of 113. Top: 25% WW, 20% YW, 30% Doc, 10% HP, 15% CEM, 15% MB, 15% \$F, 30% \$G, 20% \$B.

Featured Sire



Basin Payweight 1682 Reg # 17038724
Sire of Lots 1-3, 89-92

89 T/D Payweight 1682-769

Reg. 18774918 Tattoo: 769 Calved: 1/30/17

Basin Payweight 006S
Basin Payweight 1682
21AR O Lass 7017
B/R Destination 928-630
B/R Ruby of Tiffany 547
B/R Ruby of Tiffany 124

Carcass Ultrasound		EPDs	
%IMF	3.43	CW	47
RE	11.3	MB	0.65
Rib Fat	0.14	RE	0.61
		Fat	-0.011

Performance				Feed/Mat. Efficiency			\$Values	
CED	BW	WW	YW	RADG	DMI	Doc	\$F	\$W
-4	3.5	73	114	0.15	0.69	22	63.74	76.72
<input type="checkbox"/> Hfirs.	Act. BW	205 Wt.	365 Wt.	CEM	HP	Milk	\$G	\$B
<input checked="" type="checkbox"/> Cows	83	647	1210	8	7.3	30	40.99	140.77

From a first calf heifer. We love the cow power in this one. Top: 3% WW, 10% YW, 20% SCR, 20% Doc, 10% Milk, 20% CW, 30% MB, 25% RE, 2% \$W, 25% \$F, 25% \$G, 20% \$B.

91 T/D Payweight 1682-7109

Reg. 18774919 Tattoo: 7109 Calved: 2/17/17

Basin Payweight 006S
Basin Payweight 1682
21AR O Lass 7017
B/R Destination 928-630
B/R Ruby of Tiffany 511
B/R Ruby of Tiffany 1401

Carcass Ultrasound		EPDs	
%IMF	3.63	CW	46
RE	10.9	MB	0.77
Rib Fat	0.18	RE	0.39
		Fat	0.024

Performance				Feed/Mat. Efficiency			\$Values	
CED	BW	WW	YW	RADG	DMI	Doc	\$F	\$W
9	0.3	61	104	0.26	-0.30	23	74.87	80.01
<input type="checkbox"/> Hfirs.	Act. BW	205 Wt.	365 Wt.	CEM	HP	Milk	\$G	\$B
<input checked="" type="checkbox"/> Cows	70	694	1200	13	11.3	35	37.68	154.81

Superior calving ease. We like the 1682 x 630 matings. Top: 25% CED, 20% BW, 20% YW, 20% RADG, 10% DMI, 20% Doc, 10% CEM, 2% Milk, 25% CW, 20% MB, 1% \$W, 15% \$F, 35% \$G, 10% \$B.

92 T/D Payweight 1682-7101

Reg. 18774925 Tattoo: 7101 Calved: 2/11/17

Basin Payweight 006S
Basin Payweight 1682
21AR O Lass 7017
B/R New Frontier 095
B/R Ruby of Tiffany 217
HF B/R Ruby of Tiffany 1144

Carcass Ultrasound		EPDs	
%IMF	3.77	CW	35
RE	11.1	MB	0.97
Rib Fat	0.21	RE	0.23
		Fat	0.042

Performance				Feed/Mat. Efficiency			\$Values	
CED	BW	WW	YW	RADG	DMI	Doc	\$F	\$W
9	0.0	51	94	0.23	-0.04	20	58.19	61.29
<input type="checkbox"/> Hfirs.	Act. BW	205 Wt.	365 Wt.	CEM	HP	Milk	\$G	\$B
<input checked="" type="checkbox"/> Cows	82	647	1210	8	12.5	29	40.26	129.26

Superior calving ease. Top: 25% CED, 20% BW, 25% HP 15% Milk, 10% MB, 15% \$W, 30% \$F, 25% \$G, 30% \$B.

Angus Yearling Bulls

Featured Sire



G A R Phenom 7953 Reg # 17623634
Sire of Lots 8-10, 93-94, 6233, 738

Featured Dam



B/R Pride 1551 Reg # 17623634
Dam of Lots 11, 95, and 96

B/R Pride 1551 has rapidly established herself as a lead donor in the TD Angus program at Rishel Ranch and described by cattlemen from across the country as one of the most powerful Angus cows they have seen. With three natural calves before entering the donor pen, "1551" amassed an incredible production record of 3 BW @ 101, 3 WW @ 109, 3 YW @ 112, 2 IMF @ 121, 2 RE @ 107. Two of these natural calves were the \$14,000 B/R Capstone 474, selling to Lee Snyder, McCook, NE and the \$14,500 B/R Demand 5104 selling to Watkins Angus, Claude, TX. In 2017 she was the donor dam to the top-selling \$110,000 "Nationwide" bull and top-selling \$60,000 618 heifer.

B/R Pride 1551 possesses a lineage for greatness sired by one of the great power bulls in the history of the program, B/R 65R Genesis. The cow family behind "Genesis" starts with B/R Blackcap Empress 127, born in 2001, and still boasts a MB EPD@1.11 (2%), \$G@+\$50.29 (3%) and \$B@136.80 (10%). The second dam, B/R Blackcap Empress 8183 (daughter of B/R New Design 323 and dam of B/R Magnum 399) born in 1998 boasts MB EPD@+1.09 (2%), \$G@+\$53.49 (2%) and \$B@+149.27 (4%). The third cow back is the dam of B/R Destination 727-928, who nearly 20 years later has \$B@+157.10 (10%). The fourth cow back is the legendary B/R Blackcap Empress 76, mother of one of the greatest impact sires of the last 50 years, B/R New Design 036.

93 T/D Phenom 728

Reg. 18775033 Tattoo: 728 Calved: 1/18/17

G A R New Design 5050
G A R Phenom 7953
G A R Progress 830
Tex Demand 2791
B/R Blackcap Missie 513
Brusett 520 U027



Carcass Ultrasound		EPDs	
%IMF	5.14	CW	31
RE	13.2	MB	1.07
Rib Fat	0.25	RE	0.70
		Fat	0.011

Performance				Feed/Mat. Efficiency			\$Values	
CED	BW	WW	YW	RADG	DMI	Doc	\$F	\$W
8	0.0	52	96	0.18	0.47	27	50.27	65.60
<input checked="" type="checkbox"/> Hfrs.	Act. BW	205 Wt.	365 Wt.	CEM	HP	Milk	\$G	\$B
<input checked="" type="checkbox"/> Cows	70	725	1194	13	12.0	30	53.44	123.89

This one will get your attention and he will put some serious carcass in a calf crop. From a 2-year old "Demand" daughter, grandam is the mother of "123". Top: 20% BW, 10% Doc, 30% HP, 10% CEM, 10% Milk, 5% MB, 20% RE, 10% \$W, 3% \$G.

94 T/D Phenom 752

Reg. 18775030 Tattoo: 752 Calved: 1/24/17

G A R New Design 5050
G A R Phenom 7953
G A R Progress 830
Tex Demand 2791
B/R Ruby 555
B/R Ruby 1069



Carcass Ultrasound		EPDs	
%IMF	4.26	CW	33
RE	12.4	MB	1.55
Rib Fat	0.20	RE	0.57
		Fat	0.018

Performance				Feed/Mat. Efficiency			\$Values	
CED	BW	WW	YW	RADG	DMI	Doc	\$F	\$W
7	0.7	49	88	0.15	0.58	25	35.66	55.03
<input checked="" type="checkbox"/> Hfrs.	Act. BW	205 Wt.	365 Wt.	CEM	HP	Milk	\$G	\$B
<input checked="" type="checkbox"/> Cows	65	645	1131	9	12.1	31	61.37	131.41

From a 2-year old "Demand" and grandam is a full sister to B/R Destination 928-7222. Top: 10% Doc, 10% Milk, 30% HP, 1% MB, 25% \$W, 1% \$G, 25% \$B.



One of Two Flush Brothers

95 T/D Laser 767

Reg. 18782457 Tattoo: 767 Calved: 1/30/17

Gardens Prime Star
KC Haas GPS
GGPLD KCH Eline 549
B/R 65R Genesis
B/R Pride 1551
Cliffsides G M Pride 3244

Carcass Ultrasound		EPDs	
%IMF	4.50	CW	49
RE	14.1	MB	0.99
Rib Fat	0.23	RE	0.63
		Fat	0.018

Performance				Feed/Mat. Efficiency			\$Values	
CED	BW	WW	YW	RADG	DMI	Doc	\$F	\$W
9	1.9	61	114	0.30	-0.28	19	93.08	58.70
Hfirs.	Act. BW	205 Wt.	365 Wt.	CEM	HP	Milk	\$G	\$B
Cows	85	800	1306	13	9.5	24	46.74	172.10

Flush brother by "GPS" out of the dam of "Nationwide" and "Pride 618". Top: 25% CED, 20% WW, 10% YW, 5% RADG, 10% DMI, 10% CEM, 15% CW, 10% MB, 25% RE, 20% \$W, 4% \$W, 15% \$G, 2% \$B.



B/R Demand 628

Full brother to Lots 97 and 98

\$25,000 high selling bull at Dickoff Dispersal this fall.

One of Two Flush Brothers

96 T/D Laser 7114

Reg. 18774845 Tattoo: 7114 Calved: 2/18/17

Gardens Prime Star
KC Haas GPS
GGPLD KCH Eline 549
B/R 65R Genesis
B/R Pride 1551
Cliffsides G M Pride 3244

Carcass Ultrasound		EPDs	
%IMF	4.03	CW	33
RE	12.7	MB	1.14
Rib Fat	0.19	RE	0.50
		Fat	0.033

Performance				Feed/Mat. Efficiency			\$Values	
CED	BW	WW	YW	RADG	DMI	Doc	\$F	\$W
14	0.5	50	94	0.28	-0.54	10	69.52	50.82
Hfirs.	Act. BW	205 Wt.	365 Wt.	CEM	HP	Milk	\$G	\$B
Cows	77	616	1040	14	9.4	21	49.46	145.12

Flush brother by "GPS" out of the dam of "Nationwide" and "Pride 618". Top: 3% CED, 30% BW, 15% RADG, 3% DMI, 3% CEM, 4% MB, 20% \$F, 10% \$G, 15% \$B.

One of Two Flush Brothers

97 T/D Demand 710

Reg. 18775011 Tattoo: 710 Calved: 1/14/17

Rito 9M25 of Rita 5F56 Pred
Tex Demand 2791
GGPLD Empress of Holiday 7004
B/R 65R Genesis
B/R Pride 1421
Cliffsides G M Pride 3244

Carcass Ultrasound		EPDs	
%IMF	2.69	CW	23
RE	13.9	MB	0.61
Rib Fat	0.20	RE	0.61
		Fat	-0.010

Performance				Feed/Mat. Efficiency			\$Values	
CED	BW	WW	YW	RADG	DMI	Doc	\$F	\$W
6	2.0	51	89	0.16	0.40	21	39.88	49.57
Hfirs.	Act. BW	205 Wt.	365 Wt.	CEM	HP	Milk	\$G	\$B
Cows	83	708	1169	9	8.0	24	43.67	96.26

Featured Dam



B/R Pride 1421

Dam of Lots 97 and 98

One of Two Flush Brothers

98 T/D Demand 722

Reg. 18775013 Tattoo: 722 Calved: 1/17/17

Rito 9M25 of Rita 5F56 Pred
Tex Demand 2791
GGPLD Empress of Holiday 7004
B/R 65R Genesis
B/R Pride 1421
Cliffsides G M Pride 3244

Carcass Ultrasound		EPDs	
%IMF	4.11	CW	23
RE	13.7	MB	0.97
Rib Fat	0.23	RE	0.34
		Fat	0.021

Performance				Feed/Mat. Efficiency			\$Values	
CED	BW	WW	YW	RADG	DMI	Doc	\$F	\$W
9	-0.3	49	83	0.21	-0.53	5	50.42	48.22
Hfirs.	Act. BW	205 Wt.	365 Wt.	CEM	HP	Milk	\$G	\$B
Cows	80	633	1139	10	8.4	16	47.17	117.96

Follow TD Angus at Rishel Ranch on Facebook and Instagram.

Featured Sire



Tex Demand 2791 Reg # 17449802

Sire of Lots 97-113, 723, 731, 736, 757, 760, 787

Two years ago, we offered the first progeny of Demand. They were extremely well-received and considered by many to be one of the best sire groups that we had ever offered. Today we are calving daughters of Demand that are truly spectacular. They are moderate-framed with worlds of volume. They are calving unassisted, mothering like experienced females, and one after another displaying an udder that is near perfection. Demand's EPD profile is very close to what we believe is ideal for the beef cattle industry, with emphasis on enough performance, maternal efficiency and carcass merit to improve the economic value of our customers' calf crop and at the same time creating efficiency and stayability in the cow herd.

99 T/D Demand 725

Reg. 18775008 Tattoo: 725 Calved: 1/18/17

Rito 9M25 of Rita 5F56 Pred
Tex Demand 2791
Empress of Holiday 7004
BDAR Game On X047
B/R Miss Burgess 266
J M T Bunny 919

Carcass Ultrasound		EPDs	
%IMF	4.14	MB	0.82
RE	13.4	RE	0.64
Rib Fat	0.29	Fat	0.038

Performance				Feed/Mat. Efficiency			\$Values	
CED	BW	WW	YW	RADG	DMI	Doc	\$F	\$W
1	4.5	82	142	0.22	0.71	23	110.61	70.51
Hfrs.	Act. BW	205 Wt.	365 Wt.	CEM	HP	Milk	\$G	\$B
<input checked="" type="checkbox"/> Cows	85	835	1301	6	14.1	20	35.38	175.28

Power, Power, Power! Dam's ACI: 4 calves @ 362. Top: 1% WW, 1% YW, 20% Doc, 10% HP, 1% CW, 20% MB, 25% RE, 5% \$W, 1% \$F, 2% \$B.

100 T/D Demand 780

Reg. 18775009 Tattoo: 780 Calved: 2/2/17

Rito 9M25 of Rita 5F56 Pred
Tex Demand 2791
Empress of Holiday 7004
44 Stimulus 8523
B/R Blackbird 1146
B/R Blackbird 318

Carcass Ultrasound		EPDs	
%IMF	3.01	MB	0.63
RE	12.0	RE	0.37
Rib Fat	0.22	Fat	0.028

Performance				Feed/Mat. Efficiency			\$Values	
CED	BW	WW	YW	RADG	DMI	Doc	\$F	\$W
1	2.3	73	121	0.15	0.72	14	76.29	72.60
Hfrs.	Act. BW	205 Wt.	365 Wt.	CEM	HP	Milk	\$G	\$B
<input checked="" type="checkbox"/> Cows	83	665	1233	11	11.6	25	32.40	133.87

Powerful "Demand" son with some serious cow power. Dam's record: 4BR@98, 4WR@100, 3YR@100, 3YR@102, 3IMF@109. Top: 3% WW, 10% YW, 10% SCR, 30% CEM, 20% CW, 30% MB, 4% \$W, 15% \$F, 25% \$B.

101 T/D Demand 794 DDC

Reg. 18775173 Tattoo: 794 Calved: 2/9/17

Rito 9M25 of Rita 5F56 Pred
Tex Demand 2791
Empress of Holiday 7004
B/R Magnum 399-712
B/R Lady Ida 34
B/R Lady Ida R829

Carcass Ultrasound		EPDs	
%IMF	4.87	MB	1.01
RE	12.3	RE	0.40
Rib Fat	0.30	Fat	0.032

Performance				Feed/Mat. Efficiency			\$Values	
CED	BW	WW	YW	RADG	DMI	Doc	\$F	\$W
2	1.5	70	119	0.22	0.29	23	83.83	71.90
Hfrs.	Act. BW	205 Wt.	365 Wt.	CEM	HP	Milk	\$G	\$B
<input checked="" type="checkbox"/> Cows	86	643	1190	6	11.1	22	41.09	160.94

From an exceptional cow family with great longevity. Dam's ACI: 3 calves @ 351. Maternal brother was Lot 124 for \$4,000 to Allan Warner in 2017. Top: 5% WW, 10% YW, 20% Doc, 10% CW, 10% MB, 4% \$W, 10% \$F, 25% \$G, 5% \$B.

102 T/D Demand 724

Reg. 18775018 Tattoo: 724 Calved: 1/18/17

Rito 9M25 of Rita 5F56 Pred
Tex Demand 2791
Empress of Holiday 7004
B/R Destination 727-928
B/R Ruby of Tiffany 133
B/R Ruby of Tiffany 8496

Carcass Ultrasound		EPDs	
%IMF	3.45	MB	1.09
RE	12.6	RE	0.06
Rib Fat	0.20	Fat	0.038

Performance				Feed/Mat. Efficiency			\$Values	
CED	BW	WW	YW	RADG	DMI	Doc	\$F	\$W
6	0.8	51	78	0.08	0.24	22	24.02	65.26
Hfrs.	Act. BW	205 Wt.	365 Wt.	CEM	HP	Milk	\$G	\$B
<input checked="" type="checkbox"/> Cows	82	625	1099	11	12.9	29	41.05	115.27

Maternal brother to Lots 65 and 66 of the featured "Cavalry" sons in this offering. His grandam is the mother of Lot 75 sired by "GPS". This is a bull that can be used on heifers and excels in Doc (20%), Milk (15%) and MB (5%).

Can't Join Us? Watch and Bid Live on DVAuction.com

103 T/D Demand 740 DDC

Reg. 18775006 Tattoo: 740 Calved: 1/22/17

Rito 9M25 of Rita 5F56 Pred
Tex Demand 2791
Empress of Holiday 7004
B/R Destination 928-7222
B/R Kildonan Erica 321
B/R Kildonan Erica 9935



Carcass Ultrasound		EPDs	
%IMF	3.85	CW	45
RE	12.0	MB	0.80
Rib Fat	0.20	RE	0.36
		Fat	0.008

Performance				Feed/Mat. Efficiency			\$Values	
CED	BW	WW	YW	RADG	DMI	Doc	\$F	\$W
6	1.8	66	113	0.21	0.32	14	74.80	65.29
Hfrs.	Act. BW	205 Wt.	365 Wt.	CEM	HP	Milk	\$G	\$B
76	650	1074	11	14.0	23	40.30	144.89	

A very solid, well-bred bull. Dam's ACI: 3 calves @ 364. Dam's record: 3BR@98, 3YR@105, 2YR@100, 2IMF@105.

106 T/D Demand 793 DDC

Reg. 18775001 Tattoo: 793 Calved: 2/9/17

Rito 9M25 of Rita 5F56 Pred
Tex Demand 2791
Empress of Holiday 7004
B/R Destination 928-630
B/R Lantz Blackcap 389
B/R Lantz Blackcap 1431



Carcass Ultrasound		EPDs	
%IMF	5.06	CW	47
RE	11.4	MB	1.21
Rib Fat	0.21	RE	0.39
		Fat	0.004

Performance				Feed/Mat. Efficiency			\$Values	
CED	BW	WW	YW	RADG	DMI	Doc	\$F	\$W
10	0.2	61	114	0.25	0.20	19	82.88	58.21
Hfrs.	Act. BW	205 Wt.	365 Wt.	CEM	HP	Milk	\$G	\$B
80	691	1201	13	13.2	17	50.08	161.90	

Big weaning bull from a dam with ACI: 3 calves @ 372 days. Top: 20% CED, 25% BW, 20% WW, 10% YW, 10% CEM, 20% HP, 20% CW, 3% MB, 20% SW, 10% SF, 10% SG, 5% SB.

104 T/D Demand 732 DDC

Reg. 18774998 Tattoo: 732 Calved: 1/20/17

Rito 9M25 of Rita 5F56 Pred
Tex Demand 2791
Empress of Holiday 7004
Conneally Comrade 1385
B/R Ruby of Tiffany 535
B/R Ruby of Tiffany 139



Carcass Ultrasound		EPDs	
%IMF	4.30	CW	30
RE	12.7	MB	1.06
Rib Fat	0.23	RE	0.23
		Fat	0.050

Performance				Feed/Mat. Efficiency			\$Values	
CED	BW	WW	YW	RADG	DMI	Doc	\$F	\$W
7	-0.8	53	96	0.13	0.54	29	48.08	56.07
Hfrs.	Act. BW	205 Wt.	365 Wt.	CEM	HP	Milk	\$G	\$B
77	688	1256	8	8.7	23	42.17	108.85	

Super calving ease package from a first calf heifer. Top: 10% BW, 5% Doc, 10% MB, 25% SW, 25% SG.

107 T/D Demand 783

Reg. 18775016 Tattoo: 783 Calved: 2/3/17

Rito 9M25 of Rita 5F56 Pred
Tex Demand 2791
Empress of Holiday 7004
B/R 65R Genesis
B/R Ruby of Tiffany 1401
B/R Ruby of Tiffany 9148



Carcass Ultrasound		EPDs	
%IMF	4.03	CW	25
RE	12.4	MB	1.11
Rib Fat	0.20	RE	0.21
		Fat	0.029

Performance				Feed/Mat. Efficiency			\$Values	
CED	BW	WW	YW	RADG	DMI	Doc	\$F	\$W
6	-0.9	42	72	0.07	0.46	8	15.04	62.35
Hfrs.	Act. BW	205 Wt.	365 Wt.	CEM	HP	Milk	\$G	\$B
75	631	1092	12	11.9	39	46.89	98.64	

Maternal brother was \$5,750 to Flamings in 2017. Superb calving ease here. Dam's ACI: 5 calves @ 362 days. Dam's record: 5BR@98, 5WR@105, 4YR@104, 4IMF@108, 4RE@100.

105 T/D Demand 789

Reg. 18775172 Tattoo: 789 Calved: 2/7/17

Rito 9M25 of Rita 5F56 Pred
Tex Demand 2791
Empress of Holiday 7004
B/R New Frontier 095
B/R Blackbird 148
B/R Blackbird 3163



Carcass Ultrasound		EPDs	
%IMF	3.82	CW	34
RE	11.9	MB	0.95
Rib Fat	0.17	RE	0.13
		Fat	0.032

Performance				Feed/Mat. Efficiency			\$Values	
CED	BW	WW	YW	RADG	DMI	Doc	\$F	\$W
9	-0.5	45	86	0.20	0.06	25	45.91	56.35
Hfrs.	Act. BW	205 Wt.	365 Wt.	CEM	HP	Milk	\$G	\$B
80	635	1088	13	15.3	31	39.92	122.91	

Dam's ACI: 5 calves @ 363 days (all bulls). His brothers sold as Lot 102 to Corey Bender for \$5,750 in 2014, Lot 126 to Joe Ardrey for \$6,000 in 2015, Lot 56 to Todd for \$9,000 in 2016 and Lot 80 to Dave Wolfe for \$4,250 in 2017.

108 T/D Demand 7177 DDC

Reg. 18776320 Tattoo: 7177 Calved: 1/27/17

Rito 9M25 of Rita 5F56 Pred
Tex Demand 2791
Empress of Holiday 7004
B/R Future Direction 3100
B/R Young Lucy 8577
B/R Young Lucy 431



Carcass Ultrasound		EPDs	
%IMF	3.89	CW	50
RE	12.7	MB	0.90
Rib Fat	0.30	RE	0.14
		Fat	0.022

Performance				Feed/Mat. Efficiency			\$Values	
CED	BW	WW	YW	RADG	DMI	Doc	\$F	\$W
-2	2.3	67	117	0.24	0.10	14	86.28	68.67
Hfrs.	Act. BW	205 Wt.	365 Wt.	CEM	HP	Milk	\$G	\$B
81	692	1260	6	13.9	29	36.47	155.48	

Powerful "Demand" son from a very stout "Young Lucy". Top: 10% WW, 10% YW, 30% RADG, 10% HP, 15% Milk, 15% CW, 15% MB, 10% SW, 10% SF, 35% SG, 10% SB.

Angus Breed Averages for Non-Parent Bulls, Spring 2018

CED	BW	WW	YW	RADG	DMI	Doc	HP	CEM
6	1.4	50	89	.20	.28	15	10.4	8
Milk	CW	Marb	RE	Fat	\$F	\$W	\$G	\$B
24	36	.53	.48	.011	43.57	46.40	32.65	111.21

Angus Yearling Bulls

109 T/D Demand 7170

Reg. 18780780 Tattoo: 7170 Calved: 1/2/17

Rito 9M25 of Rita 5F56 Pred
Tex Demand 2791
Empress of Holiday 7004
G A R New Design 5050
PA WCLC Rita 0250-209
Goode 454 New Day 0250



Carcass Ultrasound		EPDs	
%IMF	3.92	CW	49
RE	12.5	MB	0.76
Rib Fat	0.33	RE	0.34
		Fat	0.017

Performance				Feed/Mat. Efficiency			\$Values	
CED	BW	WW	YW	RADG	DMI	Doc	\$F	\$W
-5	3.0	62	112	0.24	0.28	21	76.69	42.95
Hfirs.	Act. BW	205 Wt.	365 Wt.	CEM	HP	Milk	\$G	\$B
Cows	81	738		3	10.7	16	36.88	149.31

Big weaning weight bull. Dam's ACI: 4 calves @ 371 days. Dam's record: 4BR@94, 4WR@107, 3YR@103, 3IMF@100. Top: 15% WW, 15% YW, 20% Doc, 15% CW, 20% MB, 15% \$F, 15% \$B.

112 T/D Demand 772 DDC

Reg. 18775029 Tattoo: 772 Calved: 2/1/17

Rito 9M25 of Rita 5F56 Pred
Tex Demand 2791
Empress of Holiday 7004
B/R Future Direction 4268
44 Ruby of Tiffany W085
B/R Ruby of Tiffany 9148



Carcass Ultrasound		EPDs	
%IMF	3.48	CW	22
RE	11.8	MB	0.99
Rib Fat	0.15	RE	0.20
		Fat	0.032

Performance				Feed/Mat. Efficiency			\$Values	
CED	BW	WW	YW	RADG	DMI	Doc	\$F	\$W
2	2.0	40	66	0.13	-0.22	22	20.64	38.75
Hfirs.	Act. BW	205 Wt.	365 Wt.	CEM	HP	Milk	\$G	\$B
Cows	83	550	1003	9	10.5	20	44.54	103.21

Top: 15% DMI, 20% Doc, 10% MB, 15% \$G.

110 T/D Demand 7178

Reg. 18777196 Tattoo: 7178 Calved: 1/28/17

Rito 9M25 of Rita 5F56 Pred
Tex Demand 2791
Empress of Holiday 7004
Spring Cove TL Warrior 2058
B/R Ruth 5130
B/R Ruth 315



Carcass Ultrasound		EPDs	
%IMF	5.17	CW	33
RE	12.6	MB	1.20
Rib Fat	0.19	RE	0.19
		Fat	0.025

Performance				Feed/Mat. Efficiency			\$Values	
CED	BW	WW	YW	RADG	DMI	Doc	\$F	\$W
4	2.0	58	94	0.17	0.02	13	52.04	62.70
Hfirs.	Act. BW	205 Wt.	365 Wt.	CEM	HP	Milk	\$G	\$B
Cows	84	668	1191	8	8.4	29	47.21	129.90

From a 2-year old "Warrior" daughter. Grandam's record: 3BR@100, 3WR@107, 2YR@101, 2IMF@115, 2RE@112. Top: 25% WW, 30% DMI, 15% Milk, 3% MB, 15% \$W, 10% \$G, 30% \$B.

113 T/D Demand 791 DDC

Reg. 18775021 Tattoo: 791 Calved: 2/7/17

Rito 9M25 of Rita 5F56 Pred
Tex Demand 2791
Empress of Holiday 7004
44 Stimulus 8523
SJH Stimulus of 5293 0028
B/R Blackcap Empress 5293



Carcass Ultrasound		EPDs	
%IMF	4.51	CW	18
RE	13.1	MB	1.00
Rib Fat	0.21	RE	0.30
		Fat	0.037

Performance				Feed/Mat. Efficiency			\$Values	
CED	BW	WW	YW	RADG	DMI	Doc	\$F	\$W
-2	2.7	48	76	0.10	0.18	16	23.86	46.11
Hfirs.	Act. BW	205 Wt.	365 Wt.	CEM	HP	Milk	\$G	\$B
Cows	90	578	996	10	14.7	19	46.33	89.66

Top: 10% HP, 30% CEM, 10% MB, 15% \$F

111 T/D Demand 7181 DDC

Reg. 18776312 Tattoo: 7181 Calved: 2/13/17

Rito 9M25 of Rita 5F56 Pred
Tex Demand 2791
Empress of Holiday 7004
B/R Destination 928-7222
DD Lady Ida 406
DD Lady Ida 1008



Carcass Ultrasound		EPDs	
%IMF	4.32	CW	38
RE	13.1	MB	1.37
Rib Fat	0.23	RE	0.56
		Fat	0.014

Performance				Feed/Mat. Efficiency			\$Values	
CED	BW	WW	YW	RADG	DMI	Doc	\$F	\$W
6	2.1	59	110	0.20	0.56	18	69.17	70.83
Hfirs.	Act. BW	205 Wt.	365 Wt.	CEM	HP	Milk	\$G	\$B
Cows	88	663	1196	9	12.6	36	56.33	143.06

Out of a top daughter of B/R Destination 928-7222 who is top 1% MB, 2% RE, 1% \$G and 1% \$B. Potential to be an exceptional breeding bull. Top: 25% WW, 15% YW, 3% SCR, 2% Milk, 25% HP, 1% MB, 5% \$W, 20% \$F, 2% \$G, 15% \$B.

114 T/D Destination 123-7179

Reg. 18777116 Tattoo: 7179 Calved: 2/10/17

B/R Destination 727-928
B/R Destination 928-123
Brusett 520 U027
Riverbend SF Montana 104
DD Blackcap Empress 302
Riverbend Empress X1520



Carcass Ultrasound		EPDs	
%IMF	3.60	CW	43
RE	13.7	MB	0.44
Rib Fat	0.23	RE	0.17
		Fat	0.021

Performance				Feed/Mat. Efficiency			\$Values	
CED	BW	WW	YW	RADG	DMI	Doc	\$F	\$W
8	2.3	57	100	0.26	-0.20	23	68.26	54.56
Hfirs.	Act. BW	205 Wt.	365 Wt.	CEM	HP	Milk	\$G	\$B
Cows	84	738	1282	12	18.2	27	24.11	133.01

Another big 205 adj.—738 (105). Maternal brother to a powerful Earnan son last year. Third cow back is a maternal sister to B/R Genesis. Top 30% WW, 20% YW, 20% RADG, 15% DMI, 10% SCR, 20% Doc, 1% HP, 15% CEM, 30% \$G, 20% \$F, 30% \$B.

Angus Breed Averages for Non-Parent Bulls, Spring 2018

CED	BW	WW	YW	RADG	DMI	Doc	HP	CEM
6	1.4	50	89	.20	.28	15	10.4	8
Milk	CW	Marb	RE	Fat	\$F	\$W	\$G	\$B
24	36	.53	.48	.011	43.57	46.40	32.65	111.21

115 T/D Destination 123-7174

Reg. 18777115 Tattoo: 7174 Calved: 1/24/17

B/R Destination 727-928
B/R Destination 928-123
Brusett 520 U027
B/R New Day 454
DD Ruby of Tiffany 312
HFG B/R Ruby of Tiffany 5543



Carcass Ultrasound		EPDs	
%IMF	5.68	CW	31
RE	13.7	MB	0.88
Rib Fat	0.37	RE	0.25
		Fat	0.051

Performance				Feed/Mat. Efficiency			\$Values	
CED	BW	WW	YW	RADG	DMI	Doc	\$F	\$W
6	2.0	52	93	0.17	0.06	19	53.57	54.28
Hftrs.	Act. BW	205 Wt.	365 Wt.	CEM	HP	Milk	\$G	\$B
89	767	1351	9	15.5	28	38.08	116.19	

A cow maker pedigree stacked with great udders and incredible heifer pregnancy percentiles. Super 205 adj. - 767 (109). Dam's record: 3BR@105, 3WR@105 2YR@100, 1IMF@123, 1RE@97.

118 T/D Destination 123-7173

Reg. 18777118 Tattoo: 7173 Calved: 1/22/17

B/R Destination 727-928
B/R Destination 928-123
Brusett 520 U027
Quaker Hill Objective 3J15
SandPoint Everelda 9198
SandPoint Everelda 6846



Carcass Ultrasound		EPDs	
%IMF	3.27	CW	23
RE	14.2	MB	0.25
Rib Fat	0.23	RE	0.35
		Fat	0.013

Performance				Feed/Mat. Efficiency			\$Values	
CED	BW	WW	YW	RADG	DMI	Doc	\$F	\$W
2	2.4	38	62	0.17	-0.32	7	17.37	35.92
Hftrs.	Act. BW	205 Wt.	365 Wt.	CEM	HP	Milk	\$G	\$B
88	646	1209	11	10.5	24	23.23	85.47	

Maternal brothers sold as Lot 111 for \$9,000 to Knoerzer Farms in 2015, Lot 130 for \$4,500 to Bob Bortner in 2016 and a full brother as Lot 106 for \$4,750 to Doug Snyder in 2017.

116 T/D Destination 123-7176

Reg. 18777123 Tattoo: 7176 Calved: 1/26/17

B/R Destination 727-928
B/R Destination 928-123
Brusett 520 U027
K C F Bennett Coalition SCC
HFG B/R Ruby of Tiffany 5543
B/R Ruby of Tiffany 5113



Carcass Ultrasound		EPDs	
%IMF	3.40	CW	40
RE	14.1	MB	0.56
Rib Fat	0.26	RE	0.24
		Fat	0.007

Performance				Feed/Mat. Efficiency			\$Values	
CED	BW	WW	YW	RADG	DMI	Doc	\$F	\$W
-4	3.9	57	91	0.21	-0.17	18	51.41	50.15
Hftrs.	Act. BW	205 Wt.	365 Wt.	CEM	HP	Milk	\$G	\$B
92	797	1320	8	14.1	21	32.34	132.23	

Powerful 205 adj. - 797 (114) from a very good mother that is a maternal sister to B/R New Design 323. Dam's record: 10BR@103, 10WR@106, 8YR@101, 6IMF@113, 6RE@98. Dam is grandmother of Lot 115.

119 T/D Destination 123-730 DDC

Reg. 18774906 Tattoo: 730 Calved: 1/19/17

B/R Destination 727-928
B/R Destination 928-123
Brusett 520 U027
B/R New Day 454
B/R Primrose 1118
B/R Primrose W276



Carcass Ultrasound		EPDs	
%IMF	4.79	CW	29
RE	12.3	MB	0.67
Rib Fat	0.17	RE	0.59
		Fat	-0.016

Performance				Feed/Mat. Efficiency			\$Values	
CED	BW	WW	YW	RADG	DMI	Doc	\$F	\$W
9	0.4	38	59	0.16	-0.25	14	10.91	40.93
Hftrs.	Act. BW	205 Wt.	365 Wt.	CEM	HP	Milk	\$G	\$B
76	649	1044	13	12.7	26	45.07	117.92	

Superb calving ease. Dam produced two other sons - Lot 7 for \$8,000 to Mike McFate in 2015 and Lot 28 for \$5,000 to Biddick Ranch in 2016.

117 T/D Destination 123-7134

Reg. 18774904 Tattoo: 7134 Calved: 2/25/17

B/R Destination 727-928
B/R Destination 928-123
Brusett 520 U027
Connealy Confidence 0100
B/R Erica Eline 412
B/R Miss Alpine 1014



Carcass Ultrasound		EPDs	
%IMF	3.27	CW	37
RE	11.2	MB	0.79
Rib Fat	0.20	RE	0.57
		Fat	0.030

Performance				Feed/Mat. Efficiency			\$Values	
CED	BW	WW	YW	RADG	DMI	Doc	\$F	\$W
8	0.4	53	85	0.21	-0.42	13	48.87	49.39
Hftrs.	Act. BW	205 Wt.	365 Wt.	CEM	HP	Milk	\$G	\$B
70	569	988	15	16.4	18	41.91	140.09	

Superb calving ease. The mother of this bull got fed at pasture as a heifer calf, calved as a yearling at 16 months in May, bred back, calved as a 2-year old on April 19, then bred back having her third calf as a three on 2/25/17. The history behind his mother would support his HP of +15.5, top 3% in the breed.



TD Angus, your source for balanced trait genetics with superior carcass merit.

Angus Yearling Bulls

Featured Sire



B/R New Day 454
Sire to dam of Lot 120

122 T/D Magnum 1020-7127

Reg. 18774884

Tattoo: 7127

Calved: 2/21/17

B/R Magnum 399-738
B/R Magnum 738-1020
B/R Ruby R838
Connealy Consensus 7229
B/R Miss Wix 28
B/R-Freds Wix Cap K44

GGPLD

Carcass Ultrasound		EPDs	
%IMF	4.06	CW	30
RE	11.2	MB	0.92
Rib Fat	0.18	RE	0.47
		Fat	0.004

CED	Performance			Feed/Mat. Efficiency			\$Values	
	BW	WW	YW	RADG	DMI	Doc	\$F	\$W
9	1.8	54	82	0.16	-0.05	12	35.09	60.85
<input checked="" type="checkbox"/> Hfrs.	Act. BW	205 Wt.	365 Wt.	CEM	HP	Milk	\$G	\$B
<input checked="" type="checkbox"/> Cows	78	625	1083	11	7.9	27	48.24	122.93

This one will work on heifers. The "1020" offspring are doing some great things in the TD Angus and Peterson Angus programs. Two very good brothers sell in the fall bulls.

Featured Sire



Connealy Earnan 076E
Sire of Lot 123

120 T/D Destination 928-7102

Reg. 18774804

Tattoo: 7102

Calved: 2/12/17

B/R Destination 727
B/R Destination 727-928
B/R Blackcap Empress 558
B/R New Day 454
B/R Blackcap 325
B/R Blackcap 8528

GGPLD

Carcass Ultrasound		EPDs	
%IMF	4.94	CW	59
RE	13.5	MB	1.15
Rib Fat	0.28	RE	0.71
		Fat	0.018

CED	Performance			Feed/Mat. Efficiency			\$Values	
	BW	WW	YW	RADG	DMI	Doc	\$F	\$W
2	3.6	66	110	0.22	0.18	30	72.18	75.16
<input checked="" type="checkbox"/> Hfrs.	Act. BW	205 Wt.	365 Wt.	CEM	HP	Milk	\$G	\$B
<input checked="" type="checkbox"/> Cows	86	664	1206	7	16.1	34	49.13	177.44

Out of a tremendous "454" daughter. Dam's ACI: 3 calves @ 361 days. Dam's record: 3WR@102, 2YR@101, 2IMF@99, 2RE@102. Top 10% WW, 15% YW, 3% Doc, 2% HP, 4% CW, 4% MB, 20% RE, 3% \$W, 15% \$F, 10% \$G, 2% \$B.

121 T/D Magnum 1020-7116

Reg. 18774877

Tattoo: 7116

Calved: 2/18/17

B/R Magnum 399-738
B/R Magnum 738-1020
B/R Ruby R838
B/R New Day 454
B/R Blackbird 256
B/R Blackbird 8476

GGPLD

Carcass Ultrasound		EPDs	
%IMF	3.69	CW	57
RE	14.3	MB	0.67
Rib Fat	0.19	RE	0.67
		Fat	0.008

CED	Performance			Feed/Mat. Efficiency			\$Values	
	BW	WW	YW	RADG	DMI	Doc	\$F	\$W
6	2.6	67	118	0.26	0.41	26	81.59	62.63
<input checked="" type="checkbox"/> Hfrs.	Act. BW	205 Wt.	365 Wt.	CEM	HP	Milk	\$G	\$B
<input checked="" type="checkbox"/> Cows	77	720	1189	10	8.7	28	38.51	161.80

An E.T. son of "Magnum" 1020 out of a maternal sister to PA Full Power 5497. Top: 10% WW, 10% YW, 20% RADG, 30% SCR, 10% Doc, 30% CEM, 20% Milk, 10% CW, 30% MB, 20% RE, 15% \$W, 10% \$F, 5% \$B.

123 T/D Earnan 7180

Reg. 18774908

Tattoo: 7180

Calved: 2/11/17

Connealy Consensus
Connealy Earnan 076E
Brazila of Conanga 3991 839A
B/R New Day 454
DD Lantz Blackcap 204
B/R Lantz Blackcap 5124

GGPLD

Carcass Ultrasound		EPDs	
%IMF	4.05	CW	25
RE	13.5	MB	0.58
Rib Fat	0.19	RE	0.63
		Fat	0.004

CED	Performance			Feed/Mat. Efficiency			\$Values	
	BW	WW	YW	RADG	DMI	Doc	\$F	\$W
4	1.4	46	91	0.18	0.60	7	42.68	42.82
<input checked="" type="checkbox"/> Hfrs.	Act. BW	205 Wt.	365 Wt.	CEM	HP	Milk	\$G	\$B
<input checked="" type="checkbox"/> Cows	81	671	1229	1	15.3	25	41.13	94.96

Featured Grandam



B/R Pride 1421
Grandam of Lot 124

126 T/D Full Power 5497-7145

Reg. 18764312 Tattoo: 7145-B17 Calved: 3/30/17

PA Full Power 1208
PA Full Power 5497
B/R Blackbird 8476
Connealy Comrade 1385
B/R Blackcap Empress 514
B/R Blackcap Empress 9150

Carcass Ultrasound		EPDs	
%IMF	4.69	CW	12
RE	9.8	MB	1.19
Rib Fat	0.19	RE	0.44
		Fat	0.022

Performance				Feed/Mat. Efficiency			\$Values	
CED	BW	WW	YW	RADG	DMI	Doc	\$F	\$W
12	-3.2	52	116	0.26	0.58	28	85.26	48.41
<input checked="" type="checkbox"/> Hfrs.	Act. BW	205 Wt.	365 Wt.	CEM	HP	Milk	\$G	\$B
<input checked="" type="checkbox"/> Cows	65	691		12	8.3	24	48.31	152.32

Dam is a first calf heifer and maternal sister to the featured "Cavalry" bulls and lead off heifer in this offering. Top: 5% CED, 1% BW, 10% YW, 25% RADG, 10% Doc, 15% CEM, 3% MB, 10% \$F, 10% \$G, 15% \$B.

127 T/D Full Power 5497-7113

Reg. 18775150 Tattoo: 7113 Calved: 2/17/17

PA Full Power 1208
PA Full Power 5497
B/R Blackbird 8476
Spring Cove TL Warrior 2058
B/R Ruby of Tiffany 479
B/R Ruby of Tiffany 241

Carcass Ultrasound		EPDs	
%IMF	5.29	CW	55
RE	12.5	MB	1.35
Rib Fat	0.26	RE	0.59
		Fat	0.020

Performance				Feed/Mat. Efficiency			\$Values	
CED	BW	WW	YW	RADG	DMI	Doc	\$F	\$W
8	1.4	60	113	0.24	0.37	5	78.11	56.01
<input checked="" type="checkbox"/> Hfrs.	Act. BW	205 Wt.	365 Wt.	CEM	HP	Milk	\$G	\$B
<input checked="" type="checkbox"/> Cows	70	572	1017	10	6.9	25	52.11	172.81

Top: 20% WW, 25% YW, 10% CW, 2% MB, 30% RE, 30% \$W, 10% \$F, 4% \$G, 2% \$B.

128 T/D Full Power 5497-7124

Reg. 18775451 Tattoo: 7124 Calved: 2/20/17

PA Full Power 1208
PA Full Power 5497
B/R Blackbird 8476
Spring Cove TL Warrior 2058
B/R Miss Wix 4103
B/R Miss Wix 28

Carcass Ultrasound		EPDs	
%IMF	3.58	CW	43
RE	12.7	MB	0.98
Rib Fat	0.18	RE	0.93
		Fat	-0.001

Performance				Feed/Mat. Efficiency			\$Values	
CED	BW	WW	YW	RADG	DMI	Doc	\$F	\$W
10	0.0	60	107	0.24	0.31	17	68.16	55.34
<input checked="" type="checkbox"/> Hfrs.	Act. BW	205 Wt.	365 Wt.	CEM	HP	Milk	\$G	\$B
<input checked="" type="checkbox"/> Cows	70	655	1169	7	12.0	19	53.26	153.32

Top: 20% CED, 20% BW, 25% WW, 20% YW, 10% MB, 4% RE, 30% \$W, 20% \$F, 3% \$G, 10% \$B.

124 T/D Full Power 5497-7131

Reg. 18775154 Tattoo: 7131 Calved: 2/23/17

PA Full Power 1208
PA Full Power 5497
B/R Blackbird 8476
Tex Demand 2791
B/R Pride 579
B/R Pride 1421

Carcass Ultrasound		EPDs	
%IMF	5.20	CW	31
RE	14.3	MB	1.29
Rib Fat	0.18	RE	0.84
		Fat	-0.015

Performance				Feed/Mat. Efficiency			\$Values	
CED	BW	WW	YW	RADG	DMI	Doc	\$F	\$W
8	0.0	58	108	0.26	0.11	20	75.71	59.89
<input checked="" type="checkbox"/> Hfrs.	Act. BW	205 Wt.	365 Wt.	CEM	HP	Milk	\$G	\$B
<input checked="" type="checkbox"/> Cows	76	593	1083	13	10.1	26	61.89	143.58

Dam is 2-year old full sister to \$15,000 Lot 84, B/R Demand 628 to Dikoff in 2017. Top: 25% CED, 20% BW, 25% WW, 20% YW, 20% RADG, 25% Doc, 10% CEM, 2% MB, 10% RE, 20% \$W, 15% \$F, 1% \$G, 20% \$B.

125 T/D Full Power 5497-7136

Reg. 18775148 Tattoo: 7136 Calved: 3/4/17

PA Full Power 1208
PA Full Power 5497
B/R Blackbird 8476
Spring Cove TL Warrior 2058
B/R Ruby of Tiffany 5102
B/R Ruby of Tiffany 353

Carcass Ultrasound		EPDs	
%IMF	3.98	CW	50
RE	10.4	MB	1.11
Rib Fat	0.14	RE	0.48
		Fat	-0.014

Performance				Feed/Mat. Efficiency			\$Values	
CED	BW	WW	YW	RADG	DMI	Doc	\$F	\$W
1	1.9	58	117	0.30	0.39	28	86.76	47.47
<input checked="" type="checkbox"/> Hfrs.	Act. BW	205 Wt.	365 Wt.	CEM	HP	Milk	\$G	\$B
<input checked="" type="checkbox"/> Cows	77	687	1145	4	12.8	21	50.69	165.11

From a 2-year old "Warrior" daughter. Top: 25% WW, 10% YW, 10% RADG, 5% Doc, 20% Doc, 15% CW, 4% MB, 10% \$F, 5% \$G, 4% \$B.

We look forward to seeing you sale day!

129 T/D Full Power 5497-7115

Reg. 18775167 Tattoo: 7115 Calved: 2/18/17

PA Full Power 1208
PA Full Power 5497
B/R Blackbird 8476
Summitcrest Complete 1P55
B/R Primrose 1173
TL Primrose 8104



Carcass Ultrasound		EPDs	
%IMF	4.17	CW	37
RE	12.2	MB	1.37
Rib Fat	0.19	RE	0.69
		Fat	0.009

Performance				Feed/Mat. Efficiency			\$Values	
CED	BW	WW	YW	RADG	DMI	Doc	\$F	\$W
9	0.4	54	96	0.17	0.26	20	53.33	62.39
Hftrs. Cows	Act. BW	205 Wt.	365 Wt.	CEM	HP	Milk	\$G	\$B
	71	562	981	15	12.6	29	58.64	145.56

Calving ease specialist with very superior carcass. Maternal sister sold as Lot 6121 for \$7,250 to Knox Bros in 2017. Top: 30% BW, 2% CEM, 15% Milk, 25% HP, 1% MB, 20% RE, 15% \$W, 1% \$G, 15% \$B.

132 T/D Full Power 5446-7183 DDC

Reg. 18774691 Tattoo: 7183 Calved: 3/2/17

PA Full Power 1208
PA Full Power 5446
B/R Blackbird 8476
B/R New Day 454
DD Lady Ida 202
DD Lady Ida 1009



Carcass Ultrasound		EPDs	
%IMF	4.91	CW	35
RE	15.7	MB	1.11
Rib Fat	0.21	RE	0.77
		Fat	0.005

Performance				Feed/Mat. Efficiency			\$Values	
CED	BW	WW	YW	RADG	DMI	Doc	\$F	\$W
7	-0.7	47	74	0.14	0.13	14	22.16	54.39
Hftrs. Cows	Act. BW	205 Wt.	365 Wt.	CEM	HP	Milk	\$G	\$B
	79	689	1203	5	11.1	23	54.93	135.04

Maternal brother sold as Lot 140 for \$4,250 to Storer Land and Cattle in 2017. Top: 15% BW, 5% MB, 15% RE, 30% \$W, 2% \$G, 25% \$B.

Three sons, lot 130-132 of PA Full Power 5446, flush brother to PA Full Power 5497. Their dam, an outstanding daughter of B/R Ambush 28, with ACI 4 calves @ 384 days and Dam's record: 4BR@100, 4WR@100, 3YR@103, 8IMF@111, 8RE@109. Two great daughters by "454" are retained. Maternal brother sold as Lot 142 for \$4,250 to Storer Land and Cattle in 2017.

Featured Sire



PA Full Power 5497 Reg # 18209815
Sire of Lots 124-129, 7121, and 7125

CED	BW	WW	YW	RADG	DMI	Doc	HP	CEM
8	1.7	65	122	0.27	0.68	21	0.6	10
Milk	CW	Marb	RE	Fat	\$F	\$W	\$G	\$B
20	62	1.21	.86	-.004	96.45	56.42	54.25	192.04

The number profile of "5497" is as good as you will find in the breed. He is sired by the \$17,500 PA Full Power 1208, who exhibits great balance in his progeny which excel in disposition, volume, length and carcass merit. The dam of "5497" is one of the all-time great daughters of B/R Ambush 28. Before going into the ET program, she posted progeny records of 4BR@100, 4WR@100, 3YR@103, 8IMF@111 and 8RE@109. With moderate calving-ease, plenty of growth and exceptional carcass merit we expect "5497" to have a very positive impact on our program and deliver similar value to our customers through his progeny.

130 T/D Full Power 5446-7182 DDC

Reg. 18774690 Tattoo: 7182 Calved: 2/28/17

PA Full Power 1208
PA Full Power 5446
B/R Blackbird 8476
B/R New Day 454
DD Blackcap Empress 401
Riverbend Empress X1520



Carcass Ultrasound		EPDs	
%IMF	5.06	CW	54
RE	13.3	MB	1.15
Rib Fat	0.22	RE	0.78
		Fat	-0.002

Performance				Feed/Mat. Efficiency			\$Values	
CED	BW	WW	YW	RADG	DMI	Doc	\$F	\$W
10	-1.5	61	115	0.24	0.47	21	79.04	69.11
Hftrs. Cows	Act. BW	205 Wt.	365 Wt.	CEM	HP	Milk	\$G	\$B
	71	694	1243	11	11.9	28	53.27	170.81

Top: 20% CED, 10% BW, 20% WW, 10% YW, 15% CW, 4% MB, 10% RE, 10% \$W, 15% \$F, 3% \$G, 3% \$B.

131 T/D Full Power 5446-7185

Reg. 18777464 Tattoo: 7185 Calved: 3/10/17

PA Full Power 1208
PA Full Power 5446
B/R Blackbird 8476
B/R Destination 928-630
B/R Ruby of Tiffany 496
B/R Ruby of Tiffany 8496



Carcass Ultrasound		EPDs	
%IMF	4.09	CW	49
RE	13.0	MB	1.02
Rib Fat	0.21	RE	0.60
		Fat	-0.008

Performance				Feed/Mat. Efficiency			\$Values	
CED	BW	WW	YW	RADG	DMI	Doc	\$F	\$W
1	1.2	56	103	0.23	0.33	9	63.21	63.57
Hftrs. Cows	Act. BW	205 Wt.	365 Wt.	CEM	HP	Milk	\$G	\$B
	85	665	1148	2	13.6	31	49.82	158.85

Top: 25% YW, 15% HP, 10% MB, 15% \$W, 25% \$F, 10% \$G, 10% \$B.

Angus Breed Averages for Non-Parent Bulls, Spring 2018

CED	BW	WW	YW	RADG	DMI	Doc	HP	CEM
6	1.4	50	89	.20	.28	15	10.4	8
Milk	CW	Marb	RE	Fat	\$F	\$W	\$G	\$B
24	36	.53	.48	.011	43.57	46.40	32.65	111.21

Featured Sire



Spring Cove TL Warrior 2058 Reg # 17373088 Sire of Lots 133-137, 7110, 7140, 795

This bull was purchased by Rishel Angus in the 2013 Spring Cove Ranch sale on the strong recommendation of good friends at Spring Cove. There is a lot to like in this bull's pedigree, as his sire, Varsity V Warrior, was a superb calving-ease bull. The dam of Varsity V Warrior was out of a B/R Ambush 28 daughter that Spring Cove acquired in dam when they purchased an outstanding 928-bred heifer in the 2006 Female Sale. The dam of 2058 is a B/R 65R Genesis female from a powerful cow family at Spring Cove. Once again, the story of 2058 reminds us that cow families, pedigree and data matter. The first sons of 2058 in the 2015 sale included the \$27,500 B/R Warrior 461, that sold to Pass Creek Angus Ranch, and the \$17,000 B/R Warrior 484, that sold to Knox Brothers. His first sons averaged \$12,750, and all were out of first-calf heifers. In 2016, with a top of \$11,500, 19 sons averaged \$5,921 and in 2017 12 sons averaged \$5,083 to some of the best cow outfits in the country. The very best part of the 2058 story is unfolding as his daughters are coming into production. They are absolutely beautiful females that are as structurally sound as you will find, with fantastic shape to their rib cage, and as two-year-olds they go about the business of calving like they have had prior experience. Their mothering ability and disposition at calving has been superb and their udders are near-perfect. He has become a building block in the program

133 T/D Warrior 7126

Reg. 18775124 Tattoo: 7126 Calved: 2/21/17

Varsity V Warrior
Spring Cove TL Warrior 2058
TL Blossom 9138
B/R Future Direction 4268
B/R Kildonan Erica 9935
B/R Kildonan Erica 5613

Carcass Ultrasound		EPDs	
%IMF	4.91	MB	0.96
RE	12.0	RE	0.43
Rib Fat	0.24	Fat	0.030

Performance				Feed/Mat. Efficiency			\$Values	
CED	BW	WW	YW	RADG	DMI	Doc	\$F	\$W
2	2.5	55	92	0.30	-0.86	13	69.24	47.87
Hfrs.	Act. BW	205 Wt.	365 Wt.	CEM	HP	Milk	\$G	\$B
☑	82	562	1044	9	10.1	23	43.83	156.94

Maternal brother by "Demand" was the \$6,000 Lot 89 to Barrick Ranch in 2017 and a sister is the dam of Lot 103. Outstanding feed efficiency: RADG (10%), DMI (1%). Top: 20% \$F, 20% \$G, 10% \$B.

134 T/D Warrior 790

Reg. 18775453 Tattoo: 790 Calved: 2/7/17

Varsity V Warrior
Spring Cove TL Warrior 2058
TL Blossom 9138
B/R Destination 928-7222
B/R Ruby of Tiffany 35
HFG Ruby OF Tiffany 7200

Carcass Ultrasound		EPDs	
%IMF	4.84	MB	1.10
RE	12.0	RE	0.62
Rib Fat	0.26	Fat	0.008

Performance				Feed/Mat. Efficiency			\$Values	
CED	BW	WW	YW	RADG	DMI	Doc	\$F	\$W
11	0.8	41	79	0.22	-0.29	12	43.74	32.81
Hfrs.	Act. BW	205 Wt.	365 Wt.	CEM	HP	Milk	\$G	\$B
☑	83	580	1004	6	11.2	21	54.03	127.92

Dam's ACI: 3 calves @ 374 days. This "Warrior" son has superb calving ease, is ideal for milk and excels in marbling and rib eye. His \$ G value is top 3% in the breed.

135 T/D Warrior 7139

Reg. 18775131 Tattoo: 7139 Calved: 3/7/17

Varsity V Warrior
Spring Cove TL Warrior 2058
TL Blossom 9138
Summitcrest Complete 4U75
B/R Barbara Perfection 3146
Three Trees Barbara 1572

Carcass Ultrasound		EPDs	
%IMF	3.96	MB	0.72
RE	12.2	RE	0.54
Rib Fat	0.17	Fat	-0.020

Performance				Feed/Mat. Efficiency			\$Values	
CED	BW	WW	YW	RADG	DMI	Doc	\$F	\$W
5	0.7	49	83	0.20	-0.18	9	42.98	58.80
Hfrs.	Act. BW	205 Wt.	365 Wt.	CEM	HP	Milk	\$G	\$B
☑	84	698	1135	6	7.7	33	45.60	130.31

Maternal brother sold as Lot 117 for \$4,250 to Dave Wolfe in 2017. Will work on heifers and is a high weaning bull. 205 adj.—698 (109). Dam's ACI: 3 calves @ 377 days—Beautiful udder.

136 T/D Warrior 7141

Reg. 18775129 Tattoo: 7141 Calved: 3/9/17

Varsity V Warrior
Spring Cove TL Warrior 2058
TL Blossom 9138
B/R Destination 928-7222
B/R Blackbird 2225
B/R Blackbird 3193

Carcass Ultrasound		EPDs	
%IMF	4.37	MB	0.86
RE	12.4	RE	0.75
Rib Fat	0.22	Fat	0.004

Performance				Feed/Mat. Efficiency			\$Values	
CED	BW	WW	YW	RADG	DMI	Doc	\$F	\$W
3	3.6	53	81	0.18	-0.22	7	37.64	42.76
Hfrs.	Act. BW	205 Wt.	365 Wt.	CEM	HP	Milk	\$G	\$B
☑	83	658	1108	11	7.0	22	49.72	132.16

Three E.T. brothers by "Demand" featured in 2017 sold as Lot 85 for \$6,000 to Heath Bortner, Lot 86 for \$6,000 to Ruppert Bros and Lot 87 for \$5,000 to Allan Werner.

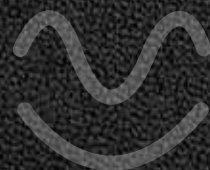

Angus Yearling Bulls

137 T/D Warrior 7146

Reg. 18775122 Tattoo: 7146 Calved: 4/2/17

Varsity V Warrior
Spring Cove TL Warrior 2058
TL Blossom 9138
Hyline Right Time 338
B/R Ruby of Tiffany 132
B/R Ruby of Tiffany 5144



Carcass Ultrasound		EPDs	
%IMF	3.54	CW	36
RE	13.8	MB	0.89
Rib Fat	0.18	RE	0.59
		Fat	-0.018

Performance				Feed/Mat. Efficiency			\$Values	
CED	BW	WW	YW	RADG	DMI	Doc	\$F	\$W
-1	3.9	57	102	0.28	-0.09	4	69.58	56.35
Hfirs.	Act. BW	205 Wt.	365 Wt.	CEM	HP	Milk	\$G	\$B
<input type="checkbox"/>								
<input checked="" type="checkbox"/> Cows	90	748		4	9.2	34	50.17	144.10

Some birth weight here, but the power is exceptional. Dam has produced 4 bulls all over 700lb., 205 adj. Martin Green purchased last year's bull, Lot 121 for \$5,500. He feeds cattle - enough said. Dam's record: 4WR@112, 3YR@111, 3IMF@108, 3RE@109.

138 T/D True Value 7137

Reg. 18775169 Tattoo: 7137 Calved: 3/4/17

Connealy Forward
DB True Value 987 of B/R
E&b Lady Ext 858
B/R Ambush 28
B/R Lady Ida 9068
B/R Lady Ida 7214



Carcass Ultrasound		EPDs	
%IMF	3.14	CW	51
RE	11.8	MB	1.26
Rib Fat	0.13	RE	0.62
		Fat	0.004

Performance				Feed/Mat. Efficiency			\$Values	
CED	BW	WW	YW	RADG	DMI	Doc	\$F	\$W
0	4.1	57	102	0.15	0.84	16	49.82	45.38
Hfirs.	Act. BW	205 Wt.	365 Wt.	CEM	HP	Milk	\$G	\$B
<input type="checkbox"/>								
<input checked="" type="checkbox"/> Cows	96	734	1195	8	15.5	27	53.30	154.23

This bull will give you performance and great females - cowherd builder. Sire's progeny: 85WR@101, 69YR@101, 69IMF@101, 69RE@100. Dam's record: 7BR@101, 7WR@104, 7YR@102, 6IMF@117, 6RE@106. Dam is the mother of the \$23,000 B/R-Tex Capstone 111 and the \$15,000 Lot 641 heifer to Knox Bros in 2017. Two powerful "454" sisters are retained.



Featured Sire



B/R Rito 3216 Reg # 17619288

Sire of Lots 139-140, 7128, 7144, 73

B/R Rito 3216 was the \$30,000 Lot 1 bull in our 2015 sale, selling to Agri Beef, Silveria Bros. and Watkins Angus. He is out of a full sister to B/R Destination 928-7222, and his grandam is the powerful B/R Ruby 1224, the mother of B/R New Day 454. There is a lot of power in the blood here. These cattle are extremely sound and structurally correct. They carry good length of body and worlds of volume.

139 T/D Rito 7130

Reg. 18764311 Tattoo: 7130-B17 Calved: 2/23/17

Rito 9M25 of Rita 5F56 Pred
B/R Rito 3216
B/R Ruby 1125
BDAR Game On X047
B/R Blackcap Empress 268
B/R Blackcap Empress 770



Carcass Ultrasound		EPDs	
%IMF	3.09	CW	55
RE	12.7	MB	.70
Rib Fat	0.19	RE	.78
		Fat	.015

Performance				Feed/Mat. Efficiency			\$Values	
CED	BW	WW	YW	RADG	DMI	Doc	\$F	\$W
6	2.6	60	106	0.19	0.58	18	60.57	60.15
Hfirs.	Act. BW	205 Wt.	365 Wt.	CEM	HP	Milk	\$G	\$B
<input checked="" type="checkbox"/> Cows	85	614	1073	13	9.0	28	40.35	154.16

Brother sold for \$4,000 as Lot 92 to Jerry Adamson in 2017. Dam produced three bulls: 3BR@97, 3WR@98, 1YR@103, 1IMF@108. Top: 20% WW, 15% YW, 15% CEM, 10% CW, 25% MB, 10% RE, 15% \$W, 20% \$F, 25% \$G, 10% \$B.

140 T/D Rito 7132

Reg. 18775452 Tattoo: 7132 Calved: 2/23/17

Rito 9M25 of Rita 5F56 Pred
B/R Rito 3216
B/R Ruby 1125
B/R New Frontier 095
B/R Ruby of Tiffany 17
HF B/R Ruby of Tiffany 1144



Carcass Ultrasound		EPDs	
%IMF	3.49	CW	44
RE	11.6	MB	0.92
Rib Fat	0.16	RE	0.40
		Fat	0.046

Performance				Feed/Mat. Efficiency			\$Values	
CED	BW	WW	YW	RADG	DMI	Doc	\$F	\$W
4	2.4	54	91	0.16	0.20	21	45.62	49.00
Hfirs.	Act. BW	205 Wt.	365 Wt.	CEM	HP	Milk	\$G	\$B
<input checked="" type="checkbox"/> Cows	83	627	1075	7	10.4	21	39.09	138.94

Very good maternal brother sold for \$8,500 to Willens Timber Ridge in 2015. Top: 25% Doc, 30% CW, 10% MB, 30% \$G, 20% \$B.

141 T/D Reserve 5125-7184

Reg. 18774692 Tattoo: 7184 Calved: 3/3/17

V A R Reserve 1111
 B/R Reserve 5125
 B/R Lantz Blackcap 1128
 Ankonian Werner Wild Fire 96
 44 Blackbird 1794
 B/R Blackbird 7276



Carcass Ultrasound		EPDs	
%IMF	2.96	CW	47
RE	12.7	MB	0.53
Rib Fat	0.17	RE	0.86
		Fat	-0.026

Performance				Feed/Mat. Efficiency			\$Values	
CED	BW	WW	YW	RADG	DMI	Doc	\$F	\$W
8	3.7	67	116	0.28	-0.01	16	86.73	44.64
<input type="checkbox"/> Hfrs.	Act. BW	205 Wt.	365 Wt.	CEM	HP	Milk	\$G	\$B
<input checked="" type="checkbox"/> Cows	89	610	1138	13	11.3	17	41.21	157.37

Sired by a feed efficient, big rib eye son of VAR Reserve 111. Top: 10% WW, 10% YW, 10% RADG, 30% DMI, 20% SCR, 10% CEM, 20% CW, 10% RE, 10% \$F, 25% \$G, 10% \$B.

142 T/D Reserve 5125-7186

Reg. 18774693 Tattoo: 7186 Calved: 3/20/17

V A R Reserve 1111
 B/R Reserve 5125
 B/R Lantz Blackcap 1128
 B/R New Frontier 095
 DD Pride of Aberdeen 907
 B/R Pride of Aberdeen 6314



Carcass Ultrasound		EPDs	
%IMF	3.26	CW	55
RE	14.1	MB	0.65
Rib Fat	0.15	RE	0.87
		Fat	-0.022

Performance				Feed/Mat. Efficiency			\$Values	
CED	BW	WW	YW	RADG	DMI	Doc	\$F	\$W
4	2.7	58	114	0.37	-0.19	12	93.37	48.35
<input type="checkbox"/> Hfrs.	Act. BW	205 Wt.	365 Wt.	CEM	HP	Milk	\$G	\$B
<input checked="" type="checkbox"/> Cows	85	705	1243	3	15.0	27	43.77	176.67

Top: 25% WW, 10% YW, 1% RADG, 15% DMI, .5% HP, 10% CW, 30% MB, 5% RE, 4% \$F, 20% \$G, 2% \$B.



Westyn and Trey completing morning chores.

Angus Yearling Bulls

Featured Donor



LD Ida 5120
Donor dam of Lots 143-148

Six flush brothers with plenty of substance and bone. Out of a great daughter of 095 New Frontier that is extremely fertile with an elite production record. She is a 13-year old cow that just reentered the donor program at TD Angus.

One of Six Flush Brothers

143 T/D Insight E155

Reg. 18815809 Tattoo: E155 Calved: 2/28/17

S AV Brilliance 8077			Carcass Ultrasound		EPDs	
PVF Insight 0129			%IMF	3.47	CW	46
PVF Missie 790			RE	13.2	MB	0.35
B/R New Frontier 095			RE	13.2	RE	1.12
LD Ida 5120			Rib Fat	0.26	Fat	0.001

Performance				Feed/Mat. Efficiency			\$Values	
CED	BW	WW	YW	RADG	DMI	Doc	\$F	\$W
10	0.6	49	91	0.22	0.21	25	48.88	55.71
<input type="checkbox"/> Hfirs.	Act. BW	205 Wt.	365 Wt.	CEM	HP	Milk	\$G	\$B
<input checked="" type="checkbox"/> Cows	62		1128	13	10.2	30	34.33	137.91

One of Six Flush Brothers

144 T/D Insight E188

Reg. 18815826 Tattoo: E188 Calved: 3/3/17

S AV Brilliance 8077			Carcass Ultrasound		EPDs	
PVF Insight 0129			%IMF	3.82	CW	62
PVF Missie 790			RE	11.8	MB	0.33
B/R New Frontier 095			RE	11.8	RE	1.33
LD Ida 5120			Rib Fat	0.20	Fat	-0.039

Performance				Feed/Mat. Efficiency			\$Values	
CED	BW	WW	YW	RADG	DMI	Doc	\$F	\$W
-1	3.5	71	124	0.32	0.30	27	92.43	61.89
<input type="checkbox"/> Hfirs.	Act. BW	205 Wt.	365 Wt.	CEM	HP	Milk	\$G	\$B
<input checked="" type="checkbox"/> Cows			1183	9	8.5	22	36.39	170.63

One of Six Flush Brothers

145 T/D Insight E204

Reg. 18815833 Tattoo: E204 Calved: 3/5/17

S AV Brilliance 8077			Carcass Ultrasound		EPDs	
PVF Insight 0129			%IMF	4.02	CW	46
PVF Missie 790			RE	12.0	MB	0.40
B/R New Frontier 095			RE	12.0	RE	0.82
LD Ida 5120			Rib Fat	0.20	Fat	0.021

Performance				Feed/Mat. Efficiency			\$Values	
CED	BW	WW	YW	RADG	DMI	Doc	\$F	\$W
5	3.0	69	113	0.21	0.22	27	74.75	63.77
<input checked="" type="checkbox"/> Hfirs.	Act. BW	205 Wt.	365 Wt.	CEM	HP	Milk	\$G	\$B
<input checked="" type="checkbox"/> Cows	69		1252	7	10.1	22	30.87	138.99

One of Six Flush Brothers

146 T/D Insight E216

Reg. 18815841 Tattoo: E216 Calved: 3/6/17

S AV Brilliance 8077			Carcass Ultrasound		EPDs	
PVF Insight 0129			%IMF	3.10	CW	36
PVF Missie 790			RE	13.3	MB	0.17
B/R New Frontier 095			RE	13.3	RE	1.35
LD Ida 5120			Rib Fat	0.20	Fat	-0.015

Performance				Feed/Mat. Efficiency			\$Values	
CED	BW	WW	YW	RADG	DMI	Doc	\$F	\$W
11	1.0	47	77	0.23	-0.41	11	38.79	53.96
<input checked="" type="checkbox"/> Hfirs.	Act. BW	205 Wt.	365 Wt.	CEM	HP	Milk	\$G	\$B
<input checked="" type="checkbox"/> Cows	79		1145	10	11.7	23	30.31	124.69

One of Six Flush Brothers

147 T/D Insight E236

Reg. 18815802 Tattoo: E236 Calved: 3/9/17

S AV Brilliance 8077			Carcass Ultrasound		EPDs	
PVF Insight 0129			%IMF	3.50	CW	44
PVF Missie 790			RE	12.6	MB	0.12
B/R New Frontier 095			RE	12.6	RE	1.09
LD Ida 5120			Rib Fat	0.15	Fat	-0.020

Performance				Feed/Mat. Efficiency			\$Values	
CED	BW	WW	YW	RADG	DMI	Doc	\$F	\$W
8	2.3	53	95	0.27	0.12	26	55.20	54.55
<input type="checkbox"/> Hfirs.	Act. BW	205 Wt.	365 Wt.	CEM	HP	Milk	\$G	\$B
<input checked="" type="checkbox"/> Cows	85		1092	13	11.5	28	24.63	127.42

One of Six Flush Brothers

148 T/D Insight E245

Reg. 18815856 Tattoo: E245 Calved: 3/10/17

S AV Brilliance 8077
 PVF Insight 0129
 PVF Missie 790
 B/R New Frontier 095
 LD Ida 5120
 LD Ida 1320



Carcass Ultrasound		EPDs	
%IMF	3.69	CW	52
RE	12.7	MB	0.14
Rib Fat	0.21	RE	1.25
		Fat	-0.021

Performance				Feed/Mat. Efficiency			\$Values	
CED	BW	WW	YW	RADG	DMI	Doc	\$F	\$W
2	3.2	56	104	0.32	-0.18	25	75.89	47.76
<input type="checkbox"/> Hfrs.	Act. BW	205 Wt.	365 Wt.	CEM	HP	Milk	\$G	\$B
<input checked="" type="checkbox"/> Cows	82		1188	5	9.4	25	26.10	151.43

149 T/D Resource E213

Reg. 18815838 Tattoo: E213 Calved: 3/5/17

Rito 707 of Ideal 3407 7075
 S AV Resource 1441
 S AV Blackcap May 4136
 B/R New Frontier 095
 ALC LYN N60S
 ALC LYN T03L



Carcass Ultrasound		EPDs	
%IMF	2.79	CW	43
RE	13.5	MB	0.49
Rib Fat	0.30	RE	0.81
		Fat	0.001

Performance				Feed/Mat. Efficiency			\$Values	
CED	BW	WW	YW	RADG	DMI	Doc	\$F	\$W
2	3.2	59	101	0.17	0.77	14	48.06	57.72
<input type="checkbox"/> Hfrs.	Act. BW	205 Wt.	365 Wt.	CEM	HP	Milk	\$G	\$B
<input checked="" type="checkbox"/> Cows	74		1209	7	9.6	27	37.22	125.59

150 T/D Resource E235

Reg. 18815852 Tattoo: E235 Calved: 3/9/17

Rito 707 of Ideal 3407 7075
 S AV Resource 1441
 S AV Blackcap May 4136
 B/R New Frontier 095
 ALC LYN N60S
 ALC LYN T03L



Carcass Ultrasound		EPDs	
%IMF	2.73	CW	24
RE	12.6	MB	0.48
Rib Fat	0.23	RE	0.57
		Fat	0.024

Performance				Feed/Mat. Efficiency			\$Values	
CED	BW	WW	YW	RADG	DMI	Doc	\$F	\$W
4	2.3	54	88	0.06	0.84	16	26.69	51.54
<input type="checkbox"/> Hfrs.	Act. BW	205 Wt.	365 Wt.	CEM	HP	Milk	\$G	\$B
<input checked="" type="checkbox"/> Cows	88		1132	7	9.1	23	34.92	79.61

Angus Breed Averages for Non-Parent Bulls, Spring 2018

CED	BW	WW	YW	RADG	DMI	Doc	HP	CEM
6	1.4	50	89	.20	.28	15	10.4	8
Milk	CW	Marb	RE	Fat	\$F	\$W	\$G	\$B
24	36	.53	.48	.011	43.57	46.40	32.65	111.21

“We believe in a program where the cow herd should work for you, not the other way around.”



Thanks to Kenny and Nick for their dedication and hard work.

Cow Power at TD Angus

The depth of the POWER in our cow herd is the reason for the depth of the POWER in the bulls.



B/R Pride 1551
Sire: B/R 65R Genesis



B/R Pride 1421
Sire: B/R 65R Genesis



B/R Ruby of Tiffany 15
Sire: B/R New Frontier 095



B/R Ruby of Tiffany 226
Sire: B/R Destination 928-7222



Tex Young Lucy 9010
Sire: B/R Ambush 28



Brusett 520 U027
Sire: TC Franklin 619

TD ANGUS

 *at Rishel Ranch*

RARE FLUSH OPPORTUNITY

Pick of the Herd

A very rare opportunity here at TD Angus at Rishel Ranch, we are offering a pick of the herd flush of any cow (Spring or Fall) in production. We have invested in our customers future through an extensive embryo transfer program and we feel like the cow power in our donor program has never been deeper in quality. Here is your chance to dive into one of the most storied programs in the Angus business and be in the drivers seat with your bull of choice. The possibilities are endless and exciting. We will guarantee 6 embryos with a 50% conception rate if put in by a certified embryologist. All the embryo work will be done at the ranch by Dr. Chuck Gue of ProGenesis Embryo Transfer, Ltd.

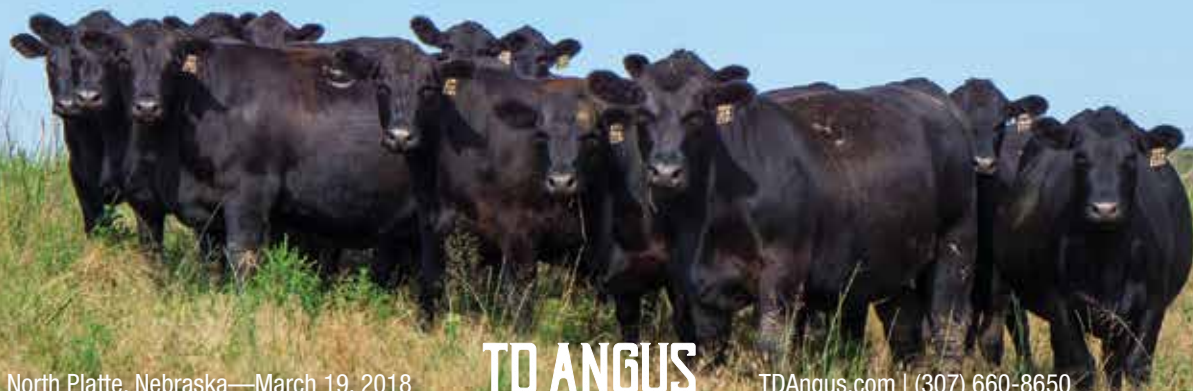

Angus Yearling Heifers

TD ANGUS
at Rishel Ranch



73 T/D Lantz Blackcap 73

Reg. 18775023 Tattoo: 73 Calved: 1/8/17

Rito 9M25 of Rita 5F56 Pred
B/R Rito 3216
B/R Ruby 1125
Spring Cove TL Warrior 2058
B/R Lantz Blackcap 475
B/R Lantz Blackcap 235



Carcass Ultrasound		EPDs	
%IMF	5.97	CW	41
RE	9.9	MB	0.80
Rib Fat	0.22	RE	0.68
		Fat	0.014

Performance			Feed/Mat. Efficiency			\$Values		
CED	BW	WW	YW	RADG	DMI	Doc	\$F	\$W
6	0.7	55	93	0.21	-0.15	-3	55.94	59.41
	Act. BW	205 Wt.	365 Wt.	CEM	HP	Milk	\$G	\$B
	72	574	832	7	14.3	28	44.65	146.82

Sired by the \$30,000 B/R Rito 3216 herd sire in the Watkins, Silveria, Agri Beef, Buroth and TD Angus programs. Maternal sister to the powerful 681 heifer that sold to Teixeira for \$7000 in 2017. Top: 10% \$W, 30% \$F, 15% \$G, 15% \$B. Dam's ACI: 2 calves @ 331 days. Dam's record: 2BR@103, 2WR@109, 1YR@118.

Featured Sire



JVC Cavalry V3326 Reg # 17784803
Sire of Lots 5-6, 60-80, 74, 765



74 T/D Nita Blackcap Empress 74

Reg. 18775060 Tattoo: 74 Calved: 1/10/17

Connealy Cavalry 1149
JVC Cavalry V3326
Brusett Forever W857
B/R Magnum 399-712
B/R Blackcap Empress 339
B/R Blackcap Empress 9150



Carcass Ultrasound		EPDs	
%IMF	5.50	CW	52
RE	10.0	MB	0.51
Rib Fat	0.23	RE	0.57
		Fat	0.036

Performance			Feed/Mat. Efficiency			\$Values		
CED	BW	WW	YW	RADG	DMI	Doc	\$F	\$W
13	0.4	69	125	0.13	1.18	17	77.15	69.49
	Act. BW	205 Wt.	365 Wt.	CEM	HP	Milk	\$G	\$B
	76	687	973	17	13.0	24	28.96	131.07

One of a kind. She is the one and only full sister to the lead off power bull out of a deceased mother. This heifer has been the pick of cattlemen across the country all summer. Her paternal sister was the high selling \$60,000 Lot 618 heifer to Knox Bros. We have no doubt that this heifer will make waves in the Angus breed. Dam's record: 2WR@107, 2YR@104, 2IMF@139, 2RD@93. Grandam's record: 7WR@103, 6YR@103, 6IMF@108, 6RE@103. TD Angus will retain rights to 2 future flushes.

712 T/D Blackcap Empress 712

Reg. 18774981 Tattoo: 712 Calved: 1/15/17

B/R New Day 454
PA Valor 201
COR Blackcap 6224 Z38 Midlnd
B/R 65R Genesis
B/R Blackcap Empress 1053
B/R Blackcap Empress 1104



Carcass Ultrasound		EPDs	
%IMF	5.75	CW	51
RE	8.8	MB	0.71
Rib Fat	0.27	RE	0.58
		Fat	0.008

Performance			Feed/Mat. Efficiency			\$Values		
CED	BW	WW	YW	RADG	DMI	Doc	\$F	\$W
1	3.6	72	120	0.30	-0.35	14	97.86	54.26
	Act. BW	205 Wt.	365 Wt.	CEM	HP	Milk	\$G	\$B
	78	669	962	11	6.2	12	39.67	170.10

Powerful daughter of PA Valor 201. 205 adj. - 669, no creep. Flush sister to Lot 749 and Lots 81 and 82. Her dam is the grandam of the \$22,500 Lot 5, B/R Compadre 5201, to ABS Global in 2017. Top: 3% WW, 10% YW, 15% RADG, 10% DMI, 15% CW, 4% \$F, 4% \$B. Dam's ACI: 6 calves @ 350 days. Dam's record: 6BR@95, 6WR@100, 4YR@102, 3IMF@107, 3RE@98.

Angus Yearling Heifers



717 T/D Lantz Blackcap 717

Reg. 18774975 Tattoo: 717 Calved: 1/16/17

B/R New Day 454
PA Valor 201
COR Blackcap 6224 Z38 Midlnd
B/R Magnum 399-712
B/R Lantz Blackcap 235
Arrow One Blackcap 767

Carcass Ultrasound		EPDs	
%IMF	5.86	CW	67
RE	10.6	MB	0.85
Rib Fat	0.13	RE	1.29
		Fat	-0.046

Performance				Feed/Mat. Efficiency			\$Values	
CED	BW	WW	YW	RADG	DMI	Doc	\$F	\$W
8	3.5	69	126	0.33	0.28	4	98.21	59.71
	Act. BW	205 Wt.	365 Wt.	CEM	HP	Milk	\$G	\$B
	83	640	944	10	11.1	25	54.01	195.88

Some serious punch in this one. 205 adj. - 640 (108). This heifer is a maternal sister to the dam of Lot 73. Top: 5% WW, 3% YW, 4% RADG, 1% CW, 20% MB, 1% RE, 15% \$W, 2% \$F, 3% \$G, 1% \$B. Dam's ACI: 4 calves @ 354 days. Dam's record: 4WR@106, 3YR@104, 3IMF@100, 3RE@105.

723 T/D Erica Eline 723

Reg. 18774995 Tattoo: 723 Calved: 1/17/17

Rito 9M25 of Rita 5F56 Pred
Tex Demand 2791
Empress of Holiday 7004
Connealy Comrade 1385
B/R Erica Eline 53
B/R Miss Alpine 1014

Carcass Ultrasound		EPDs	
%IMF	5.79	CW	31
RE	7.8	MB	1.08
Rib Fat	0.11	RE	0.00
		Fat	0.036

Performance				Feed/Mat. Efficiency			\$Values	
CED	BW	WW	YW	RADG	DMI	Doc	\$F	\$W
8	-0.7	46	87	0.19	0.06	17	46.99	52.36
	Act. BW	205 Wt.	365 Wt.	CEM	HP	Milk	\$G	\$B
	66	586	837	13	10.2	27	40.66	117.59

Angus Breed Averages for Non-Parent Cows, Spring 2018

CED	BW	WW	YW	RADG	DMI	Doc	HP	CEM
6	1.4	50	87	.20	.28	14	10.2	8
Milk	CW	Marb	RE	Fat	\$F	\$W	\$G	\$B
24	36	.58	.50	.009	43.57	45.85	33.45	112.21

Featured Sire



Tex Demand 2791 Reg # 17449802

Sire of Lots 723, 731, 736, 757, 760, 787

731 T/D Erica Eline 731

Reg. 18774994 Tattoo: 731 Calved: 1/19/17

Rito 9M25 of Rita 5F56 Pred
Tex Demand 2791
Empress of Holiday 7004
Connealy Comrade 1385
B/R Erica Eline 54
B/R Miss Alpine 1014

Carcass Ultrasound		EPDs	
%IMF	5.50	CW	30
RE	7.8	MB	1.20
Rib Fat	0.13	RE	0.45
		Fat	0.033

Performance				Feed/Mat. Efficiency			\$Values	
CED	BW	WW	YW	RADG	DMI	Doc	\$F	\$W
13	-3.3	51	98	0.21	0.10	26	62.48	62.05
	Act. BW	205 Wt.	365 Wt.	CEM	HP	Milk	\$G	\$B
	61	590	814	10	13.2	23	50.57	127.60

From a 2-year old "Comrade" daughter of the granddam of the \$22,500 ABS Global sire "Compadre". Top: 4% CED, 1% BW, 5% Doc, 15% HP, 3% MB, 10% \$W, 25% \$F, 5% \$G, 30% \$B.

736 T/D Blackcap Empress 736 DDC

Reg. 18774997 Tattoo: 736 Calved: 1/21/17

Rito 9M25 of Rita 5F56 Pred
Tex Demand 2791
Empress of Holiday 7004
Connealy Comrade 1385
B/R Blackcap Empress 562
SJH Stimulus of 5293 0028

Carcass Ultrasound		EPDs	
%IMF	4.99	CW	49
RE	8.9	MB	0.80
Rib Fat	0.13	RE	0.59
		Fat	0.016

Performance				Feed/Mat. Efficiency			\$Values	
CED	BW	WW	YW	RADG	DMI	Doc	\$F	\$W
0	1.1	62	125	0.23	0.82	30	90.05	61.79
	Act. BW	205 Wt.	365 Wt.	CEM	HP	Milk	\$G	\$B
	72	604	910	6	13.6	24	41.70	147.83

Out of a 2-year old "Comrade" daughter with 205 adj. - 604 (101), no creep. Beautiful kind, well balanced, excellent cow prospect. Top: 15% WW, 3% YW, 2% Doc, 20% HP, 20% CW, 20% MB, 35% RE, 10% \$W, 4% \$F, 20% \$G, 10% \$B.

738 T/D Erica Eline 738 DDC

Reg. 18775028 Tattoo: 738 Calved: 1/21/17

G A R New Design 5050
G A R Phenom 7953
G A R Progress 830
Tex Demand 2791
B/R Erica Eline 595
B/R Erica Eline 243



Carcass Ultrasound		EPDs	
%IMF	5.97	CW	51
RE	9.8	MB	1.46
Rib Fat	0.11	RE	0.71
		Fat	0.005

Performance				Feed/Mat. Efficiency			\$Values	
CED	BW	WW	YW	RADG	DMI	Doc	\$F	\$W
1	0.9	60	106	0.19	0.66	28	58.87	76.63
	Act. BW	205 Wt.	365 Wt.	CEM	HP	Milk	\$G	\$B
	70	662	1035	9	12.8	42	58.79	164.65

Powerful daughter of "Phenom" with 205 adj. - 662 (111), no creep. Exceptional phenotype and trait leading numbers. Top: 20% WW, 20% YW, 4% Doc, 1% Milk, 15% HP, 15% CW, 1% MB, 20% RE, 2% \$W, 25% \$F, 1% \$G, 3% \$B.



749 T/D Blackcap Empress 749

Reg. 18774985 Tattoo: 749 Calved: 1/23/17

B/R New Day 454
PA Valor 201
COR Blackcap 6224 Z38 Midlnd
B/R 65R Genesis
B/R Blackcap Empress 1053
B/R Blackcap Empress 1104



Carcass Ultrasound		EPDs	
%IMF	4.99	CW	67
RE	9.3	MB	0.48
Rib Fat	0.11	RE	1.00
		Fat	-0.001

Performance				Feed/Mat. Efficiency			\$Values	
CED	BW	WW	YW	RADG	DMI	Doc	\$F	\$W
2	4.1	82	139	0.33	0.07	24	118.25	64.57
	Act. BW	205 Wt.	365 Wt.	CEM	HP	Milk	\$G	\$B
	80	647	941	8	8.6	17	35.11	184.07

Flush sister to Lot 712 and Lots 81 and 82. Dam's ACI: 6 calves @ 350 days. Dam's record: 6BR@95, 6WR@100, 4YR@4, 3IMF@107, 3REC@98. Her mother is the grandam of the \$22,500 Lot 5 sold to ABS Global in 2017.

Featured Sire



SCR Right Cross 70024

Maternal brother to the dam of Lot 757

757 T/D Erica Eline 757

Reg. 18775024 Tattoo: 757 Calved: 1/26/17

Rito 9M25 of Rita 5F56 Pred
Tex Demand 2791
Empress of Holiday 7004
B/R Magnum 399-738
B/R Miss Alpine 1012
SCR Miss Alpine 50508



Carcass Ultrasound		EPDs	
%IMF	5.72	CW	40
RE	9.1	MB	1.27
Rib Fat	0.17	RE	0.41
		Fat	0.023

Performance				Feed/Mat. Efficiency			\$Values	
CED	BW	WW	YW	RADG	DMI	Doc	\$F	\$W
9	0.7	56	97	0.15	0.48	19	49.06	58.46
	Act. BW	205 Wt.	365 Wt.	CEM	HP	Milk	\$G	\$B
	68	612	844	15	10.1	25	50.61	138.65

Long bodied, well balanced, great cow prospect. Dam's ACI: 6 calves @ 362 days. Dam's record: 6BR@98, 6WR@100, 6YR@101, 5IMF@100, 5RE@101. Dam is the maternal sister to SCR Right Cross 70024. Top: 25% CED, 25% WW, 25% Doc, 1% CEM, 2% MB, 15% \$W, 5% \$G, 20% \$B.

760 T/D Barbara Perfection 760

Reg. 18775003 Tattoo: 760 Calved: 1/27/17

Rito 9M25 of Rita 5F56 Pred
Tex Demand 2791
Empress of Holiday 7004
BDAR Game On X047
B/R Barbara Perfection 360
B/R Barbara Perfection 1080



Carcass Ultrasound		EPDs	
%IMF	5.33	CW	49
RE	9.3	MB	0.89
Rib Fat	0.17	RE	0.64
		Fat	-0.005

Performance				Feed/Mat. Efficiency			\$Values	
CED	BW	WW	YW	RADG	DMI	Doc	\$F	\$W
3	2.5	61	107	0.26	0.13	14	71.27	63.95
	Act. BW	205 Wt.	365 Wt.	CEM	HP	Milk	\$G	\$B
	80	643	921	10	12.3	25	47.16	161.26

A very classy individual with 205 adj. - 643 (108), no creep. A sister by "Demand" out of her grandam sold as Lot 698 for \$3,000 to BJ and Jessica Wilson in 2017. Top: 15% WW, 15% YW, 15% RADG, 25% HP, 20% CW, 15% NM, 30% RE, 10% \$W, 15% \$F, 10% \$G, 4% \$B.

Angus Yearling Heifers



765 T/D Blackcap Missie 765

Reg. 18775076 Tattoo: 765 Calved: 1/29/17

Connealy Cavalry 1149
JVC Cavalry V3326
Brusett Forever W857
TC Franklin 619
Brusett 520 U027
Brusett 520 J006



Carcass Ultrasound		EPDs	
%IMF	4.81	CW	47
RE	8.7	MB	0.20
Rib Fat	0.14	RE	0.32
		Fat	-0.028

Performance				Feed/Mat. Efficiency			\$Values	
CED	BW	WW	YW	RADG	DMI	Doc	\$F	\$W
11	0.1	61	113	0.23	0.60	7	72.49	52.19
	Act. BW	205 Wt.	365 Wt.	CEM	HP	Milk	\$G	\$B
	76	608	888	10	12.6	17	20.19	123.09

TD Angus at Rishel Ranch is one of a limited few programs where you can acquire the great genetics of JVC Cavalry V3326. This one has a 205 adj. - 608 (103), no creep. Her dam is the mother of the \$20,000 B/R Destination 928-123. Top: 15% CED, 20% BW, 15% WW, 10% YW, 25% HP, 20% CW, 30% \$W, 15% \$F, 35% \$B.

775 T/D Barbara Perfection 775

Reg. 18774905 Tattoo: 775 Calved: 2/1/17

B/R Destination 727-928
B/R Destination 928-123
Brusett 520 U027
Summitcrest Complete 4U75
B/R Barbara Perfection 3137
Three Trees Barbara 1572



Carcass Ultrasound		EPDs	
%IMF	4.65	CW	29
RE	9.0	MB	0.76
Rib Fat	0.14	RE	0.65
		Fat	-0.017

Performance				Feed/Mat. Efficiency			\$Values	
CED	BW	WW	YW	RADG	DMI	Doc	\$F	\$W
6	0.7	42	69	0.15	-0.14	21	22.69	52.44
	Act. BW	205 Wt.	365 Wt.	CEM	HP	Milk	\$G	\$B
	78	573	819	9	14.5	33	48.36	120.64

This heifer will make a super cow. Dam's ACI: 3 calves @ 360 days. Dam's record: 3BR@99, 3WR@101, 3YR@101, 2IMF@104, 2RE@99. Her maternal numbers - top 5% Milk, 3% HP.

782 T/D Ruby of Tiffany 782

Reg. 18774969 Tattoo: 782 Calved: 2/3/17

B/R New Day 454
PA Valor 201
COR Blackcap 6224 Z38 Midlnd
B/R Destination 928-7222
B/R Ruby of Tiffany 435
HFG Ruby OF Tiffany 7200



Carcass Ultrasound		EPDs	
%IMF	4.06	CW	50
RE	8.7	MB	0.65
Rib Fat	0.08	RE	0.91
		Fat	-0.014

Performance				Feed/Mat. Efficiency			\$Values	
CED	BW	WW	YW	RADG	DMI	Doc	\$F	\$W
8	1.6	50	95	0.29	-0.01	20	60.06	29.20
	Act. BW	205 Wt.	365 Wt.	CEM	HP	Milk	\$G	\$B
	67	530	799	9	10.9	11	44.32	160.65

Calving ease heifer from a really good cow family. 13 EPDs and \$ values in the top 25% of the Angus breed. Her dam is a full sister to the mother of the choice Lots 65 and 653 that sold for \$11,000 to Earl Enix in 2017.



785 T/D Ruby of Tiffany 785

Reg. 18774977 Tattoo: 785 Calved: 2/4/17

B/R New Day 454
PA Valor 201
COR Blackcap 6224 Z38 Midlnd
Connealy Consensus 7229
B/R Ruby of Tiffany 263
HF B/R Ruby of Tiffany 1144



Carcass Ultrasound		EPDs	
%IMF	5.07	CW	36
RE	8.7	MB	0.92
Rib Fat	0.16	RE	0.55
		Fat	0.018

Performance				Feed/Mat. Efficiency			\$Values	
CED	BW	WW	YW	RADG	DMI	Doc	\$F	\$W
12	0.2	49	85	0.21	-0.17	9	46.28	44.81
	Act. BW	205 Wt.	365 Wt.	CEM	HP	Milk	\$G	\$B
	67	614	880	5	11.1	17	46.65	137.90

205 adj. - 614 (104), no creep. Sired by "Valor" out of the legendary #1144 Ruby of Tiffany. Top: 10% CED, 20% BW, 10% DMI, 15% MB, 10% \$G.

Videos Available at TDAngus.com

787 T/D Ruby 787

Reg. 18775171 Tattoo: 787 Calved: 2/5/17

Rito 9M25 of Rita 5F56 Pred
Tex Demand 2791
Empress of Holiday 7004
BDAR Game On X047
B/R Ruby 260
B/R Ruby 354



Carcass Ultrasound		EPDs	
%IMF	5.12	CW	27
RE	7.1	MB	0.96
Rib Fat	0.13	RE	0.19
		Fat	0.011

Performance				Feed/Mat. Efficiency			\$Values	
CED	BW	WW	YW	RADG	DMI	Doc	\$F	\$W
10	-0.1	48	102	0.22	0.41	24	65.39	56.25
	Act. BW	205 Wt.	365 Wt.	CEM	HP	Milk	\$G	\$B
	72	513	793	10	13.4	31	45.31	111.23

We think you'll like her kind. Dam's ACI: 4 calves @ 367 days. Top: 15% CED, 20% BW, 25% YW, 15% Doc, 10% Milk, 15% HP, 15% MB, 20% \$W, 20% \$F, 15% \$G.

7121 T/D Lady Ida 7121

Reg. 18775168 Tattoo: 7121 Calved: 2/20/17

PA Full Power 1208
PA Full Power 5497
B/R Blackbird 8476
B/R Ambush 28
B/R Lady Ida 116
B/R Lady Ida 014



Carcass Ultrasound		EPDs	
%IMF	5.06	CW	23
RE	8.5	MB	1.19
Rib Fat	0.12	RE	0.65
		Fat	-0.007

Performance				Feed/Mat. Efficiency			\$Values	
CED	BW	WW	YW	RADG	DMI	Doc	\$F	\$W
2	3.0	46	81	0.17	0.17	10	34.08	22.74
	Act. BW	205 Wt.	365 Wt.	CEM	HP	Milk	\$G	\$B
	78	568	818	12	11.1	10	58.32	113.98

From a very fertile dam with ACI: 5 calves @ 371 days. Top: 4% MB, 1% \$G, 5% \$EN, 10% \$YG, 3% \$QG.

795 T/D Erica Eline 795

Reg. 18775127 Tattoo: 795 Calved: 2/10/17

Varsity V Warrior
Spring Cove TL Warrior 2058
TL Blossom 9138
B/R Ambush 28
B/R Erica Eline 243
SCR Miss Alpine 50508



Carcass Ultrasound		EPDs	
%IMF	5.02	CW	30
RE	7.8	MB	0.58
Rib Fat	0.14	RE	0.59
		Fat	0.026

Performance				Feed/Mat. Efficiency			\$Values	
CED	BW	WW	YW	RADG	DMI	Doc	\$F	\$W
12	-0.7	44	75	0.19	-0.23	5	33.52	46.11
	Act. BW	205 Wt.	365 Wt.	CEM	HP	Milk	\$G	\$B
	70	549	771	7	12.2	25	37.43	115.09

Out of a full sister to #1014, the granddam of the \$22,500 B/R Compadre 5201 who sold as Lot 5 to ABS Global. A maternal sister is the dam of 138 in this offering in 2017. A maternal brother sold for \$4,600 to Jerry Adamson in 2017 as Lot 145.

7125 T/D Blackbird 7125 DDC

Reg. 18775153 Tattoo: 7125 Calved: 2/20/17

PA Full Power 1208
PA Full Power 5497
B/R Blackbird 8476
Spring Cove TL Warrior 2058
B/R Blackbird 580
B/R Blackbird 112



Carcass Ultrasound		EPDs	
%IMF	5.06	CW	52
RE	7.6	MB	0.74
Rib Fat	0.09	RE	0.68
		Fat	0.004

Performance				Feed/Mat. Efficiency			\$Values	
CED	BW	WW	YW	RADG	DMI	Doc	\$F	\$W
1	3.7	56	95	0.23	0.02	13	55.23	38.12
	Act. BW	205 Wt.	365 Wt.	CEM	HP	Milk	\$G	\$B
	76	570	855	12	9.9	21	42.10	160.25

Top: 30% WW, 10% CEM, 15% CW, 25% RE, 25% \$G, 5% \$B.

7110 T/D Miss Burgess 7110

Reg. 18775125 Tattoo: 7110 Calved: 2/17/17

Varsity V Warrior
Spring Cove TL Warrior 2058
TL Blossom 9138
Ankonian Prather 8551
B/R Miss Burgess 113
J M T Bunny 919



Carcass Ultrasound		EPDs	
%IMF	4.60	CW	20
RE	9.3	MB	0.72
Rib Fat	0.13	RE	0.77
		Fat	0.008

Performance				Feed/Mat. Efficiency			\$Values	
CED	BW	WW	YW	RADG	DMI	Doc	\$F	\$W
7	0.7	40	65	0.22	-0.59	7	26.82	44.22
	Act. BW	205 Wt.	365 Wt.	CEM	HP	Milk	\$G	\$B
	77	542	798	11	11.2	26	47.70	109.77

Maternal brothers: Lot 103 for \$5,000 to Gohl Bros in 2017, Lot 52 for \$16,000 to Joey Schmidt in 2016, and Lot 41 for \$7,250 to BoPat in 2014. Maternal sister sold to Jay Klabundy for \$7,500 in 2015 as Lot 426.

Featured Sire



PA Full Power 5497 Reg # 18209815
Sire of Lots 124-129, 7121, 7125

Angus Breed Averages for Non-Parent Cows, Spring 2018

CED	BW	WW	YW	RADG	DMI	Doc	HP	CEM
6	1.4	50	87	.20	.28	14	10.2	8
Milk	CW	Marb	RE	Fat	\$F	\$W	\$G	\$B
24	36	.58	.50	.009	43.57	45.85	33.45	112.21

Angus Yearling Heifers

7128 T/D Miss Wix 7128

Reg. 18775140 Tattoo: 7128 Calved: 2/21/17

Rito 9M25 of Rita 5F56 Pred
B/R Rito 3216
B/R Ruby 1125
Connealy Consensus 7229
B/R Miss Wix 36
B/R-Freds Wix Cap K44



Carcass Ultrasound		EPDs	
%IMF	5.03	CW	39
RE	7.4	MB	0.80
Rib Fat	0.07	RE	0.30
		Fat	0.010

CED	Performance			Feed/Mat. Efficiency			\$Values	
	BW	WW	YW	RADG	DMI	Doc	\$F	\$W
5	1.5	57	93	0.16	0.34	15	44.14	54.39
	Act. BW	205 Wt.	365 Wt.	CEM	HP	Milk	\$G	\$B
	67	518	766	13	11.7	18	40.44	128.13

A maternal brother was the \$7,500 Lot 73 to BoPat in 2017. Top: 25% WW, 5% CEM, 25% HP, 20% MB, 20% \$W, 25% \$G. Dam's ACI: 3 calves @ 370 days. Dam's record: 3BR@103, 3WR@101, 2YR@107, 2IMF@90, 2RE@109.

Featured Sire



Spring Cove TL Warrior 2058
Sire of Lot 7140

7140 T/D Ruby of Tiffany 7140

Reg. 18775128 Tattoo: 7140 Calved: 3/8/17

Varsity V Warrior
Spring Cove TL Warrior 2058
TL Blossom 9138
HIGH PRIME 4037
B/R Ruby of Tiffany 241
B/R Ruby of Tiffany 6119



Carcass Ultrasound		EPDs	
%IMF	5.12	CW	46
RE	7.6	MB	0.84
Rib Fat	0.07	RE	0.84
		Fat	-0.042

CED	Performance			Feed/Mat. Efficiency			\$Values	
	BW	WW	YW	RADG	DMI	Doc	\$F	\$W
9	0.6	58	95	0.29	-0.35	3	61.69	61.40
	Act. BW	205 Wt.	365 Wt.	CEM	HP	Milk	\$G	\$B
	70	575	805	11	11.4	29	51.98	167.64

This female has 19 EPDs and \$ values in the top 25% of the entire breed. Her brothers were very popular with cattlemen in 2017 where 11 of them averaged \$5,804. Top: 25% CED, 25% WW, 15% RADG, 5% DMI, 25% CEM, 15% Milk, 25% CW, 20% MB, 10% RE, 15% \$W, 25% \$F, 3% \$G, 3% \$B.

7144 T/D Barbara Perfection 7144

Reg. 18775139 Tattoo: 7144 Calved: 3/18/17

Rito 9M25 of Rita 5F56 Pred
B/R Rito 3216
B/R Ruby 1125
SCR Right Cross 70024
B/R Barbara Perfection 1080
Three Trees Barbara 1572



Carcass Ultrasound		EPDs	
%IMF	3.92	CW	60
RE	8.8	MB	0.38
Rib Fat	0.07	RE	0.55
		Fat	0.008

CED	Performance			Feed/Mat. Efficiency			\$Values	
	BW	WW	YW	RADG	DMI	Doc	\$F	\$W
0	2.8	74	132	0.25	0.57	8	99.95	56.29
	Act. BW	205 Wt.	365 Wt.	CEM	HP	Milk	\$G	\$B
	80	623	881	4	7.7	16	25.20	153.79

A very productive sister to this heifer produced the powerful Lot 760 heifer in this offering. This heifer sire by the \$30,000 B/R Rito 3216 has a 205 adj. - 623 (105), no creep. Dam's ACI: 5 calves @ 373 days. Dam's record: 5BR@103, 5WR@105, 5YR@103, 3IMG@108. Top: 2% WW, 1% YW, 4% CW, 20% \$W, 2% \$F, 10% \$B.

Longevity and Stayability

B/R Queen 967, a daughter of B/R New Design 036, was purchased by Howard Updyke, Autumn Oaks Farms, Montrose, PA in 2006 for \$10,000. She was six years old when she sold, and Howard sent an email telling us that she is now 17-years old, still going, and was a major donor for them along the way.



TDAngus.com

Angus Fall Bred Heifers

TD ANGUS
at Rishel Ranch



Angus Fall Bred Heifers

6204 B/R Ruby 6204

Reg. 18639203 Tattoo: 6204 Calved: 8/9/16

Gardens Prime Star
KC Haas GPS
GGPLD KCH Eline 549
B/R New Day 454
B/R Ruby 2226
B/R Ruby 102



Carcass Ultrasound		EPDs	
%IMF	6.62	CW	44
RE	8.0	MB	1.14
Rib Fat	0.20	RE	0.50
		Fat	0.014

Performance				Feed/Mat. Efficiency			\$Values	
CED	BW	WW	YW	RADG	DMI	Doc	\$F	\$W
7	1.6	64	119	0.21	0.70	20	79.55	69.53
	Act. BW	205 Wt.	365 Wt.	CEM	HP	Milk	\$G	\$B
	66	623	874	11	12.6	31	49.56	147.14

Her dam is a maternal sister to the powerful Lot 25 bull. Outstanding performance: 205 adj. - 623 (105), 365 adj. - 874 (105). Dam's ACI: 4 calves @ 366 days. Dam's record: 3BR@95, 3WR@100, 2YR@100, 2IMF@109, 2RE@100. Top: 10% WW, 10% YW, 20% HP, 20% CEM, 10% Milk, 10% MB, 4% \$W, 10% \$F, 10% \$G, 15% \$B. A.I. 11/18/17 to B/R Compadre 5201. Safe - Due 8/28/18.

Featured Dam



Brusett 520 U027
Dam of Lot 6206 and 765

Featured Sire



Casino Bomber N33 Reg # 18658677

Service sire of Lots 6206, 6208, 6266, 6269

CED	BW	WW	YW	RADG	DMI	Doc	HP	CEM
18	-2.1	74	128	.29	.21	24	11.1	16
Milk	CW	Marb	RE	Fat	\$F	\$W	\$G	\$B
28	70	0.74	.78	-.007	99.81	83.03	41.16	187.61

We are very excited about adding "Casino Bomber" to our TD Angus program. He was the featured bull for David and Carol Medeiros, selling for \$190,000 to the Vermilion Ranch, Billings Montana. Joe Goggins says he is extra clean made and moves like a cat with extra length. He has a powerful phenotype, is incredibly balanced for traits of economic importance across the spectrum and comes from a great cow family. His service represents your opportunity to participate in the first calf crop of a bull we believe to be one of the best young bulls in the country. We rarely use an unproven bull but believe this bull is special and passes all the rigorous tests to give him a shot.

6206 B/R Blackcap Missie 6206

Reg. 18645089 Tattoo: 6206 Calved: 8/11/16

Vermilion Payweight J847
Basin Payweight 006S
GGPLD Basin Lucy 3829
TC Franklin 619
Brusett 520 U027
Brusett 520 J006



Carcass Ultrasound		EPDs	
%IMF	3.53	CW	37
RE	9.4	MB	0.17
Rib Fat	0.09	RE	0.47
		Fat	-0.017

Performance				Feed/Mat. Efficiency			\$Values	
CED	BW	WW	YW	RADG	DMI	Doc	\$F	\$W
-1	2.6	58	94	0.23	-0.20	14	56.71	58.34
	Act. BW	205 Wt.	365 Wt.	CEM	HP	Milk	\$G	\$B
	70	520	733	5	10.4	29	21.12	116.59

Paternal sister to Basin Payweight 1682 out of the mother of the \$20,000 B/R Destination 928-123. Top: 20% WW, 30% RADG, 15% DMI, 15% Milk, 15% \$W, 25% \$F. A.I. 11/18/17 to Casino Bomber N33. Safe - Due 8/28/18.

Featured Sire



Connealy In Focus 4925 Reg # 15491720
Sire of Lots 7 and 6208

CED	BW	WW	YW	RADG	DMI	Doc	HP	CEM
4	2	76	120	0.29	-0.2	26	16.7	10
Milk	CW	Marb	RE	Fat	\$F	\$W	\$G	\$B
22	53	0.49	0.89	0.007	91.74	77.45	35.77	165.89



6208 B/R Primrose 6208

Reg. 18641255 Tattoo: 6208 Calved: 8/13/16

Mytty In Focus
Connealy In Focus 4925
Black Cana of Conanga 206
Garret's Nationwide 8001
B/R Primrose W276
W C C Primrose J136

Carcass Ultrasound		EPDs	
%IMF	4.51	CW	28
RE	8.6	MB	0.30
Rib Fat	0.15	RE	0.86
		Fat	-0.014

Performance				Feed/Mat. Efficiency			\$Values	
CED	BW	WW	YW	RADG	DMI	Doc	\$F	\$W
6	1.0	47	73	0.24	-0.48	16	33.42	41.58
	Act. BW	205 Wt.	365 Wt.	CEM	HP	Milk	\$G	\$B
	67	545	775	7	13.5	15	33.36	111.23

Brother by "Demand" sold as Lot 19 for \$5,750 to Knoerzer Farms in 2017. Maternal sister produced the "1682" Lot 3. Dam's ACI: 6 calves @ 365 days. A.I. 11/18/17 to Casino Bomber N33. Safe - Due 8/28/18.



6233 B/R Blackbird 6233

Reg. 18631466 Tattoo: 6233 Calved: 8/18/16

G A R New Design 5050
G A R Phenom 7953
G A R Progress 830
Ankonian Werner Wild Fire 96
TEX Blackbird 9006
B/R Blackbird 6304

Carcass Ultrasound		EPDs	
%IMF	5.13	CW	28
RE	8.3	MB	0.66
Rib Fat	0.15	RE	0.67
		Fat	-0.020

Performance				Feed/Mat. Efficiency			\$Values	
CED	BW	WW	YW	RADG	DMI	Doc	\$F	\$W
1	2.7	46	86	0.23	0.16	35	43.09	48.69
	Act. BW	205 Wt.	365 Wt.	CEM	HP	Milk	\$G	\$B
	72	528	784	6	12.4	31	46.10	114.07

Excellent maternal traits with top 1% Doc, 25% HP, 10% Milk in the Angus breed. Also, top 25% RE and 15% \$G. Dam's ACI: 5 calves @ 366 days. A.I. 11/18/17 to Connealy Power Surge 3115. Safe - Due 8/28/18.

6238 B/R Ruby of Tiffany 6238

Reg. 18631469 Tattoo: 6238 Calved: 8/20/16

B/R Magnum 399-738
B/R Magnum 738-1020
B/R Ruby R838
Rito 9M25 of Rita 5F56 Pred
B/R Ruby of Tiffany 3212
B/R Ruby of Tiffany 8496

Carcass Ultrasound		EPDs	
%IMF	5.28	CW	70
RE	8.4	MB	0.97
Rib Fat	0.13	RE	0.78
		Fat	-0.013

Performance				Feed/Mat. Efficiency			\$Values	
CED	BW	WW	YW	RADG	DMI	Doc	\$F	\$W
0	3.6	68	111	0.30	-0.05	22	77.48	74.93
	Act. BW	205 Wt.	365 Wt.	CEM	HP	Milk	\$G	\$B
	74	629	858	12	8.4	37	47.77	195.40

A very rare opportunity to acquire a daughter of B/R Magnum 738-1020, a powerful breeding sire at Brandon Peterson's. Dam is a maternal sister to Lots 65 and 66. 15 EPDs and \$ values in the top 15% of the breed. A.I. 11/18/17 to B/R Compadre 5201. Safe - Due 8/28/18.



6266 B/R Barbara Perfection 6266

Reg. 18631489 Tattoo: 6266 Calved: 9/17/16

Connealy Consensus 7229
B/R Consensus 219
B/R-Freds Wix Cap K44
CAR Efficient 534
B/R Barbara Perfection 9506
Three Trees Barbara 1572

Carcass Ultrasound		EPDs	
%IMF	5.63	CW	31
RE	7.1	MB	0.98
Rib Fat	0.20	RE	0.25
		Fat	0.055

Performance				Feed/Mat. Efficiency			\$Values	
CED	BW	WW	YW	RADG	DMI	Doc	\$F	\$W
6	1.1	45	72	0.13	-0.06	22	24.11	48.05
	Act. BW	205 Wt.	365 Wt.	CEM	HP	Milk	\$G	\$B
	66	589	792	5	8.3	25	39.78	115.14

Out of one of our favorite cows. Dam's ACI: 7 calves @ 366 days. Dam's record: 6BR@97, 6WR@102, 6YR@101, 6IMF@102, 6RE@98. A.I. 11/18/17 to Casino Bomber N33. Safe - Due 8/28/18.

Angus Fall Bred Heifers

6269 B/R Erica Eline 6269

Reg. 18631492 Tattoo: 6269 Calved: 9/22/16

B/R Destination 928-123
B/R Destination 123-4210
B/R Lantz Blackcap 1117
SCR Right Cross 70024
B/R Erica Eline 4227
B/R Miss Alpine 1109



Carcass Ultrasound		EPDs	
%IMF	5.02	CW	29
RE	7.3	MB	0.59
Rib Fat	0.08	RE	0.51
		Fat	-0.031

Performance				Feed/Mat. Efficiency			\$Values	
CED	BW	WW	YW	RADG	DMI	Doc	\$F	\$W
3	0.7	51	89	0.27	-0.36	16	56.03	50.60
	Act. BW	205 Wt.	365 Wt.	CEM	HP	Milk	\$G	\$B
	76	511	746	11	16.7	24	42.74	124.30

Top: 1% HP, 20% CEM, 20% \$G, 35% \$B. A.I. 11/18/17 to Casino Bomber N33. Safe - Due 08/28/18.

Featured Sire



Spring Cove TL Cat D13 Reg # 18582235

Service sire of Lot 6270 and 6275

CED	BW	WW	YW	RADG	DMI	Doc	HP	CEM
12	-1	55	101	0.22	0.18	16	11.6	13
Milk	CW	Marb	RE	Fat	\$F	\$W	\$G	\$B
26	28	0.74	0.76	0	63.43	57.24	47.62	119.18

"Cat" is a new herd sire in the TD Angus program and was selected as the \$44,500 top-selling bull in the 2017 Spring Cove and Triple L Sale. He is a descendant of Basin Payweight 1682 and comes from a cow that is double-bred to the great Ruby of Tiffany family from the TD Angus program. True to our desire for balanced trait genetics, "Cat" has 17 EPDs and \$ Values in the top 35% of the Angus breed. He is a phenomenally athletic individual with great libido and produces volumes of very high-quality semen. The first calves have hit the ground this spring out of first-calf heifers and we are pleased with their length of body and stout structure. "Cat" has been a favorite among visiting cattlemen across the country throughout the year and was used widely in many storied commercial programs.

Westyn—Full on donuts and horsepower while helping the big boys work bulls.

6270 B/R Rita 6270

Reg. 18631493 Tattoo: 6270 Calved: 9/27/16

Connealy Consensus 7229
B/R Consensus 219
B/R-Freds Wix Cap K44
Hoover Dam
B/R Rita X662
G A R Ext 755



Carcass Ultrasound		EPDs	
%IMF	5.42	CW	47
RE	7.1	MB	0.81
Rib Fat	0.14	RE	0.68
		Fat	0.039

Performance				Feed/Mat. Efficiency			\$Values	
CED	BW	WW	YW	RADG	DMI	Doc	\$F	\$W
-1	3.0	51	100	0.17	0.54	21	56.79	36.67
	Act. BW	205 Wt.	365 Wt.	CEM	HP	Milk	\$G	\$B
	78	532	788	4	12.9	18	40.76	141.88

Dam's ACI: 3 calves @ 375 days. Top: 25% YW, 25% Doc, 20% HP, 20% CW, 25% MB, 25% RE, 15% \$B. Natural: 11/28/17- 1/4/18 to Spring Cove TL Cat D13. Safe - Due 9/19/18.

6275 B/R Blackcap Empress 6275

Reg. 18631497 Tattoo: 6275 Calved: 10/11/2016

Connealy Consensus 7229
B/R Consensus 219
B/R-Freds Wix Cap K44
DB True Value 987 of B/R
B/R Blackcap Empress 2247
B/R Blackcap Empress 9154



Carcass Ultrasound		EPDs	
%IMF		CW	30
RE		MB	0.86
Rib Fat		RE	0.47
		Fat	.040

Performance				Feed/Mat. Efficiency			\$Values	
CED	BW	WW	YW	RADG	DMI	Doc	\$F	\$W
4	2.9	63	96	0.06	0.87	5	34.09	63.68
	Act. BW	205 Wt.	365 Wt.	CEM	HP	Milk	\$G	\$B
	76	616	875	3	12.4	22	42.53	100.88

Her mother is the granddam to the powerful "1682" Lot 2 bull. Top: 15% WW, 30% HP, 20% MB, 10% \$W, 20% \$G. Dam's ACI: 3 calves @ 367 days. Dam's record: 3BR@104, 3WR@106, 3YR@107, 3IMF@101, 3RE@109. Natural: 11/28/17- 1/4/18 to Spring Cove TL Cat D13. Safe - Due approximately 09/14/18.



B/R Nationwide 69 Semen Offering



CED	BW	WW	YW	RADG	DMI	Doc	HP	CEM
6	3.8	80	142	0.27	0.59	17	15	10
Milk	CW	Marb	RE	Fat	\$F	\$W	\$G	\$B
27	66	0.67	0.7	-0.003	114.7	73.47	38.38	176.8

A rare opportunity to acquire semen of B/R Nationwide 69, the \$110,000 top selling bull in our 2017 sale. The legacy of his mother, the incredible “1551”, continues to grow with each calf crop and notable cattlemen from around the country have described her as one of the most powerful Angus cows they have seen. “Nationwide” was one of the most unique Angus bulls to sell in 2017 and exhibits a multitude of superior traits of economic value for the industry. Due to his untimely death his semen has been used only in the owners’ herds and this is the first opportunity for Angus breeders across the country to acquire “Nationwide” genetics for their program. The semen will be offered in 3 straw lots. The successful bidder on Lot A will have the option of selecting as many of the Lots B-E as they wish at the winning bid price per lot. If any lots remain following the sale of Lot A the same procedure will be followed until all 15 straws are sold.

Selling 15 Straws

Lot A—Three straws

Lot B—Three straws

Lot C—Three straws

Lot D—Three straws

Lot E—Three straws

TD ANGUS

 *at Rishel Ranch*

Feeder Cattle Placement Program

At TD Angus, our program is built on customer success. We know we have the genetics for these cattle to perform at the feeder level, so marketing those calves to receive that premium is crucial. We believe there are new opportunities available in which we can offer additional assistance in your marketing program, regardless of where or how you market your calves. For a number of years, we have been sourcing top-quality commercial heifers that we develop, breed and make available to the industry from our customer's calf crops. We are interested in the availability of top-quality heifers and would like to discuss opportunities with customers who do not retain replacement females and buy or place their replacement heifers. Over the years we have developed strong relationships with cattle feeders

around the country and successfully purchased personally or placed many of our customers calf crops into some of the best feeder calf programs in the nation. One of the best parts of the job is attending auction markets and watching notable cattle feeders compete vigilantly for our genetics and we will do everything we can to make that happen. If you have calves to market at any time of the year, please feel free to call and we would be happy to assist in every possible way.

Trey Wasserburger
(307) 660-8650
tdangus@outlook.com

Bill Rishel
(308) 530-7999
rishelangus@gmail.com



TD Angus AQHA Ranch Geldings



He has spent the last 30 days with a good friend and a great horseman, Jeremy Knoles, getting a tune up. Feel free to call and talk to him at 806-330-1701 about the gelding or to try him before sale day.

Mile High City DOB: 2/8/2013 Color: Sorrel AQHA Reg.# 5573838

A special gelding here at TD Angus. Own son of the hottest sire going, 17 million-dollar producer, Metallic Cat. Raised by Fults Ranch, who raised Metallic Cat and started by legendary trainer and 3 million-dollar money earner, Beau Galyean, this horse is the kind. This colt's mother was a Non-Pro champion herself and an earner of 67k NCHA and produced over 150k. He has full brother and sisters that were money earners of 27k and 30k NCHA. Trey purchased him as a 2-year old, pulled him from cutting training, and went straight to using him. He has had no special treatment and has done all the ranch chores: sorted heavies, paired out, and drug calves to the fire. This gelding's mental attitude is as good as they come. He takes everything with a level mind and has been a total dream to train. If they make them any better minded, I have not found them. He's well made with shape and has passed all the tests on the ranch. We consider ourselves very lucky to offer this caliber of horse to our bull customers to use. 100% sound and gentle. 14.1

Metallic Cat	High Brow Cat
Missing Addition	Chers Shadow
	Litte Trona
	Smart Lil Addition

Hat Six Outrageous

DOB: 3/12/2014 Color: Sorrel AQHA Reg.# 5649302

Own son of NCHA money earner, Halreycious (277k), out of a mare who has AQHA roping points. To say this cutting bred horse has shape and bone under him would be an understatement, they do not raise them to look like this very often. Trey purchased him as a 2-year old from the Lowrance Cutting horses and has used him outside ever since. This gelding has seen a lot of ranch miles and has the gas to do to it all day, but when it's time to head to the barn, pitch him the reins, he will walk out like a veteran. He has roped a lot of outside cattle and drug a lot of calves. He even spent a summer prowling pairs and yearlings in the Sandhills with Paul Watson. This 4-year old's resume reads longer than most seasoned ranch horses twice his age. Stands 14.3 with a blaze face, he stands out in the crowd. 100% sound and gentle.

He has spent the last 30 days with a good friend and a great horseman, Jeremy Knoles, getting a tune up. Feel free to call and talk to him at 806-330-1701 about the gelding or to try him before sale day.

Halreycious	Dual Rey
Hat Six Fine Freckle	Stylish Play Lena
	Play Hoss
	Christianas Freckle



LC Smokin Dynamite

DOB: 4/23/2008 Color: Grey AQHA Reg.# 5121505

A pretty, dapple gray gelding with a ranch pedigree. This has been Trey's veteran mount for the last year. If we needed to trailer load something in the pasture or doctor a calf by ourselves, this gelding got the call. His mane and tail will drag to the ground and he will ride around like one his age should. He could go back to the ranch and be a soldier for somebody for a long time or into the arena and make a big-time head horse. Stands an honest 15.1 and weighs a whopping 1200lbs. Doc O Dynamite is regarded in many cowboy circles as one of the greatest ranch horse sires to ever live, and there are not that many around. Built to last and looks good doing it; anybody can get along with his horse. 100% sound and gentle.

Dynamite Cuttin Up	Doc O Dynamite
Gaye Down	Benita Lee
	Smokeys Fool
	Big Rocket Red



TD ANGUS

at Riskel Ranch

Thanks for your continued support!
—Trey and Dayna Wasserburger





Driving Directions

From North Platte, NE, go south 8 miles on Highway 83. At mile marker 73, turn east on Watts Road and follow for 1 ½ miles. The sale facility is located on the right side of the road.

Accommodations

Holiday Inn Express, 308-532-9500
Ask for the TD Angus Rate

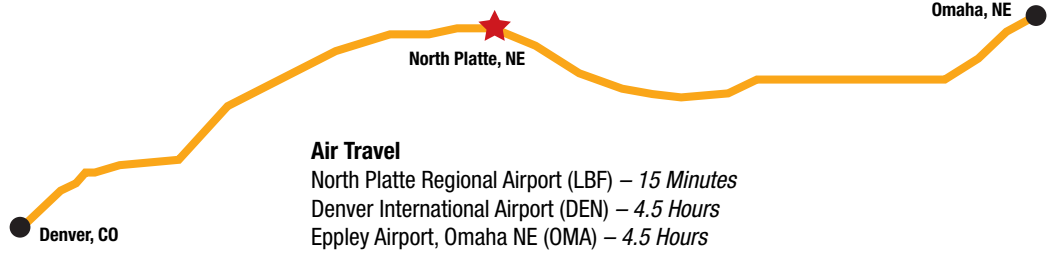

Air Travel

North Platte Regional Airport (LBF) – 15 Minutes
Denver International Airport (DEN) – 4.5 Hours
Eppley Airport, Omaha NE (OMA) – 4.5 Hours

TD ANGUS

at Rishel Ranch

Dedicated 100% to Creating Value in All Segments of Our Industry!

From the cow/calf producer...



To the feedlot operator...



To harvest and processing...



and most importantly, for the consumers who spend their hard-earned money to create the demand for this healthy, delicious product called BEEF!

TD Angus at Rishel Ranch

Trey and Dayna Wasserburger
P.O. Box 1026, North Platte, NE 69103
Trey: 307-660-8650 · Bill: 308-530-7999
Email: tdangus@outlook.com

Follow us on Facebook at "TD Angus at Rishel Ranch"

www.tdangus.com



Next Generation Herd Sire & Female Sale

Guest Consignor: Hoffman Ranch, Thedford, NE

March 19, 2018—At the Ranch, North Platte, NE

Lot 1

B/R Payweight

1682-6231

Reg # 18641483

Sire: Basin

Payweight 1682

Birthdate: 8-18-2016



Lot 5

T/D Cavalry D661

Reg # 18745853

Sire: JVC Cavalry V3326

Birthdate: 7-25-2016



Lot 8

B/R Phenom 6205

Reg # 18631452

Sire: G A R Phenom 7953

Birthdate: 8-10-2016



Lot 62

T/D Attila 711

Reg # 18775056

Sire: JVC Cavalry V3326

Birthdate: 1-14-2017



Lot 63

T/D Julius Caesar 75

Reg # 18775061

Sire: JVC Cavalry V3326

Birthdate: 1-12-2017



Lot 74

T/D Cavalry 747

Reg # 18716616

Sire: JVC Cavalry V3326

Birthdate: 1-25-2017

